Malaguena

Transcription by Pepe Romero

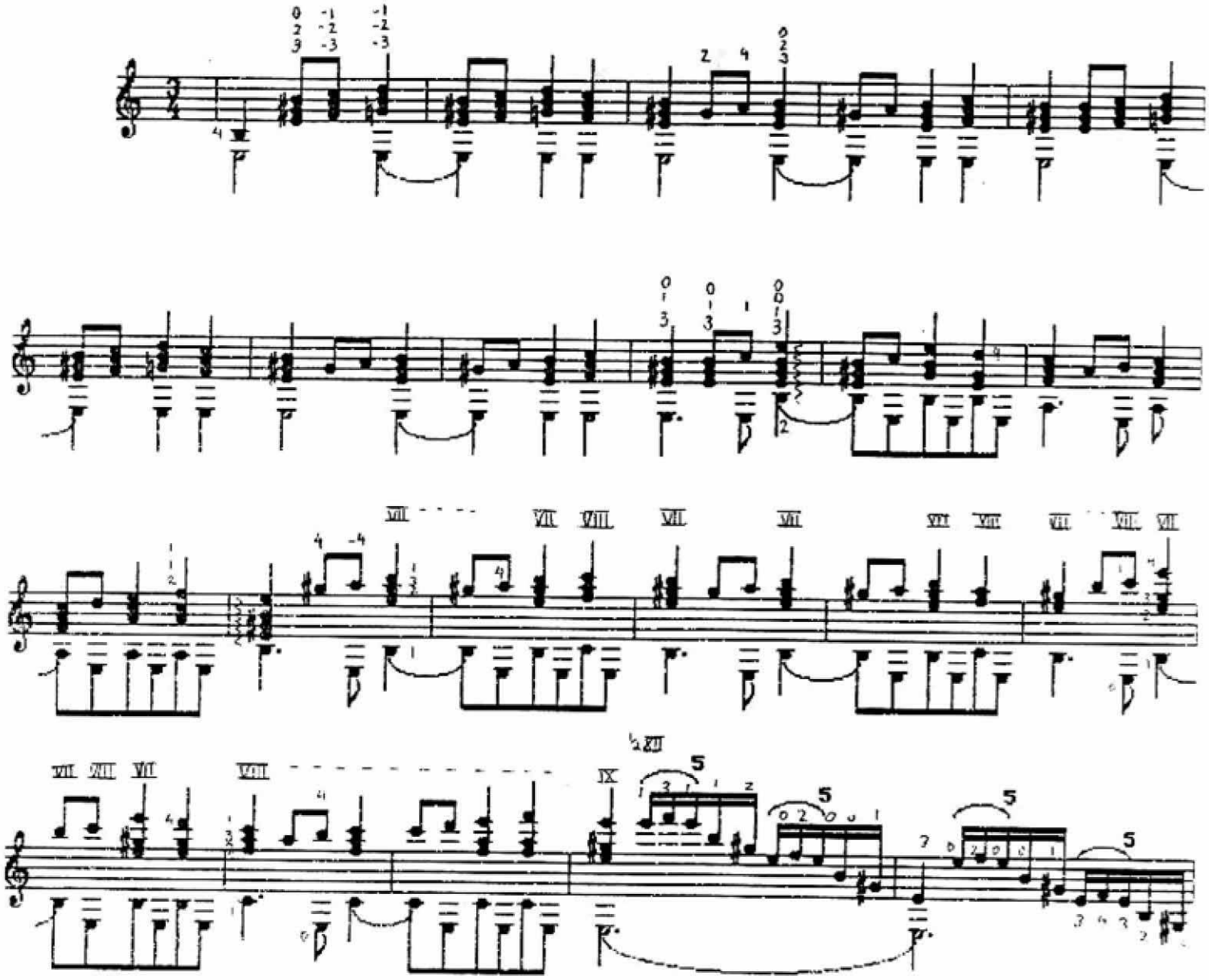

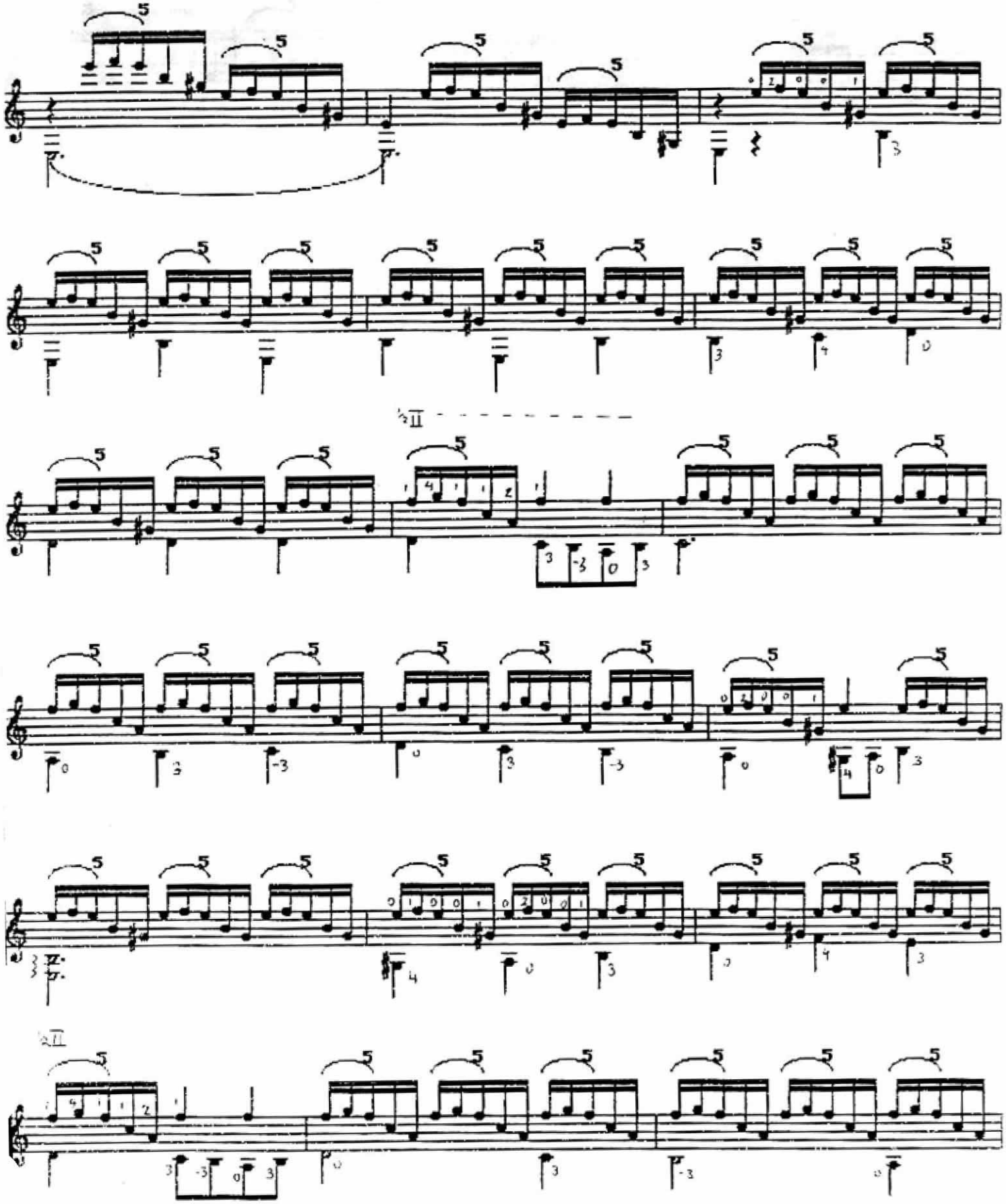

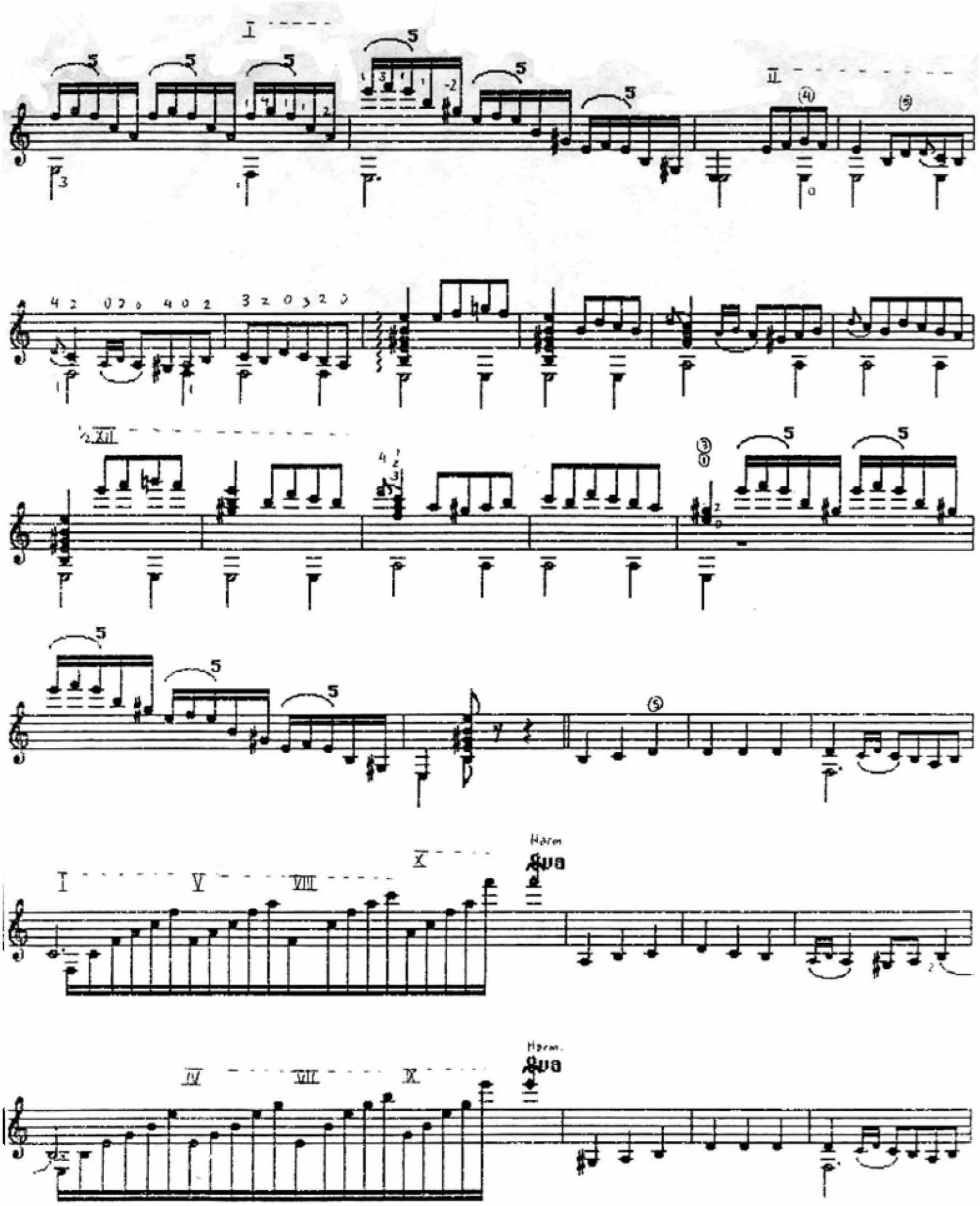
Harm
8va
Harm.
8va

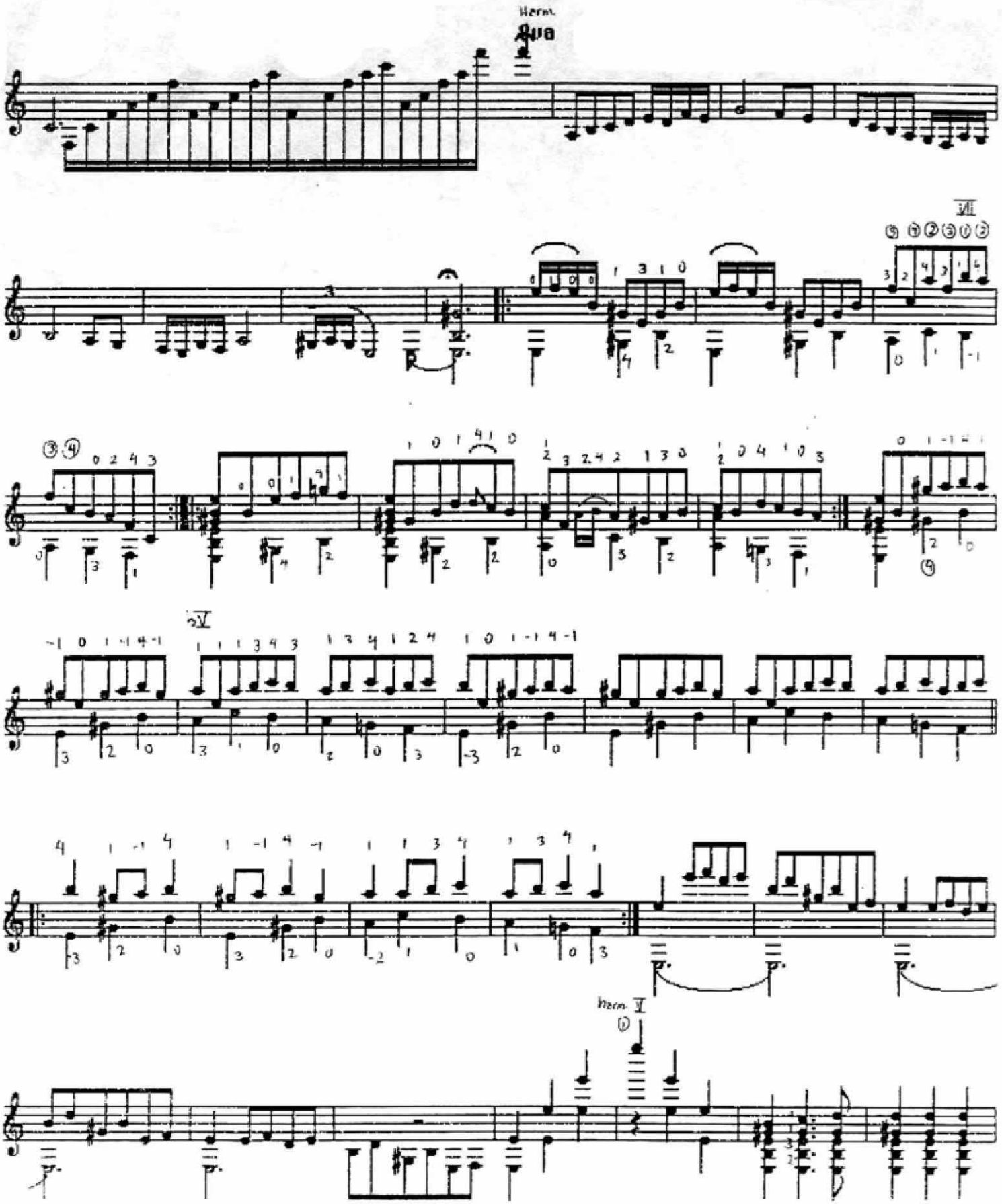
Harm.
8va
VII
VI
Harm. V

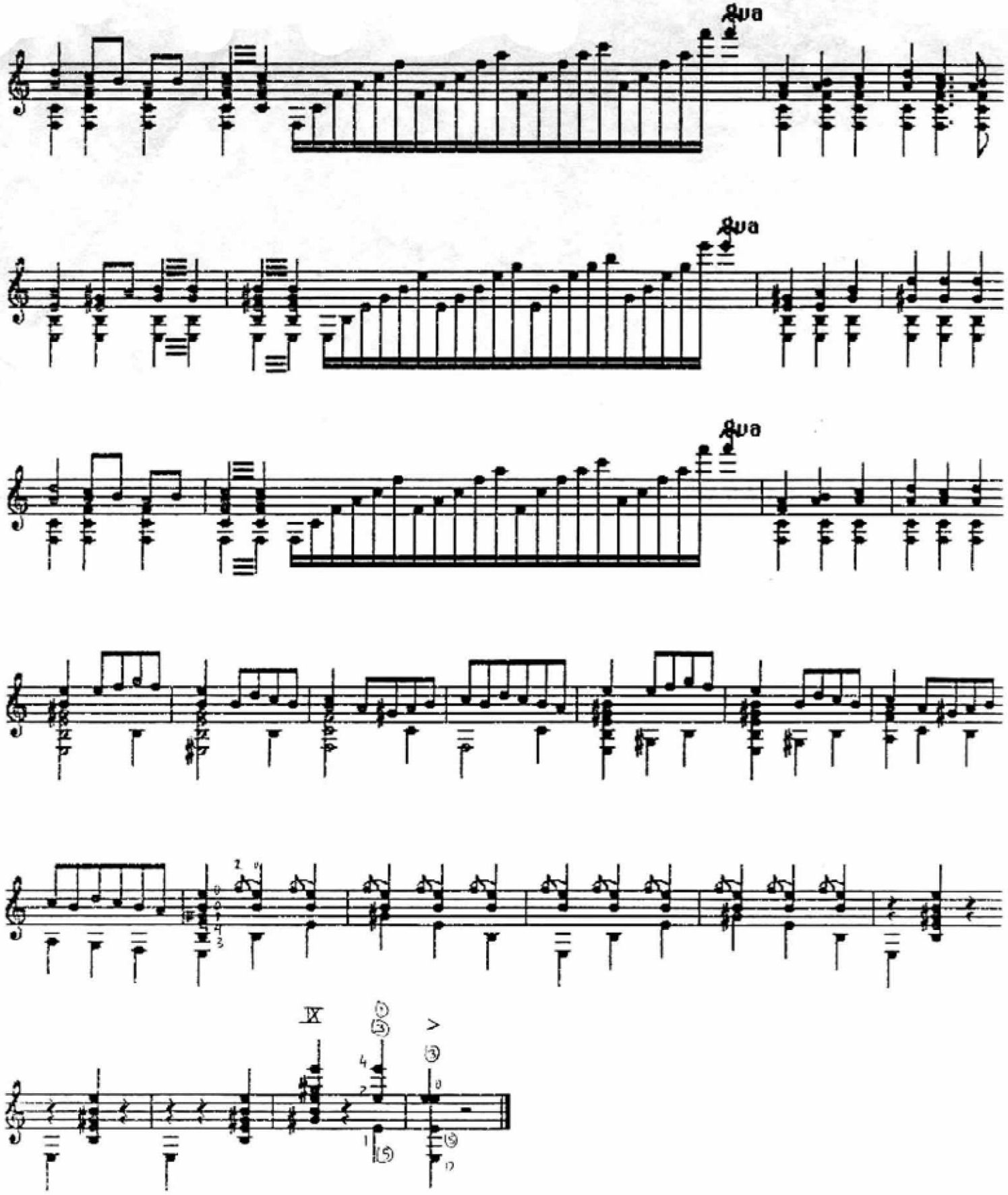
8va
8va
8va