

21-1-115

1.2-A  
Carpete 14

# HARMONIA

## REVISTA MUSICAL

FUNDADA EL AÑO 1916 POR  
MARIANO SAN MIGUEL

405

### LA LEYENDA DEL BESO

SELECCION

SOUTULLO y VERT

Trans.: M. SAN MIGUEL

Primera Sección.—Núms. 459 y 460  
(Número extraordinario)

85 pesetas

Carrera de San Francisco-9-MADRID.

# LA LEYENDA DEL BESO

SELECCION

Reduccion de Partitura

SOUTULLO y VERT

Trans.: M. SAN MIGUEL

Moderato Mosso.

89 Poco più Mosso.  
Clar. p

Tpas. Tbn's cresc.

Sax: Flis. p cresc.

muy poco a poco y affret:...

muy poco a poco y affret:...

siempre cresc. affret:...

siempre cresc. affret:...

cresc.

cresc.

*ff pesante*

Tutti

Tutti

*ff pesante.*

All<sup>o</sup> Moderato.

(La 2<sup>a</sup> vez como un eco)

Bomb<sup>o</sup>

*f*

1. 2.

(La 2<sup>a</sup> vez como un eco)

*pp* *f*

*f*

1.

*pp*

2. Tutti

*f* *Tutti* *f* *cresc.*

*ff* *ff*

*mf* *cresc.*

*mf* *cresc.* *mf* *Tptas 3*

*tr*

*p*

*p*

*loco*

*f*

*p*

*f*

*p*

*f*

*f*

*p*

*p*

*a tempo.*

*ten.*

Clar. y Sax:  
Tpas. Flis.

*rit.*

*ten.*

*a tempo*

Clar. y Sax:  
Bomb<sup>o</sup>

*ten.*

*p*

*rit.*

*a tempo.*

*rit.*

*ten.*

Tutti  
cor. 8<sup>a</sup>

*ff* *tr*

*p* *loco* *f*

Tutti *tr*

*p* *f* *cresc. molto*

*con 8<sup>a</sup>* *poco rit.* *ff a tempo* *tr*

*ff con 8<sup>a</sup>* *poco rit.* *ff a tempo*

tr- tr-

loca masf masf masf

ff Tpas

Andante. Tutti ff con 8<sup>va</sup> mf

Più mosso. Agitato.

Sax: Alto  
Flis. Tpa

Oboe  
Recto Tpta

*cresc.*  
*affrett. un poco*  
*cresc.*  
*affrett. un poco.*

*cresc.*  
*cresc.*

Tglo  $\text{p}$   $\text{p}$   
 PabonPto  $\text{p}$   $\text{p}$

I<sup>o</sup> Tempo.

Tutti

*f*

*f*

*f*

*f*

*f*

*Fla. Repto Clar.*

*Sax: Clar. Tpas*

*pp*

*pp*

*pp*

*mf*

*pp*

*mf*

*pp*

Moderato.

Più mosso.

Tutti  
con 8<sup>a</sup>

Moderato. (un poco mosso)

Clar: Sax: y Flis:  
Clar: y Sax: Tpas.  
*f* *mf* *p* *p*

Mado  
*p* 1.  
Tpas

2.  
*f* *f* *mf* *p*

Più mosso.

Ma<sup>de</sup>

*p* Flis. Tptas con  $\delta^4$

Molto Menos.

Tutti *mf*

*dim.* ***pp***

*dim.* ***pp***

Clar: y Sax: Tpas.

*con 8<sup>a</sup>*

*con 8<sup>a</sup>*

*con 8<sup>a</sup>*

Ob. Tpas. *con 8<sup>a</sup>* *sf*

con 8<sup>a</sup>

con 8<sup>a</sup>

All<sup>o</sup> Moderato.

Musical score system 3, primarily consisting of piano accompaniment. It features complex chordal textures and rhythmic patterns in both hands. The system concludes with a *Vivo.* marking.

Enrico Preziosi

# LA LEYENDA DEL BESO

SELECCION

SOUTULLO y VERT

Trans.: M. SAN MIGUEL

Flauta

**Modto mosso** *rit.*

*p* *los 2* *8<sup>a</sup>* *Poco più mosso* *13*

**All<sup>o</sup> modto** *1<sup>a</sup>* *2<sup>a</sup>* *8<sup>a</sup>*

***f* pesante** *8<sup>a</sup>* *f<sup>rin</sup>* *cresc.* *f<sup>o</sup>* *mf*

*cresc.* *cen* *do* *f<sup>o</sup>* *p*

*rit.* *p* *ten.* *3* *4* *12* *rit.* *poco rit.*

*a<sup>pp</sup>* *f* *f<sup>o</sup>* *p*

*tr.* *p* *8<sup>a</sup>* *tr.* *tr.*

*cresc. molto* *poco rit.* *f*

*tr.* *tr.* *más fuerte*

8 *p*

*Piu mosso*

2 8 *p*

*molto meno*

*mf* *pp*

8<sup>a</sup> 1 3 *cresc.*

*sf* 3 *All<sup>o</sup> mod<sup>to</sup>* *sf* 3 *f accel.*

*y cresc.* *p subito*

3

*Piu mosso*

*f*

8<sup>a</sup>

*Vivo*

*f*

*acel.*

# LA LEYENDA DEL BESO

SELECCION

Oboe

SOUTULLO y VERT

Trans.: M. SAN MIGUEL

**Mod<sup>to</sup> mosso**

*p* *Poco piu mosso* *pp*

**All<sup>o</sup> mod<sup>to</sup>**

*f* *cresc.* *f* *ff* *pesante* *cresc.*

*cen* *do* *mf* *cres* *ff* *p*

*f* *rit.* *p* *ten.* *3* *4* *4* *4*

*rit.* *poco rit.* *f* *a tpo.* *p* *De* *a*

*cresc. molto* *poco rit.* *ff* *tr.* *tr.* *tr.*

**And<sup>te</sup>** *mas<sup>f</sup>* *Piu mosso* *4* *V.R.*

*ff* *p*

*p* *p* *affretº un poco e cres - - - cen - - - do f dim.*

1º Tempo

*ff*

Modº casi Andte

*f pesante*

Allegº gracioso

*f p*

*p f*

*p*

Modº casi Andte

*f*

*p*

*p*

Modº

Piu mosso

*f ff*

*mf cres - - - cen do*

1º Tpo.

Allº

*f pesante ff*

Modº un poco mosso

*p*

7

*p*

*p*

*molto menos* *pp*

*All<sup>o</sup> modo*

*f* *cresc. y acel.* *p subito*

*Piu mosso*

*Vivo*

*acel<sup>o</sup>*

# LA LEYENDA DEL BESO

SELECCION

Requinto

SOUTULLO y VERT

Trans.: M. SAN MIGUEL

Mod<sup>to</sup> mosso

tr

tr

tr

ff

tr

Andte

mas f

Piu mosso agitado

p

1<sup>o</sup> Ipo.

p

Modto casi Andte

p affrete un poco

f

f pesante

expres.

p

mf

pp

Allgto grazioso

f

pp

f

p

f

p

f

p

cresc.

oboe

f

Modto casi Andte

f

pp

pp

mf

pp

*f* *pp* *Modto* *f* *ff*

**Piu mosso**

*mf* *cresc.* *Allº* *f* *1º Tpo.*

*Modto, un poco mosso* *pesante* *p*

*1º* *2º* *f*

*8ª* *p* *mf molto meno* *pp*

*sf* *f*

*Allº modto* *p subito*

*f* *Piu mosso*

*f* *Vivo*

*f* *acel.* *REQUINTO*

# LA LEYENDA DEL BESO

SELECCION

Clarinete principal

SOUTULLO y VERT

Trans.: M. SAN MIGUEL

**Mod<sup>to</sup> mosso**

**Poco piu mosso**

**Alleg<sup>to</sup> mod<sup>to</sup>**

**ff pesante**

16 15

V.R.

*rit. ten a tempo* *rit. ten. a tpo.*

*p*

*rit. ten a tpo.* *rit.*

*poco rit. ten*

**Alleg<sup>to</sup> mod<sup>to</sup>**

*p* *f* *cresc.*

*f* *p* *f* *cresc. molto* *poco rit.*

*tr* *tr* *tr* *tr*

*tr* *tr*

*mf* **And<sup>te</sup>**

*f* *p dim.*

**Piu mosso, agitato**

*p* *f* *cres- 1<sup>o</sup> Tpo. - ces*

*do* *f* **Mod<sup>to</sup> casi And<sup>te</sup>**

*pesante* *f* *mf*

*expres*

*p*

mf pp

f pp

All<sup>to</sup> gracioso

f p

p f

p f

p

f

Mod<sup>to</sup> casi And<sup>te</sup>

f

pp

mf

pp

f

pp

f

Mod<sup>to</sup>

Piu mosso

f

f

f

f

f

All<sup>o</sup>

Mod<sup>to</sup> un poco mosso

f

V. R.

*p*

*piu mosso*

*p* *8<sup>a</sup> ad lib.* *mf meno mosso* *pp*

*sf* *sf* *All. mod.to* *f accel.*

*y cresc.* *p subito*

*piu mosso*

*Vivo*

*accel.*

*rit. ten. a tpo.*  
*rit. ten. a tpo.*

*rit. ten. a tpo.*  
*rit.*

*a tpo.*  
*poco rit. ten. a tpo.*

*p*  
*f*  
*cresc.*

*f*  
*p*  
*f*  
*cresc. molto*  
*poco rit.*

*tr.*  
*f*  
*p*  
*f*  
*cresc. molto*  
*poco rit.*

*tr.*  
*f*  
*tr.*

*tr.*  
*f*  
*tr.*

*mas*  
*Andante*  
*f*

*f*  
*p*

*Piu mosso, agitato*  
*p*

*f*

*1º Tpo.*  
*afreto un poco e cresc.*  
*mf*  
*f*  
*f*  
*pesante*

*Modto casi Andte*  
*f*  
*mf*  
*p*  
*p*

*f*  
*mf*  
*pp*

*mf*  
*pp*

*Allegretto grazioso*

*f* *stacc.* *f* *p* *f* *p* *f*

*p* *f*

*p* *Modto casi Andte*

*1* *rit.* *f*

*pp* *mf* *pp* *f*

*pp* *Modto* *Piu mosso*

*f* *ff* *mf*

*1<sup>o</sup> Tpo.* *cresc.* *pesante*

*All<sup>o</sup>* *Modto un poco mosso*

*ff* *f* *V.R.*

*p*

*f* *p*

*p* *mf* *molto meno*

*pp* *f* *acel. e cresc.* *All<sup>2</sup> modto* *p*

*Piu mosso*

*f* *Piu mosso*

*Vivo* *acels.*

# LA LEYENDA DEL BESO

SELECCION

Clarinete 2º

SOUTULLO y VERT

Trans.: M. SAN MIGUEL

Mod<sup>to</sup> mosso

*p* *f* *cresc.* *ff*

*p* *f* *p*

*tr*

*f* *cresc. molto* *ff*

*2* *3* *4* *5* *masf*

**Andante** *ff* *dim.*

*Piu mosso, agitado* *p*

*afret. e cres* *cen* *do* *f*

**1º Tpo.** *ff* *f pesante*

**Modto casi Andte** *f* *mf* *p* *pp*

**Allº grazioso** *f* *p*

*f* *p* *f* *p* *f* *p*

**Modto casi Andte** *f* *p*

*pp*

*pp*

Modto *pp* *Piu mosso*

*f* *ff* *mf*

*1* *cresc.* *pesante*

*1<sup>o</sup> Ippò*

Allò *ff* *Modto un poco mosso*

*f* *mf*

*p*

*2 3 4 5 6 7*

*ff* *mf* *p*

*Ritardando*

*2 3 4 5 6*

*p* *Molto meno* *mf*

*pp*

Allò modto *f*

*p* *Piu mosso*

*f*

Vivo *ff*

*8 9 10 11*

*accl.*

# LA LEYENDA DEL BESO

SELECCION

Clarinete 3º

SOUTULLO y VERT

Trans.: M. SAN MIGUEL

Mod<sup>to</sup> mosso

*p*

*Poco piu mosso*

*pp*

*p*

*cresc. y afret.*

*may*

*poco*

*a*

*Alleg<sup>to</sup> mod<sup>to</sup> - poco*

16 15

*ff pesante*

*f*

*cresc.*

*ff*

*tr*

*mf cresc.*

*ff*

*p*

*f*

*ff*

*p*

*ten.*

*rit.*

*rit. p. a tpo.*

*rit.*

*ten.*

*a tpo.*

*rit. a tpo.*

*poco rit.*

*f*

V.B.

*p* *f*  
*ff* *p*  
*f* *p* *f* *cresc. molto* *ff*  
*más f* *Andte* *ff*  
*Piu mosso agitado* *p*  
*afret<sup>2</sup> y cresc.*  
*1<sup>2</sup> Ipo.* *ff*  
*Mod<sup>to</sup> casi Andte*  
*f pesante* *f* *mf* *p*  
*mf* *All<sup>to</sup> gracioso pp*  
*pp* *f* *p* *f* *p*  
*f* *p* *f* *p* *f* *div.*  
*4* *4* *rit.*  
*Mod<sup>to</sup> casi Andante*  
*f*

pp

pp f

pp f *Piu mosso*

ff mf *All*

f p *Modto un poco mosso*

ff mf *All*

ff p *All*

ff p *All*

p mf *Molto meno*

pp f *All modto*

p f *Piu mosso*

f p *Piu mosso*

ff p *Vivo*

ff p *Vivo*

# LA LEYENDA DEL BESO

## SELECCION

SAX: ALTO 1.º

Moderato mosso

SOUTULLO y VERT

1

*p*

*pp*

*pp*

cresc. muy poco a poco

y afret

sempre cresc. y afret

cresc.

3

*ff* pesante

*f*

Allegro Modto.  
trompa

2.º vez como un eco

*pp*

*f*

2.º vez como un eco

*f*

cresc.

*ff*

*mf.* cresc.

*ff*

*p*

*f*

cresc.

*ff*

*p*

*f*

*p*

*f*

*p*

*ten*  
*p* *ritar* *a tempo* *ritar* *a tempo* *ten*  
*ritar*

*a tempo* *ritar* *a tempo* *ten*  
*Foco* *ritar* *a tempo* *p* *f*

*cresc.* *ff*

*p* *f* *p* *f*

*cresc. molto* *ff*

*más f*  
*Andante*

*piu mosso agitato* *p* *cresc.*

*afret un Foco*  
*1.º TEMPO*

*ff* *f* *pesante*

*Modto. casi Andante* *f* *mf* *p* *expres*

*3* *3*

*mf* *pp* *f* *pp* *f* *P Stacato*

*f* *P.* *f* *P* *f* *P*

*f* *6* *3* *ritar*

*P* *Modto. casi Andante*

*f*

*pp* *mf* *pp*

*f* *Modto.* *pp* *ff*

*f* *Piu Mosso* *mf*

*f* *1. TEMPO* *cresc.* *pesante*

*f* *ALLEGRO* *Medto. un poco mosso* *2*

*ff* *f* *V. P.*

*p*

*f*

*p*

*molto meno*

*pp*

*f*

*f*

*Allo Modto.*

*f* *acel y crece*

*p*

*piu mosso*

*f*

*Vivo*

*aceleru*

# LA LEYENDA DEL BESO

SAX: ALTO 2.º

SELECCION

SOUTULLO y VERT

Trans.: M. SAN NIGUEL

Moderato mosso

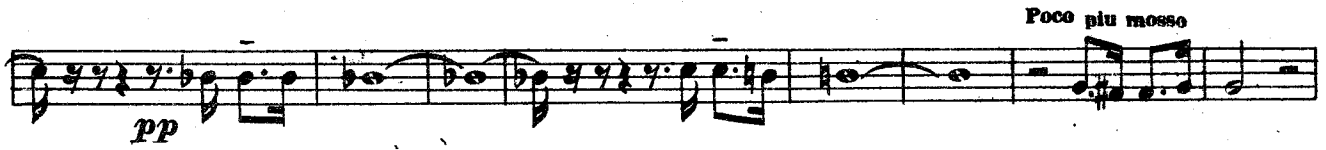

Allegro Molto.

Tps.

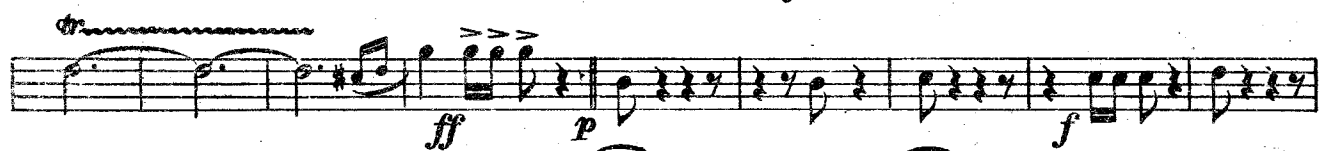
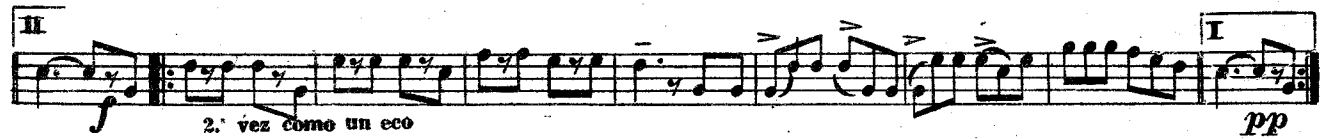

V. F.

ten  
p ritar a tempo ritar a tempo

ritar ten

a tempo ritar a tempo

Poco ritard ten p f

cresc. ff f

p f cresc. molto

ff Poco ritard

Andante piu mosso agitato p

p 6

p 6

afret un Poco f

ff Modto. casi Andante

mf p

3 p

p

#

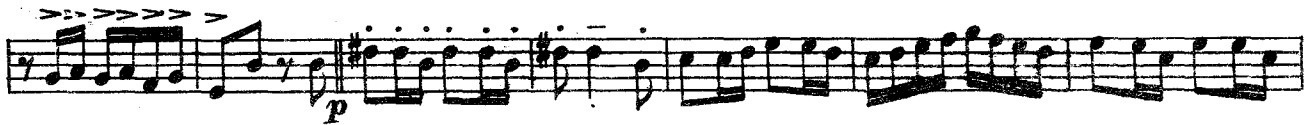
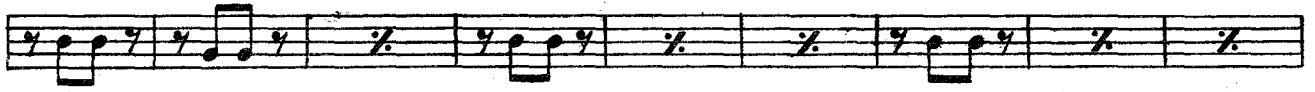
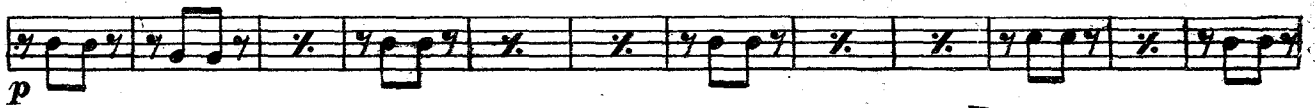

*molto meno*

*Allo Modto.*

#

*plu mosso*

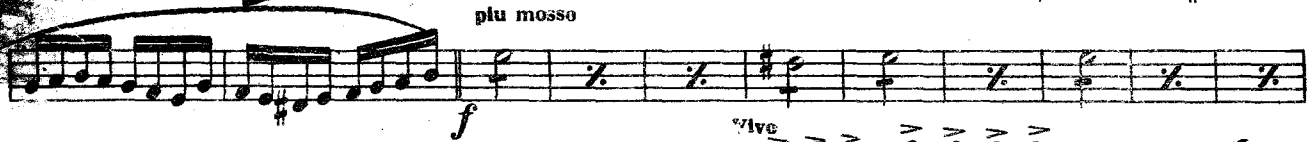

*aceleru*

# LA LEYENDA DEL BESO

SAX: TENOR I<sup>a</sup>

SELECCION

SOUTULLO y VERT

Trans.: M. SAN MIGUEL

Moderato mosso

*p* *f* *cresc.*

*ff* *p*

*f* *p* *f* *cresc. molto* *ff* Poco ritardando

*Andante* *más f*

*ff* *1* *piu mosso agitato*

*p* *p*

*cresc.* *1.º TEMPO* *cen* *do*

*f* *Modto. casi Andante*

*p* *f* *pesante* *f* *mf*

*p* *3* *3* *3* *3*

*mf* *pp*

*f*

Allegretto gracioso

pp f p f p f p

f f

p

Modto. casi Andante

ritar

f

pp mf

pp f pp

Modto.

f

piu mosso

ff mf

1. TEMPO cresc. cen

ALLEGRO

f pesante ff

f mf p

f mf p

*p*

PIU MOTO  
*p*

*mf* molto meno

*pp*

*f* accelera

Allo Modto.  
*p*

y crece

*p*

*f* piu mosso

*f*

Vivo

acelera

# LA LEYENDA DEL BESO

SAX: TENOR 2<sup>a</sup>

SELECCION

SOUTULLO y VERT

Moderato mosso

*p* *Poco piu mosso* *pp*

*p* *cresc. muy poco a poco*

*y afret* *sempre cresc. y afret* *Allegro Modto.*

*ff pesante* *f* *Tps. 2.º vez como un eco*

*2.º vez como un eco*

*cresc.* *ff*

*mf* *cresc.* *cen* *do*

*ff* *p* *f* *cresc.*

*ff* *p*

*f* *p* *ritar* *ten* *a tempo*

*ritar* *a tempo*

*ritar* *a tempo* *ritar*

*a tempo* *Poco ritar* *ten* *a tempo*

*p* *f* *cresc.*

*p*

*f* *p* *f* *cresc. molto* *ff* un poco rall

Andante

*ff*

*p* *p*

*cresc.*

1. TEMPO

*f* *ff*

Modto. casi Andante

*p* *f* *pesante* *f* *mf*

*p* *espres*

*mf*

*f*

Allegreto gracioso

pp p f p f p

f p f

Modto. casi Andante

p

ritar

f

pp mf

pp f pp

Modto.

f

piu mosso

mf

1

f ff

1. TEMPO

cresc.

cen

do ALLEGRO

f pesante ff

f mf p

1

f mf p

1

*Allo Modto.*

*piu mosso*

*Vivo*

# LA LEYENDA DEL BESO

SAX: BARITONO

SELECCION

SOUTULLO y VERT

Moderato. mosso

1 *ritar p a tempo* *ten* *ritar a tempo*

*ritar a tempo*

*ritar a tempo* *Poco ritar*

*ten* *p* *f* *cresc.*

1 *ff* *p*

*cresc. molto* *Poco ritar*

*ff*

*más f*

1

*Andante* *ff* *piu mosso agitato* *p*

1 6 3 6

*cresc. y afret un Poco* *f*

1.º TEMPO *ff* *Moderato casi Andante*

*p* *f pesante* *f* *mf* *p*

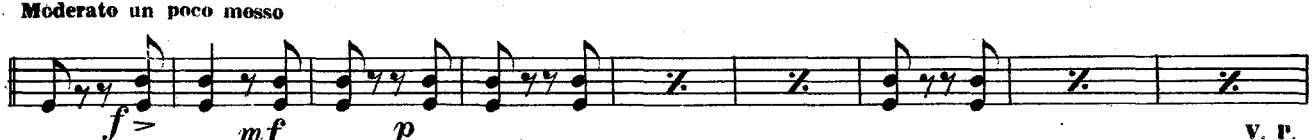
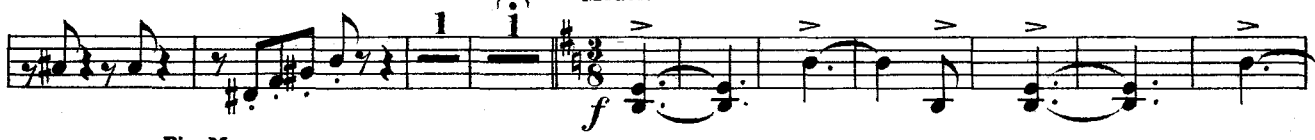
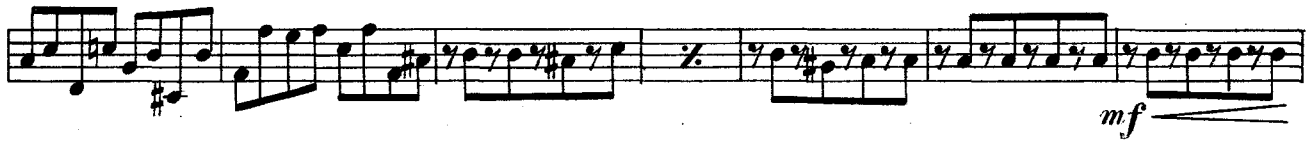
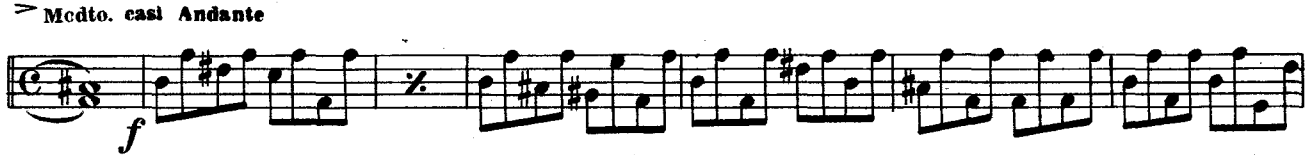
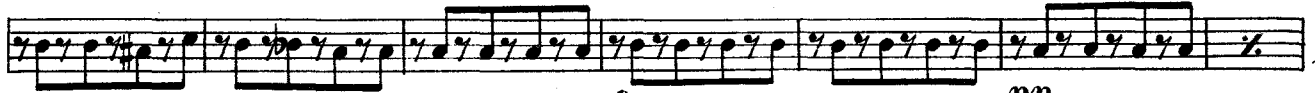
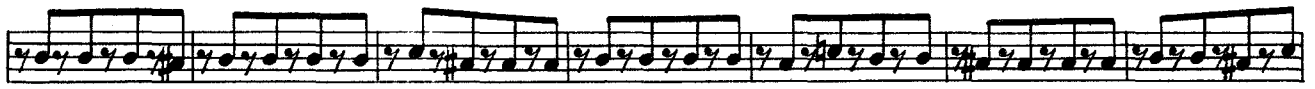

*p* > Medto. casi Andante

*mf* *Allegretto gracioso* *pp*

*f* *pp* *f* *p stacc* *f* *p*

*f* *p* *f* *p*

*f*

*mf*

*pp* *f* Medto. *pp*

Medto.

Piu Mosso

*mf*

cresc.

ALLEGRO

*ff*

Moderato un poco mosso

*f* *mf* *p*

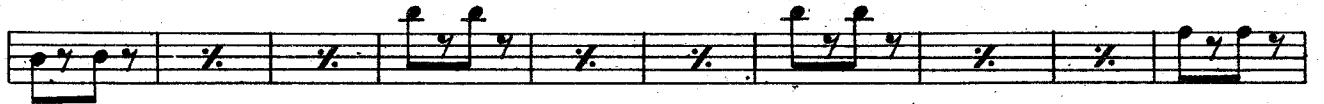

Allo Modto.

piu mosso

Vivo

# LA LEYENDA DEL BESO

SELECCION

Fliscorno 12

SOUTULLO y VERT

Trans.: M. SAN MIGUEL

Mod<sup>to</sup> mosso  
*solo*  
*mf* *p*

Poco più mosso  
*cresc.*

*y* *affret<sup>o</sup>* *may*

*poco* *a* *poco* *f* *pesante* *f*

1<sup>a</sup>  
*La 2<sup>a</sup> vez, como un eco* *pp*

2<sup>a</sup>  
*f* *La 2<sup>a</sup> vez, como un eco* *pp*

2<sup>a</sup>  
*f* *cresc.*

*mf* *cres* *cen*

*do* *f* *p*

*cresc.* *f* *p*

2  
*V. R.*

*Allegro gracioso* *f* *pp* *Saxofón* *p stac.* *f*

*Modto casi Andte* *p* *f* *6* *3*

*Piu mosso* *p* *f* *14* *7* *Modto*

*1º Tpo.* *f* *mf* *cres.* *cen.* *pesante*

*Allº* *do* *f* *Modto un poco mosso* *p*

*1º* *2º*

*molto meno* *p* *mf* *pp* *f* *3*

*Allº modto* *f* *3* *acel. y cresc.*

*p subito* *Piu mosso*

*Vivo* *f* *acel.*

# LA LEYENDA DEL BESO

SELECCION

Fliscorno 2º

SOUTULLO y VERT

Trans.: M. SAN MIGUEL

Modto mosso

*p* *pp*

*Poco piu mosso*

*cresc.*

*y* *affretº* *may* *poco*

*a* *Allº modto* *poco*

*La 2º vez como un eco*

*ff pesante* *f*

*1º* *2º* *La 2º vez como un eco*

*pp* *f*

*1º* *2º*

*pp* *f*

*cresc.* *LA* *sol*

*mf* *cres*

*cez* *do* *ff* *p*

*p* *f* *2*

V. B.

1  
 rit. *p* a tpo. rit. *ten.* a tpo. rit. a tpo. rit.  
 a tpo. poco rit. *ten.* a tpo. *p*  
*ff* *p*  
*f* *cresc. molto* *ff* poco rit. a tpo.  
*ff* *p*  
 Andte  
*ff* *Piu mosso agitado*  
*p* *pp* *p*  
*p* *cresc. y afret. un poco*  
 1<sup>o</sup> Tpo.  
*f* *ff*  
 Modte casi Andte  
*f* *pesante* *f*  
 2  
*mf* *p*  
 3  
*mf* *pp*  
 Alleg<sup>ro</sup> gracioso  
*f* *pp* *f*

1 6 Sax. 6 3

Mod<sup>to</sup> casi And<sup>te</sup>

Mod<sup>te</sup> Piu mosso 8

1<sup>o</sup> Tpo. pesante

All<sup>o</sup> Mod<sup>te</sup> casi And<sup>ante</sup>

Molto menos

All<sup>o</sup> mod<sup>te</sup>

p subito Piu mosso

Vivo

# LA LEYENDA DEL BESO

SELECCION

*Trompas mi b*

SOUTULLO y VERT

Trans.: M. SAN MIGUEL

Mod<sup>to</sup> mosso

*mf* *p* *Piu mosso* *p* *pp* *cresc - g - affret<sup>o</sup> - - - muy -*

*poco* *a* *All<sup>o</sup> mod<sup>to</sup> poco*

*ff* *f* *pp* *f* *pp* *f* *(1<sup>a</sup> vez como un eco)* *(2<sup>a</sup> vez como un eco)*

*mf* *cres*

*cen* *do* *ff* *p*

*f* *ff*

*p* *f*

*ten.* *a tpo.*

*rit.* *a tpo.*

*rit.* *a tpo.*

V. B.

*ten.*

*a tpo. f* *p* *f*

*ff*

*p* *f*

*cresc. molto poco rit. ff a tpo.*

*más f*

*Solo Andante*

*Piu mosso, agitado*

*mf* *p* *p*

*1º Tpo.*

*cresc. y affret. un poco* *f*

*ff* *p* *f pesante*

*Mod<sup>to</sup> casi And<sup>te</sup>*

*f* *mf* *p*

*mf* *pp* *f*

*Alleg<sup>to</sup> grazioso*

*pp* *f*

*Mod<sup>to</sup> casi And<sup>te</sup>*

*p* *f*

pp

mf pp

f pp

Mod<sup>to</sup> f ff mf

1 1° Tpo.

cres - - All<sup>o</sup> - cen - do - Mod<sup>to</sup> un poco mosso

pesante f mf p

f mf

p

Piu mosso

molto menos

mf pp

All<sup>o</sup> mod<sup>to</sup>

f p subito

Piu mosso f

Vivo f accel

# LA LEYENDA DEL BESO

Trompeta 1<sup>a</sup>

SELECCION

SOUTULLO y VERT

Mod<sup>to</sup> mosso

Flis. 2<sup>a</sup>

*Poco piu mosso*  
*p* *pp*  
*cresc. y afret.* *muy* *poco* *All<sup>o</sup> mod<sup>to</sup>*  
*poco* *mf* *f* *ff* *pesante* *f*  
*cresc.* *ff*  
*mf* *cres.*  
*cen* *do* *ff* *p*  
*cresc* *ff* *p*  
*f* *Flis. 2<sup>a</sup>* *rit.* *a tpo.*  
*ten* *a tpo.* *p* *rit.*  
*Flis. 2<sup>a</sup>* *a tpo.* *rit.* *ten.* *a tpo.* *poco rit.*  
*De* *A* *a* *B* *cresc. molto* *ff* *poco rit.* *a tpo.*  
*más ff*  
*And<sup>te</sup>* *sord.*  
*Piu mosso agitado* *tpa.* *ff* *p*  
*p* *1<sup>o</sup> tpo.* *afret<sup>o</sup> un poco* *cresc.* *sin sord.* *f*  
*ff* *p* *Oboe* *V.R.*

Modto casi Andte 22 All<sup>o</sup> gracioso 19

Modto casi Andte

# LA LEYENDA DEL BESO

SELECCION

Trompeta 2ª

SOUTULLO y VERT

Trans.: M. SAN MIGUEL

**Modto mosso**  
*en defto*

**Poco piu mosso**

*p* *cresc. y afret<sup>2</sup>* *mu* *poco* **All<sup>2</sup> modto**  
16 15

*a* *poco* *f* *cresc.* *ff* *pesante* *f*

*mf* *cres*

*cen* *do* *ff* *p.*

*p* *f*

**1** *Tpa. 1ª* *rit. p a tpo.* *rit. a tpo.* *len.*

**3** *rit. a tpo.* *rit. a tpo.* *poco rit.*

*ten.* *a tpo.* *p* **A** **B** *De a* *ff* *poco rit. a tpo.*

**Andte** *más f* *sord.*

**1** **2** **2** *ff* *p*

# LA LEYENDA DEL BESO

## SELECCION

Trombón 1<sup>o</sup>

SOUTULLO y VERT

Trans.: M. SAN MIGUEL

*En def<sup>2o</sup>*

*p*

*Poco piu mosso*

*p*

*cresc.*

*affret<sup>2o</sup>*

*mf*

*poco*

*f*

*ff pesante*

*All<sup>o</sup> mod<sup>to</sup>*

*Def<sup>2o</sup>*

*f*

*La 2<sup>a</sup> vez como un eco*

*f 2<sup>a</sup> vez, un eco*

*1<sup>o</sup>*

*2<sup>o</sup>*

*f*

*mf*

*cres - - - cea*

*do*

*ff*

*f*

*p*

*1*

*2*

*1*

*rit.*

*Tpa. 2<sup>a</sup>*

*a tpo.*

*rit.*

*a tpo.*

*1*

*Tpa. 2<sup>a</sup>*

*p*

*rit.*

*a tpo.*

*rit.*

*2*

*ten.*

*1*

*a tpo.*

*poco rit.*

*a tpo. f*

3 *ff*

*p* *f* *cresc.*

*molto* *ff poco rit. a tpo.*

*masf*

*Andte* *ff* *p*

*Piu mosso agitato* *Tpa. 2<sup>a</sup>* *1<sup>o</sup> Tpo.* *p* *f* *ff*

*Modto casi Andte* *En defto.* *f* *mf* *p*

*f* *pp* *f* *Allegro grazioso*

*Modto casi Andte* *f*

**Mod<sup>to</sup>** **Piu mosso**

*f* *ff* *p* *cres.*

**1<sup>o</sup> Tpe.**

*f* *pesante*

**Alle** **Mod<sup>to</sup> un poco mosso**

*ff* *mf* *p*

**1<sup>o</sup> Tpa 1<sup>o</sup>**

**Tpa. 1<sup>o</sup>**

*p* *f*

**Tpa. 1<sup>o</sup>**

**Tpa 1<sup>o</sup>** **Piu mosso molto menos.**

*mf*

16

**Saxofón**

*pp*

*f*

**Alle mod<sup>to</sup>**

*p subito*

3

**Piu mosso**

*f*

**Vivo**

*ff*

*acel.*

# LA LEYENDA DEL BESO

## SELECCION

Trombones 2º y 3º

SOUTULLO y VERT

Trans.: M. SAN MIGUEL.

*en defte*  
*p* *pp*

*Poco piu mosso*  
*p* *cresc.* *y- affret<sup>te</sup>* *muq*

*poco* *All<sup>o</sup> mod<sup>to</sup>* *a* *poco* *ff* *pesante*

*mf* *cres* *cen* *do*

*ff* *f* *ff*

*p* *f*

*Sax. barit.<sup>2º</sup>* *ten*  
*rit. a tpo.* *rit. a tpo.*

*Bari<sup>2º</sup>*  
*p* *rit. a tpo.* *rit. a tpo.* *poco rit.*

*ten.* *a tpo.* *cresc. molto* *ff poco rit.*

*And<sup>te</sup>* *mf* *ff* *p* *V.R.*

Piu mosso 1<sup>o</sup> Tpo.

13 *f* *ff* *pesante*

Mod<sup>to</sup> casi Andante *en defecto*

*f* *mf* *p*

*mf* *pp*

Alleg<sup>to</sup> gracioso

*f* *pp* *f*

Mod<sup>to</sup> casi And<sup>te</sup>

19 *f*

15 Mod<sup>to</sup> *f*

Piu mosso

*f*

1<sup>o</sup> Tpo) *f* *ff* *p*

All<sup>o</sup>

Mod<sup>to</sup> un poco mosso

*pesante* *ff*

Tpa 2<sup>a</sup> *f* *p* *p*

Tpa 2<sup>a</sup> *f* *mf* *p*

Poco más *molto menos*

16 *mf*

saxof.

*pp*

All<sup>o</sup> mod<sup>to</sup>

*f* *acel. e cresc.* *p* *súbito*

Piu mosso

*f*

*f*

Vivo

*ff*

acel.

*ff*

# LA LEYENDA DEL BESO

BOMBARDINO 1.º

SELECCION

SOUTULLO y VERT

Moderato mosso

*p* *Poco piu mosso*  
*p*  
*cresc.* *muy poco a poco y afret*  
*sempre cresc. y afret* *Allegro Modto.* *cresc.*  
*ff* *pesante* *2.º vez como un eco*  
*f* *2.º vez como un eco*  
*f* *cresc.*  
*ff*  
*mf* *cresc.*  
*ff* *p*  
*cresc.* *ff*  
*p* *ritar* *a tempo* *ritar*  
*a tempo* *ritar* *a tempo*  
*a tempo* *ritar* *a tempo*  
*a tempo* *ritar* *a tempo*  
*Poco ritar* *a tempo*

*cresc.* *f* un poco rall

Tpa.

*Andante más f*

*ff*

piu mosso

*p*

*p*

*cresc.* afret un Poco

*f*

*ff*

1. TEMPO

Moderato casi Andante

*p*

*f pesante*

*f*

*mf*

*p*

*mf*

*pp* Allegretto gracioso

*f*

*pp*

*f*

*p*

Allo Modto.

piu mosso

# LA LEYENDA DEL BESO

SELECCION

Bombardino 2º

SOUTULLO y VERT

Trans.: M. SAN MIGUEL

Mod<sup>to</sup> mosso

*p* *pp*

*p* *cresc. y affret.*

*muy poco a*

*All<sup>o</sup> mod<sup>to</sup>*

*poco ff pesante f 2ª vez, como un eco*

*1ª 2ª f 2ª vez, como un eco*

*1ª 2ª f*

*ff*

*mf cres - cen*

*do ff p f*

*1 2 f*

*p f*

*V.R.*

1 rit. *p* a tpo. ten. rit. a tpo.

rit. a tpo. rit. a tpo. poco rit.

ten. a tpo. *p* *f* cresc.

*ff* *p*

*f* cresc. molto

poco rit. *ff*

*mf*

**Andte**  
Piu mosso, agitado *ff* *p*

*p* 1<sup>o</sup> Tpo. cresc. y affret<sup>o</sup> un poco

*f* *ff* Mod<sup>to</sup> casi Andte

*p* *f* pesante *f* *mf* *p*

*mf*

**Alleg<sup>to</sup> gracioso**

*pp* *f* *pp* Mod<sup>to</sup> casi Andte *f*

1 *f* 19 *f* 1 *f*

Saxofones

pp

mf pp f

Modto Piu mosso  
f ff

mf cresc.

1º Tpo. Allº Modto un poco mosso  
f mf p

f mf p

f mf p

p mf

Tpa 2ª molto mosso  
p mf

pp

f accel.

Allegro modto Piu mosso  
y cresc. p subito

f

Vivo  
ff

accel

BAJOS

# LA LEYENDA DEL BESO

SELECCION

SOUTULLO y VERT

Moderato mosso

*p* *Poco piu mosso 2.*

*pp*

*cresc. y afret*

*sempre cresc. y afret Allegro Modto.*

*pesante f*

*cresc. ff*

*mf cresc.*

*ff p f cresc.*

*ff p*

*f p*

*ritar a tempo*

*ritar a tempo*

*ritar a tempo ten*

*Poco ritar a tempo*

*cresc. molto*

*Andante*

*piu mosso agitato*

*mf*

*Modto. casi Andante*

*1. TEMPO*

*p* *f* *pesante* *f* *mf* *p*

*p* *pp* *Allegreto gracioso*

*pp* *10* *solo* *f*

*Modto. casi Andante*

*ritar* *f* *pp*

*pp* *Moderato*

*piu mosso* *f* *mf*

3

*cresc.*

1

2

ALLEGRO

*ff*

Modto. un poco mosso

*f* *mf* *p*

*f* *mf* *p*

8

*p* molto meno

*mf* *p*

Allo Modto.

*acelera y crece* *p subito*

Piu Mosso

*f* *Vivo*

*ff*

*acelera*

# LA LEYENDA DEL BESO

CAJA

SELECCION

SOUTULLO y VERT

Trans.: M. SAN MIGUEL

Moderato

Poco piu mosso

Allo Modto.

Andante

Piu Mosso *ff*  
agitato

12 Triang. *ff*

1. TEMPO Modto. casi Andante *mf*

4

11 20

*f* caja sin bordón *p*

Allegreto gracioso

1 19

Modto. casi Andante

*f*

15 Triang. *ff*

Modto. 2

2

*f*

2

Pandto

1

caja

1

ALLEGRO

1 2 2 4

*f* pesante

Modto. un poco mosso

44 16 16

*p* Pandto

caja

acelera y crece

baquetas

Piu Mosso

caja *f*

*f*

*f*

Vivo *ff*

1

acelera

Andante tutti

más *f*

*B.°*

Piu Mosso *agitato* *Triang.* 1.° TEMPO

*mf* *Palo en Pio* *B.°*

Moderato casi Andante *f Palo en Pio P* Allegreto gracioso *tutti* *f*

Moderato casi Andante *f* *Palo en Pio*

*f* *Triang.* Moderato *M. en plato* 3

Piu Mosso 1.° TEMPO *f* *M. en plato* 3

ALLEGRO *ff* *M. en plato* 2 *M. en plato* 19 *M. en plato* 21 16 16

*B.°*

*p* *Platos* *f* *Alle Modto.* *p*

Piu Mosso 5 10 *f Palo en Pio*

15 *Vivo* *f tutti*

*Platos* *B.°* *seco*

# LA LEYENDA DEL BESO

## SELECCION

Timbales *B<sup>2</sup>-F*

Mod<sup>to</sup> mosso

*La-Si* Poco piu mosso *tr*

All<sup>o</sup> mod<sup>to</sup>

*Mi b*

SOUTULLO y VERT

Trans.: M. SAN MIGUEL

*Can. Mosso*

