

# ESSERCIZII MUSICI

Dodeci Soli  
e  
Dodeci Trii  
à  
diversi stromenti

Georg Philipp Telemann

1681 - 1767

Published by Johan Tufvesson.

Non-commercial copying welcome

*Revision : 1.8*

## Solo 7

Dolce

G. P. Telemann (1681-1767)

Violino

6 6 6 6 5 6 #6

7

# 6

13

# 7 # # 6 6 6

19

6 6 5 6 #6 9 8 6

24

6 6 6 #6 # #4 2

30

6 #6 6 5 6 6

Allegro

4

35

7 6 6 6 6 6 6

40

6 6 6 6 6

45

6 6 6 6

50

7 6 6 6 6

55

6 7 #6 # 6

59

6 # 6 6 6 6 #

64

70

74

79

85

90

## Grave

6 #6 5 6 6  
4 5

6

#4 7 6 6 6 6 #

## Allegro

6 6 6 6 6

5

6 6 6

9

6 6 6

13

6 6 6 6

17

21

25

28

32

37

41

45

49

53

57

61

65

6 4 5 6 # 6

69

6 5 6 6 6 5

74

6 6 6

78

6 6

82

6 6 6 6 6 6

86

89

92

Arpeggio

96

101

105

1.

2.

# ESSERCIZII MUSICI

Dodeci Soli  
e  
Dodeci Trii  
à  
diversi stromenti

Georg Philipp Telemann

1681 - 1767

Published by Johan Tufvesson.

Non-commercial copying welcome

*Revision : 1.8*

## Solo 7

G. P. Telemann (1681-1767)

Dolce

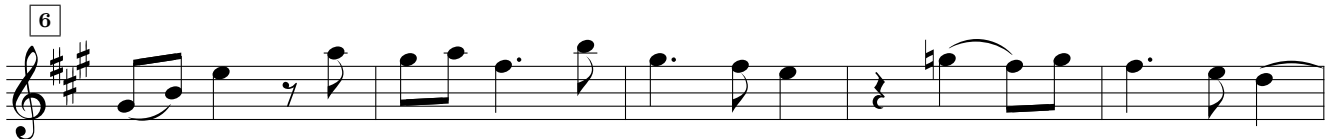
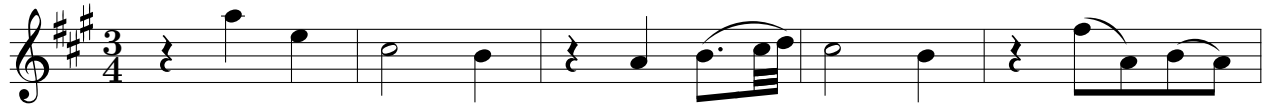

## Allegro

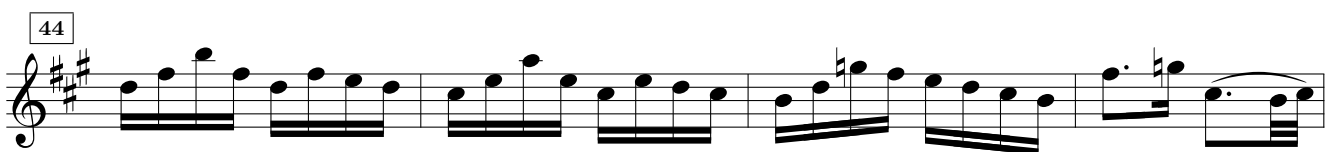
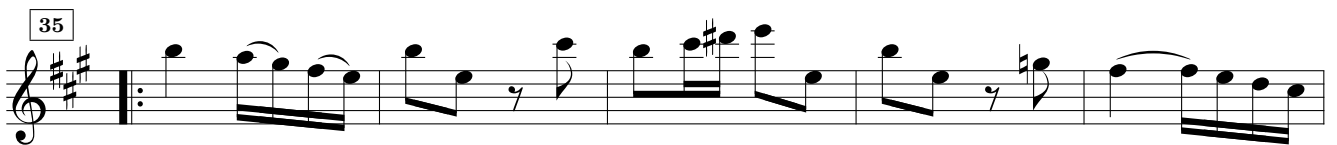
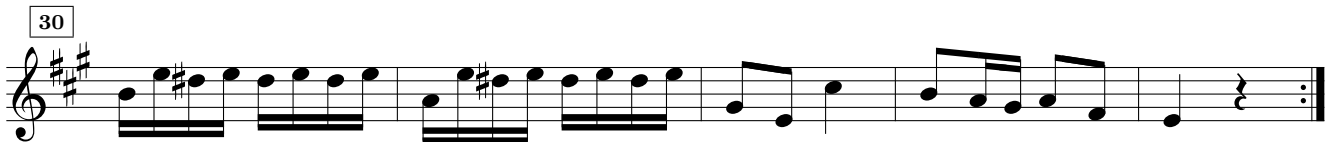
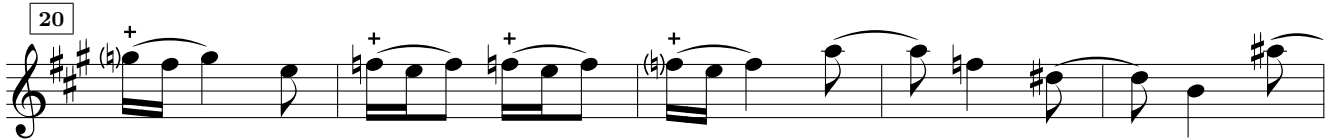

53

57

61

66

71

75

80

85

90

Grave

6

## Allegro

5

9

12

16

20

24

27

30

35

40

45

50

Arpeggio

1. 2.

54

59

63

67

71

75

79

83

87

90

93

Arpeggio

98

104

1. 2.

# ESSERCIZII MUSICI

Dodeci Soli  
e  
Dodeci Trii  
à  
diversi stromenti

Georg Philipp Telemann

1681 - 1767

Published by Johan Tufvesson.

Non-commercial copying welcome

*Revision : 1.8*

23

29

35

41

46

51

56

62

68

75

81

88

## Grave

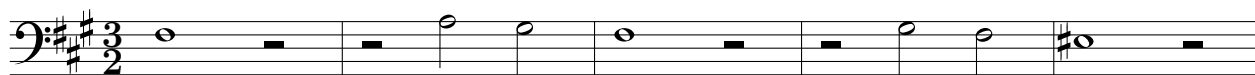

6

## Allegro

6

12

17

22

28

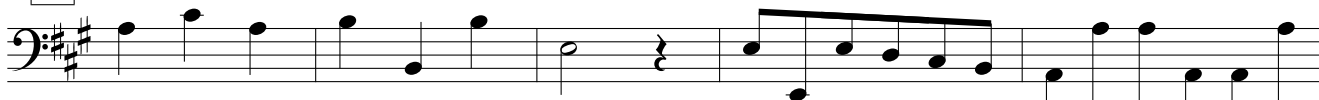

33

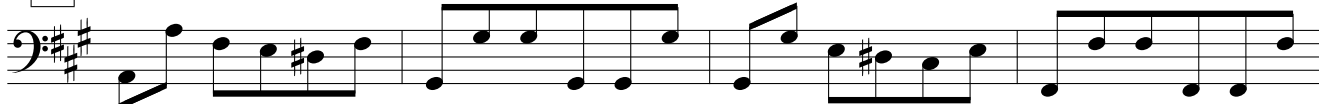

37

41

45

50

55

60

65

70

76

82

87

93

97

101

105

1.

2.