

Konzert C-Dur

(1. und 2. Satz)
für vier Violinen

Georg Philipp Telemann (1681-1767)

Grave

Violine I
Violine II
Violine III
Violine IV

9

Allegro

5

9

13

17

22

26

30

33

36

40

44

Konzert C-Dur

(1. und 2. Satz)
für vier Violinen

Georg Philipp Telemann (1681-1767)

Grave

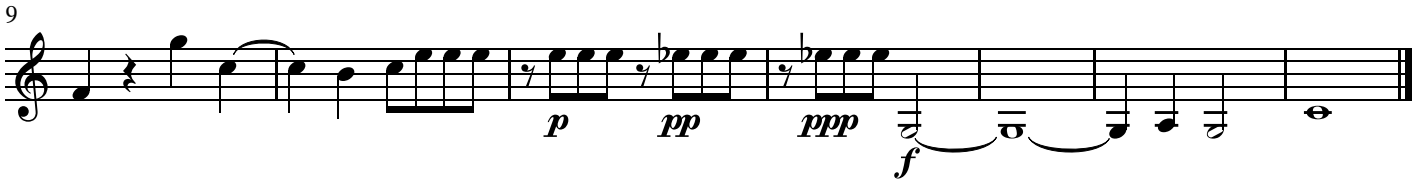

Allegro

Violine II

Konzert C-Dur

(1. und 2. Satz)
für vier Violinen

Georg Philipp Telemann (1681-1767)

Grave

(Viol. I)

9

Allegro

4

7

10

14

18

22

26

30

34

37

40

45

Violine III

Konzert C-Dur

(1. und 2. Satz)
für vier Violinen

Georg Philipp Telemann (1681-1767)

Grave

(Viol. I)

10

p *pp* *ppp* *f*

Allegro

5

9

12

15

19

22

26

29

32

35

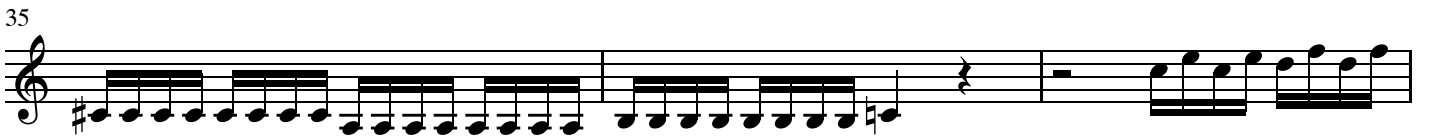

38

41

45

Violine IV

Konzert C-Dur

(1. und 2. Satz)

für vier Violinen

Georg Philipp Telemann (1681-1767)

Grave

(Viol. I)

10

p *pp* *ppp* *f*

Allegro

3

3

6

6

11

11

14

14

18

18

22

26

29

32

35

39

43