

# Concerto in D (TWV 51:D7)

for Trumpet, Strings & Continuo

## Trumpet in C

I

Georg Philipp Telemann (1681-1767)

Arr. Michel Rondeau

Adagio  $\text{♩} = 65$

4

7

11

15

# II

## Trumpet in C

Georg Philipp Telemann (1681-1767)

Arr. Michel Rondeau

Allegro  $\text{♩} = 100$   
4

### Movt. III - Tacet

© 2007 - The Cathedral Brass

# IV

## Trumpet in C

Georg Philipp Telemann (1681-1767)

Arr. Michel Rondeau

Allegro ♩ = 100

4

6

14

19

22

4

29

33

*tr*

38

43

*tr*

# Concerto in D (51:D7)

for Trumpet, Strings & Continuo

I

## Violin I

Georg Philipp Telemann (1681-1767)

Arr. Michel Rondeau

Adagio ♩ = 65

5

10

15

# Violin I

## II

Georg Philipp Telemann (1681-1767)  
Arr. Michel Rondeau

Allegro ♩ = 100

# III

## Violin I

Georg Philipp Telemann (1681 - 1767)  
Arr. Michel Rondeau

Grave  $\text{♩} = 60$

5

9

14

18

23

27

31

# Violin I

## IV

Georg Philipp Telemann (1681-1767)  
Arr. Michel Rondeau

Allegro ♩ = 100

3

7

12

16

21

26

31

35

39

43

# Concerto in D (TWV 51:D7)

for Trumpet, Strings & Continuo

## Violin II

I

Georg Philipp Telemann (1681-1767)

Arr. Michel Rondeau

Adagio ♩ = 65

5

10

15

# II

## Violin II

Georg Philipp Telemann (1681-1767)

Arr. Michel Rondeau

Allegro ♩ = 100

# III

## Violin II

Georg Philipp Telemann (1681 - 1767)

Arr. Michel Rondeau

Grave  $\text{♩} = 60$

# IV

## Violin II

Georg Philipp Telemann (1681-1767)

Arr. Michel Rondeau

Allegro ♩ = 100

3

8 *tr*

12

16 *tr*

21

25

29

34

38

43

# Concerto in D (TWV 51:D7)

for Trumpet, Strings & Continuo

Viola

I

Georg Philipp Telemann (1681-1767)

Arr. Michel Rondeau

Adagio  $\text{♩} = 65$

5

10

15

# II

## Viola

Georg Philipp Telemann (1681-1767)  
Arr. Michel Rondeau

Allegro ♩ = 100

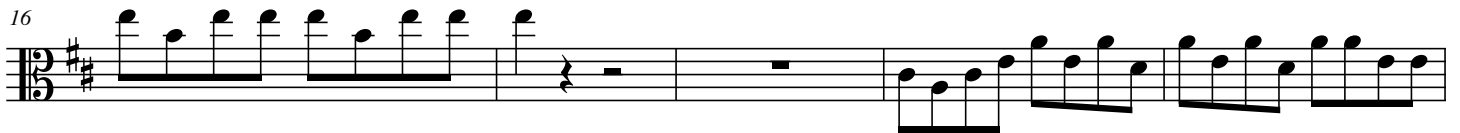
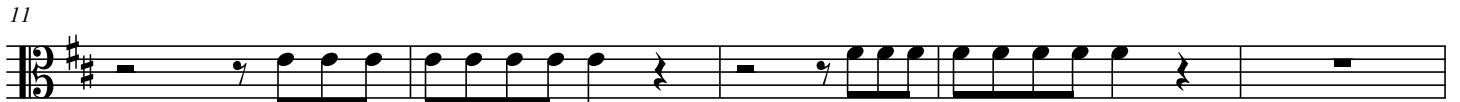

# III

## Viola

Georg Philipp Telemann (1681 - 1767)

Arr. Michel Rondeau

Grave  $\text{♩} = 60$

8

13

18

23

28

32

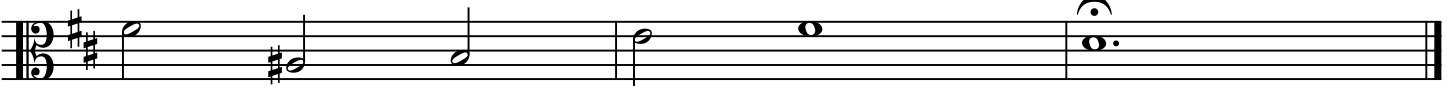

# IV

## Viola

Allegro ♩ = 100

Georg Philipp Telemann (1681-1767)

Arr. Michel Rondeau

4

9

14

19

24

29

34

39

43

# Concerto in D (TWV 51:D7)

for Trumpet, Strings & Continuo

I

Cello

Georg Philipp Telemann (1681-1767)

Arr. Michel Rondeau

Adagio  $\text{♩} = 65$

# Cello

## II

Georg Philipp Telemann (1681-1767)

Arr. Michel Rondeau

Allegro ♩ = 100

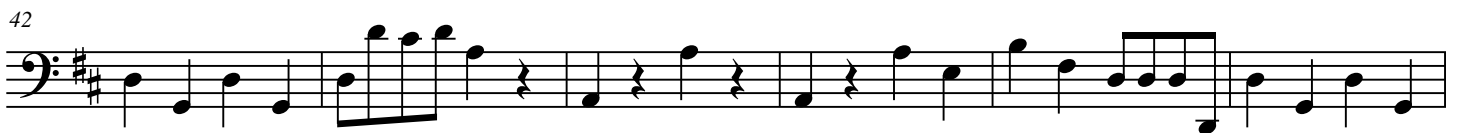
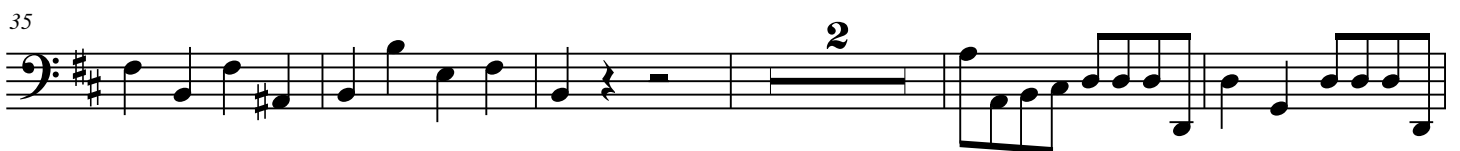
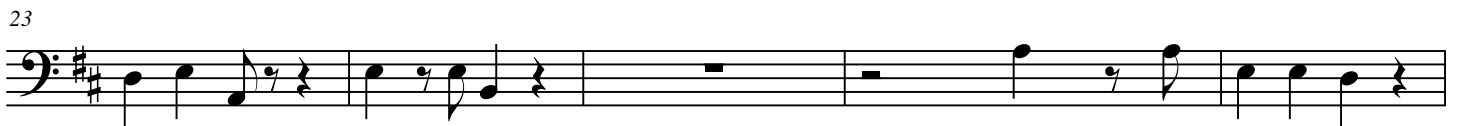

# III

## Cello

Georg Philipp Telemann (1681 - 1767)  
Arr. Michel Rondeau

Grave  $\text{♩} = 60$

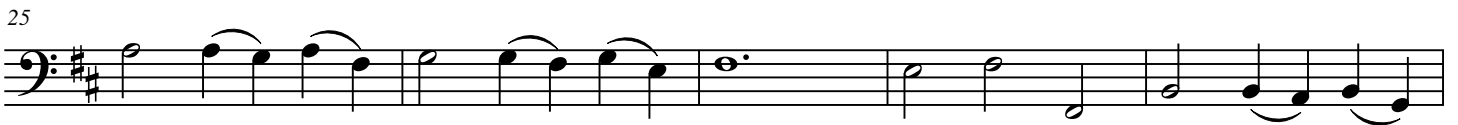
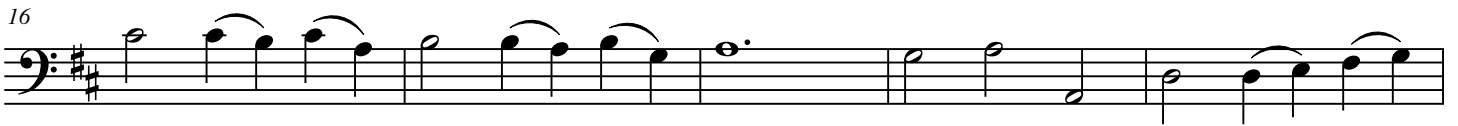
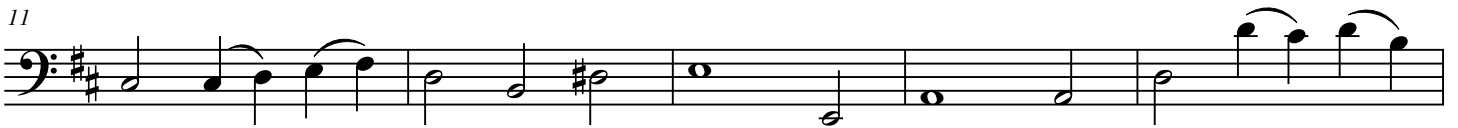
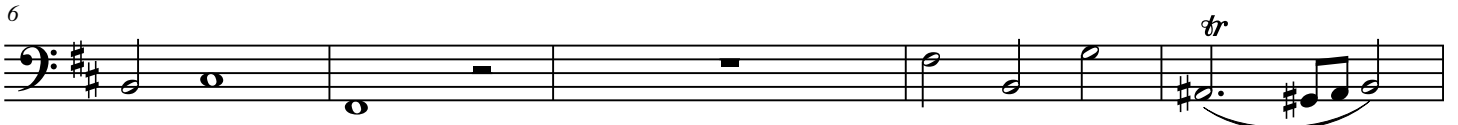

# IV

## Cello

Georg Philipp Telemann (1681-1767)  
Arr. Michel Rondeau

Allegro ♩ = 100

4

9

13

18

24

30

34

39

43

# Concerto in D (TWV 51:D7)

for Trumpet, Strings & Continuo

Double Bass

I

Georg Philipp Telemann (1681-1767)

Arr. Michel Rondeau

Adagio  $\text{♩} = 65$

# Double Bass

## II

Georg Philipp Telemann (1681-1767)

Arr. Michel Rondeau

Allegro ♩ = 100

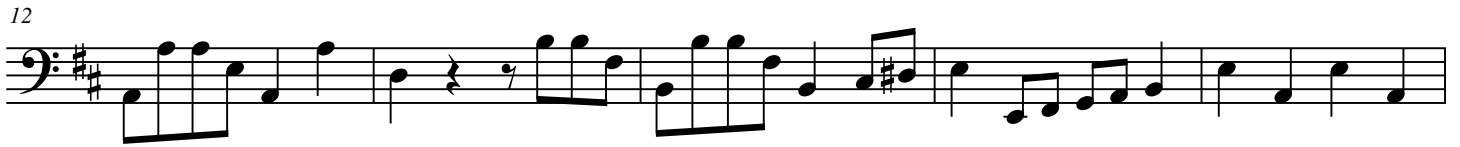
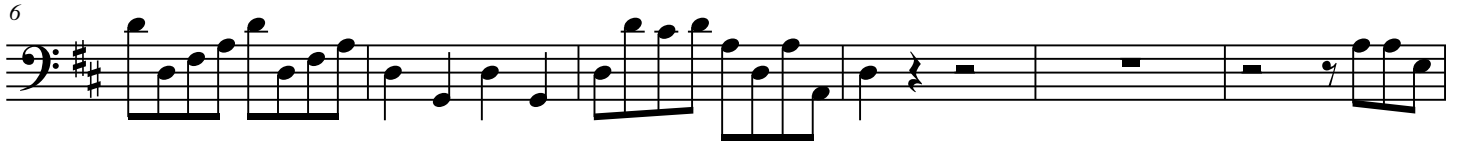

# III

## Double Bass

Georg Philipp Telemann (1681 - 1767)

Arr. Michel Rondeau

Grave  $\text{♩} = 60$

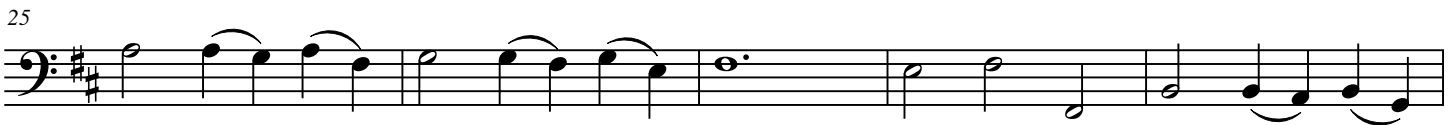
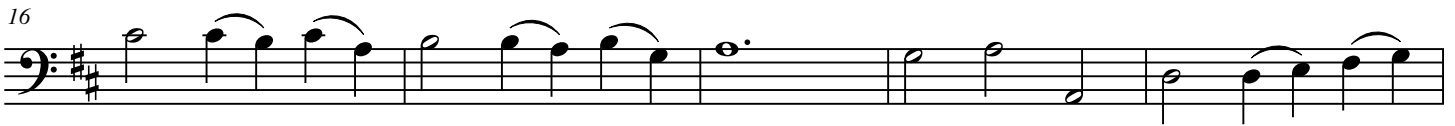
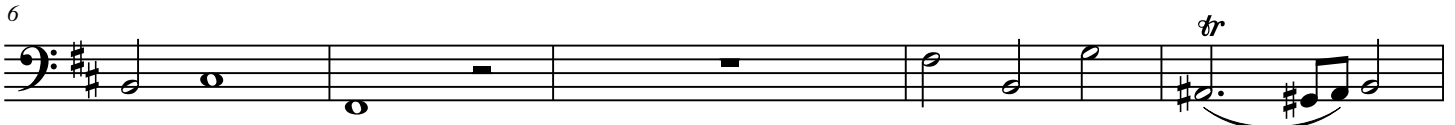

# IV

## Double Bass

Georg Philipp Telemann (1681-1767)  
Arr. Michel Rondeau

Allegro ♩ = 100

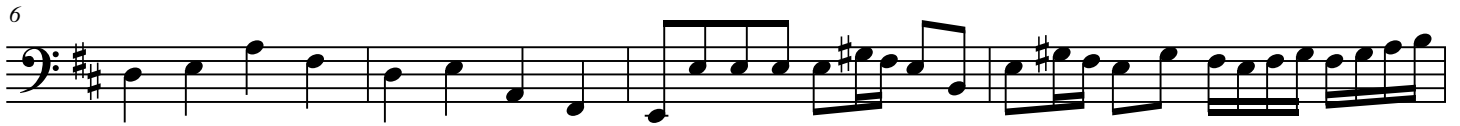

# Concerto in D (TWV 51:D7)

for Trumpet, Strings & Continuo

I

## Harpsichord

Georg Philipp Telemann (1681-1767)

Arr. Michel Rondeau

Adagio  $\text{♩} = 65$

Harpsichord

5

10

14

# II

## Harpsichord

Georg Philipp Telemann (1681-1767)  
Arr. Michel Rondeau

Allegro ♩ = 100

Harpsichord

6

12

17

22

II Harpsichord

28

schd.

33

schd.

39

schd.

44

schd.

50

schd.

# III

## Harpsichord

Georg Philipp Telemann (1681 - 1767)

Arr. Michel Rondeau

Grave  $\text{♩} = 60$

Harpsichord

pschd.

pschd.

pschd.

pschd.

pschd.

# IV

## Harpsichord

Georg Philipp Telemann (1681-1767)  
Arr. Michel Rondeau

Allegro ♩ = 100

Harpsichord

chd.

Measures 6-9 of the Harpsichord part. The right hand continues with chords and melodic fragments, while the left hand maintains a rhythmic bass line.

chd.

Measures 10-14 of the Harpsichord part. The right hand features more complex chordal textures and melodic lines, with the left hand providing a consistent bass accompaniment.

chd.

Measures 15-19 of the Harpsichord part. The right hand continues with a series of chords and melodic phrases, while the left hand provides a steady bass line.

chd.

Measures 20-24 of the Harpsichord part. The right hand features a series of chords and melodic phrases, while the left hand provides a steady bass line.

26

chd.

31

chd.

35

chd.

40

chd.

44

chd.
