

Duo 1

(orig. C-Dur)

Carl Stamnitz
op.18 / 1

Bearbeitung für 2 Gitarren
Anton Höger

Maestoso

Git. 1

8 *f* *p*

6

11

15

19

22

24 *f* *p*

2
28

p

33

f *f* *p*

38

f 3 3 3 *p*

42

f 3 3 3

46

f *tr*

51

p *tr*

55

58

f *tr* *p*

63

68

f *p*

74

79

f

82

85

p *f*

Minuetto grazioso

90

p

97

f *p*

4
104

107

f

113

p

119

126

f

130

133

tr

138

Rondo

144

p

149

f

154

159

tr
p

164

f

167

169

tr

172

6
175

178

182

187

192

198

203

Minore

209

216

223

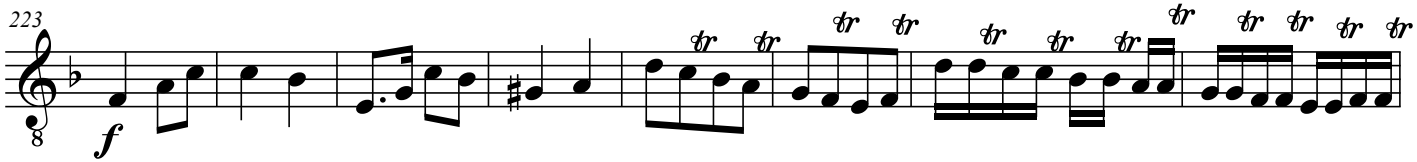

231

238

244

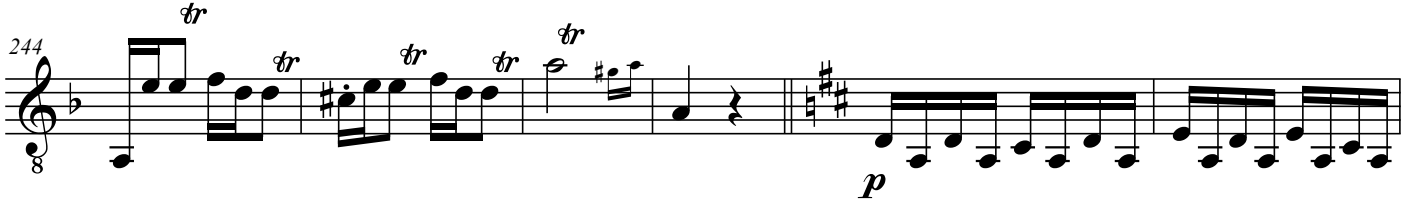

250

256

261

Duo 1

(orig. C-Dur)

Carl Stamnitz
op.18 / 1

Bearbeitung für 2 Gitarren
Anton Höger

Maestoso

Git.2
⑥=Ré

8 *f* *p*

5

9

13 *p* *f*

17 *p* *f* *p* *f*

21 *p* *f*

25

2
28

tr

31

p *f*

35

f *p* *f*

41

p *f*

46

3

51

p

56

f

61

p

66

71

75

80

85

Minuetto grazioso

90

96

100

4
105

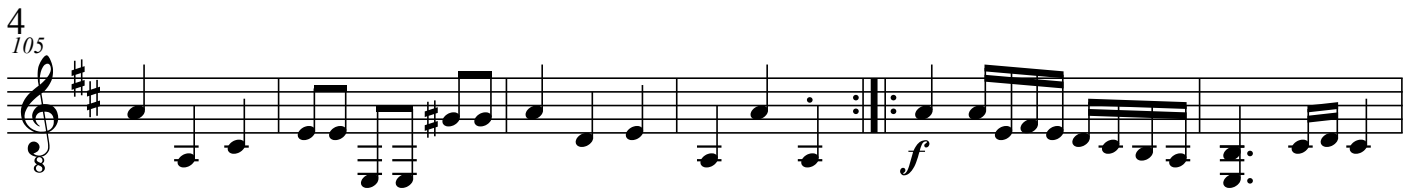

f

111

114

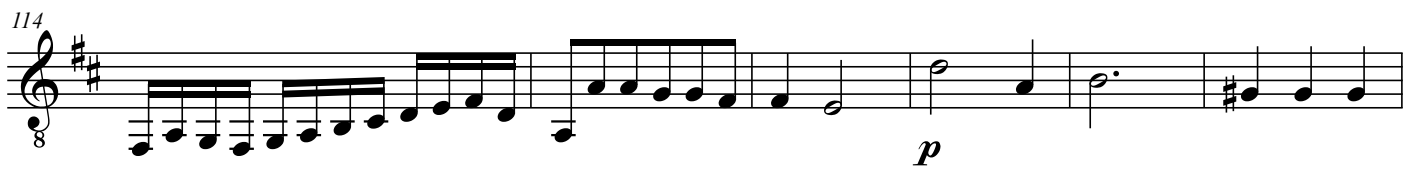

p

120

126

f

132

137

f

140

tr

Rondo

144

p

150

tr
f

155

160

p
f

166

171

f

176

179

f

6
183

p

186

189

p *p*

196

tr *f*

201

Minore

206

p

210

215

220

f

225

230

p

235

f

240

tr

245

tr
p

251

tr

257

262

Duo 2

(orig. C-Dur)

Carl Stamnitz
op.18 / 2

Bearbeitung für 2 Gitarren
Anton Höger

Git. 1

8 *f*

5

9 *mf*

12

14

17 *p*

21

2
25

3 *f* *tr*

29

p *cresc.* *f*

33

pp *cresc.*

38

f *f* *tr*

43

tr

47

p

51

*1 *f*

55

p *2 *pp*

58 *f* 3

61 *p* *p* 3

64 *f* 3 3 *tr* 3 3

68 *f* 3 3

73 3 3 3 3

77 *f* *p*

83 *f* *f*

86 *p* *p*

4
88

cresc. *f*

91

pp *cresc.* *f*

Adagio

97

p

103

f

107

110

tr

114

p *f*

119

p *f*

123 *tr* *p* *cresc.* *f* 5

129 *p* *p*

Allegretto con moto

132 *p*

138 *f*

143 *p* *cresc.* *f*

147 *p*

153 *cresc.* *f*

158 *p*

6
165

Minore

f

171

p

180

f

187

p

192

p

200

Maggiore

p

205

p

210

Orig. *1

Orig. *2

p

Duo 2

(orig. C-Dur)

Carl Stamnitz
op.18 / 2

Bearbeitung für 2 Gitarren
Anton Höger

Git.2
⑥=Ré

f

3

6

9

mf

3 3

14

p

19

23

27 *f* *p*

30 *cresc.* *f*

33 *pp*

37 *cresc.* *f* *f*

41 *p*

45 *p*

49 *1

53 *f* *pp*

58 *f* *p*

63 *p*

67 *f*

70

73

76 *f*

79 *p*

82 *f* *p*

4
88

cresc. *f* *pp*

92

cresc. *f*

Adagio

97

p

103

f

108

113

p

118

f *p* *f*

122

p *cresc.*

128 *f* *sp* *p*

Allegretto con moto

132 *p*

137 *f*

142 *p* *cresc.* *f*

147 *p*

154 *cresc.* *f* *tr* *pp*

159 *p*

Minore

165 *f*

6
171

p

179

f

187

p

192

Maggiore

199

p

205

210

Orig. *1

Orig. *2

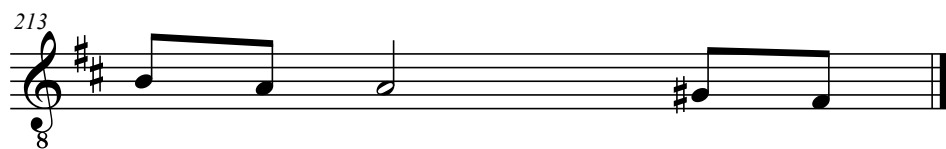

Duo 5

(orig. F-Dur)

Carl Stamnitz
op.18 / 5

Bearbeitung für 2 Gitarren
Anton Höger

Adagio

Git. 1

2
43 **Maestoso**

f

47

51

55

60

tr

p

64

68

f

73

tr

tr

77

81

p

85

f *p*

90

pp *mf*

94

p

99

p

104

109

4
115

120

124

128

132

Grazioso

136

p

8

tr

141

tr

145

f

tr

151

154

f

tr

159

p

f

165

p

f

6
172

p

179

f *p*

185

f *p*

192

f

199

p *f*

205

p

Duo 5

(orig. F-Dur)

Carl Stamnitz

op.18 / 5

Bearbeitung für 2 Gitarren

Anton Höger

Adagio

Git.2
©=Ré

8

12

14

19

25

28

33

38

2 **Maestoso**

43 *f*

47

52

56

61 *p*

66 *tr* *f*

71

75

4
113

118

123

127

131

Grazioso

136

p

143

f

147

152

f

159

p *f*

166

p *f*

172

p

6
179

f *p*

186

f *p* 3

193

f 3 3 3 3 3

199

p *f*

207

fp

Duo 6

Carl Stamnitz
op.18 / 6

Bearbeitung für 2 Gitarren
Anton Höger

Moderato

Git. 1

8 *f*

6 *tr* *p*

11

16 *f* *p*

20 *f* 3 3 3 3

24 *p* *f*

27 *p* 3 3 3 3 3 3

2
30

f *p* *f* *p* *f*

36

p *p*

42

46

50

f

54

p

58

f *p* *p*

63

f 3 3

66 *p* 3 3 *p*

70 *f* 3 3 3 3 3 3 3 3 *tr*

74 *p* *f*

79 *p*

84 *f* *tr*

88 *p* *f*

92 *p* 3 *f* *p*

98 *p* *pp*

4 Adagio

104

8 *p* 3 3

109

8 *f* *p* *tr*

114

8 *tr*

118

8 *f* *p* *tr*

124

8 *tr*

130

8 *f* *p* *tr*

134

8 *f* *p* *tr*

Rondo

138 *f*

145 *p*

153 *f*

159 *p*

164 *f*

169 *p*

177 *f*

6
184

p

190

f

196

202

p

208

f

214

Duo 6

Carl Stamnitz
op.18 / 6

Bearbeitung für 2 Gitarren
Anton Höger

Moderato

Git. 2

6

11

16

21

28

32

2
35

f *p*

40

p

46

f

51

p

56

f

59

p

62

f

65

p

70

f *p*

75

f *p*

79

p

84

f *p* *f*

91

p *f*

95

p

99

p *pp*

4 Adagio

104

110

116

121

128

134

Rondo

138

146

154 *f* *p*

163 *f*

170 *p*

176 *f*

185 *p*

193 *f*

201 *p*

209 *f*

Duo 4

Carl Stamnitz
op.18 / 4

Bearbeitung für 2 Gitarren
Anton Höger

Git. 1

6

10

13

16

20

24

28

33

36

39

f

p

f

tr

94

98

102

105

109

Rondo: Corrente e Capriccioso

114

120

125

129

135

4
140
8
pp

147
8
p 3 *f*

153
8
tr *p*

160
8
cresc. *f*

168
8
p *pp*

176
8
p *f* *p*

183
8
cresc. *f*

189
8
p *f* *p* **Adagio**

196
8
Corrente *p* 3 *f*

202
8
tr

Duo 4

Carl Stamnitz
op.18 / 4

Bearbeitung für 2 Gitarren
Anton Höger

2
42

44 *tr* *p*

48

52

56 *tr* *tr* *tr* 3 3

60 *p*

64 *f* *p* *f* 3

68 *p* 3 *f* *p*

73

78 *cresc.* *f*

82 *p* 3 3 *cresc.* *f*

86 *p* 3 3 *f* *p*

90

95

99

104

107

110

Rondo: Corrente e Capriccioso *p*

114

119

124

129

134

137

144 *p*

150 *f*

156 *p* *cresc.*

163 *f*

169 *p*

175 *pp* *p*

183 *cresc.*

190 *p* *f* *p* **Adagio**

197 *p* *f*

202 *f*
