Messe
(in Es)
für vier Singstimmen und Orchester
von
FRANZ SCHUBERT.

Schubert's Werke.

Serie 13. № 6.

Kyrie.

Andante con moto, quasi Allegretto. (Juni 1828.)

Oboi.
Clarinetti in B.
Fagotti.
Corni in Es.
3 Tromboni.
Violino I.
Violino II.
Viola.
Soprano.
Alto.
Tenore.
Basso.
Violoncello.
Basso.

Stich und Druck von Breitkopf & Härtel in Leipzig.

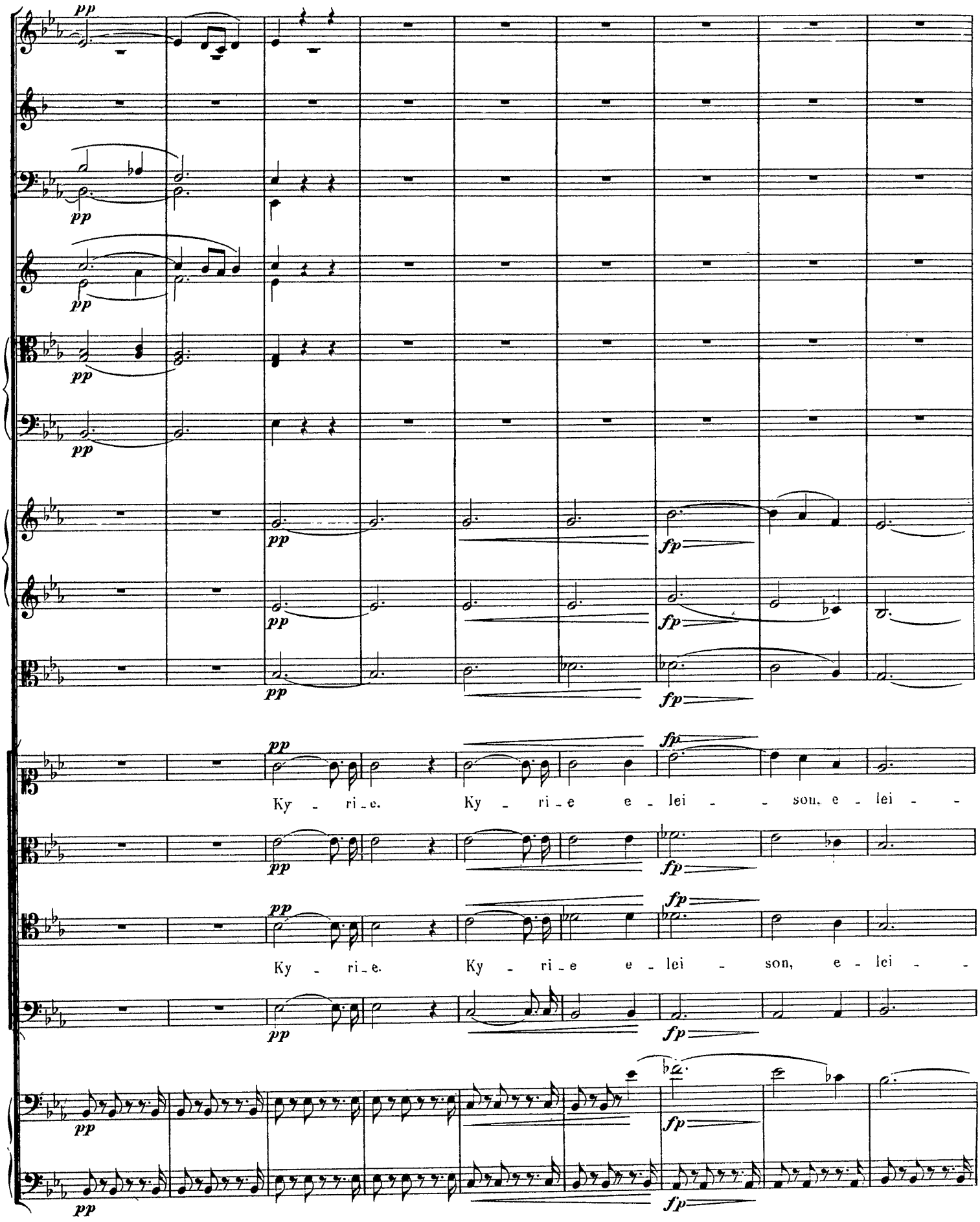
pp
fp
Ky - ri - e. Ky - ri - e e - lei - - son, e - lei - -
Ky - ri - e. Ky - ri - e e - lei - son, e - lei - -

son, Ky - ri - e— e - le - - - i - son,
e - le - - i - - son,
son, Ky - ri - e e - le - - - - i - son,

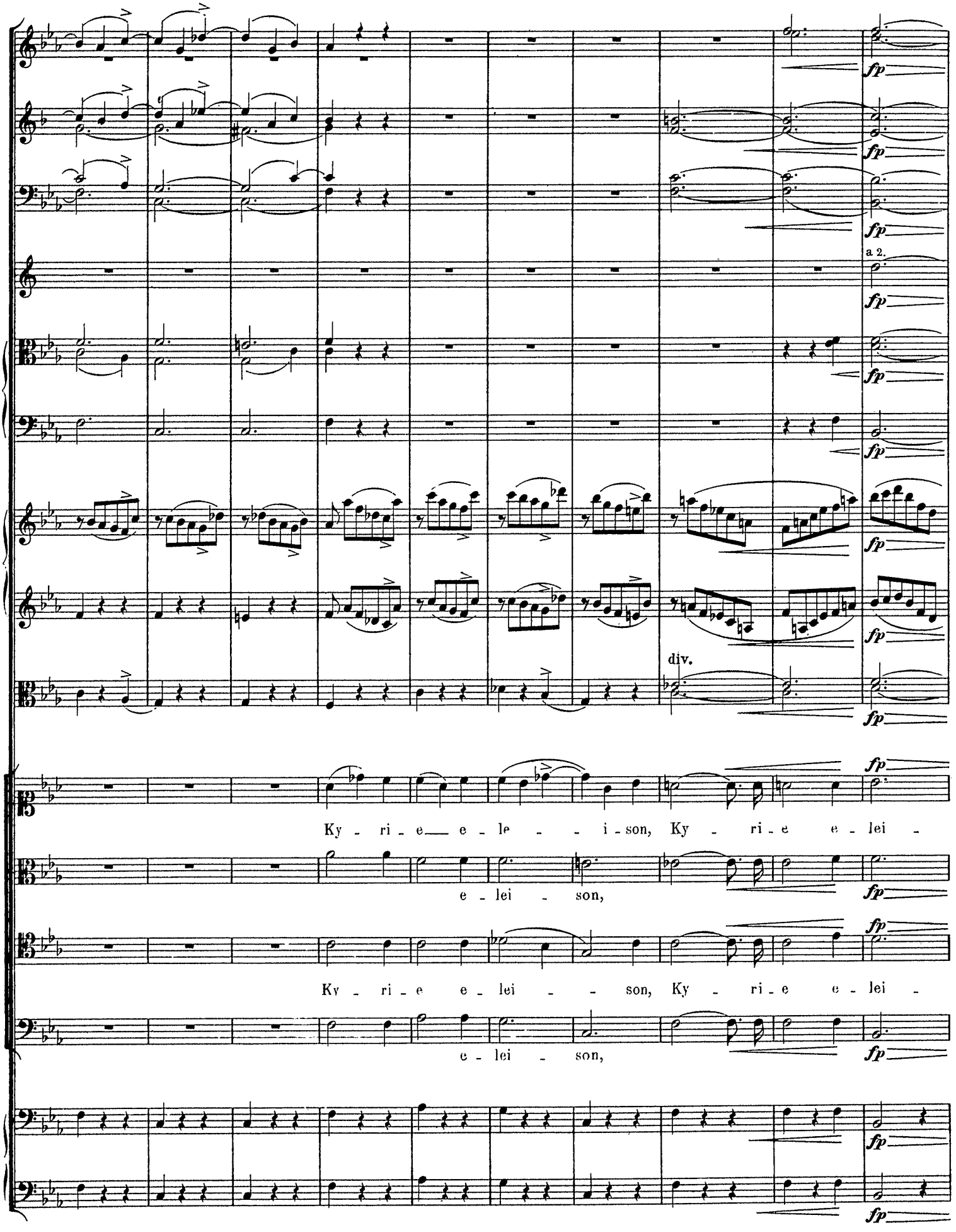
fp
a 2.
div.
Ky - ri - e e - le - i - son, Ky - ri - e e - lei -
e - lei - son,
Ky - ri - e e - lei - son, Ky - ri - e e - lei -
e - lei - son,

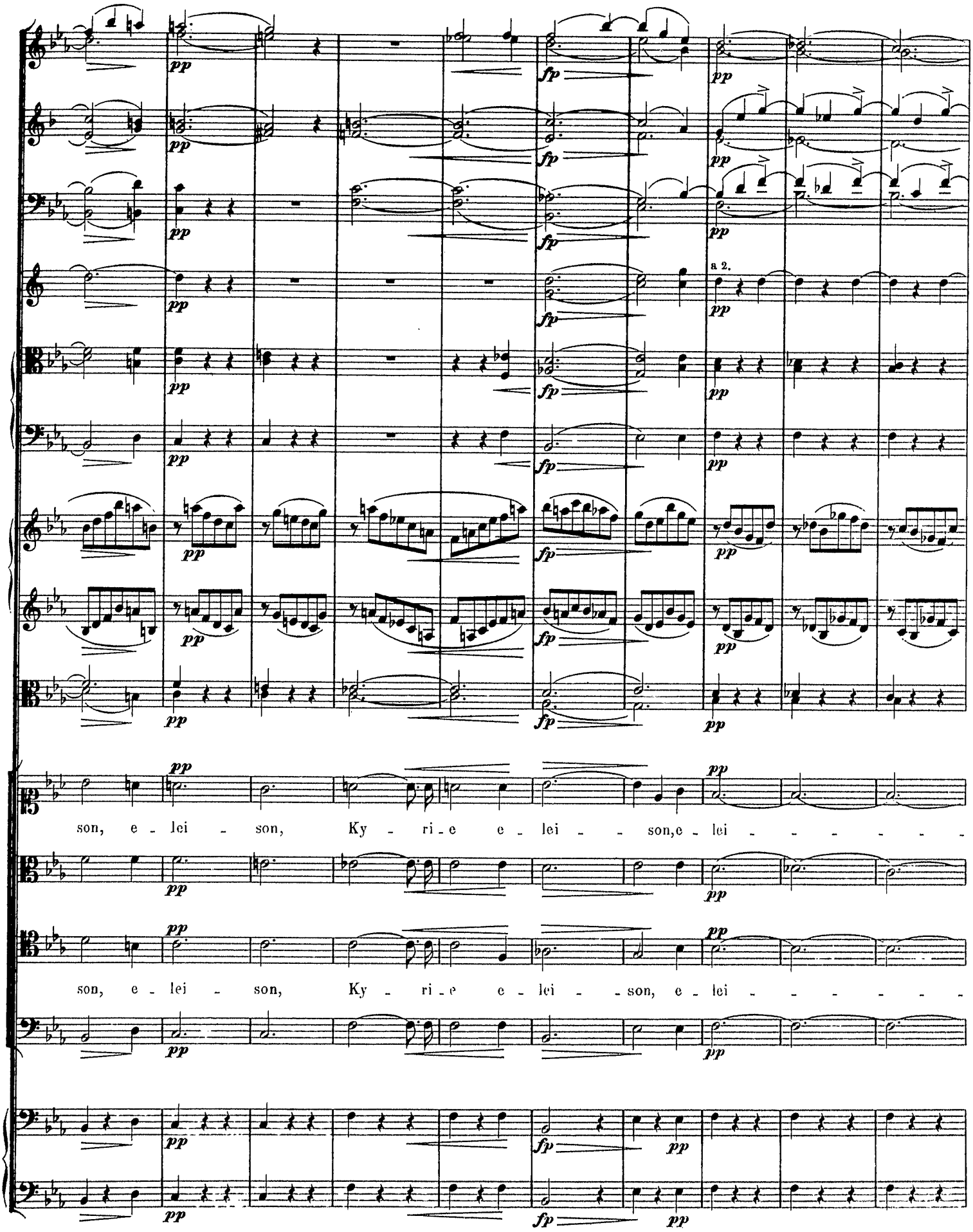
a 2.
son, e - lei - son, Ky - ri - e e - lei - - son, e - lei - - - - - - -
son, e - lei - son, Ky - ri - e e - lei - - son, e - lei - - - - - - -

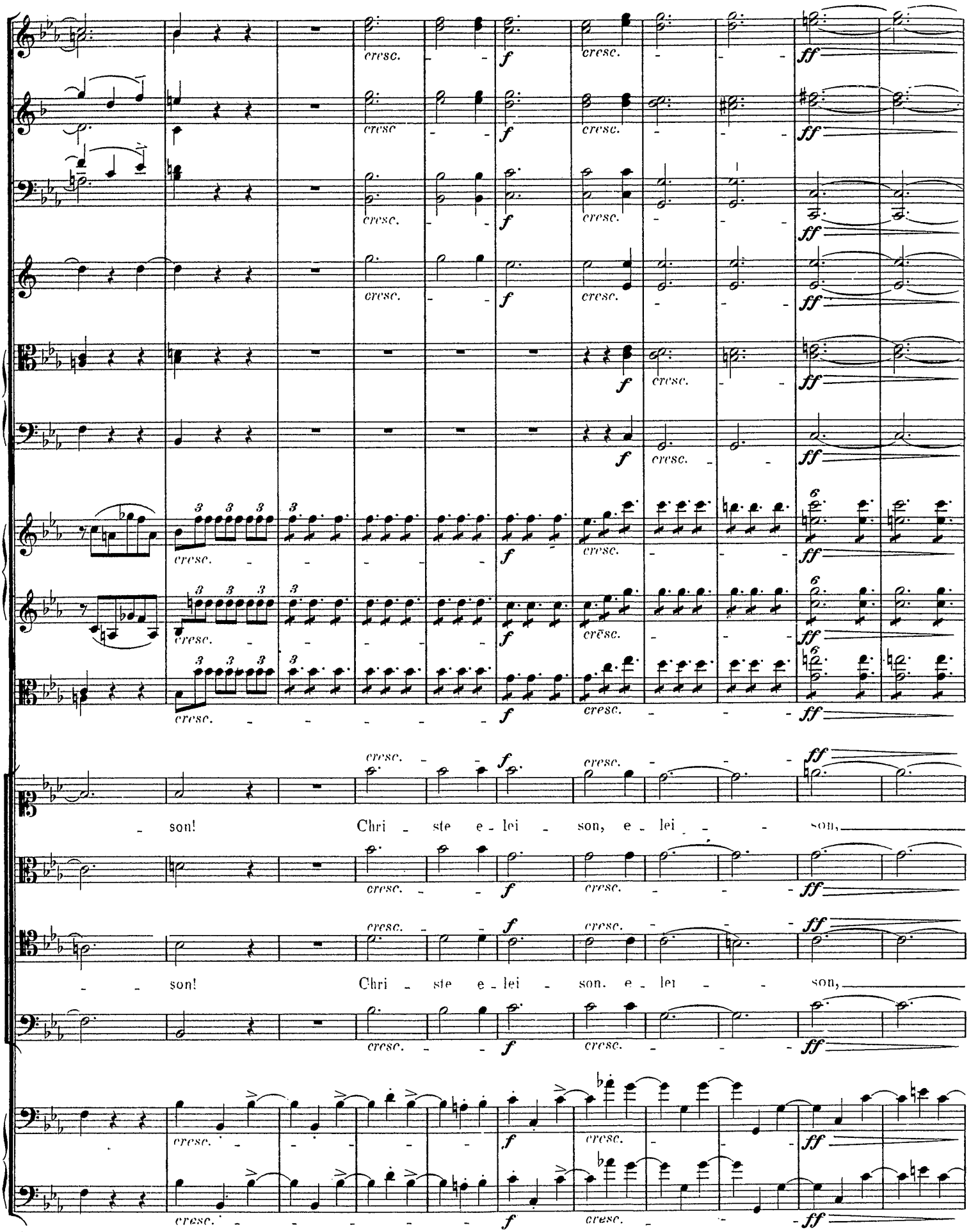
cresc.
f
ff
son! Chri - ste e - lei - son, e - lei - son,
son! Chri - ste e - lei - son. e - lei - son,

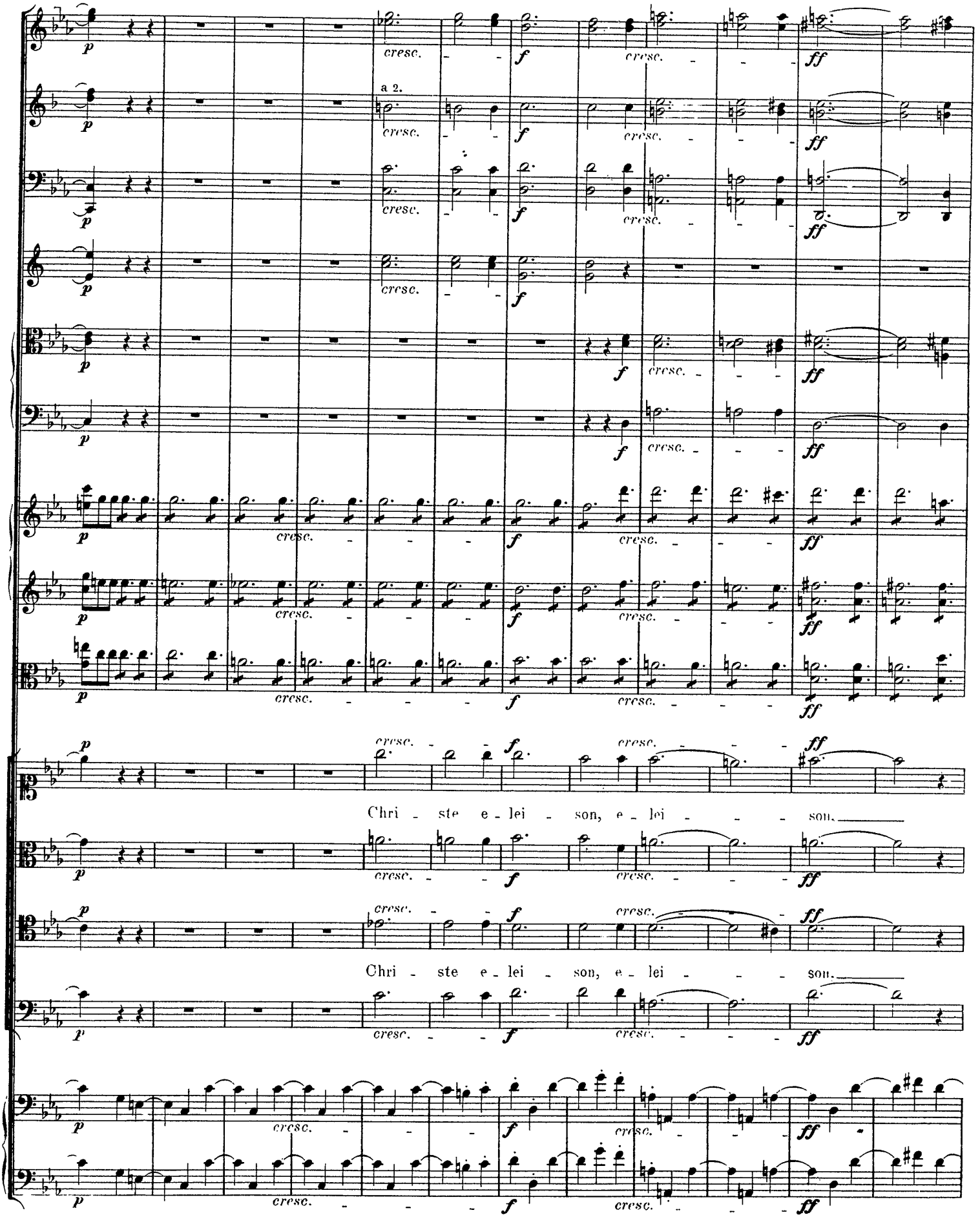
a 2.
Chri - ste e - lei - son, e - lei - - - son.
Chri - ste e - lei - son, e - lei - - - son.

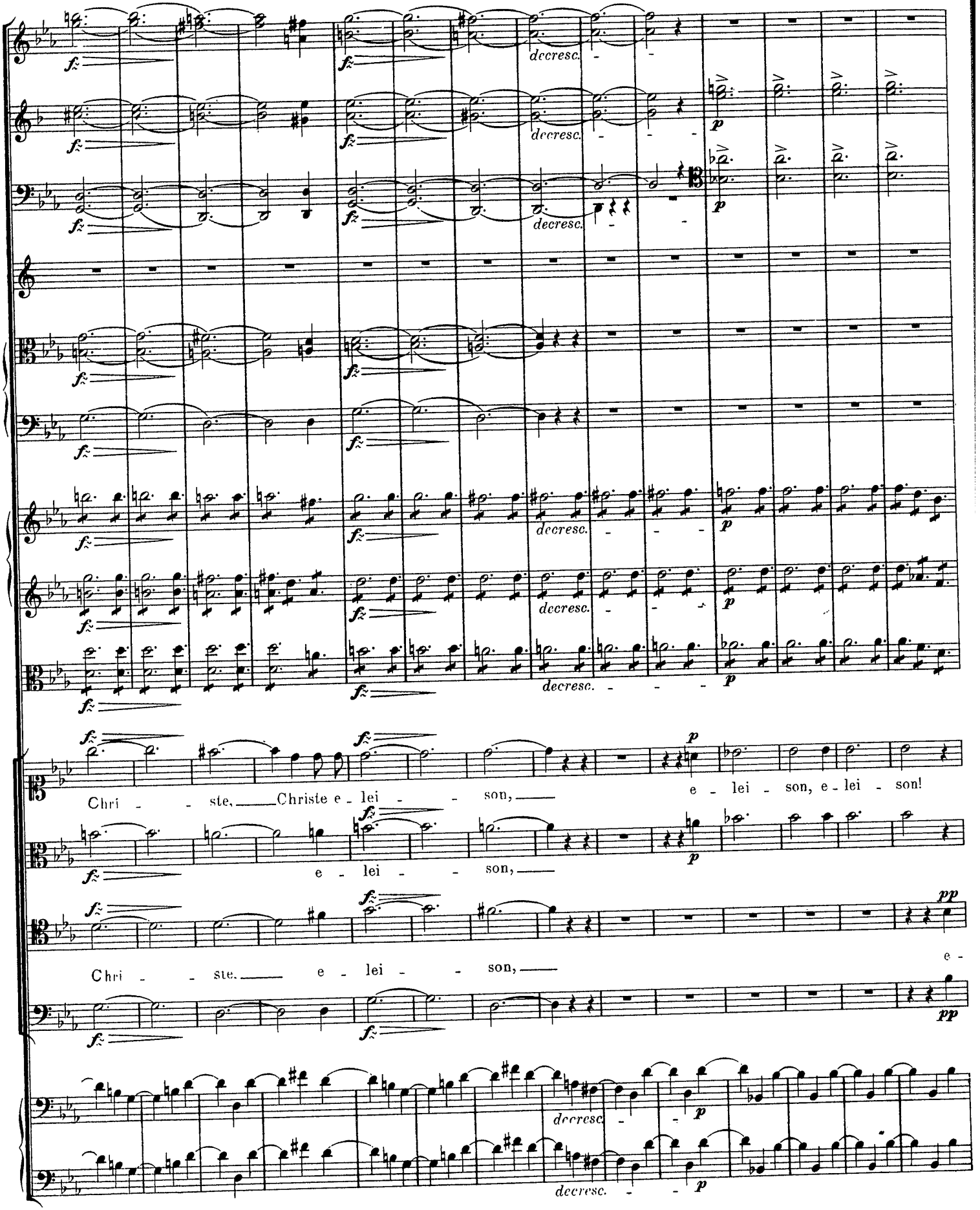
decresc.
Chri - - ste, Christe e - lei - - son,
e - lei - son, e - lei - son!
e - lei - son,
Chri - - ste, e - lei - - son,
e -

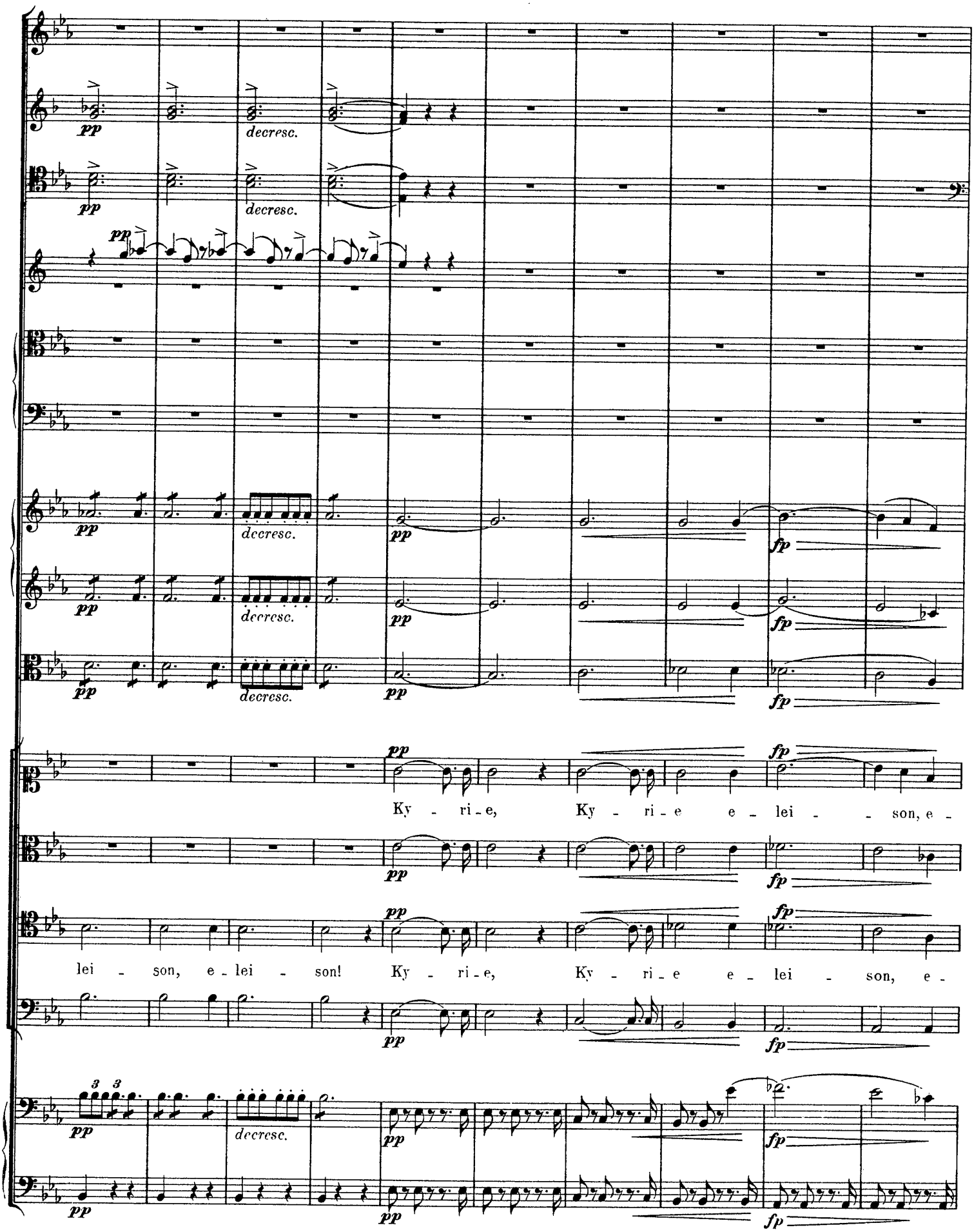
pp
decresc.
fp
Ky - ri - e, Ky - ri - e e - lei - son, e -
lei - son, e - lei - son! Ky - ri - e, Ky - ri - e e - lei - son, e -

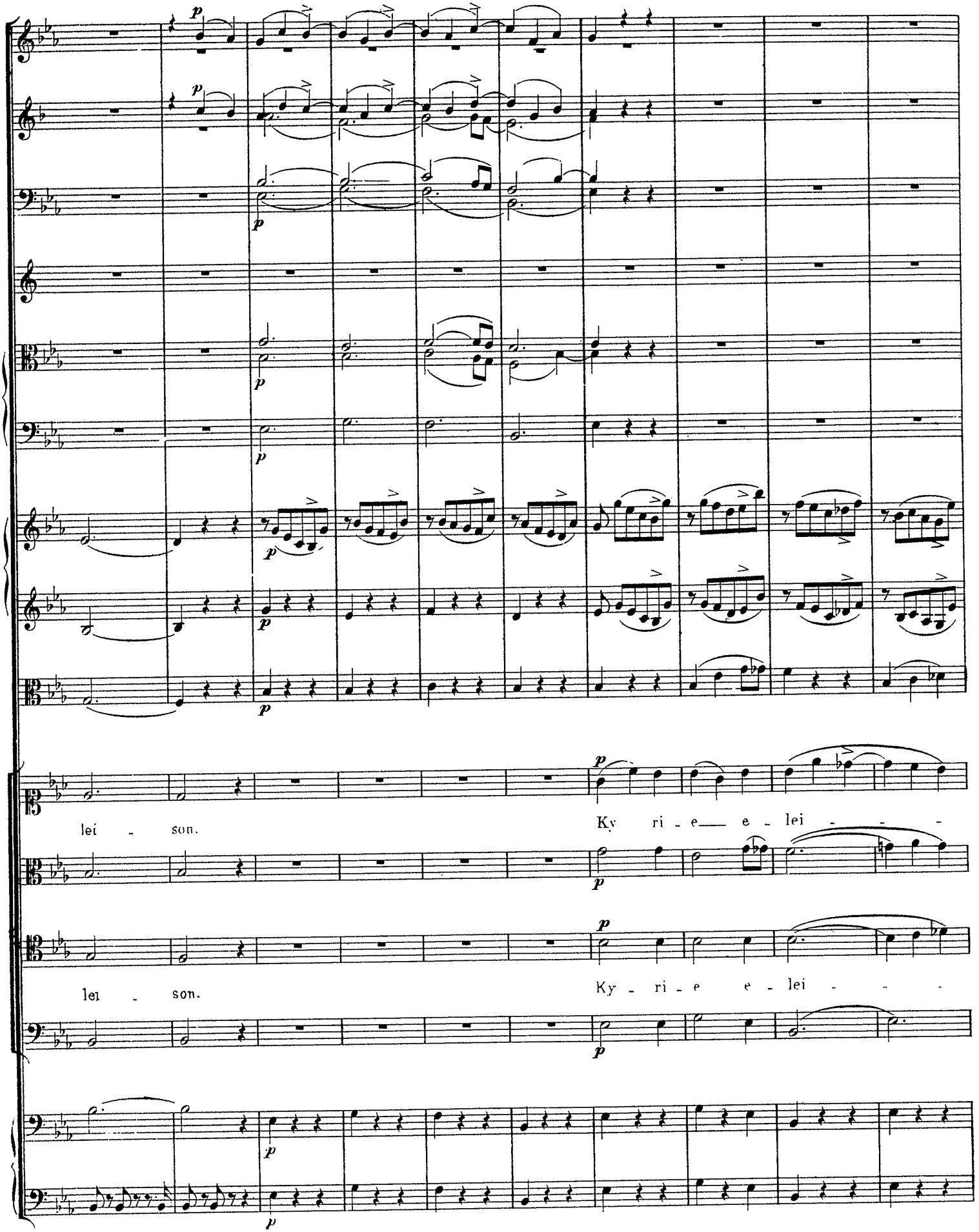
lei - son.
Ky ri - e e - lei - - -
lei - son.
Ky - ri - e e - lei - - -

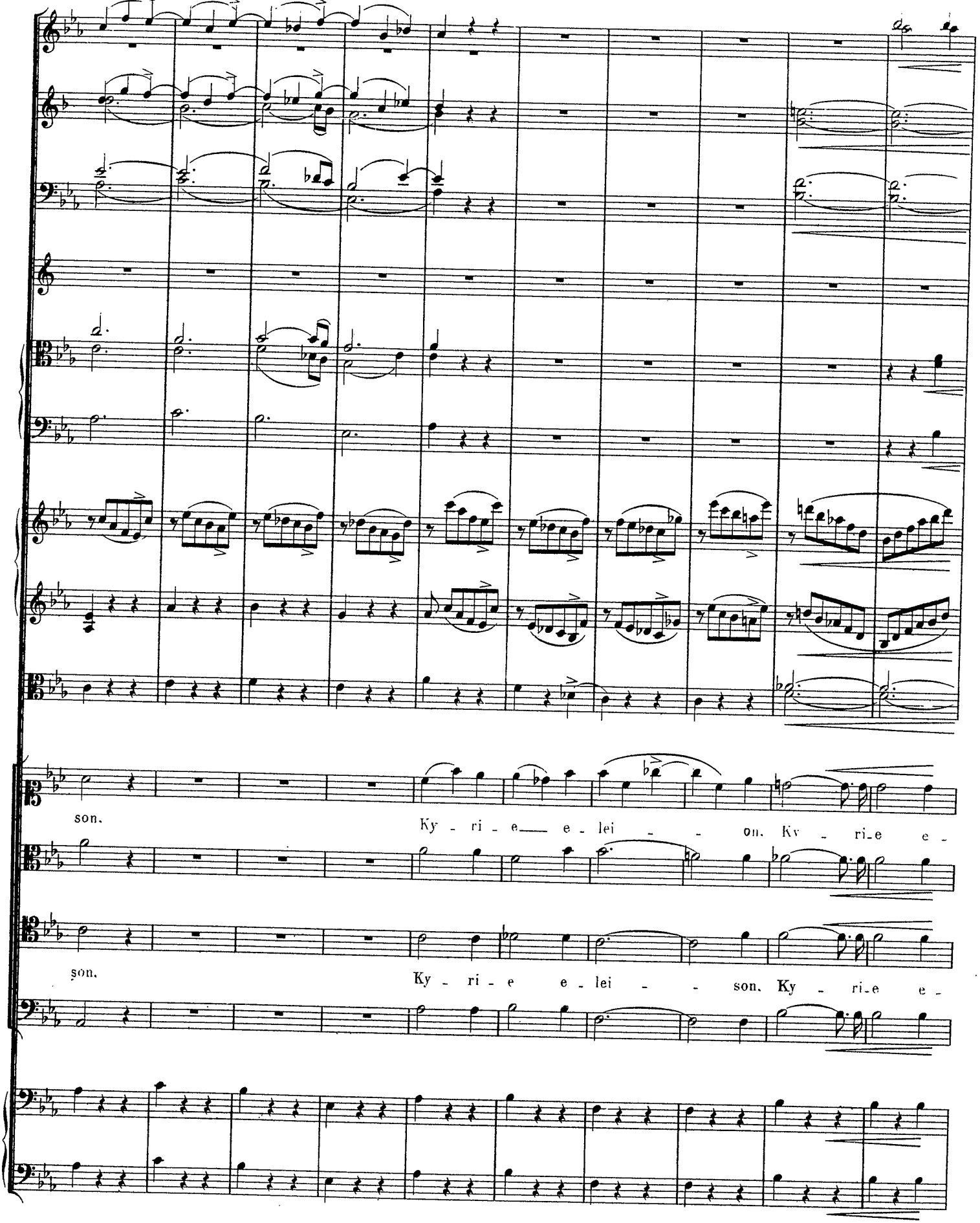
son.
Ky - ri - e e - lei - - - on. Ky - ri - e e -
son.
Ky - ri - e e - lei - - son. Ky - ri - e e -

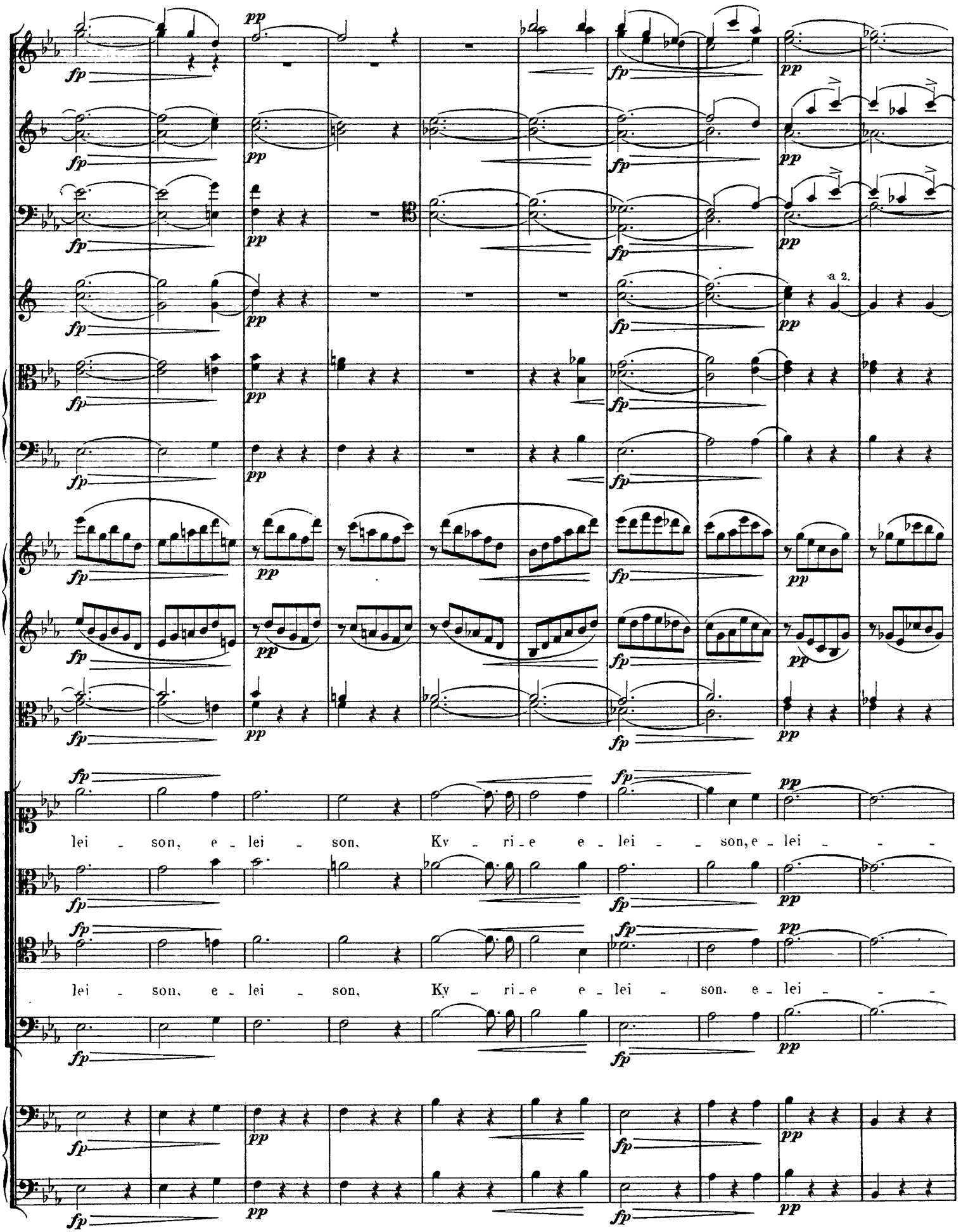
a 2.
lei - son, e - lei - son, Ky - ri - e e - lei - - son, e - lei - - -
lei - son, e - lei - son, Ky - ri - e e - lei - son, e - lei - - -

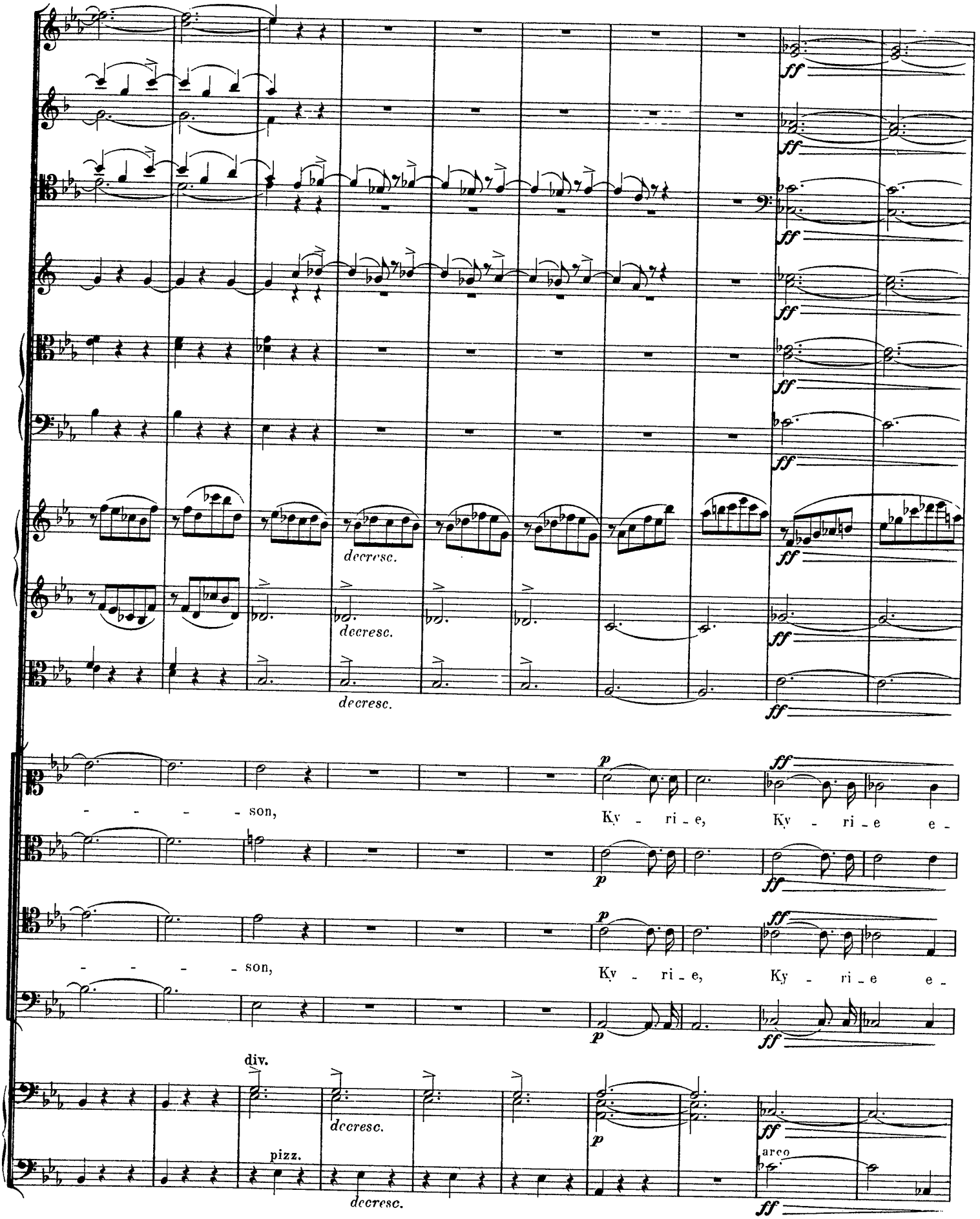
ff
decresc.
p
- - - - son,
Ky - ri - e,
Ky - ri - e e -
div.
pizz.
arco

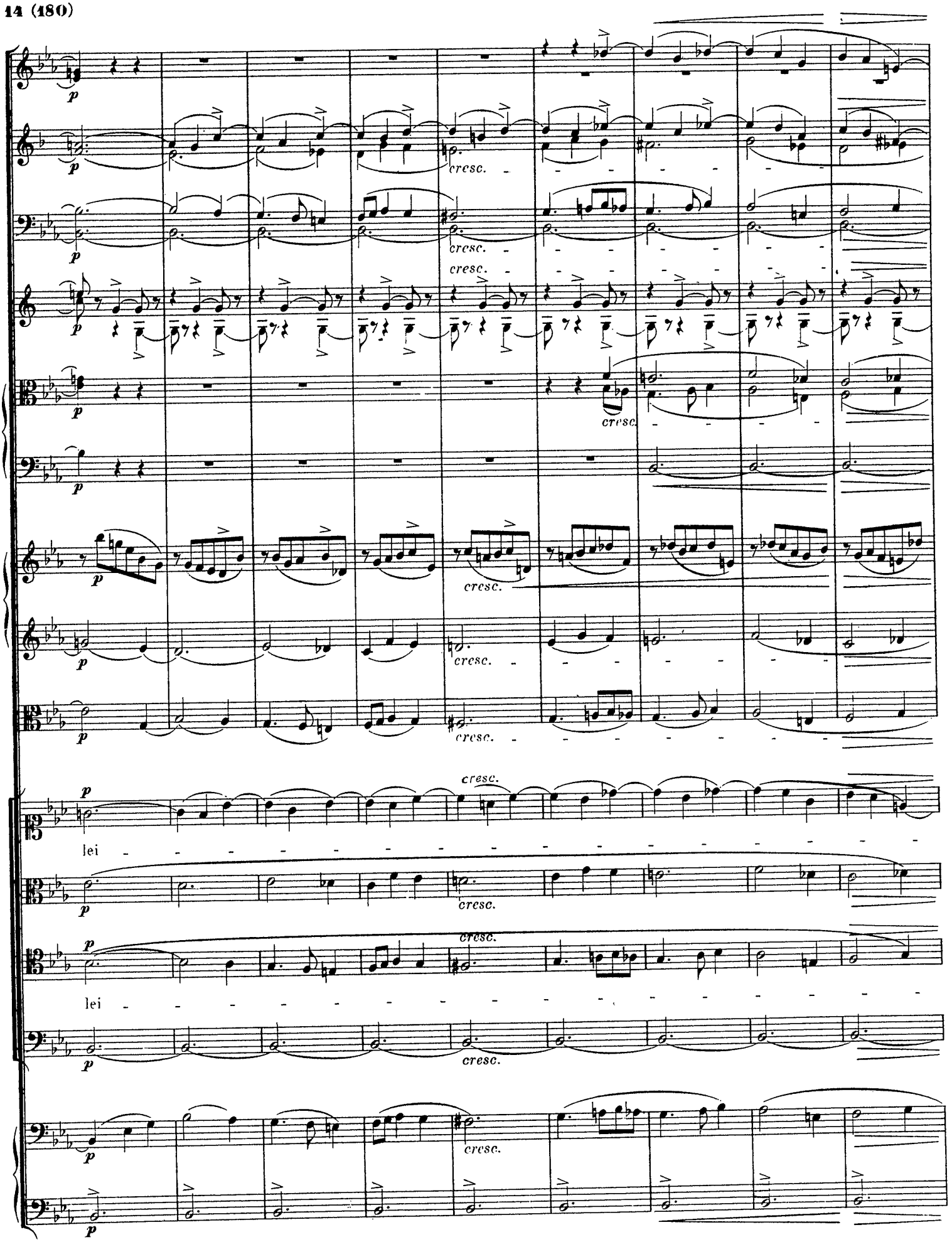
p
cresc.
lei

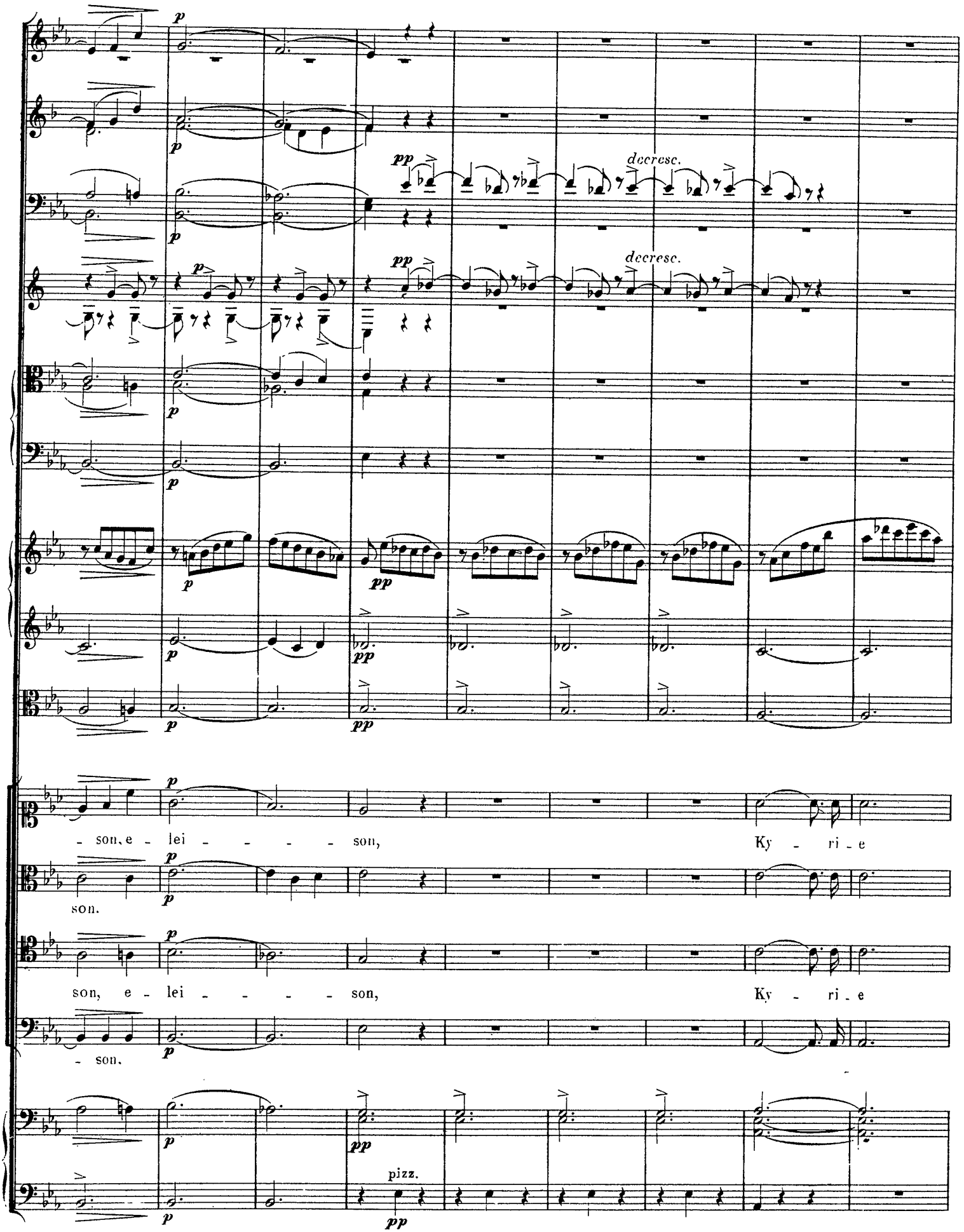
decresc.
decresc.
- son, e - lei - - - - son, Ky - ri - e
son.
son, e - lei - - - - son, Ky - ri - e
- son.
pizz.

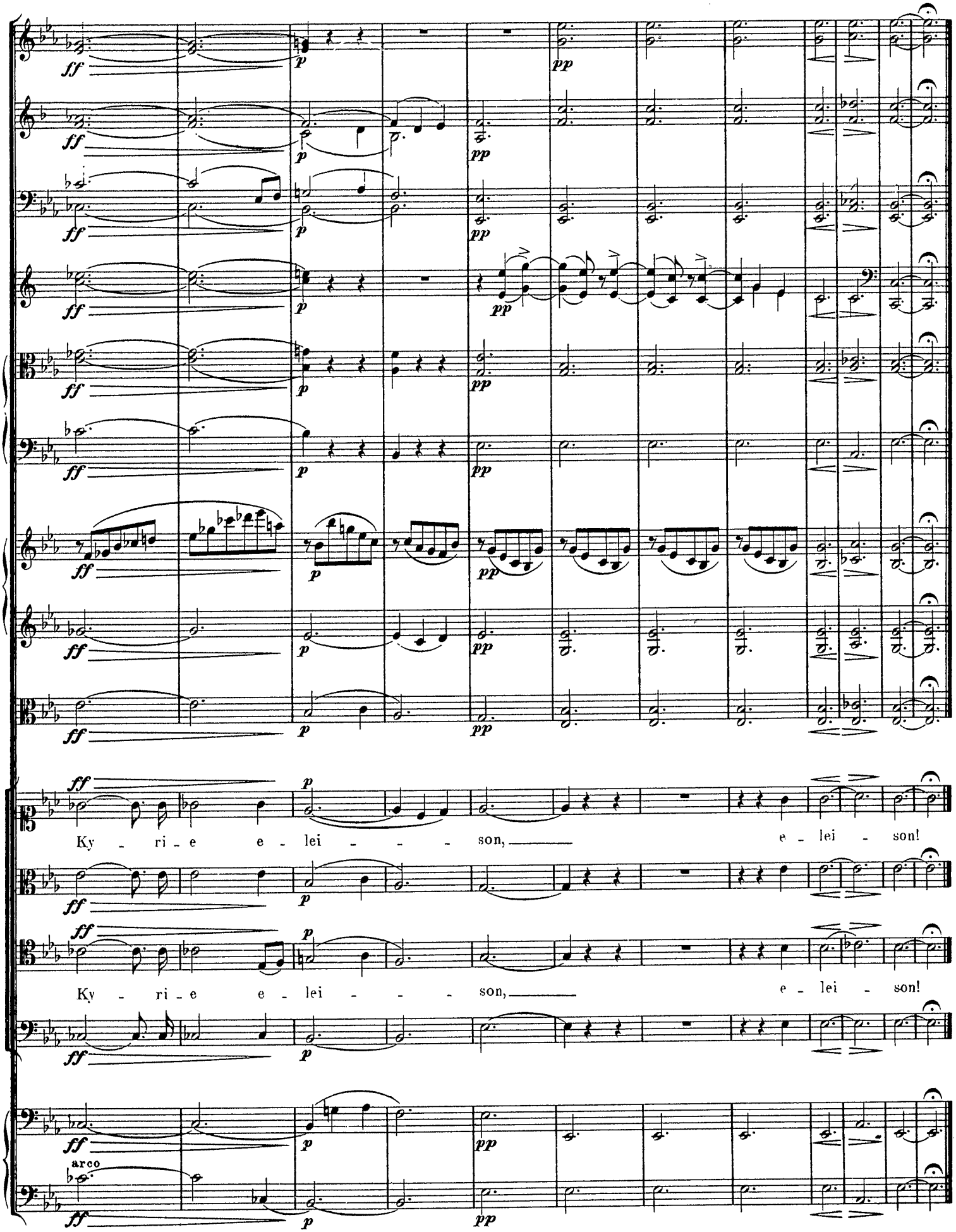
Ky - ri - e e - lei - - - son, e - lei - son!
Ky - ri - e e - lei - - - son, e - lei - son!
arco

Gloria.

Allegro moderato e maestoso.

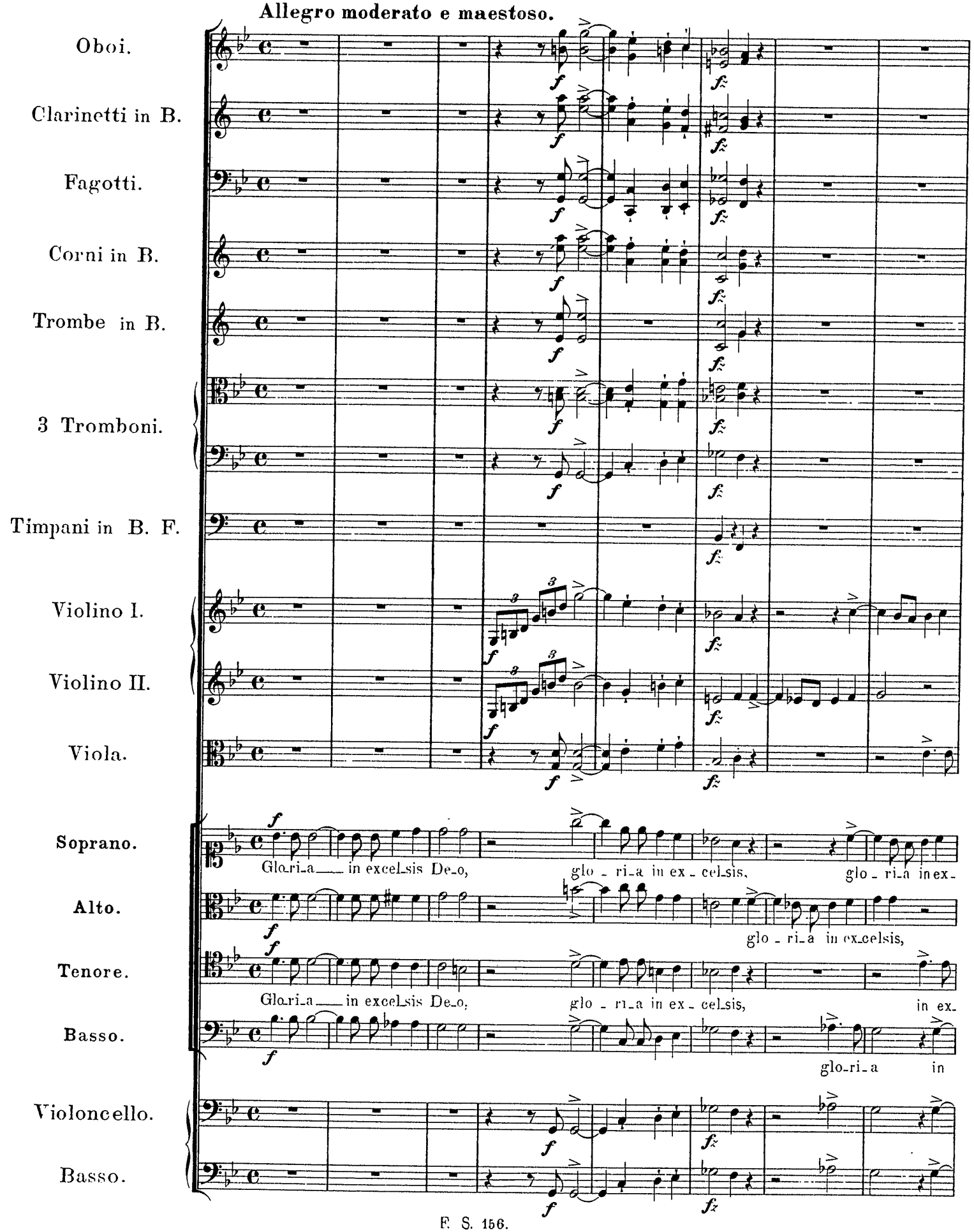

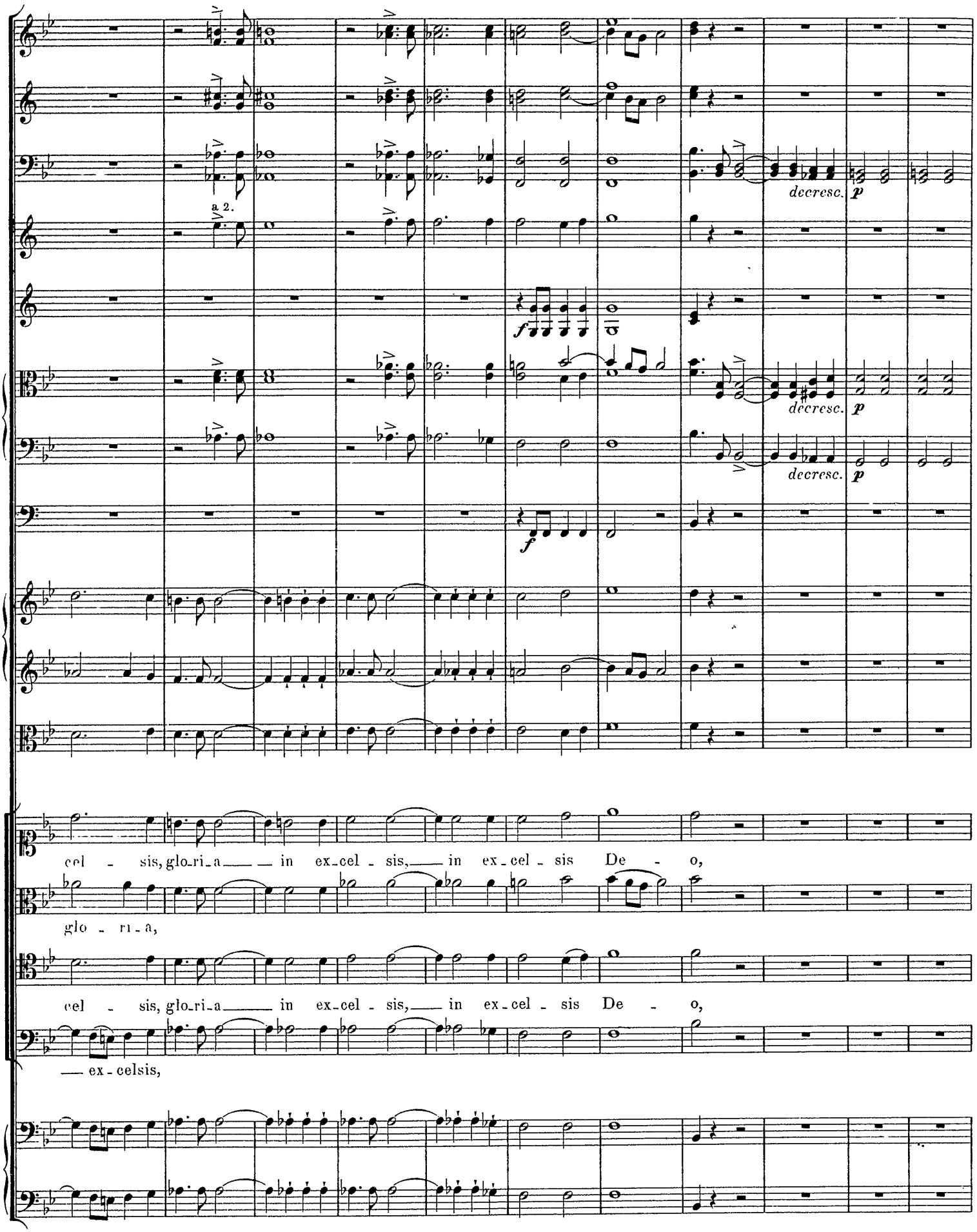
a 2.
decresc.
p
decresc.
p
decresc.
p
f
f
cel - sis, glo-ri-a — in ex-cel - sis, — in ex-cel - sis De - o,
glo - ri - a,
cel - sis, glo-ri-a — in ex-cel - sis, — in ex-cel - sis De - o,
— ex - celsis,

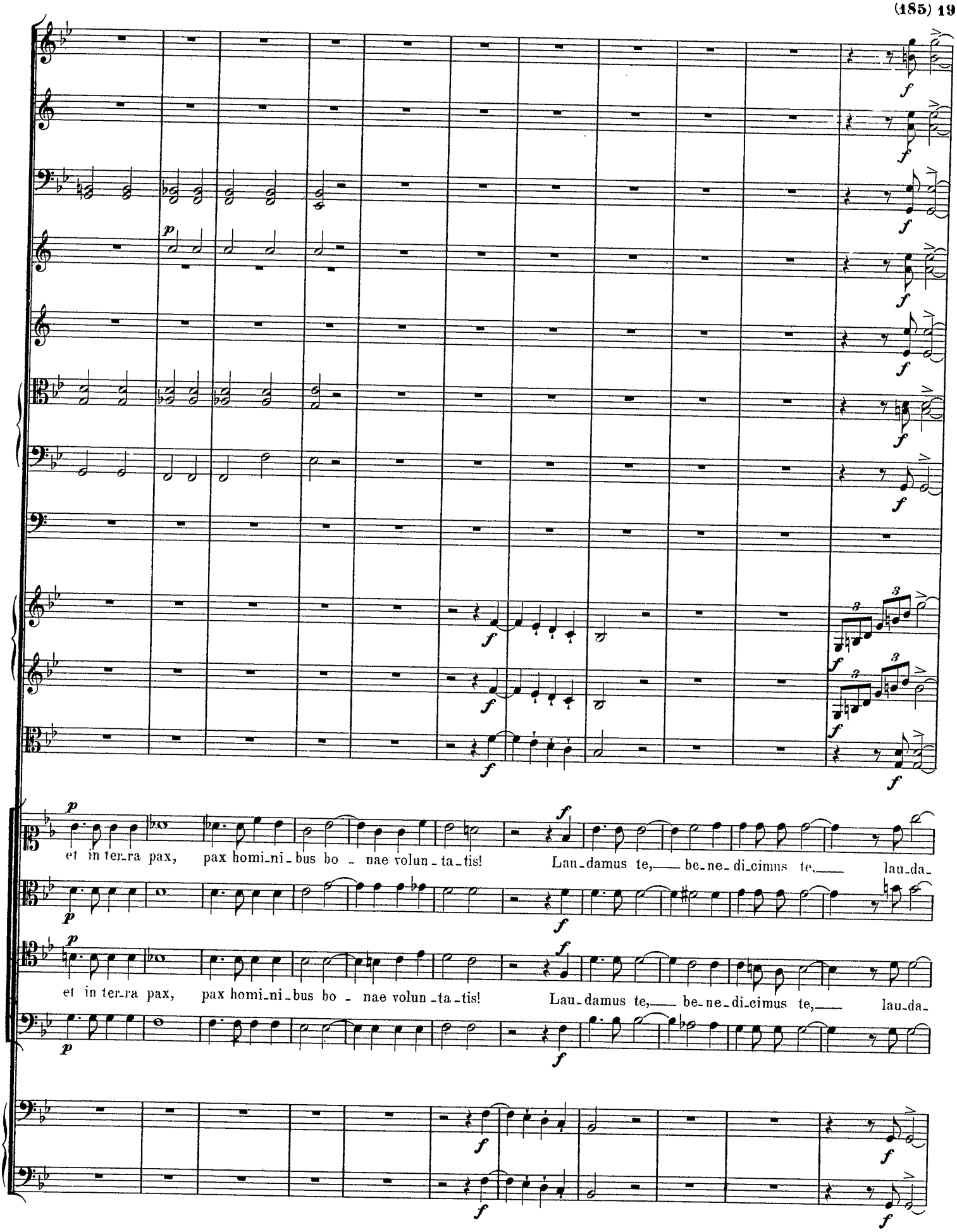
et in ter-ra pax, pax homi-ni-bus bo - nae volun-ta-tis! Lau-damus te,— be-ne-di-cimus te,— lau-da-
et in ter-ra pax, pax homi-ni-bus bo - nae volun-ta-tis! Lau-damus te,— be-ne-di-cimus te,— lau-da-

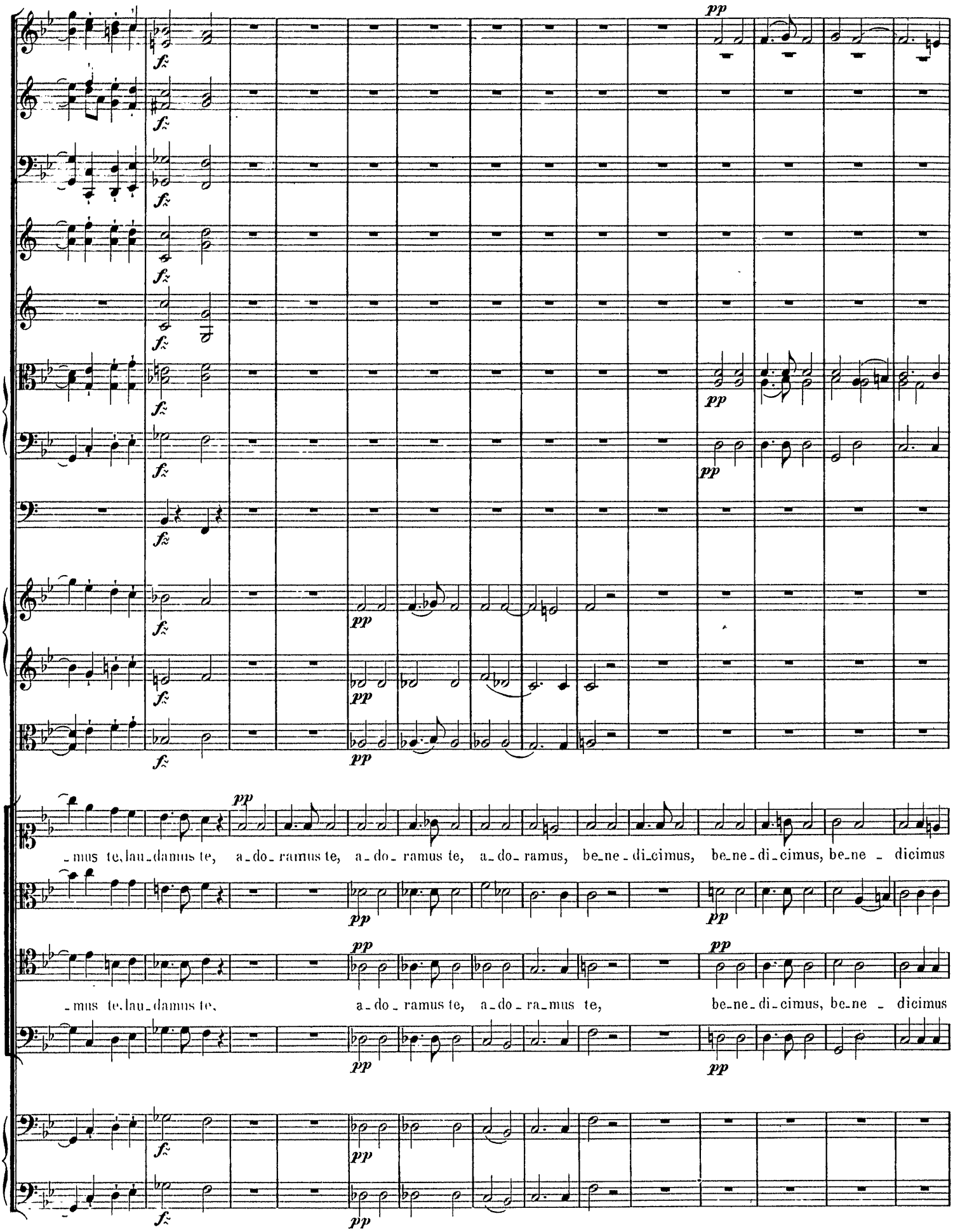
-mus te, lau-damus te, a-do-ramus te, a-do-ramus te, a-do-ramus, be-ne-di-cimus, be-ne-di-cimus, be-ne - dicimus
-mus te, lau-damus te, a-do-ramus te, a-do-ra-mus te, be-ne-di-cimus, be-ne - dicimus

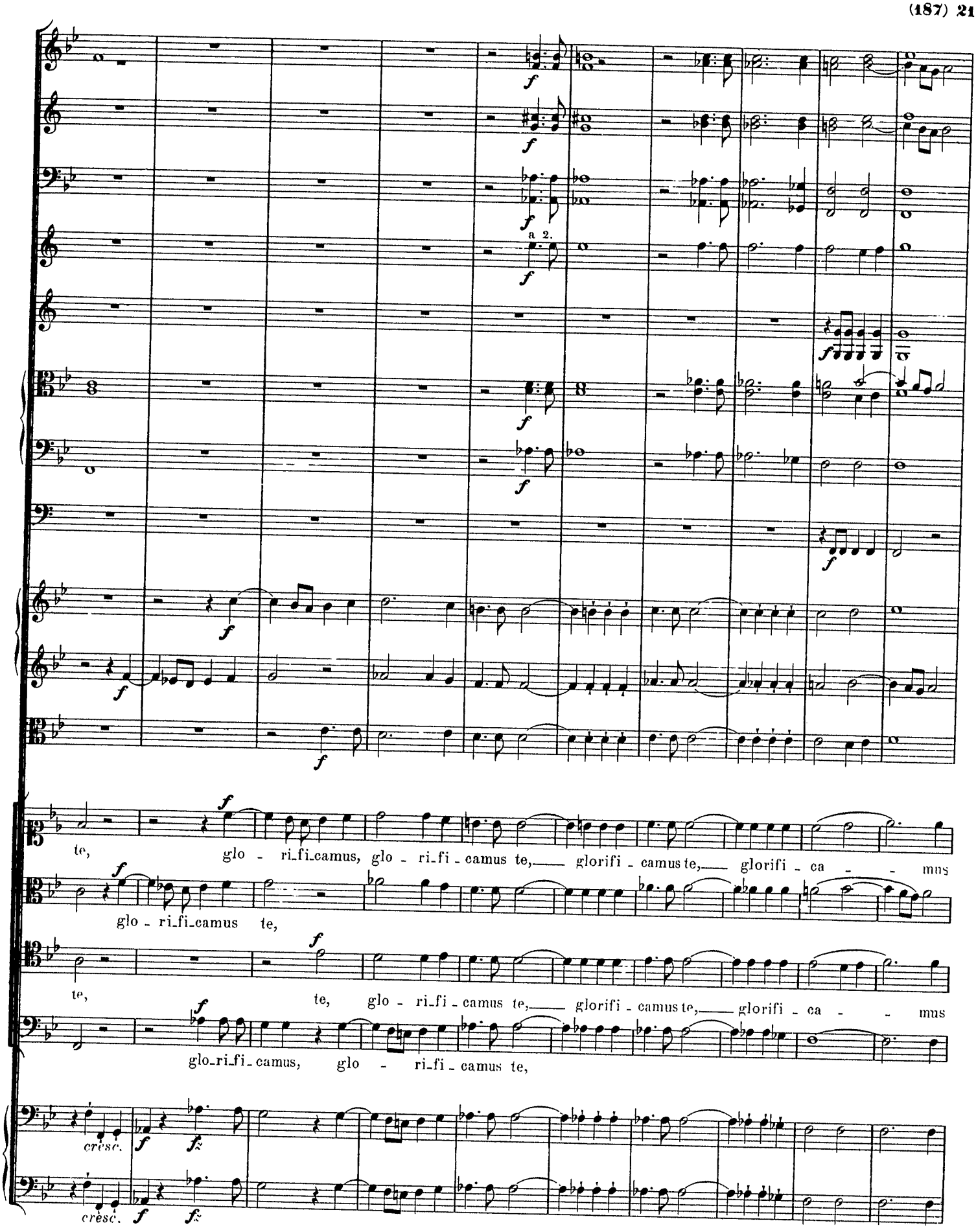
a 2.
te, glo - ri_fi_camus, glo - ri_fi - camus te, glorifi - camus te, glorifi - ca - mus
glo - ri_fi_camus te,
te, te, glo - ri_fi - camus te, glorifi - camus te, glorifi - ca - mus
glo_ri_fi_camus, glo - ri_fi - camus te,
cresc.
cresc.

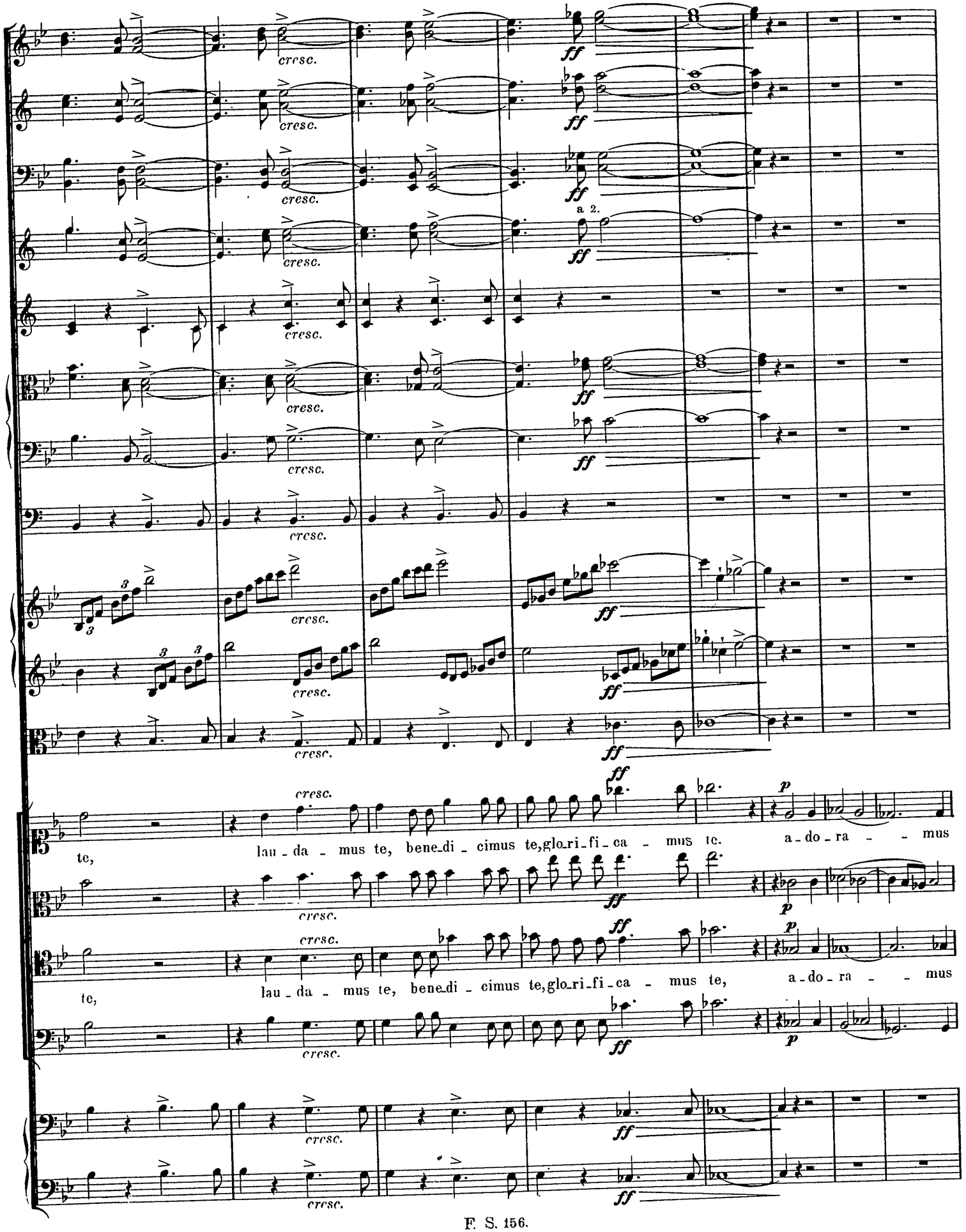
cresc.
ff
a 2.
p
te, lau - da - mus te, bene_di - cimus te, glo_ri_fi_ca - mus te. a - do - ra - - mus
te, lau - da - mus te, bene_di - cimus te, glo_ri_fi_ca - mus te, a - do - ra - - mus

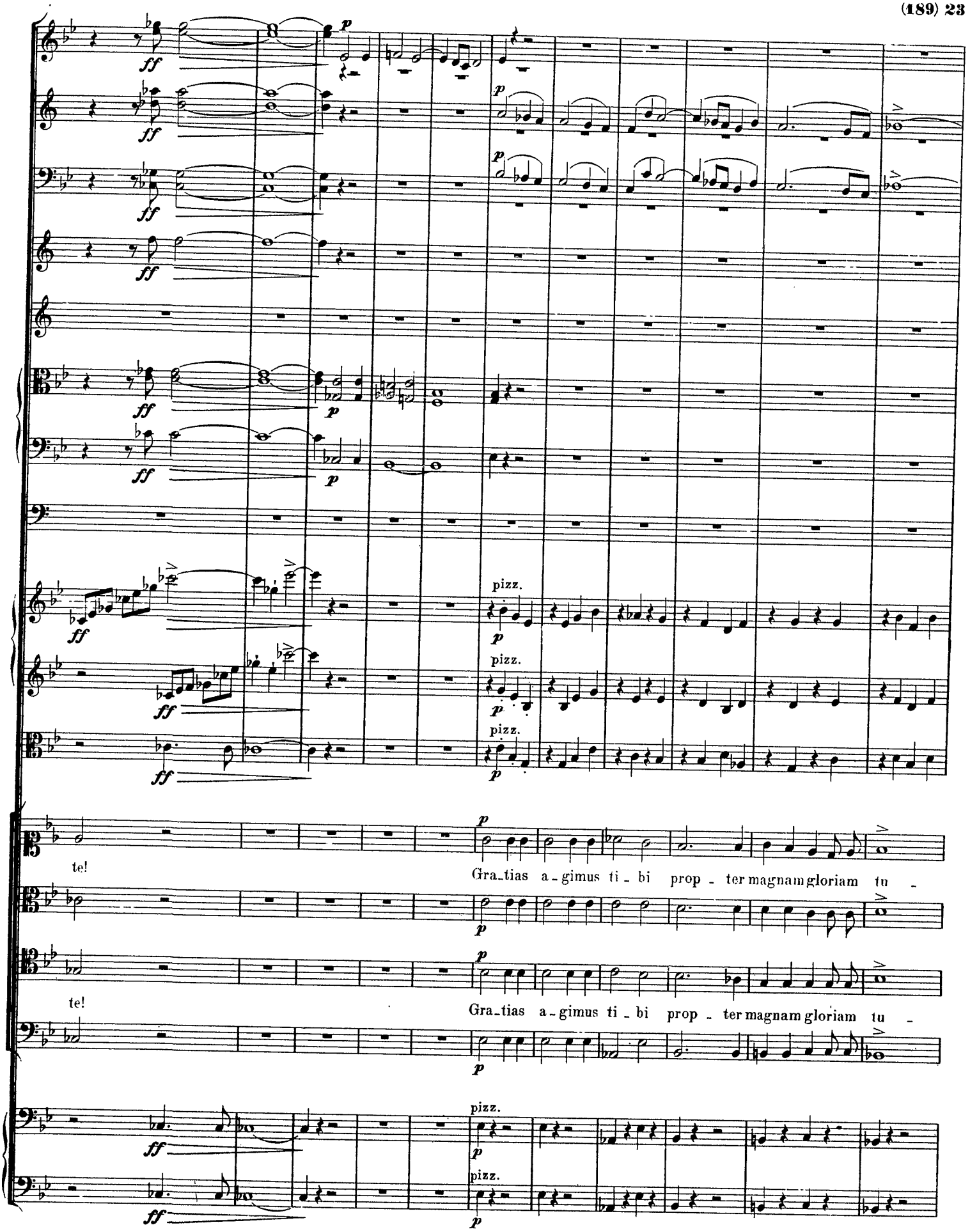
ff
p
pizz.
te!
Gra_tias a_gimus ti_bi prop_ter magnam gloriam tu_
te!
Gra_tias a_gimus ti_bi prop_ter magnam gloriam tu_

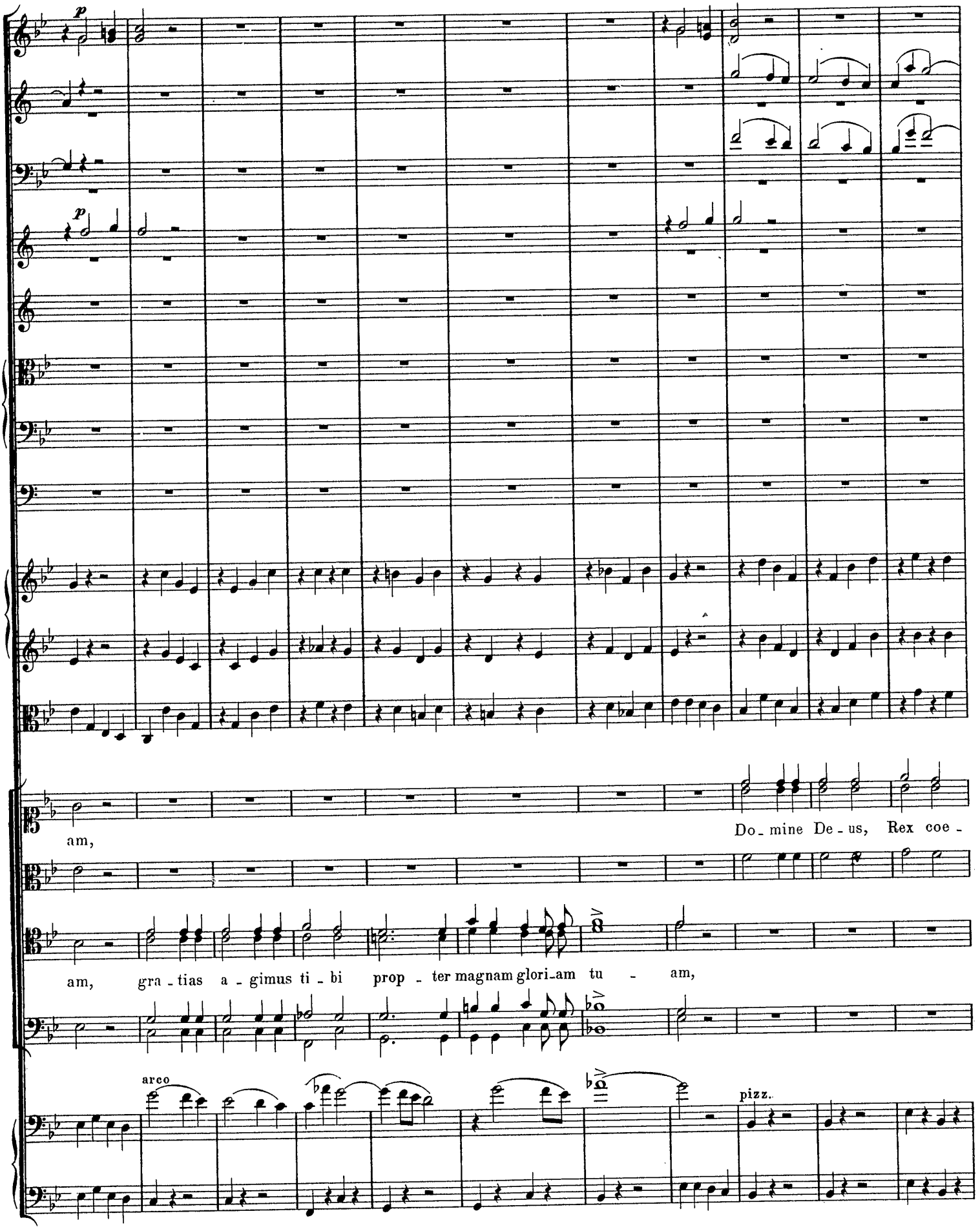
p
p
am,
Do - mine De - us, Rex coe -
am, gra - tias a - gimus ti - bi prop - ter magnam glori-am tu - am,
arco
pizz.

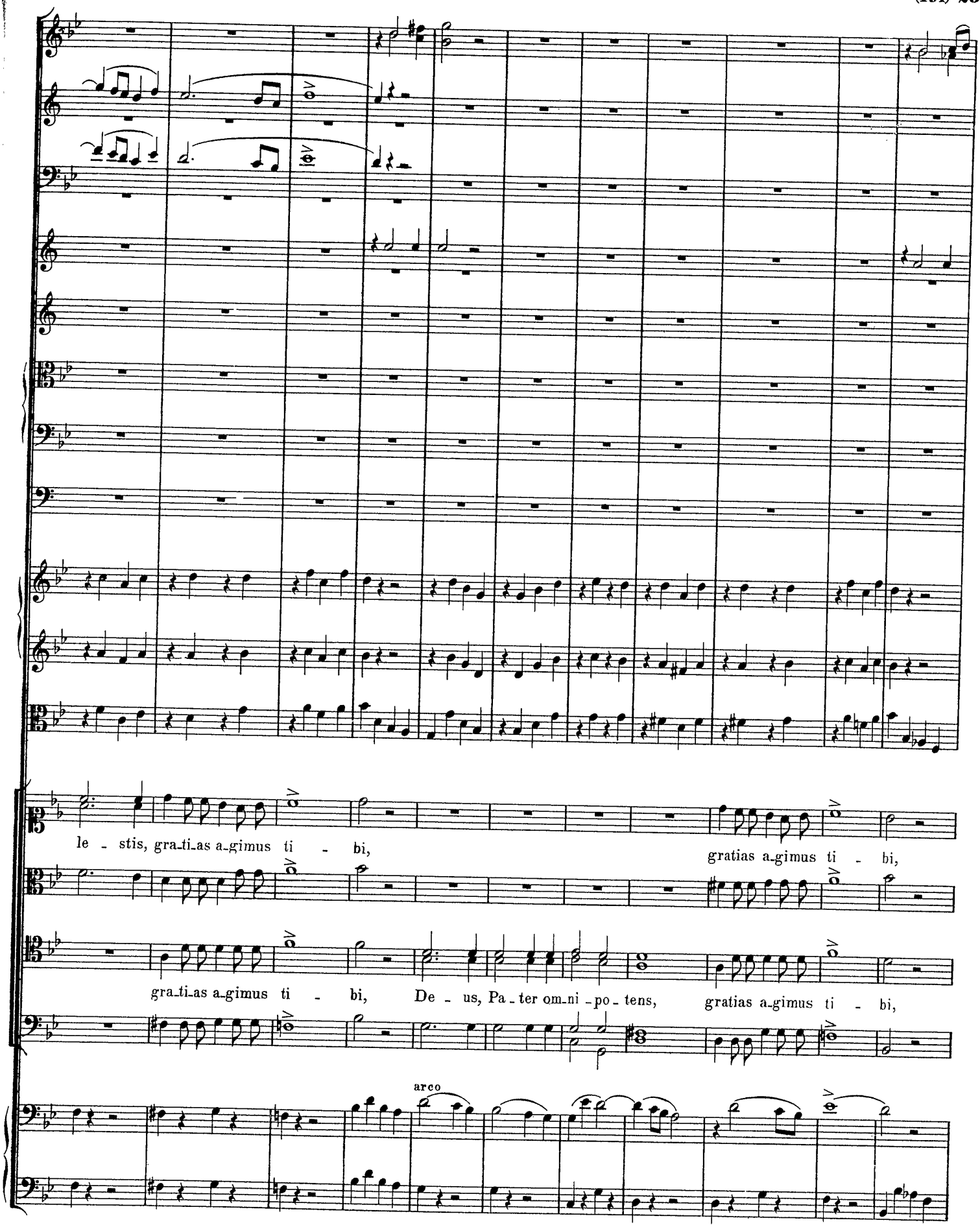
le - stis, gra_ti_as a_gimus ti - bi,
gratias a_gimus ti - bi,
gra_ti_as a_gimus ti - bi, De - us, Pa_ter om_ni_po_tens, gratias a_gimus ti - bi,
arco

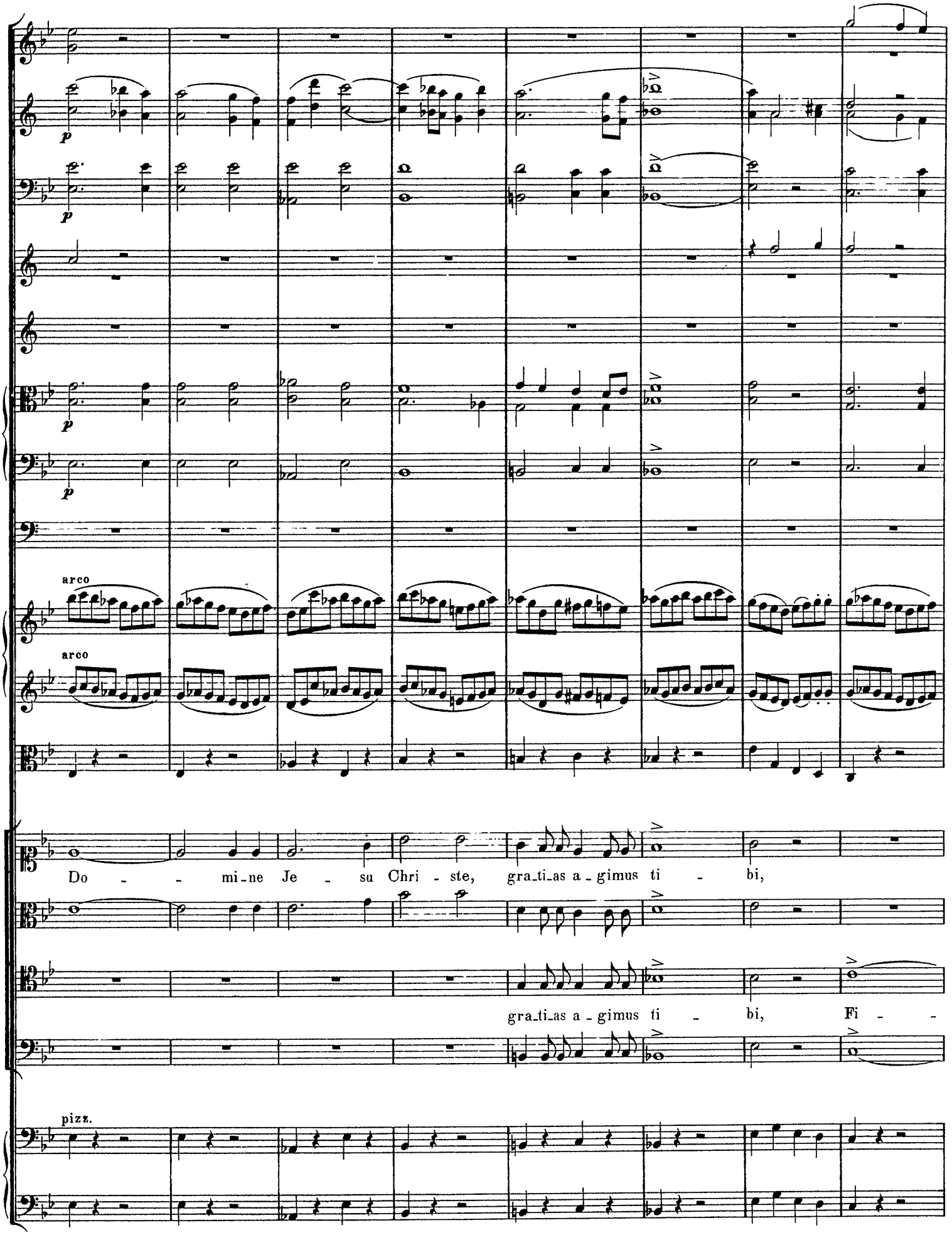
p
p
p
p
arco
arco
Do - - mi-ne Je - su Chri - ste, gra-ti-as a-gimus ti - bi,
gra-ti-as a-gimus ti - bi, Fi - -
pizz.

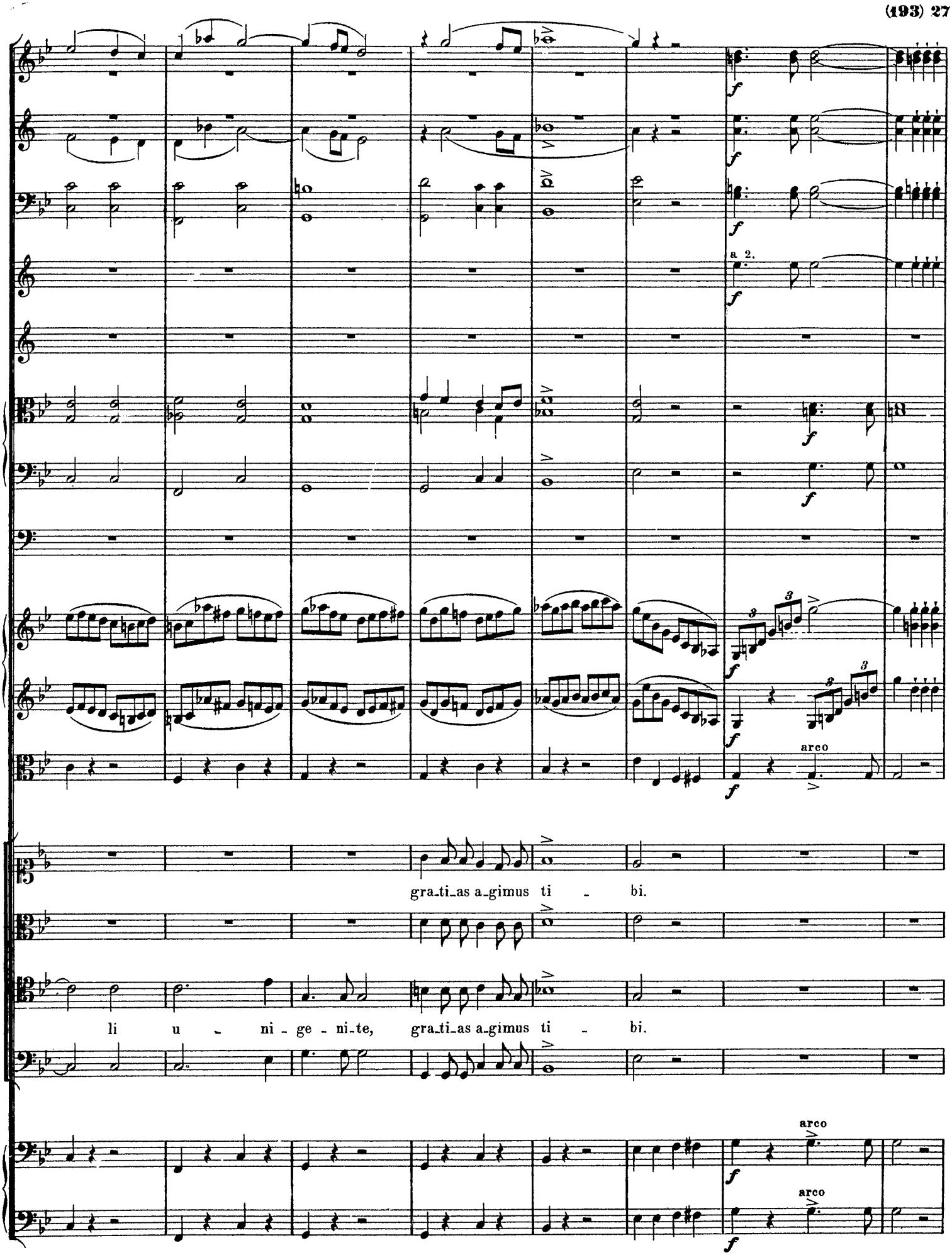
a 2.
arco
arco
arco
gra_ti_as a_gimus ti - bi.
li u - ni - ge - ni_te, gra_ti_as a_gimus ti - bi.

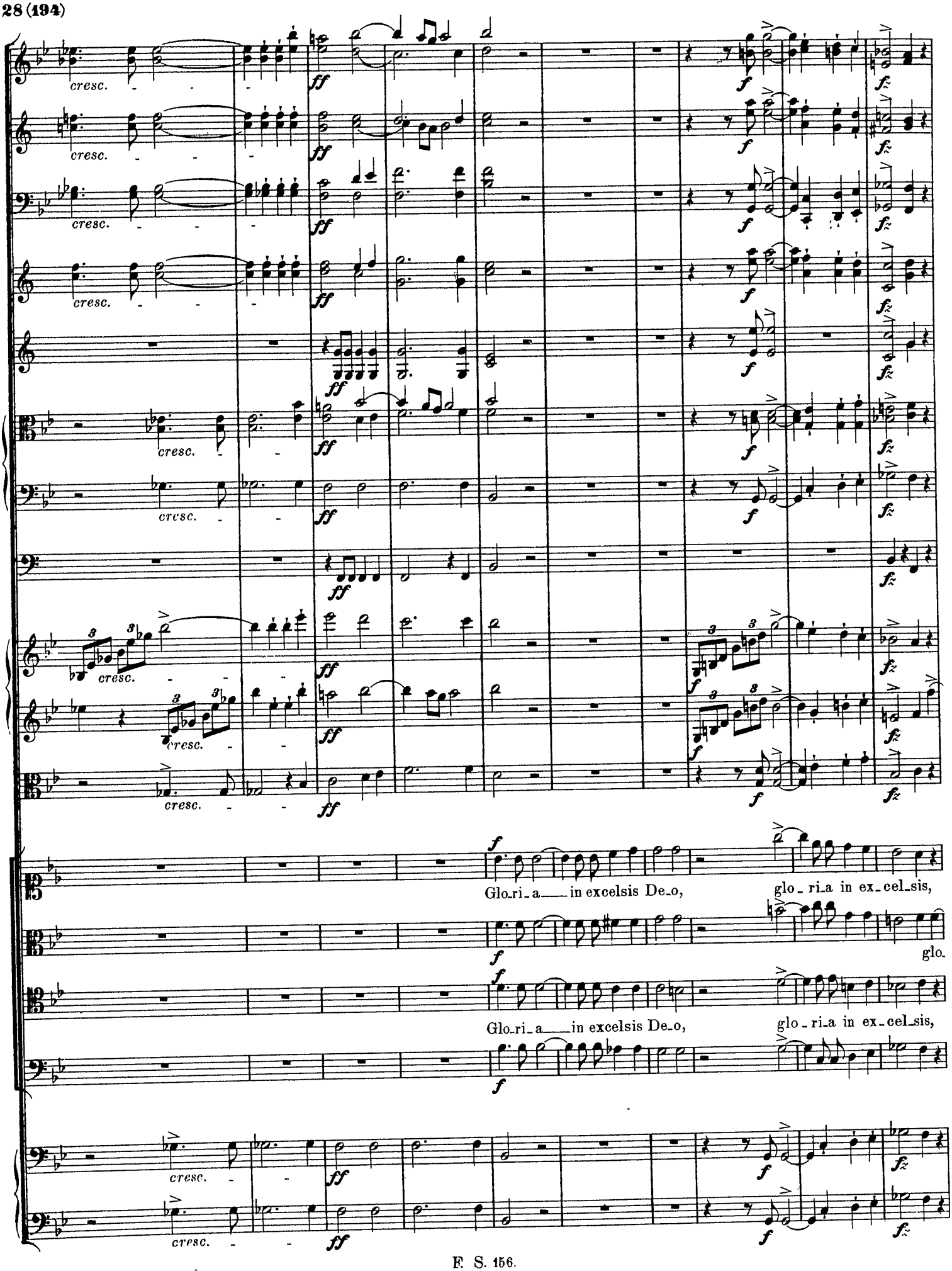
cresc.
ff
f
fz
Glo_ri_a in excelsis De_o,
glo_ri_a in ex_cel_sis,
glo_

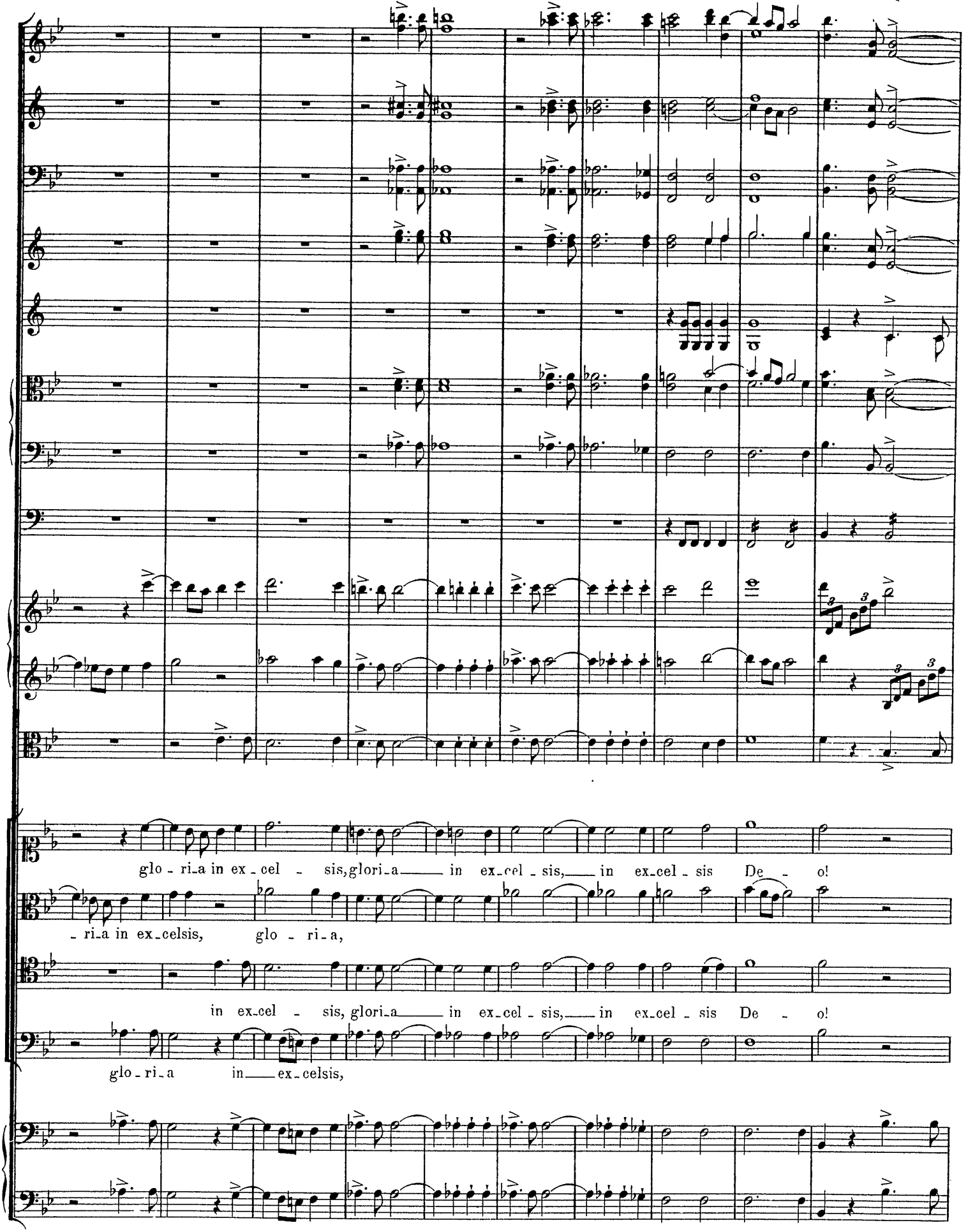
glo - ri_a in ex_cel - sis, glori_a in ex_cel - sis, in ex_cel - sis De - o!
- ri_a in ex_celsis, glo - ri_a,
in ex_cel - sis, glori_a in ex_cel - sis, in ex_cel - sis De - o!
glo - ri_a in ex_celsis,

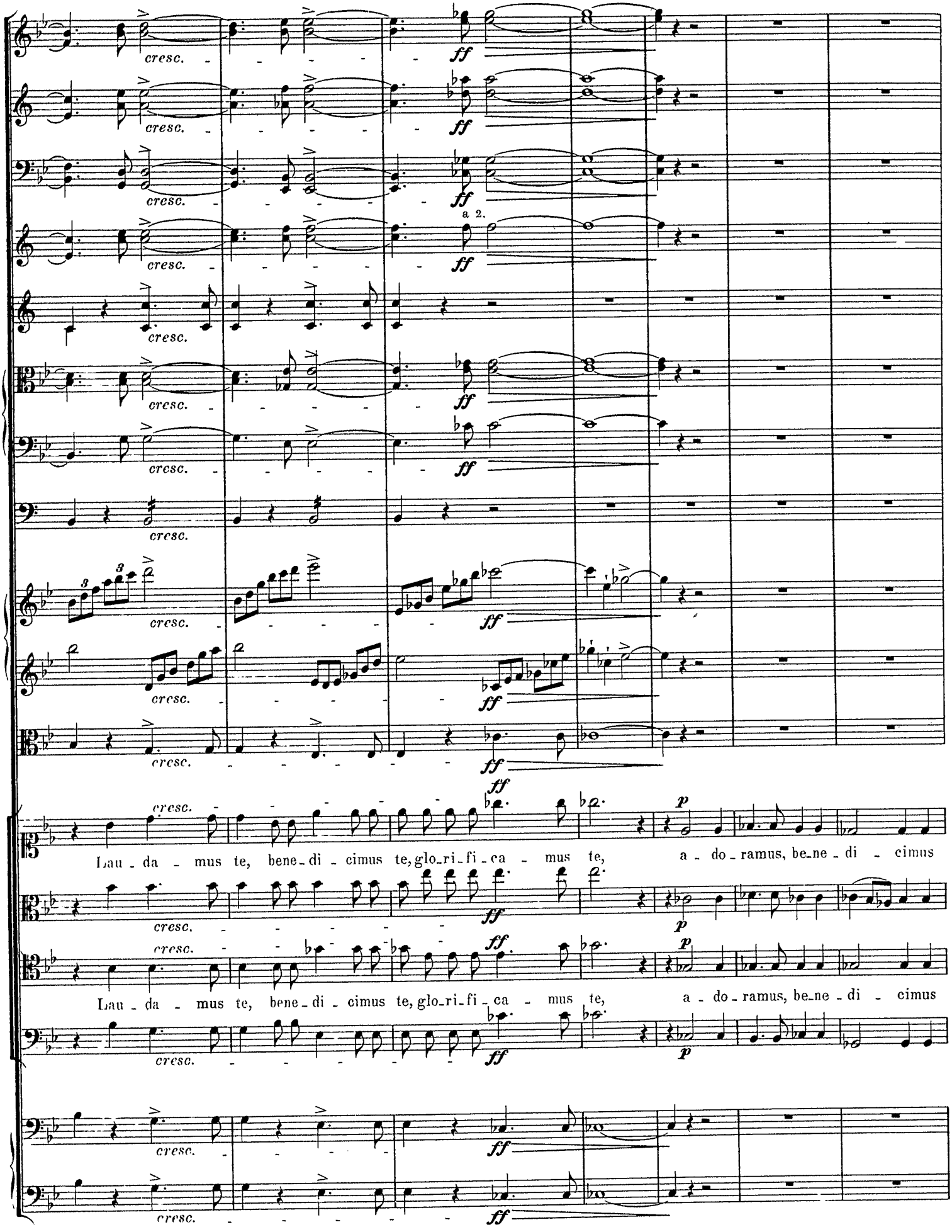
cresc.
ff
a 2.
Lau - da - mus te, bene - di - cimus te, glo - ri - fi - ca - mus te, a - do - ramus, be - ne - di - cimus
Lau - da - mus te, bene - di - cimus te, glo - ri - fi - ca - mus te, a - do - ramus, be - ne - di - cimus

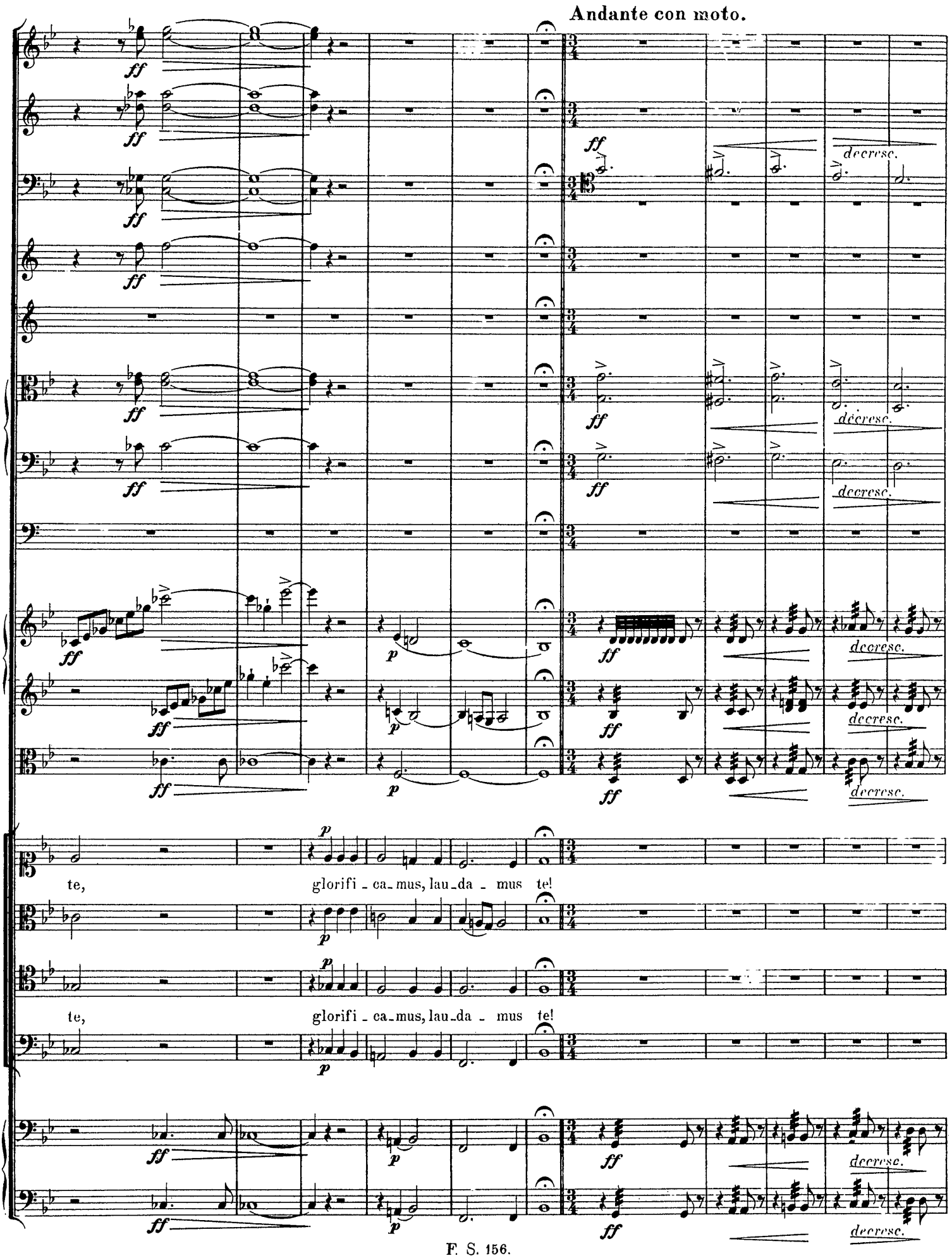
Andante con moto.
ff
decresc.
p
te, glorifi - ca - mus, lau - da - mus te!
te, glorifi - ca - mus, lau - da - mus te!

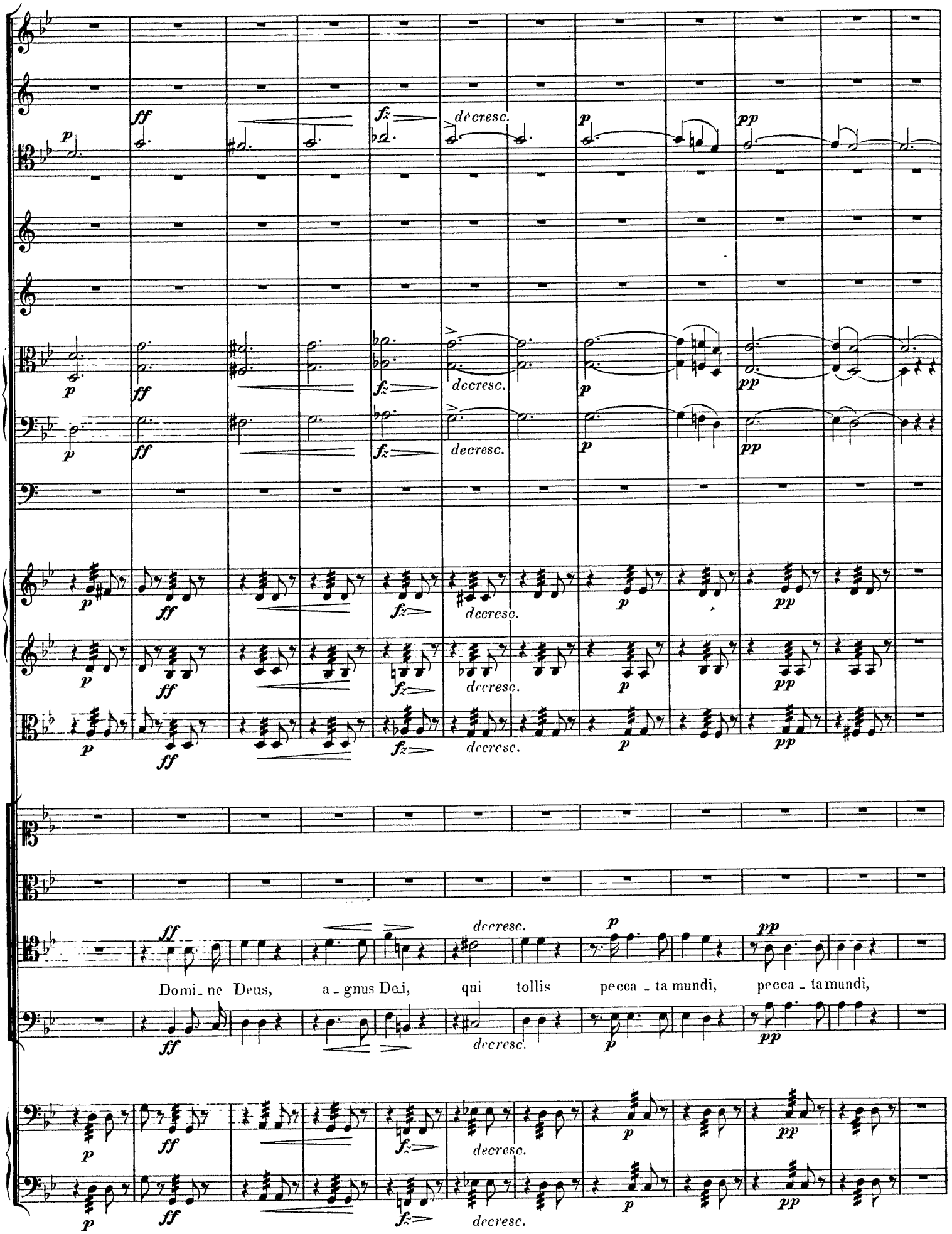
p
ff
fz
decresc.
pp
Domi_ne Deus, a_gnus Dei, qui tollis pecca_ta mundi, pecca_ta mundi,

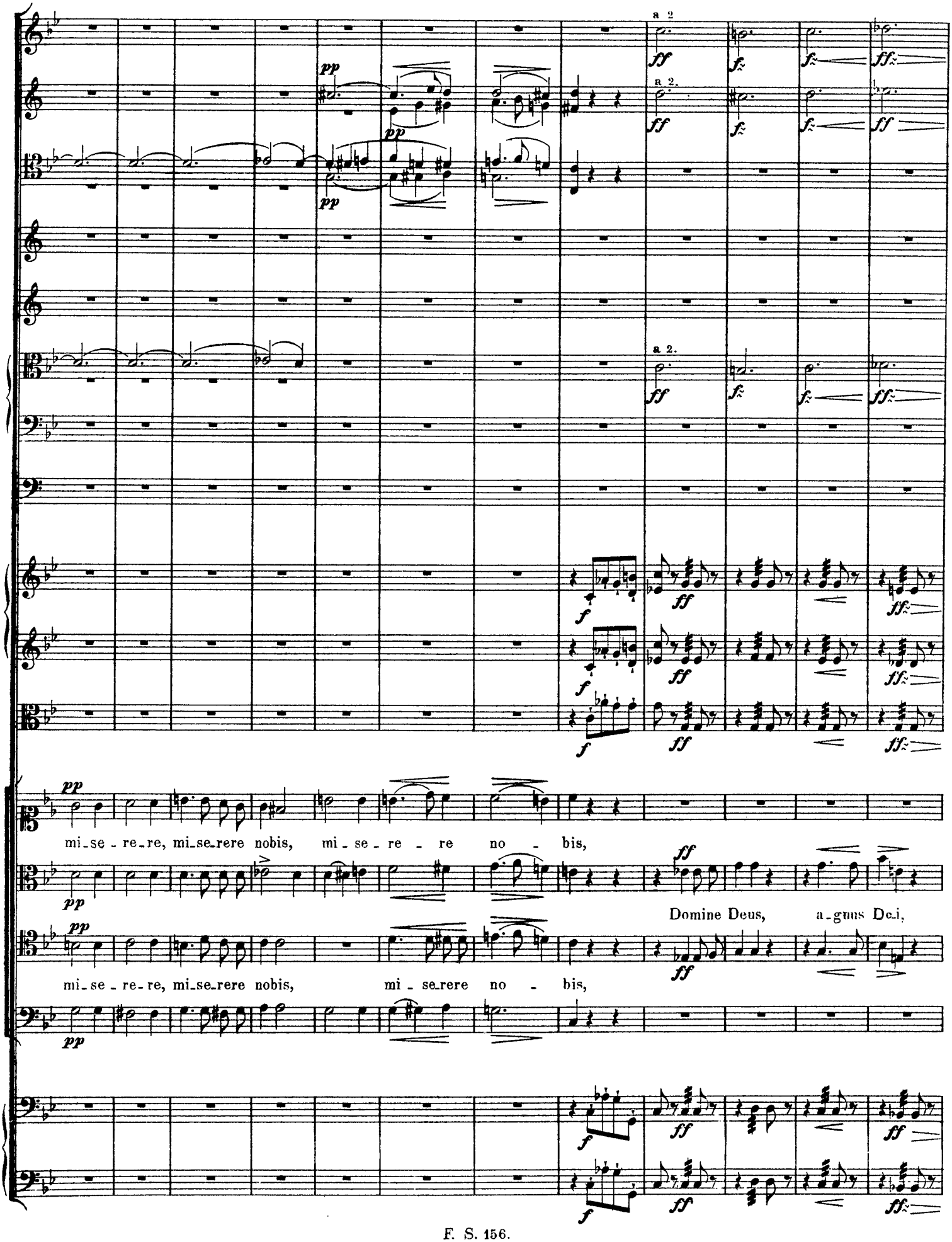
a 2.
a 2.
a 2.
mi_se_re_re, mi_se_rere nobis, mi_se_re re no bis,
Domine Deus, a_gnus Dei,
mi_se_re_re, mi_se_rere nobis, mi_se_rere no bis,

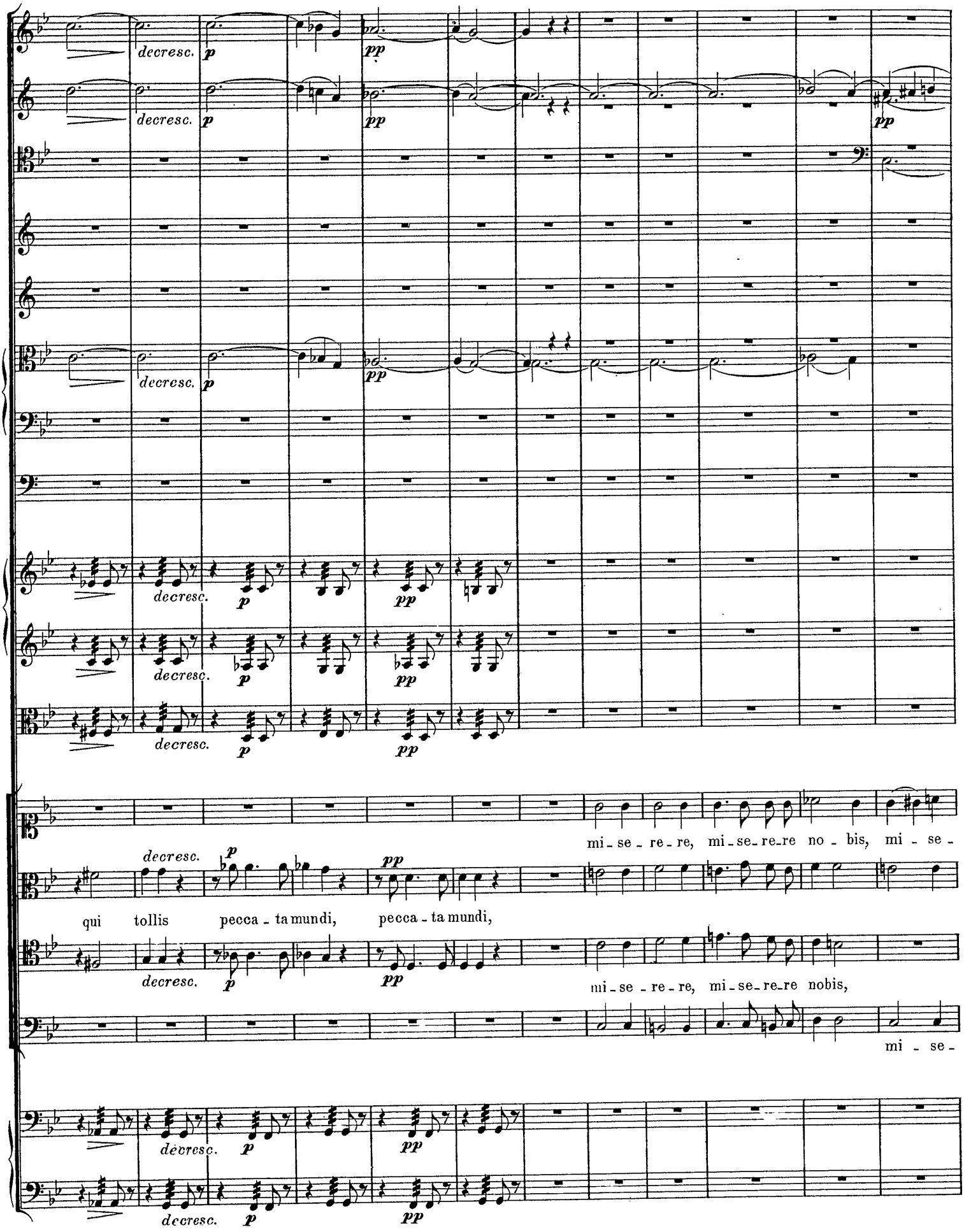
decresc.
p
pp
mi - se - re - re, mi - se - re - re no - bis, mi - se -
qui tollis pecca - ta mundi, pecca - ta mundi,
mi - se - re - re, mi - se - re - re nobis,
mi - se -

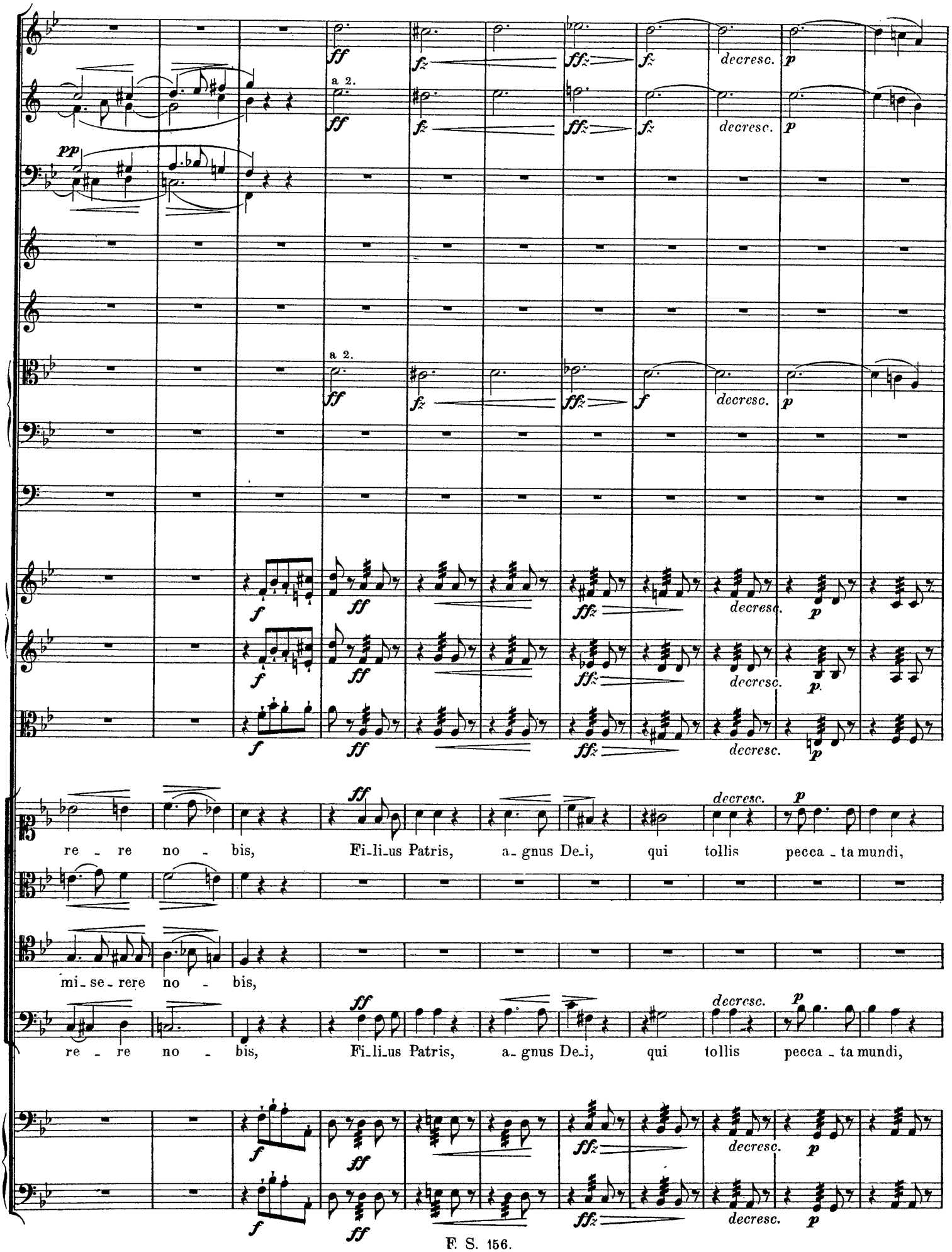
a 2.
a 2.
decresc.
re - re no - bis, Fi-li-us Patris, a-gnus De-i, qui tollis pecca-ta mundi,
mi-se-rere no - bis,
re - re no - bis, Fi-li-us Patris, a-gnus De-i, qui tollis pecca-ta mundi,

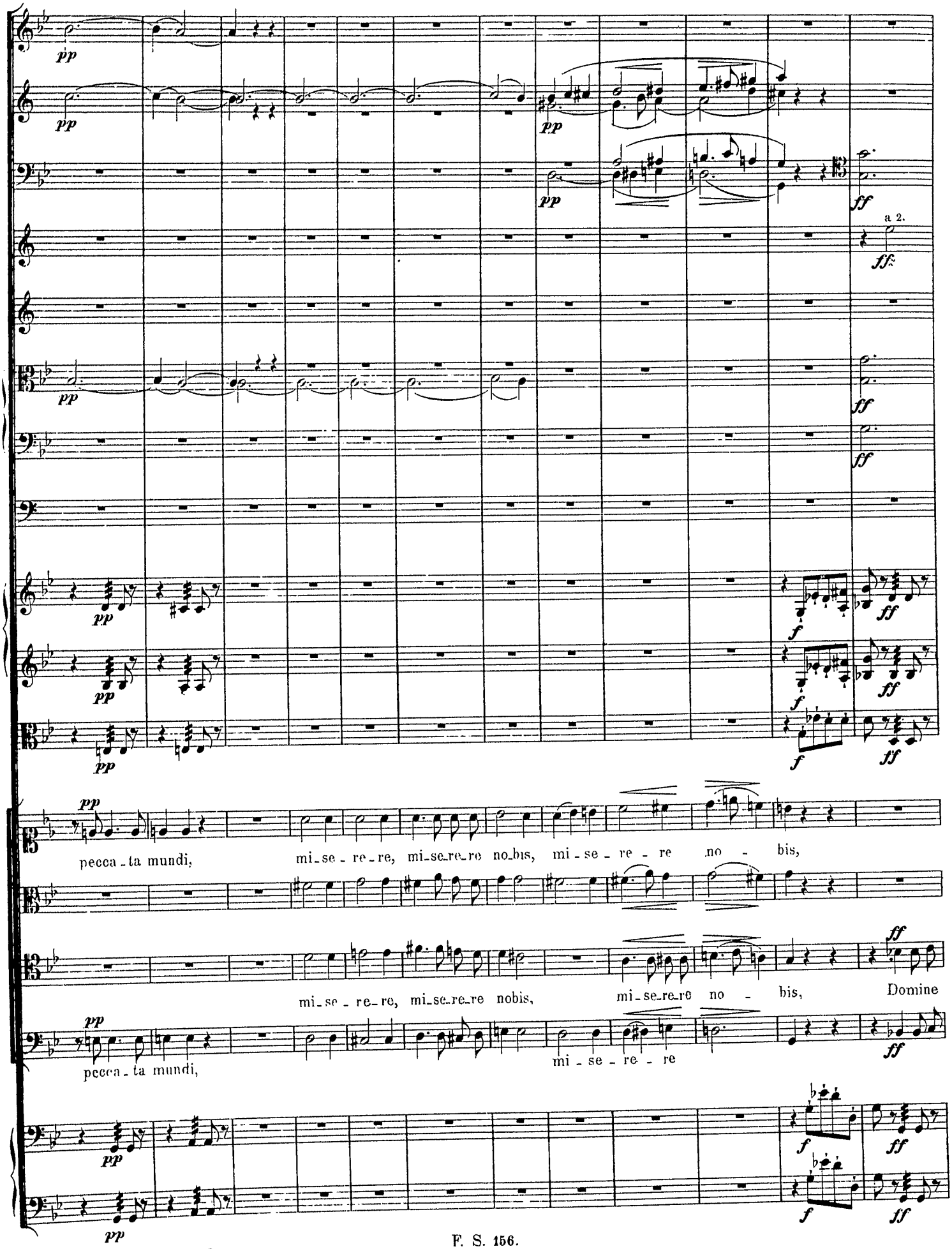
pp
ff
a 2.
ff.
f
pecca - ta mundi, mi - se - re - re, mi - se - re - re no - bis, mi - se - re - re no - bis,
mi - se - re - re, mi - se - re - re nobis, mi - se - re - re no - bis, Domine
pecca - ta mundi, mi - se - re - re

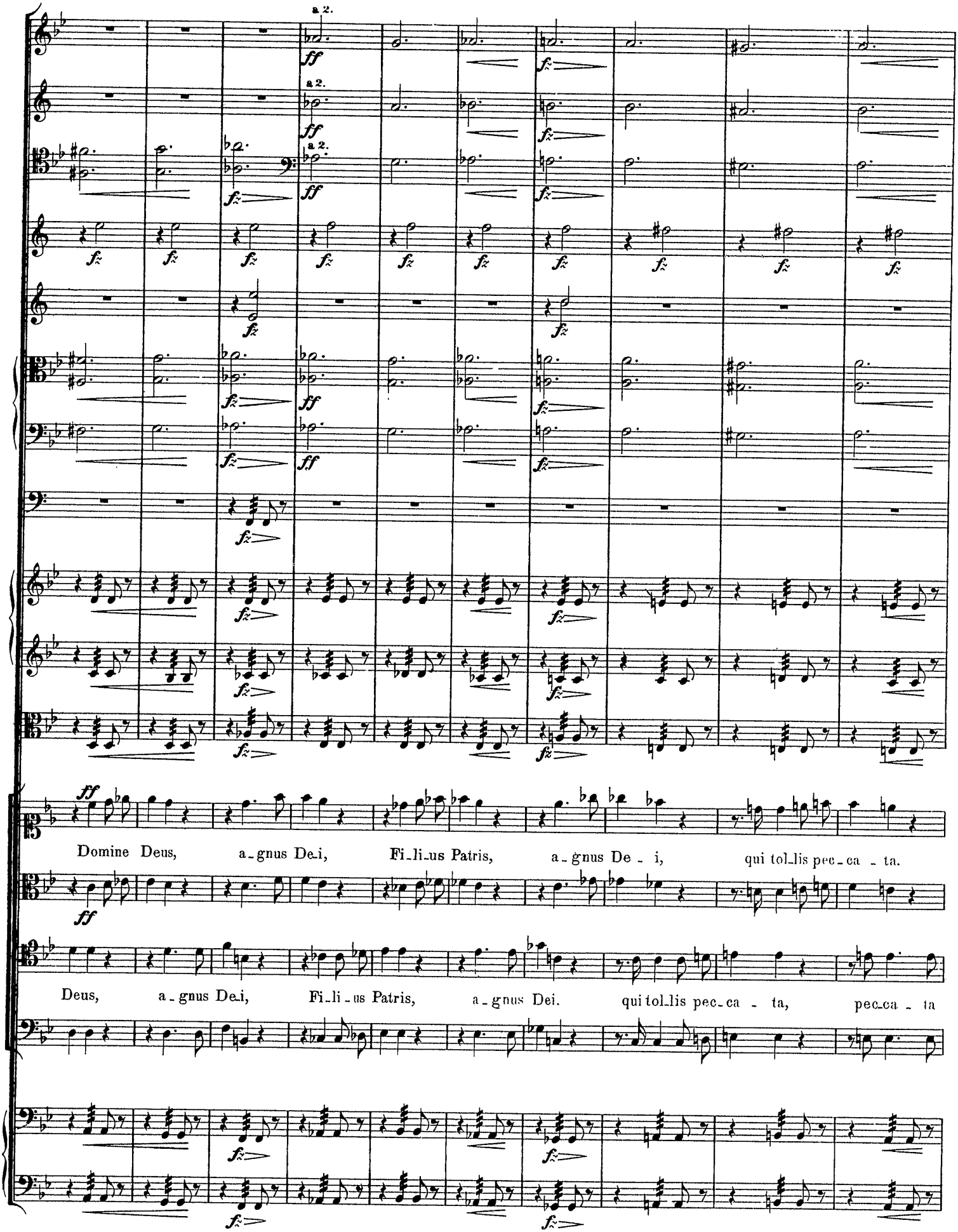
a 2.
ff
fz
Domine Deus, a-gnus De-i, Fi-li-us Patris, a-gnus De-i, qui tol-lis pec-ca-ta.
Deus, a-gnus De-i, Fi-li-us Patris, a-gnus Dei. qui tol-lis pec-ca-ta, pec-ca-ta

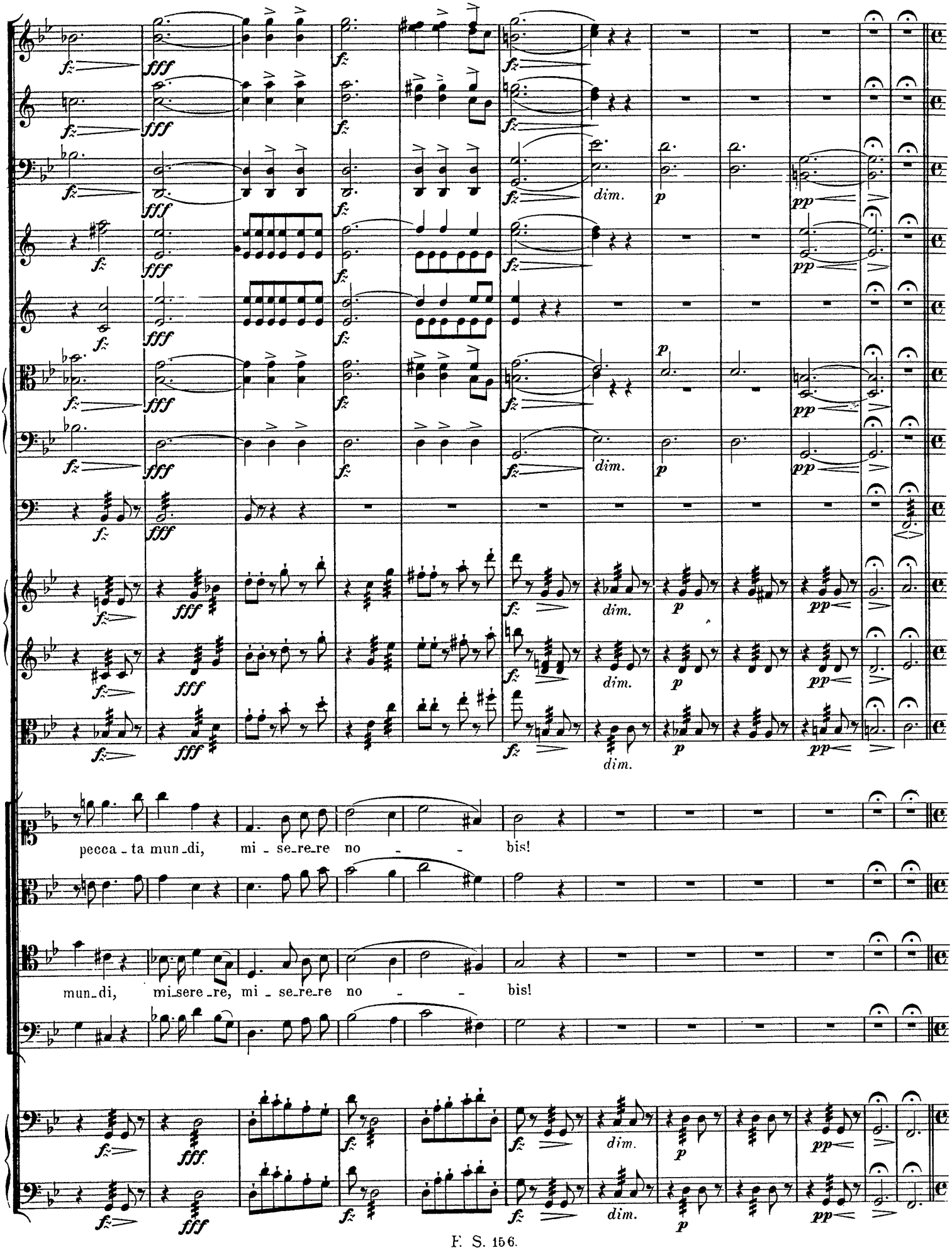
pecca - ta mun - di, mi - se - re - re no - - bis!
mun - di, mi - sere - re, mi - se - re - re no - - bis!

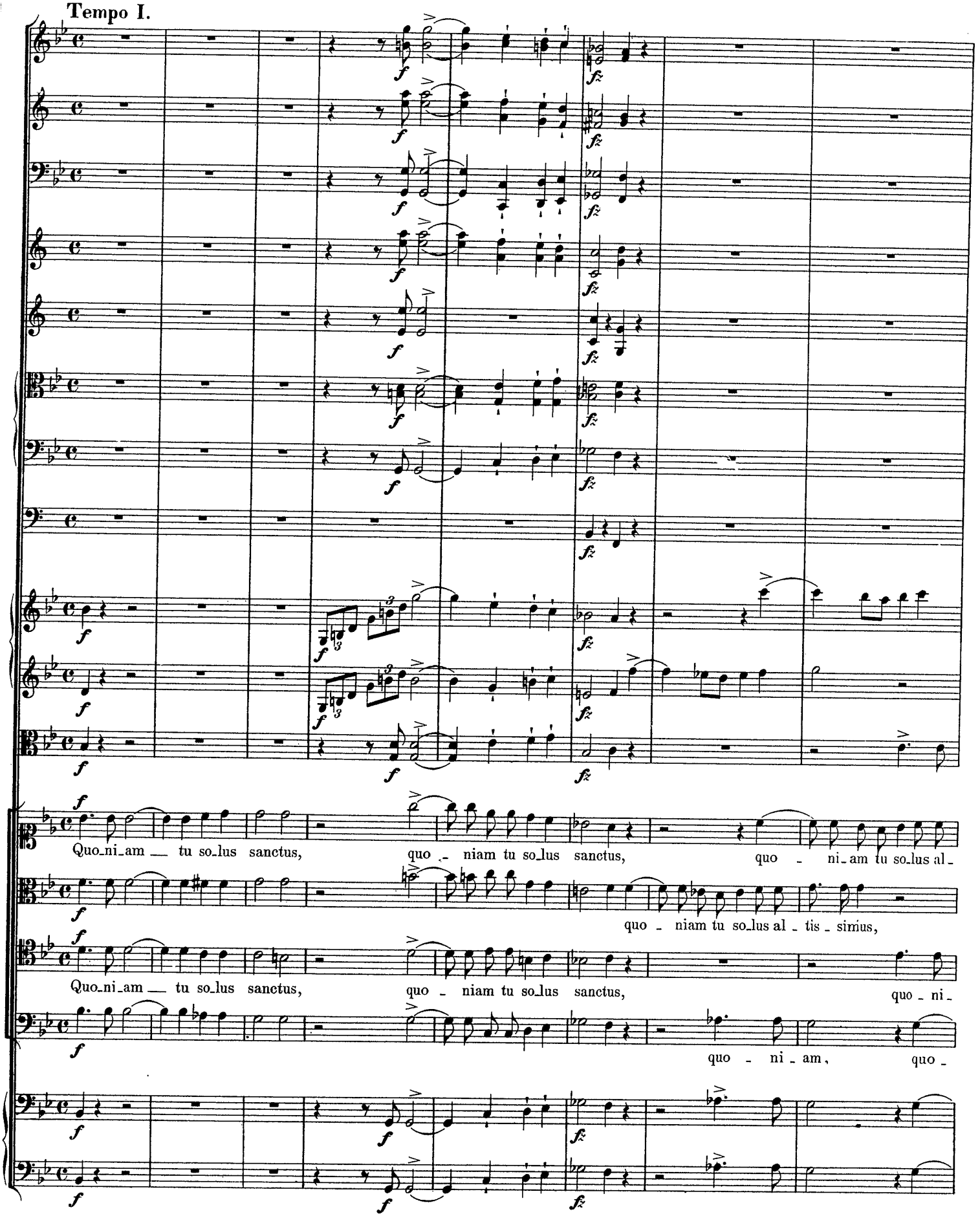
Tempo I.
Quo_ni_am tu so_lus sanctus, quo - niam tu so_lus sanctus, quo - ni_am tu so_lus al_
quo - niam tu so_lus al - tis - simus,
Quo_ni_am tu so_lus sanctus, quo - niam tu so_lus sanctus, quo - ni_
quo - ni - am, quo -

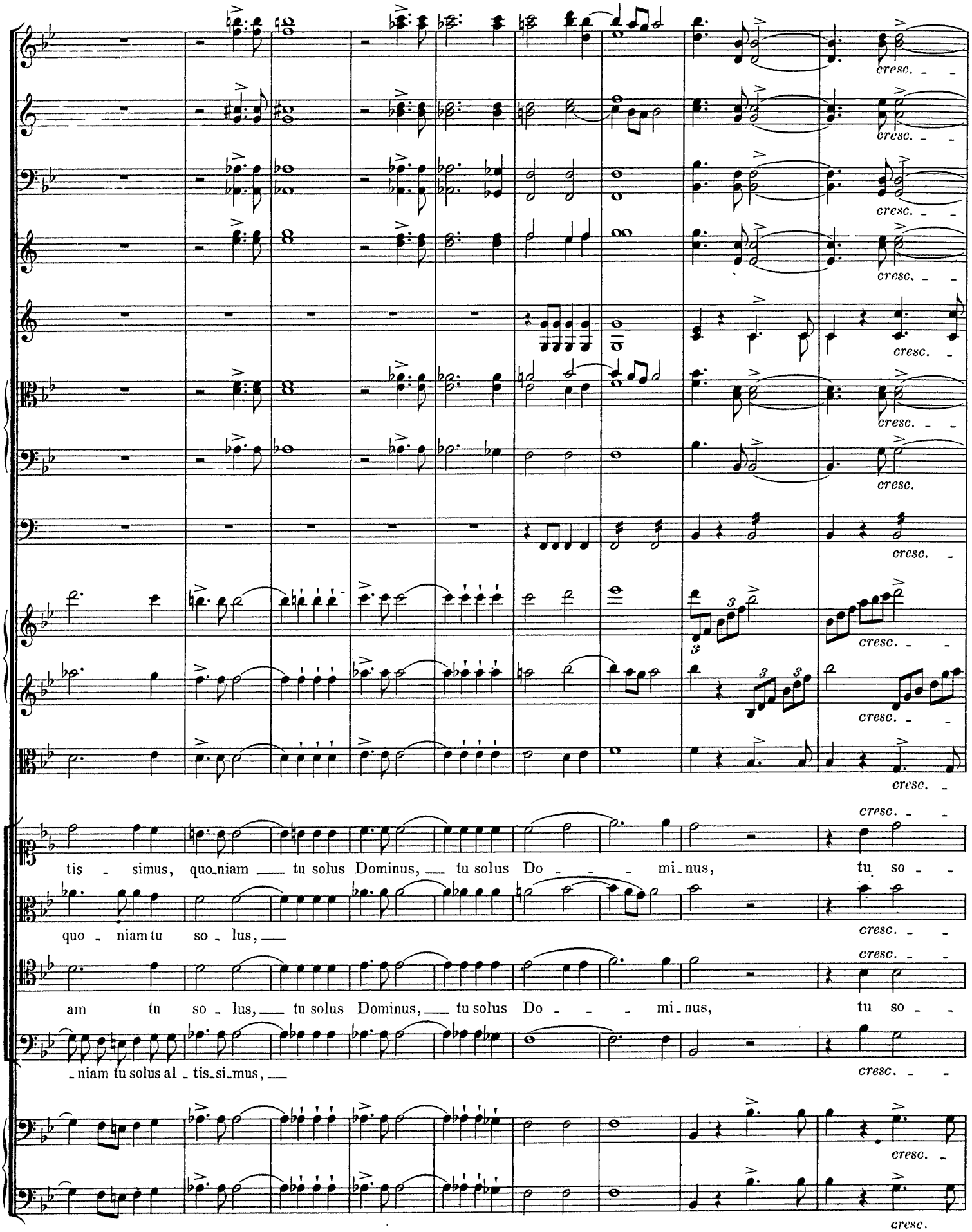
cresc.
tis - simus, quo_niam ___ tu solus Dominus, ___ tu solus Do - - - mi_nus, tu so - -
quo - niam tu so - lus, ___
am tu so - lus, ___ tu solus Dominus, ___ tu solus Do - - - mi_nus, tu so - -
_niam tu solus al - tis_si_mus, ___

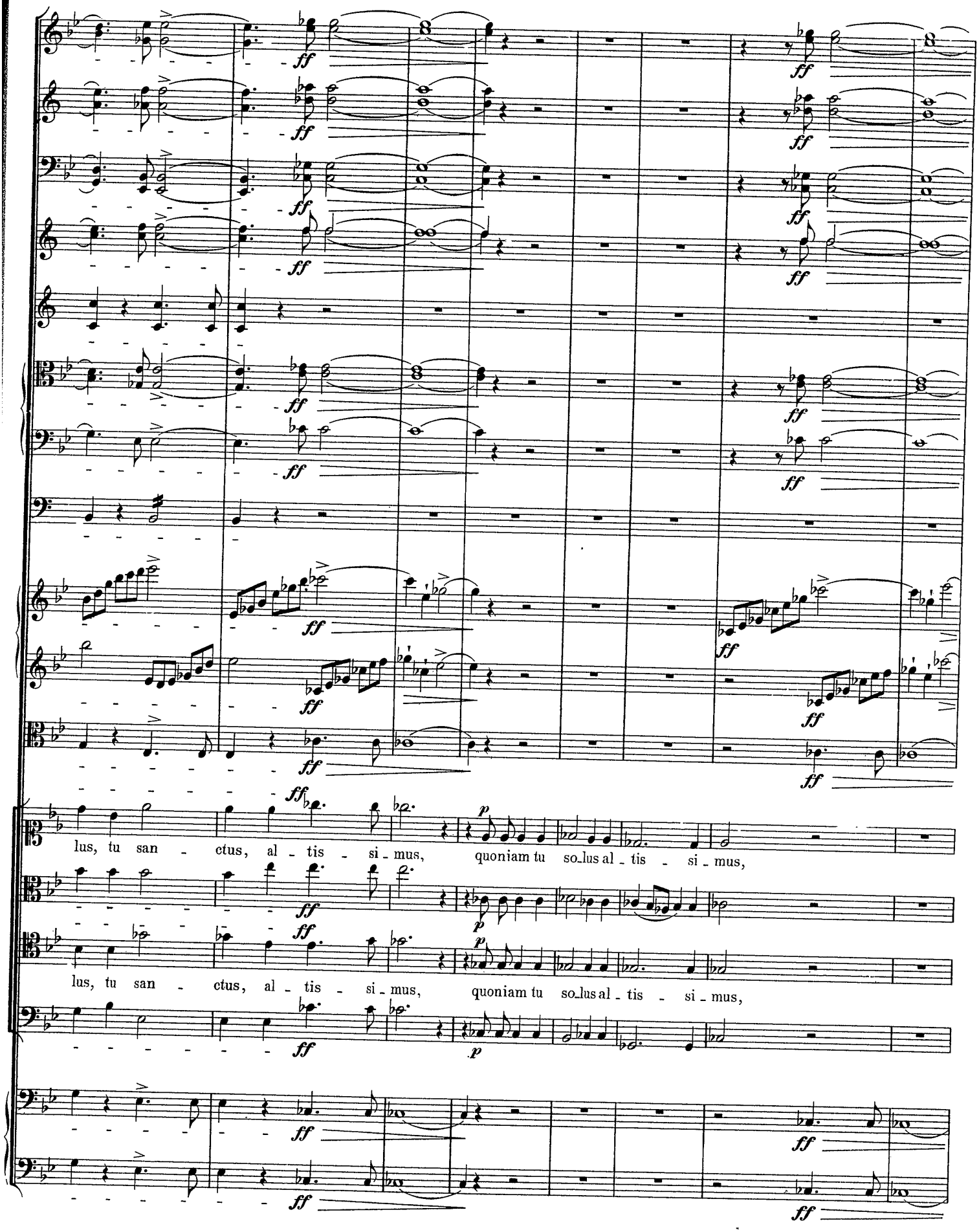
ff
lus, tu san - ctus, al - tis - si - mus, quoniam tu so_lus al - tis - si - mus,
p
lus, tu san - ctus, al - tis - si - mus, quoniam tu so_lus al - tis - si - mus,

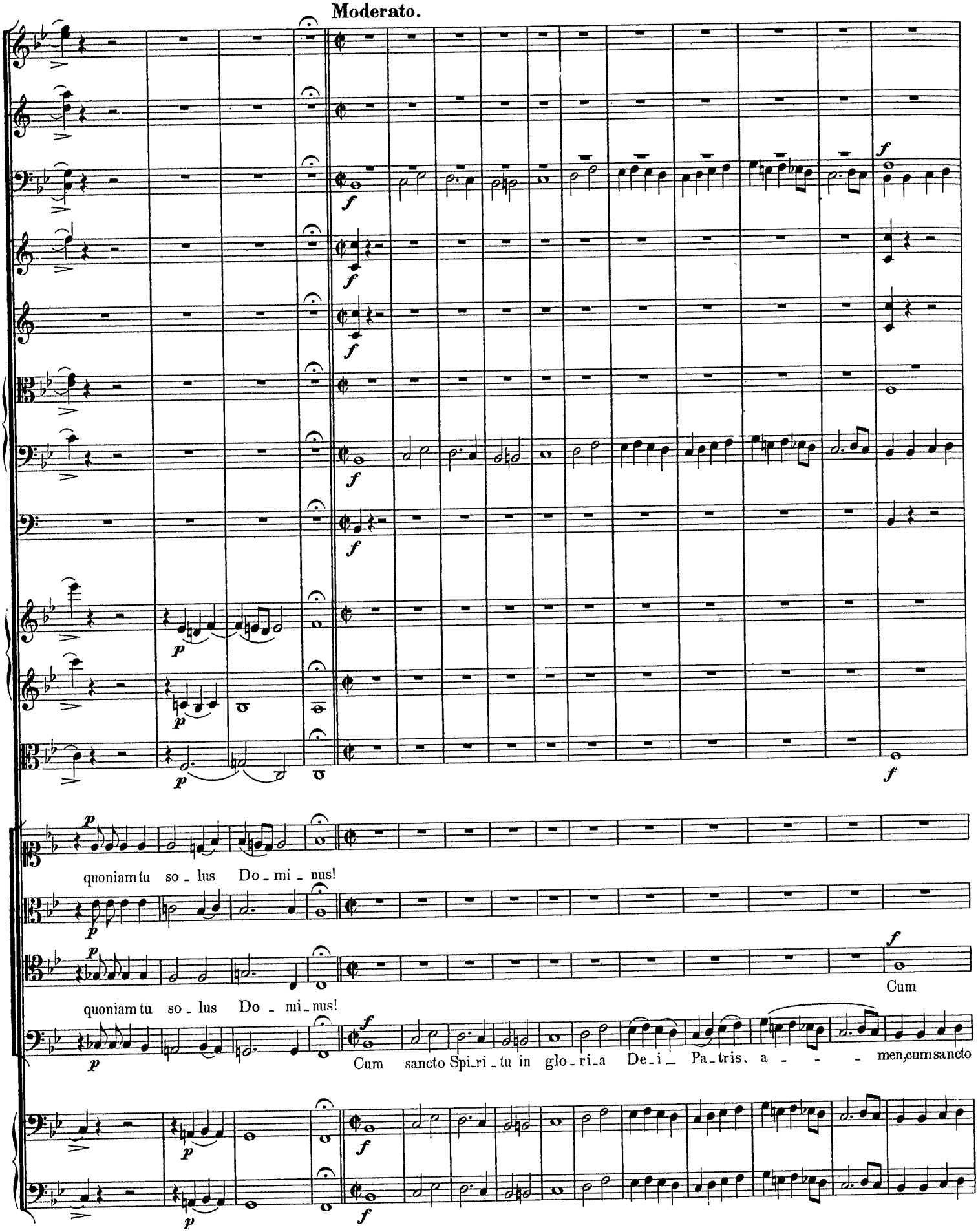
Moderato.
quoniam tu so - lus Do - mi - nus!
quoniam tu so - lus Do - mi - nus!
Cum
Cum sancto Spi - ri - tu in glo - ri - a De - i Pa - tris, a - - - men, cum sancto

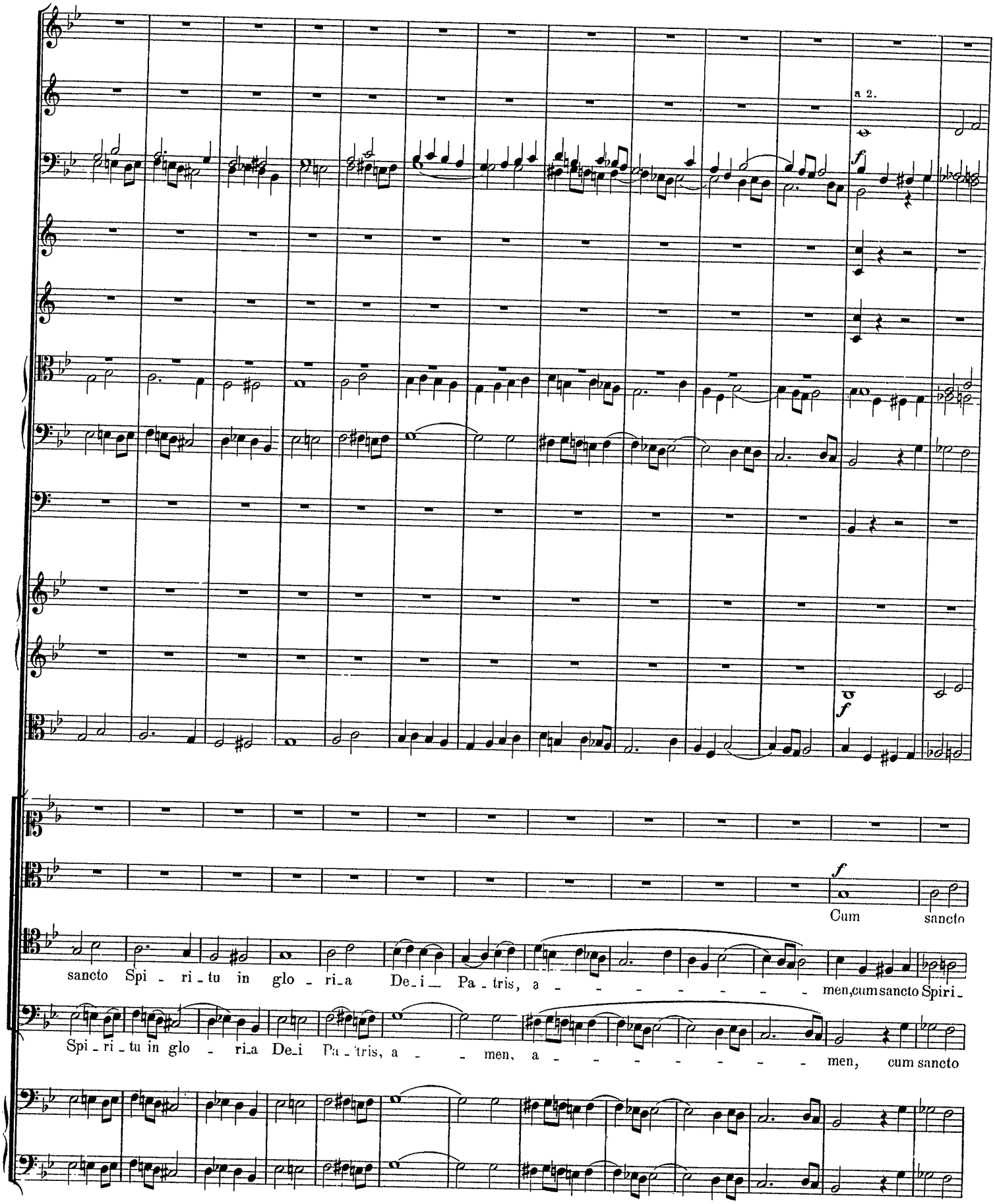
a 2.
f
f
f
Cum sancto
sancto Spi - ri - tu in glo - ri - a De - i Pa - tris, a - - - - - - men, cum sancto Spiri -
Spi - ri - tu in glo - ri - a De - i Pa - tris, a - - men, a - - - - - - - men, cum sancto

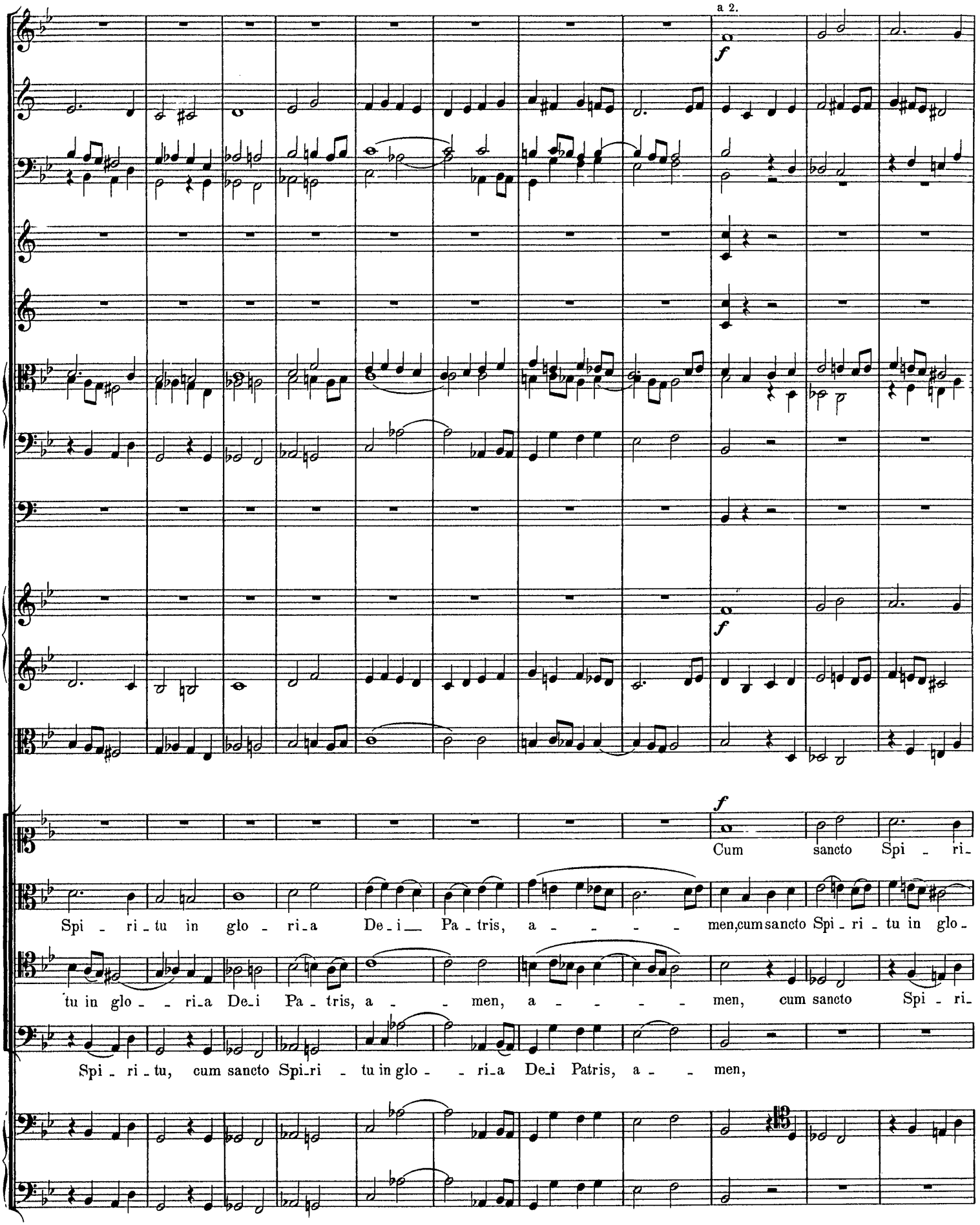
a 2.
f
f
f
Cum sancto Spi - ri -
Spi - ri - tu in glo - ri - a De - i Pa - tris, a - - - - men, cum sancto Spi - ri - tu in glo -
tu in glo - - ri - a De - i Pa - tris, a - - men, a - - - - men, cum sancto Spi - ri -
Spi - ri - tu, cum sancto Spi - ri - tu in glo - - ri - a De - i Patris, a - - men,

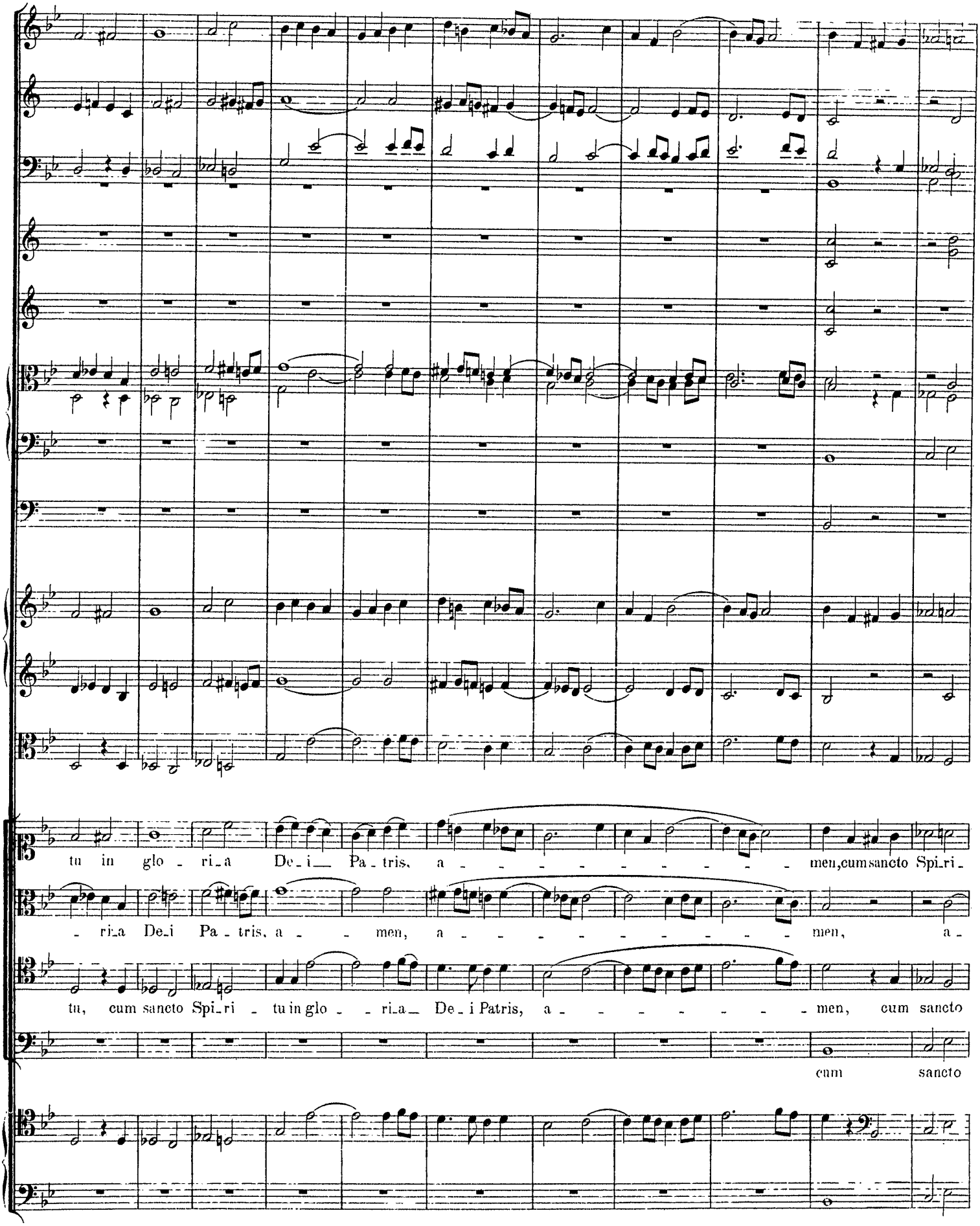
tu in glo - ri_a De_i Pa_tris, a - - - - - - - - - men, cum sancto Spi_ri_
- ri_a De_i Pa_tris, a - - men, a - - - - - - - - - men, a -
tu, cum sancto Spi_ri - tu in glo - - ri_a De_i Patris, a - - - - - - - men, cum sancto
cum sancto

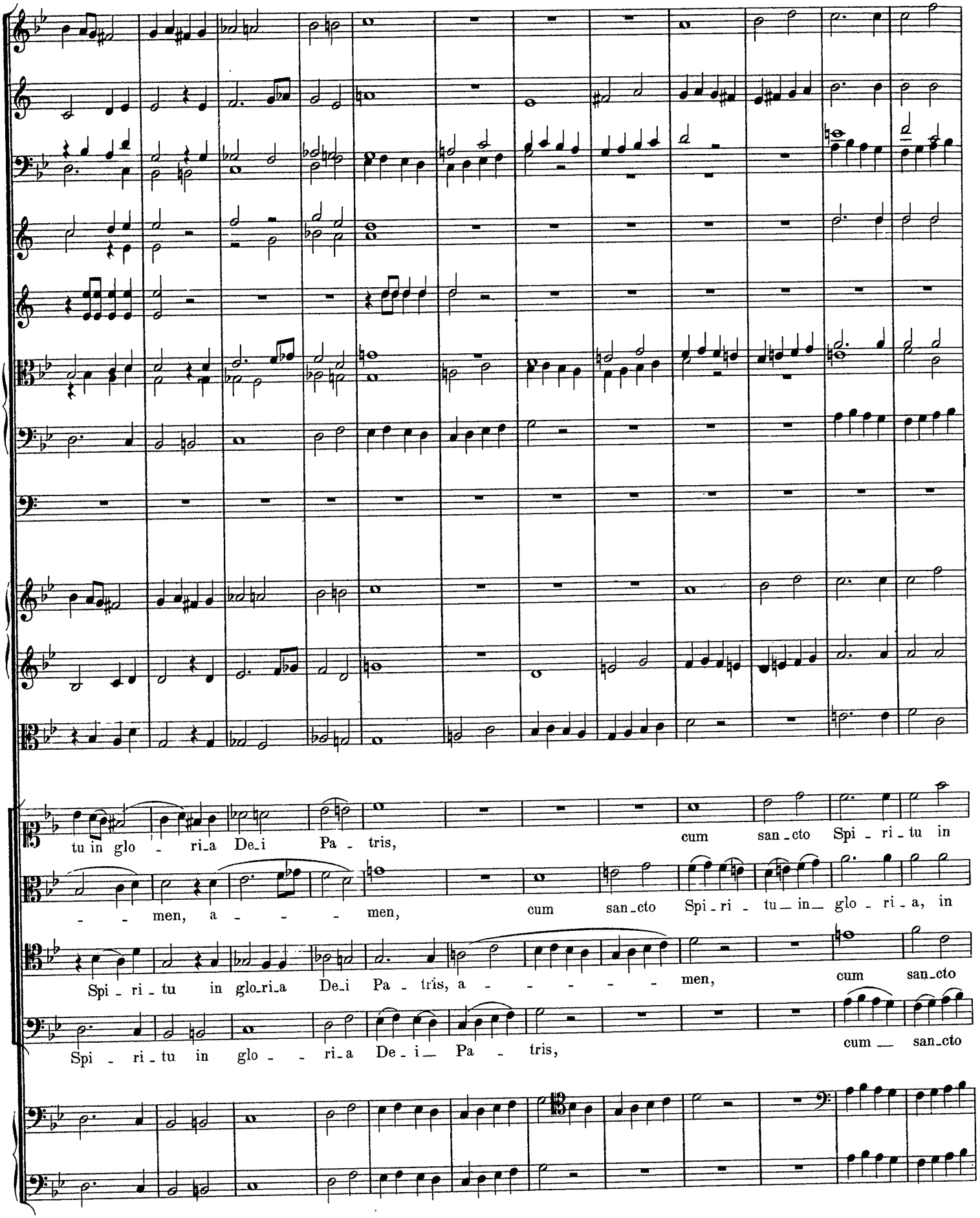
tu in glo - ri_a De_i Pa - tris, cum san_cto Spi - ri_tu in
- - men, a - - - men, cum san_cto Spi_ri - tu_ in_ glo - ri_a, in
Spi - ri - tu in glo_ri_a De_i Pa - tris, a - - - - - men, cum san_cto
Spi - ri_tu in glo - - ri_a De_i_ Pa - tris, cum _ san_cto

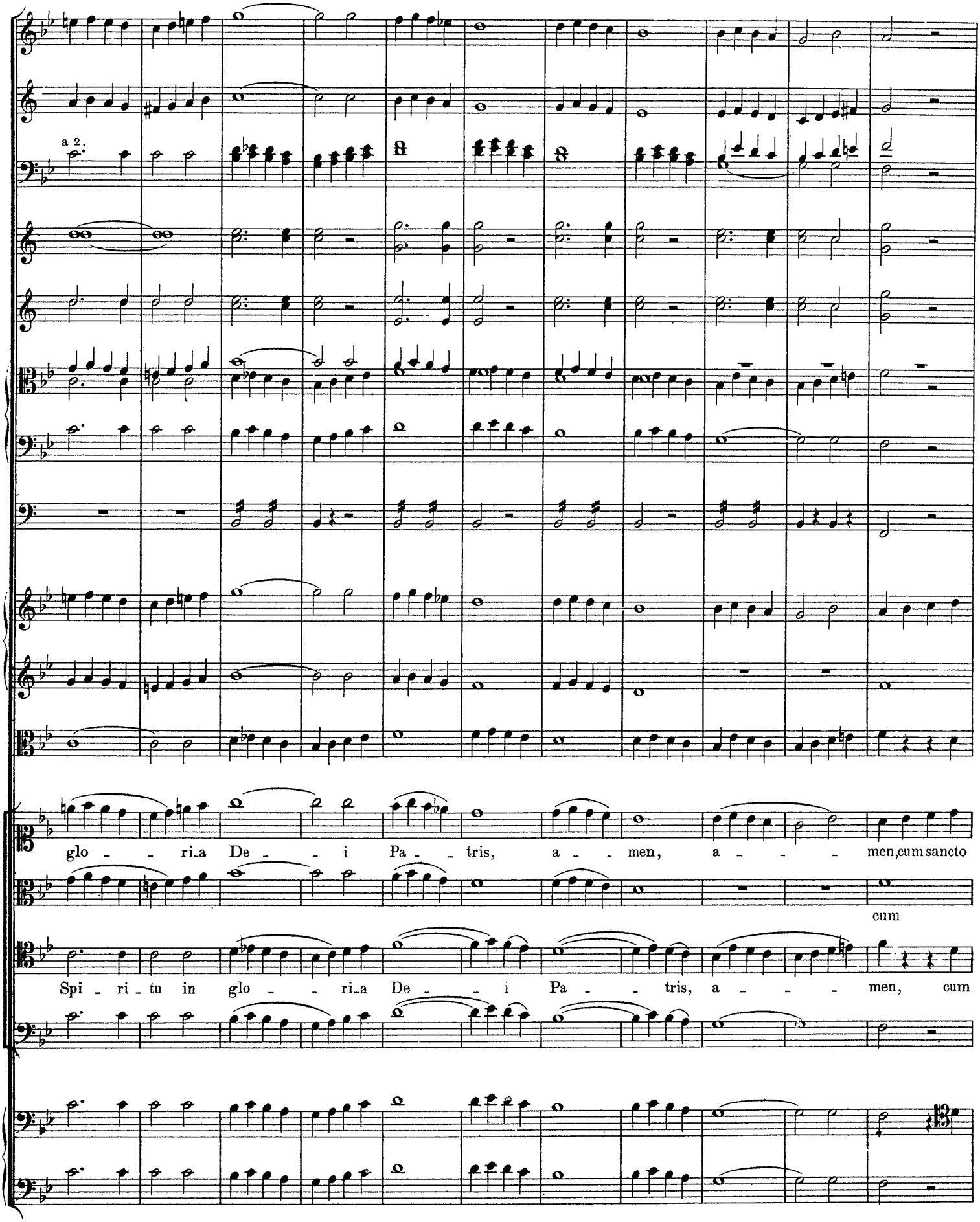
a 2.
glo - - ri_a De - - i Pa - - tris, a - - men, a - - - men, cum sancto
cum
Spi - ri - tu in glo - - ri_a De - - i Pa - - tris, a - - - men, cum

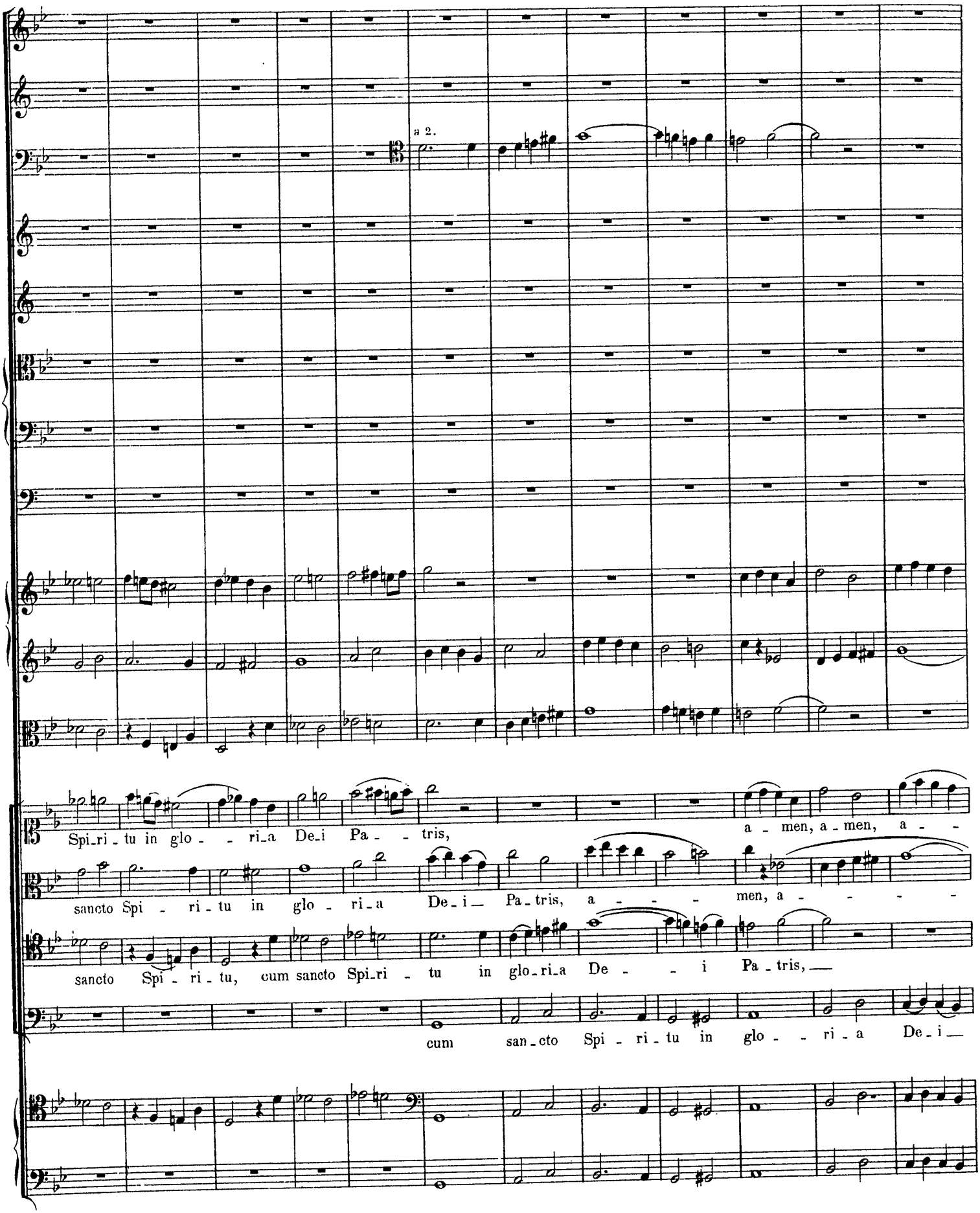
a 2.
Spi_ri_tu in glo_ri_a De_i Pa_tris, a_men, a_men, a_
sancto Spi_ri_tu in glo_ri_a De_i Pa_tris, a_ men, a_
sancto Spi_ri_tu, cum sancto Spi_ri_tu in glo_ri_a De_i Pa_tris,
cum san_cto Spi_ri_tu in glo_ri_a De_i

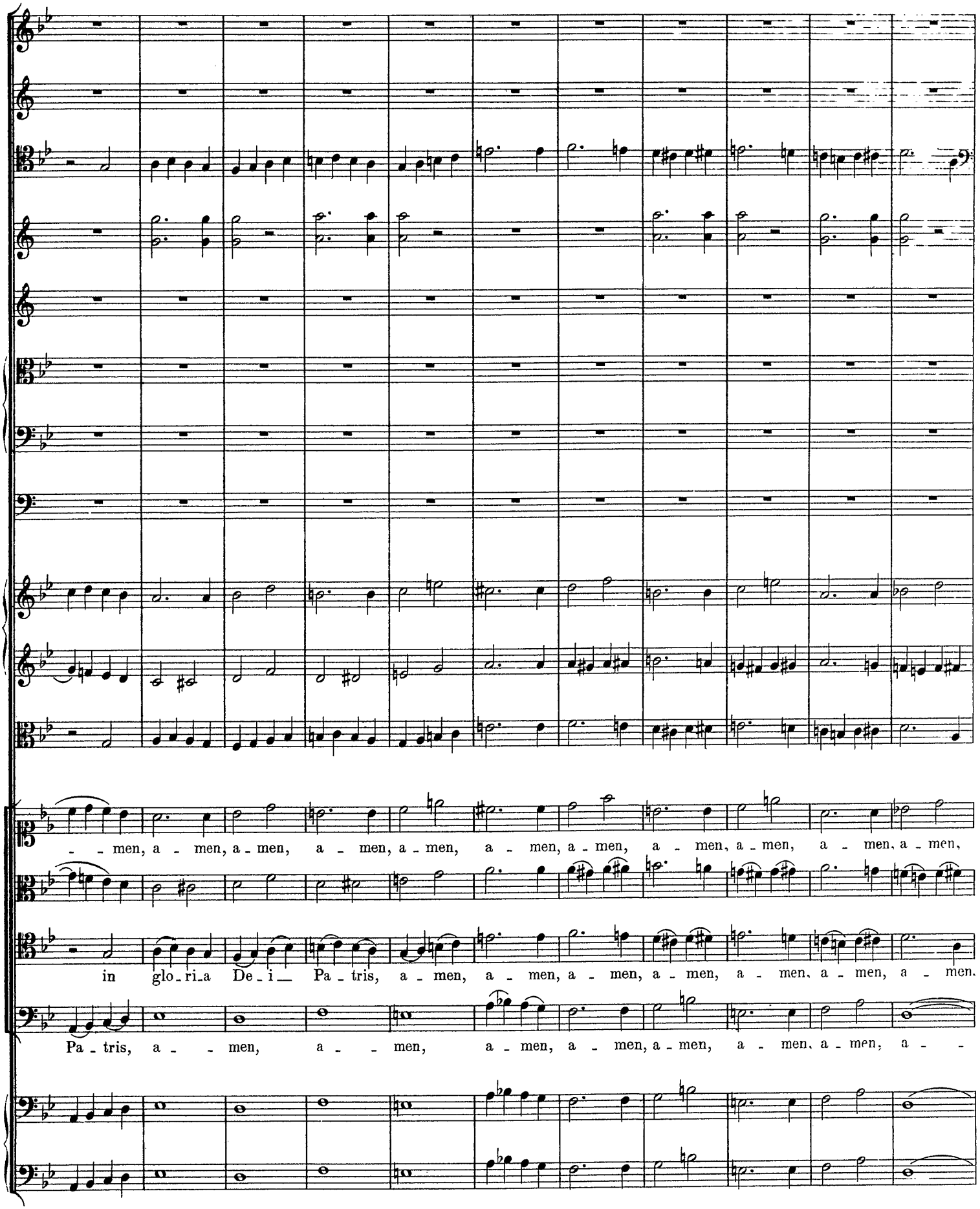
- - men, a - men, a - men, a - men, a - men, a - men, a - men, a - men, a - men, a - men, a - men,
in glo - ri - a De - i — Pa - tris, a - men, a - men, a - men, a - men, a - men, a - men, a - men.
Pa - tris, a - - - men, a - - - men, a - men, a - men, a - men, a - men, a - men, a - - -

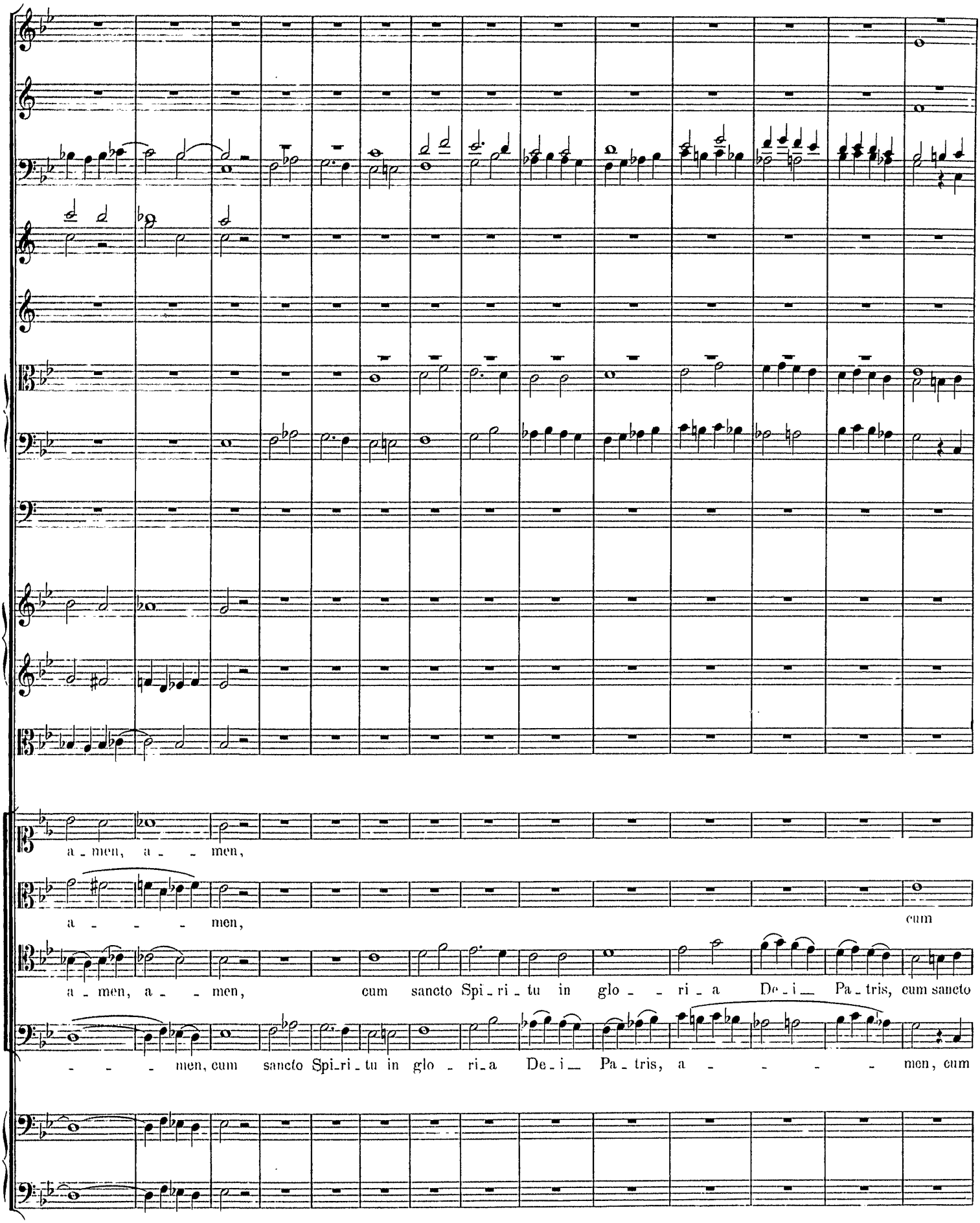
a - men, a - - men,
a - - - men, cum
a - men, a - - men, cum sancto Spi - ri - tu in glo - - ri - a De - i Pa - tris, cum sancto
- - - men, cum sancto Spi - ri - tu in glo - ri - a De - i Pa - tris, a - - - - men, cum

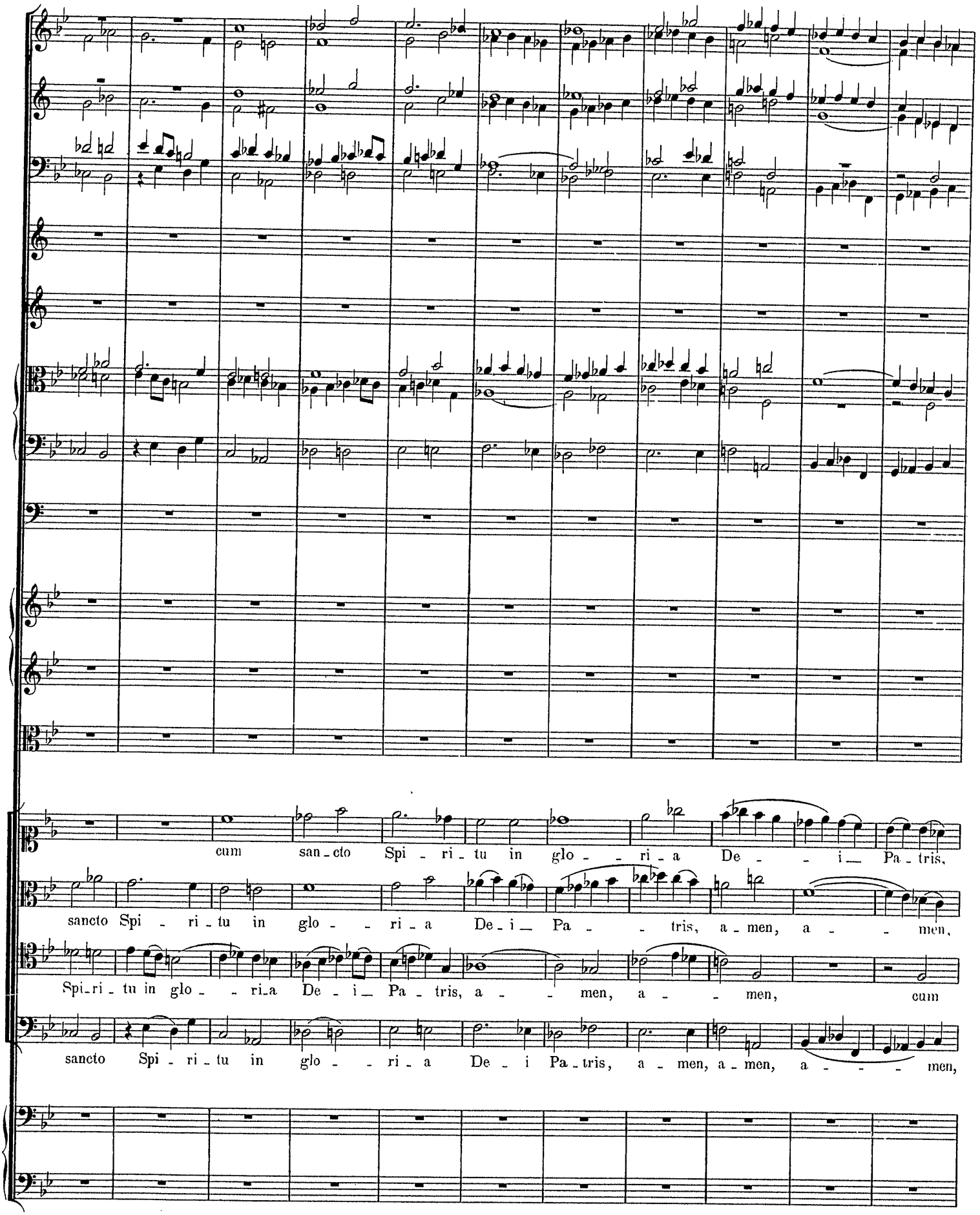
cum san-cto Spi-ri-tu in glo-ri-a De-i Pa-tris,
sancto Spi-ri-tu in glo-ri-a De-i Pa-tris, a-men, a-men,
Spi-ri-tu in glo-ri-a De-i Pa-tris, a-men, a-men, cum
sancto Spi-ri-tu in glo-ri-a De-i Pa-tris, a-men, a-men, a-men,

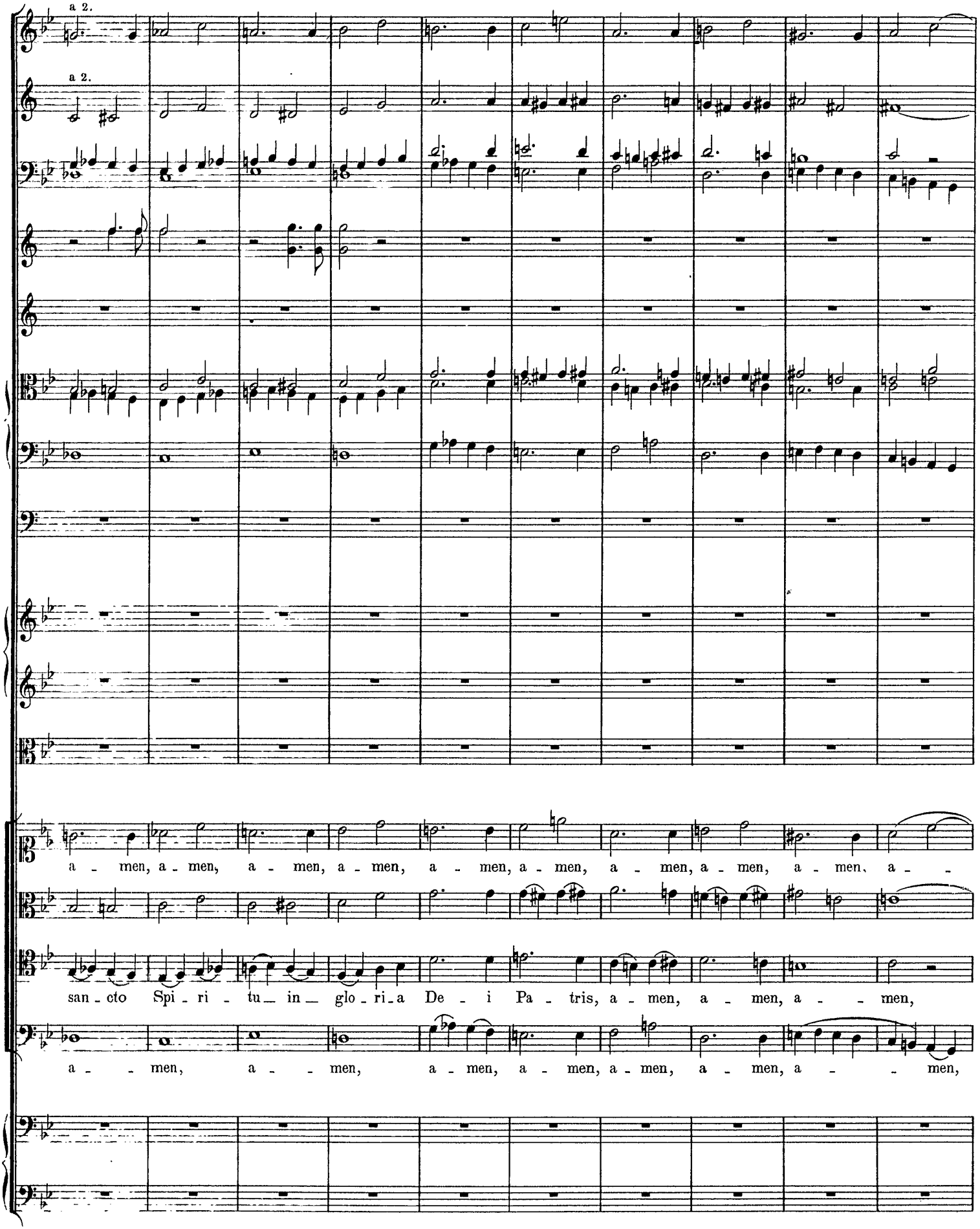
a 2.
a 2.
a - men, a - men, a - men, a - men, a - men, a - men, a - men, a - men, a - men, a - men, a -
san - cto Spi - ri - tu in glo - ri - a De - i Pa - tris, a - men, a - men, a - - men,
a - - men, a - - men, a - men, a - men, a - men, a - men, a - - men,

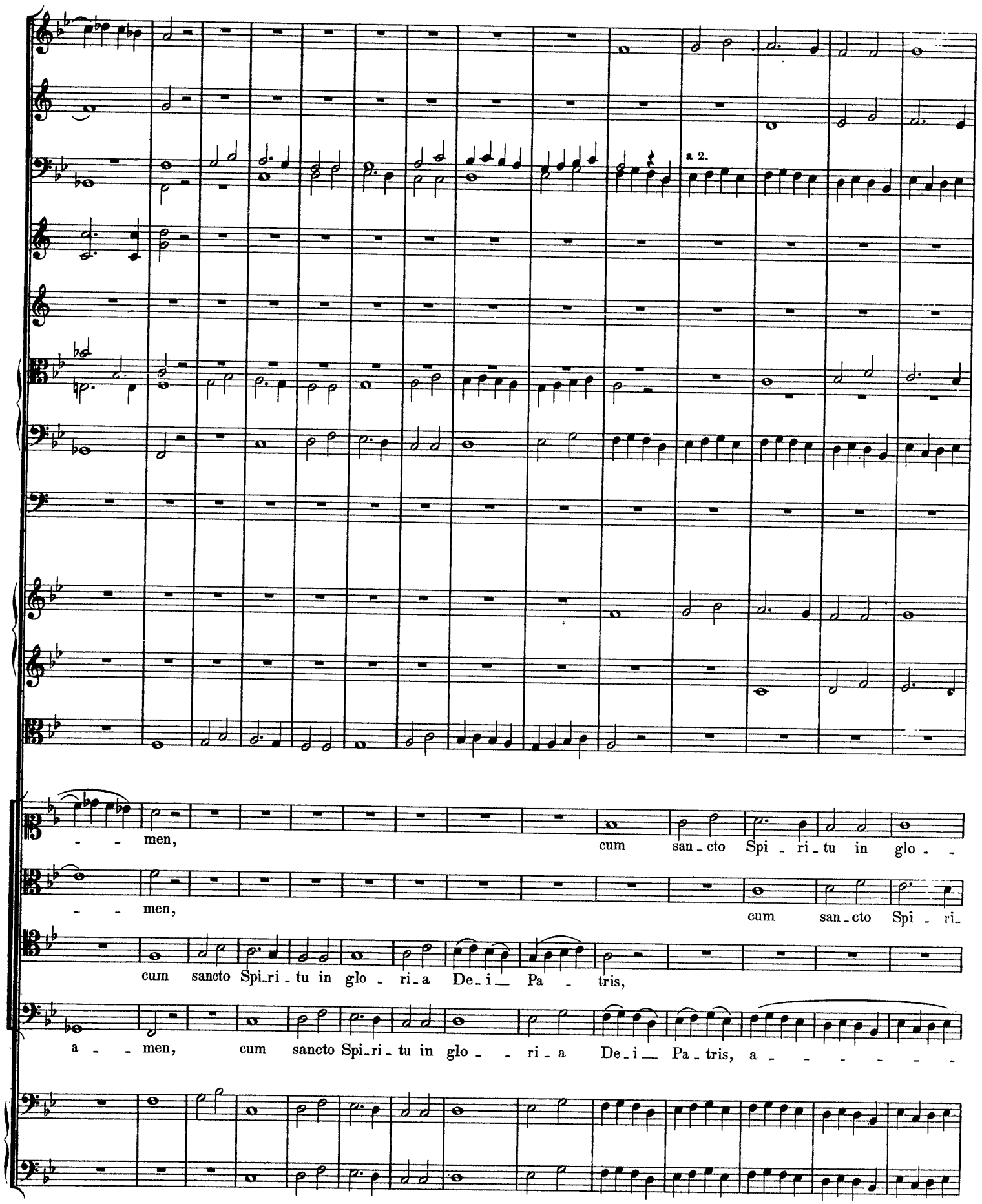
a 2.
men, cum san_cto Spi_ri_tu in glo_
men, cum san_cto Spi_ri_
cum sancto Spi_ri_tu in glo_ri_a De_i_ Pa_tris,
a_men, cum sancto Spi_ri_tu in glo_ri_a De_i_ Pa_tris, a_

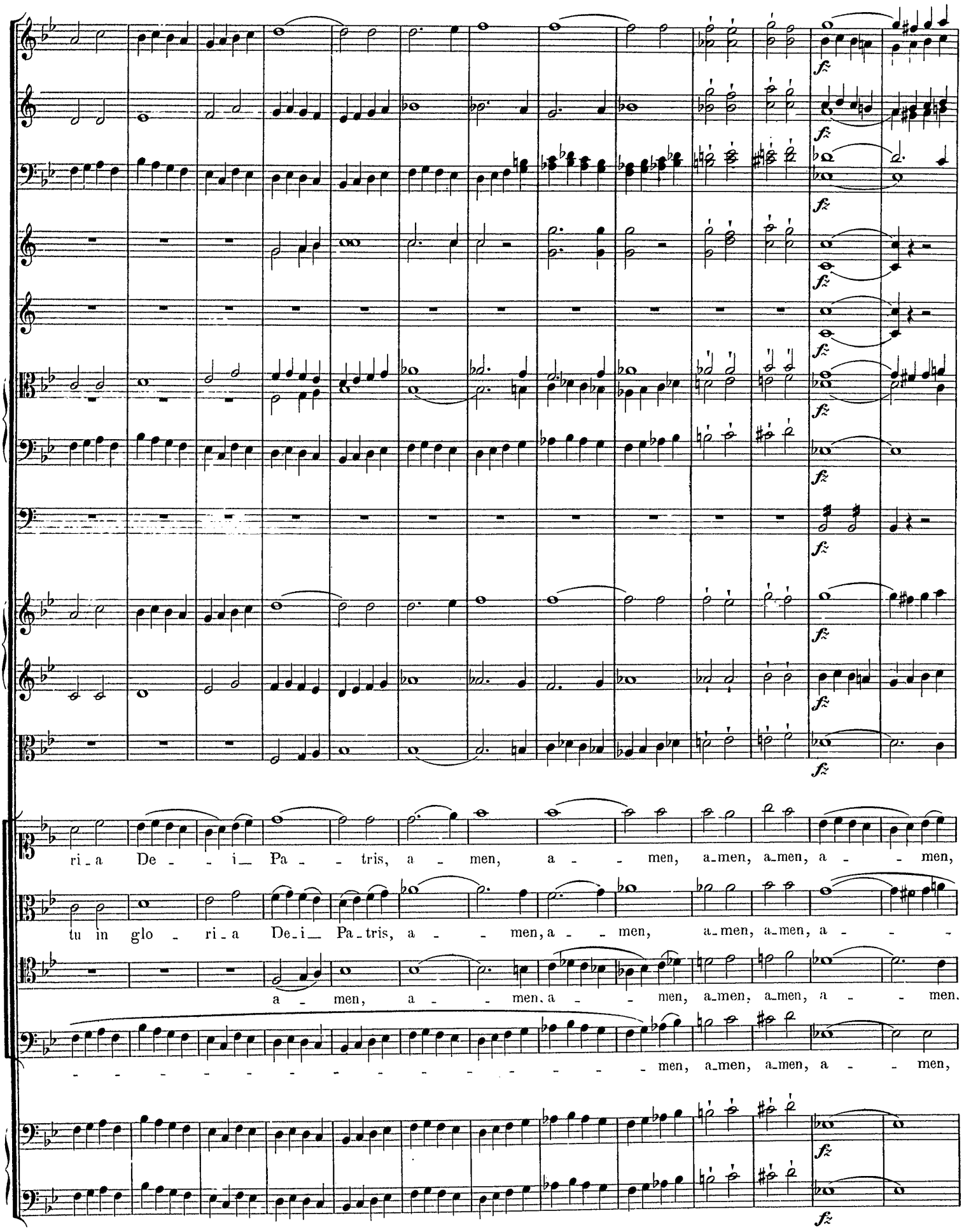
ri - a De - - i Pa - - tris, a - men, a - - men, a-men, a-men, a - - men,
tu in glo - ri - a De-i Pa-tris, a - - men, a - - men, a-men, a-men, a - - -
a - men, a - - men, a - - men, a-men, a-men, a - - men,
- - - - - - - - - - - - men, a-men, a-men, a - - men,

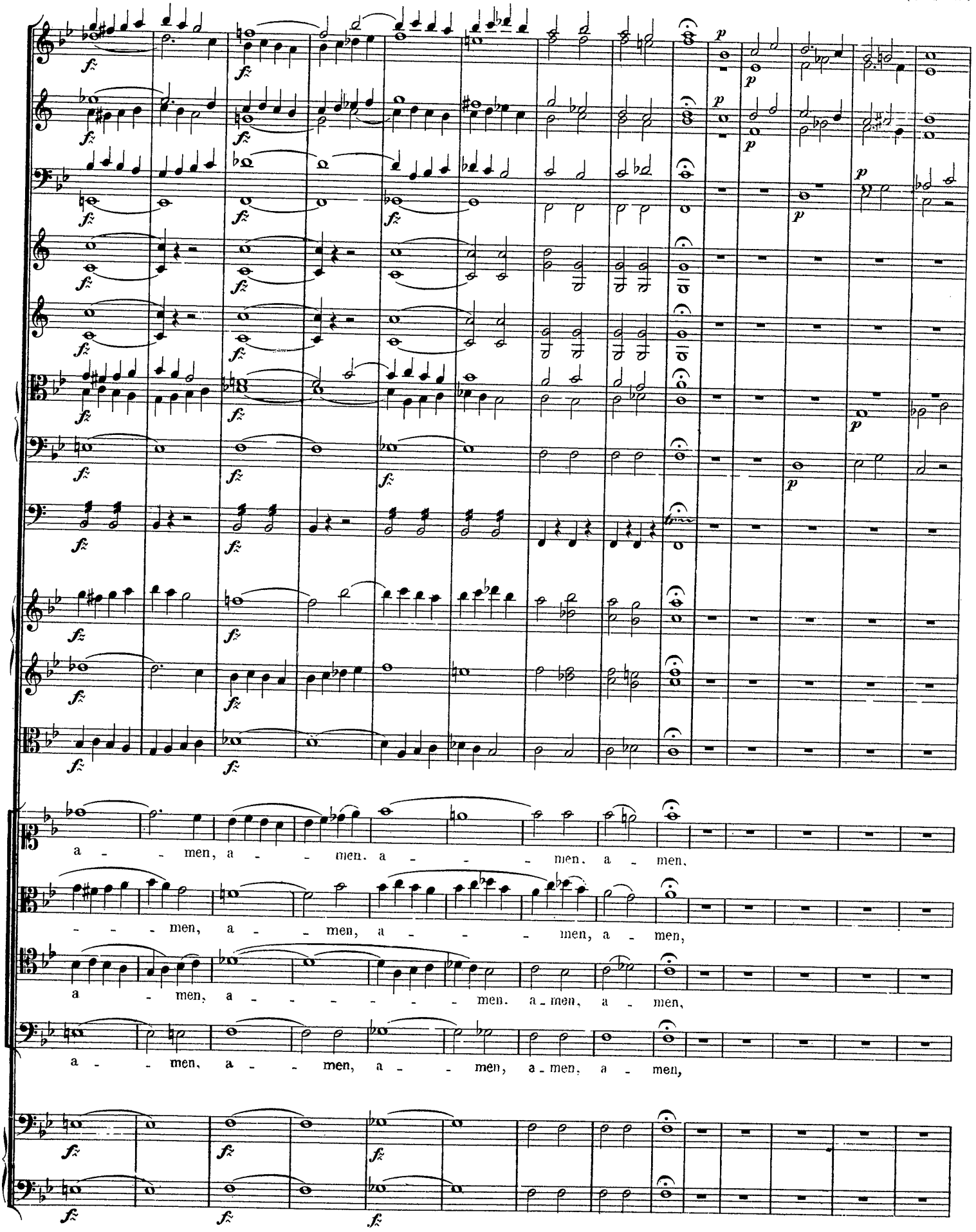
a - - men, a - - men. a - - - men. a - men.
- - - men, a - - men, a - - - men, a - men,
a - men, a - - - - - - men. a - men, a - men,
a - - men, a - - men, a - - men, a - men, a - men,

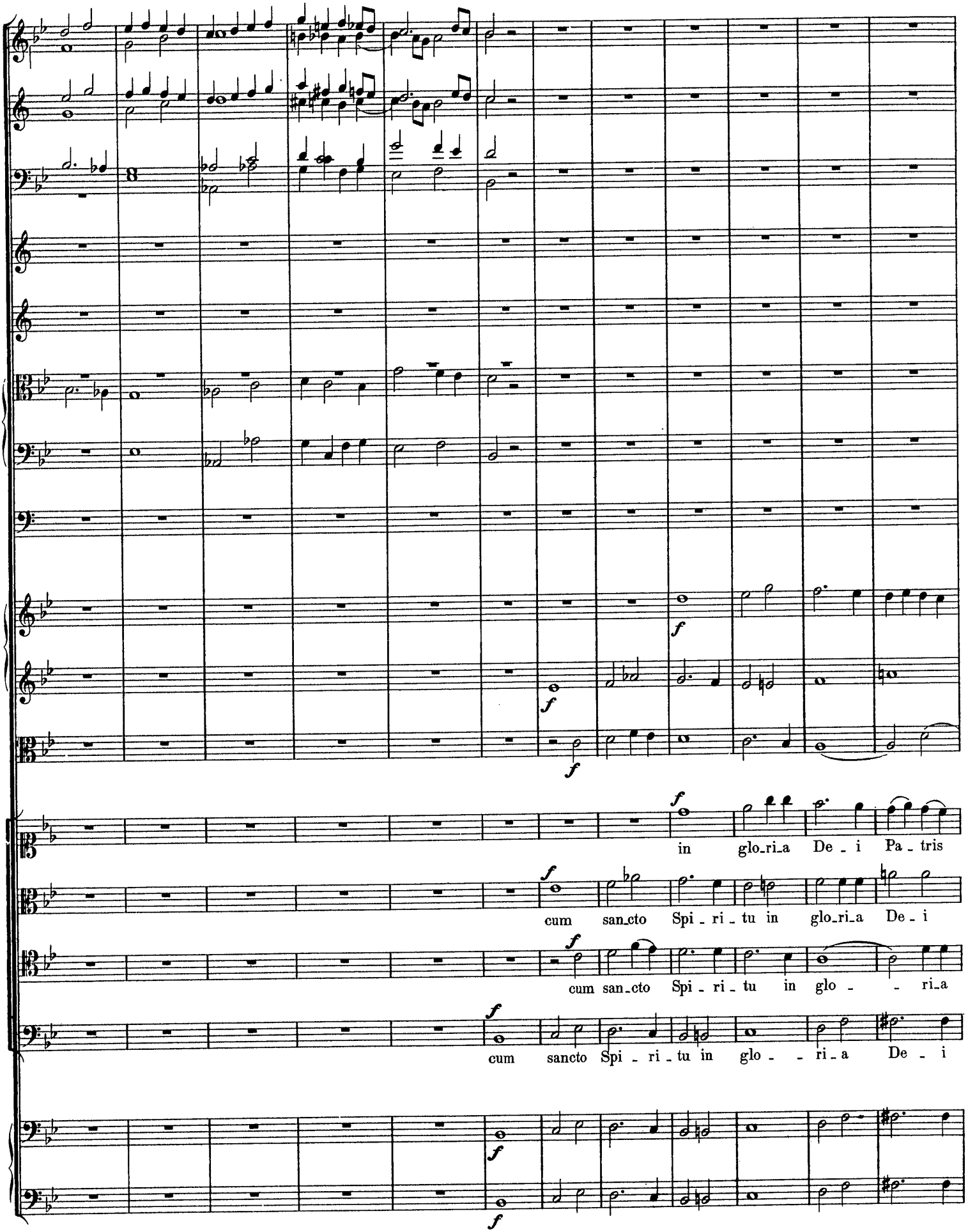
f
f
f
in glo_ri_a De _ i Pa _ tris
f
cum san_cto Spi _ ri _ tu in glo_ri_a De _ i
f
cum san_cto Spi _ ri _ tu in glo _ _ ri_a
f
cum sancto Spi _ ri _ tu in glo _ _ ri _ a De _ i
f
f

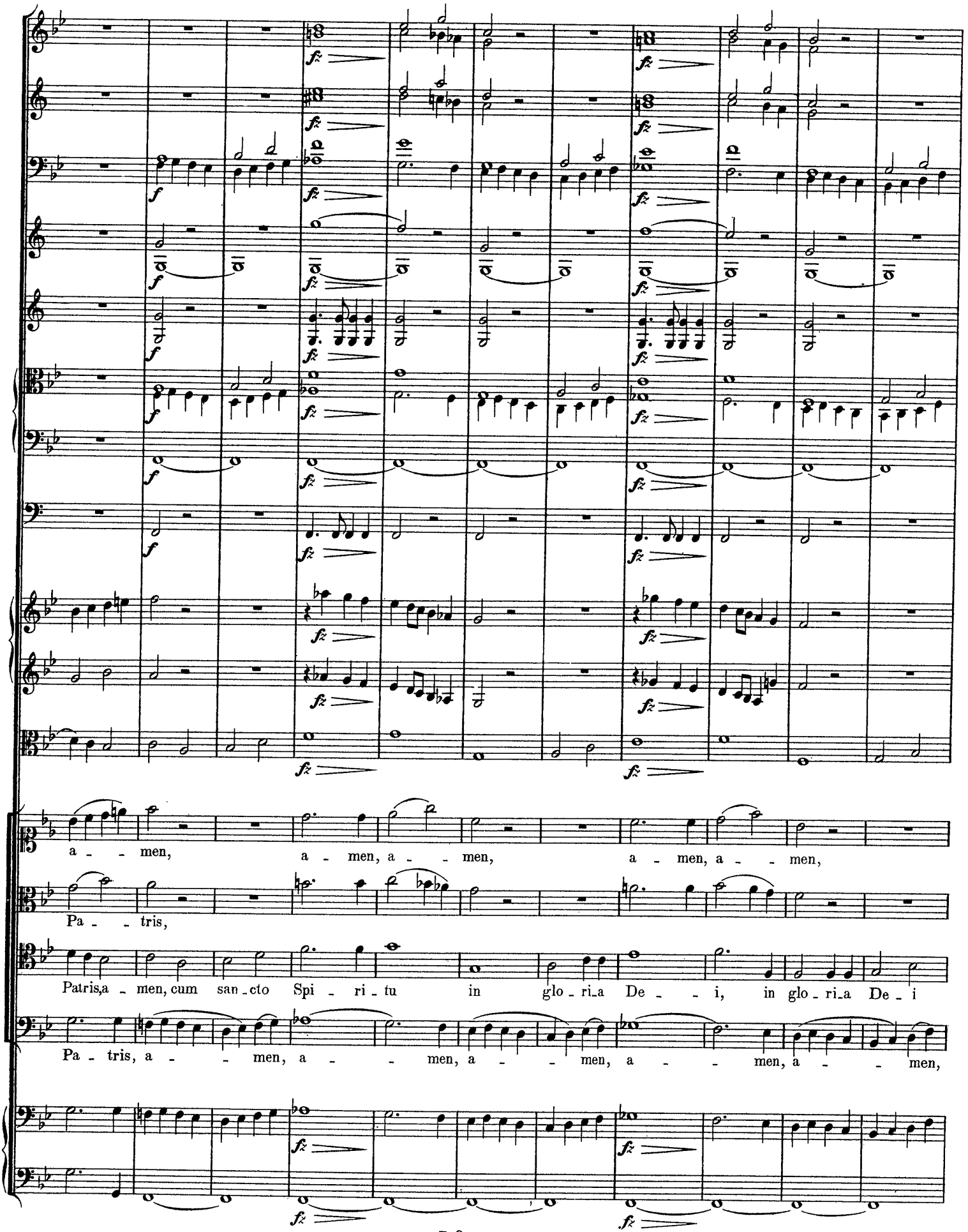
a - - men, a - men, a - - men, a - men, a - - men,
Pa - - tris,
Patris,a - men, cum san - cto Spi - ri - tu in glo - ri - a De - - i, in glo - ri - a De - i
Pa - tris, a - - - men, a - - - men, a - - - men, a - - - men, a - - - men,

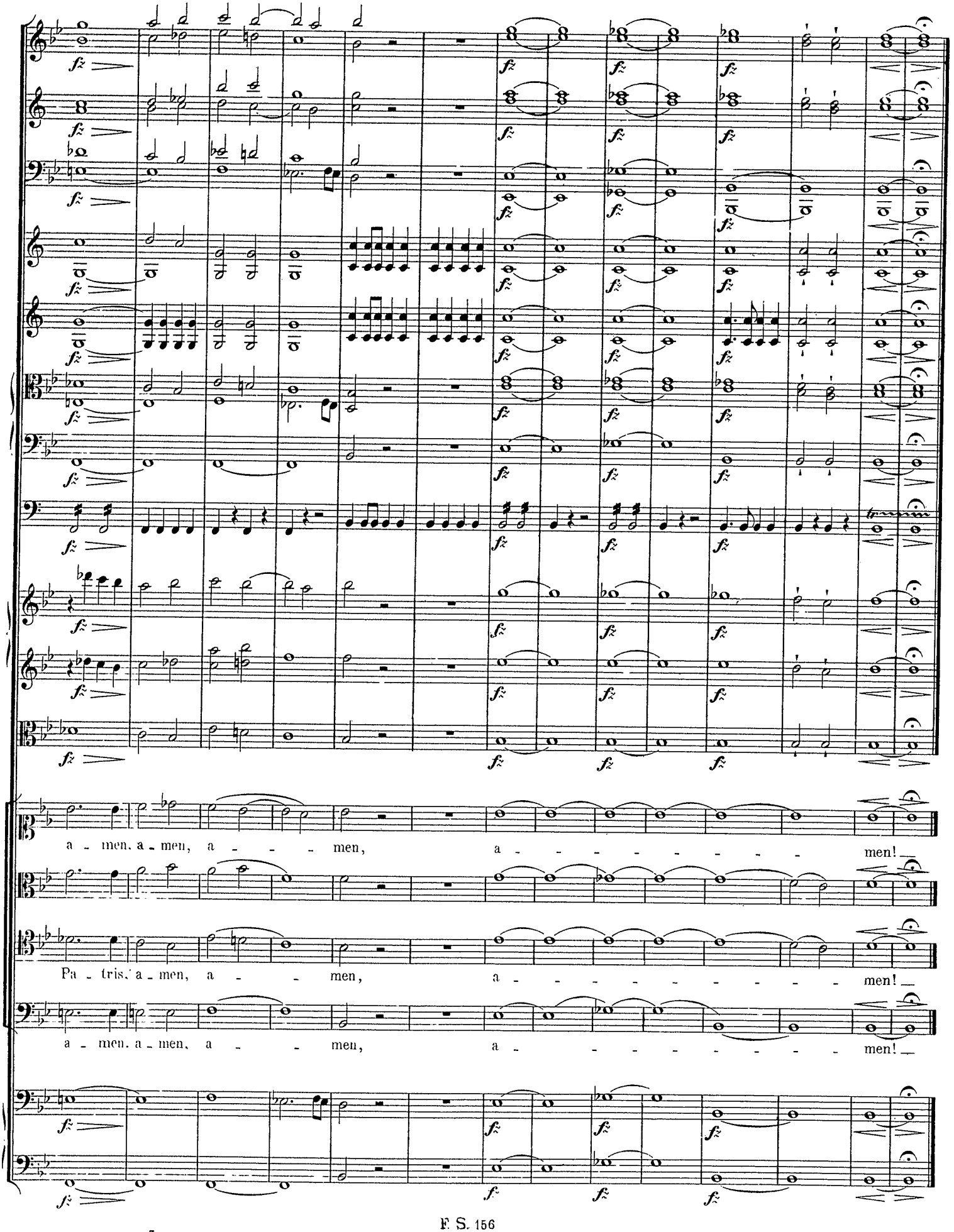
a - men. a - men, a - - - men, a - - - - - - - - men!
Pa - tris. a - men, a - - - men, a - - - - - - - - men!
a - men. a - men, a - - - men, a - - - - - - - - men!

Credo.

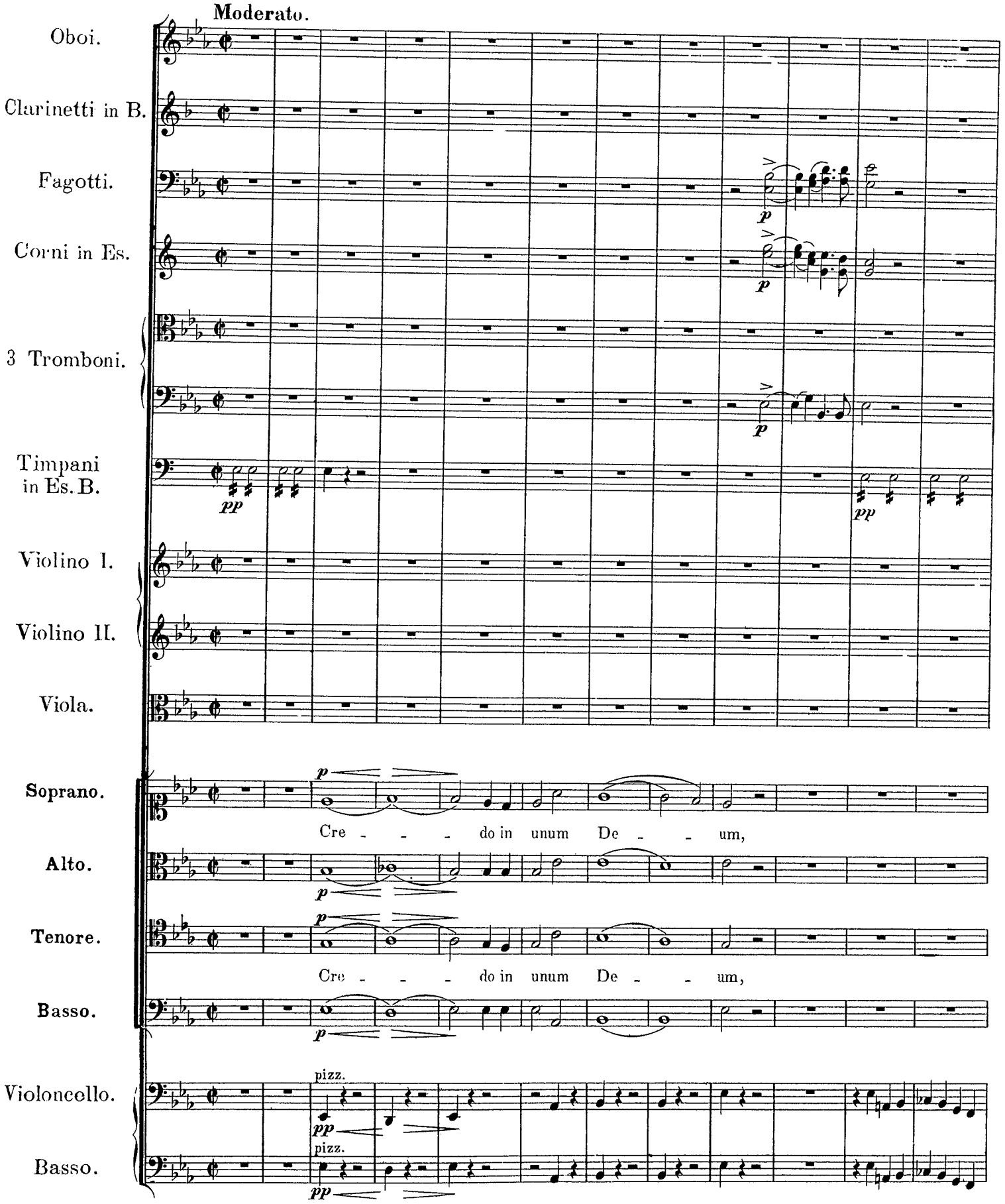
Moderato.
Oboi.
Clarinetti in B.
Fagotti.
Corni in Es.
3 Tromboni.
Timpani in Es. B.
Violino I.
Violino II.
Viola.
Soprano.
Cre - - - do in unum De - - um,
Alto.
Tenore.
Cre - - - do in unum De - - um,
Basso.
Violoncello.
pizz.
Basso.
pizz.

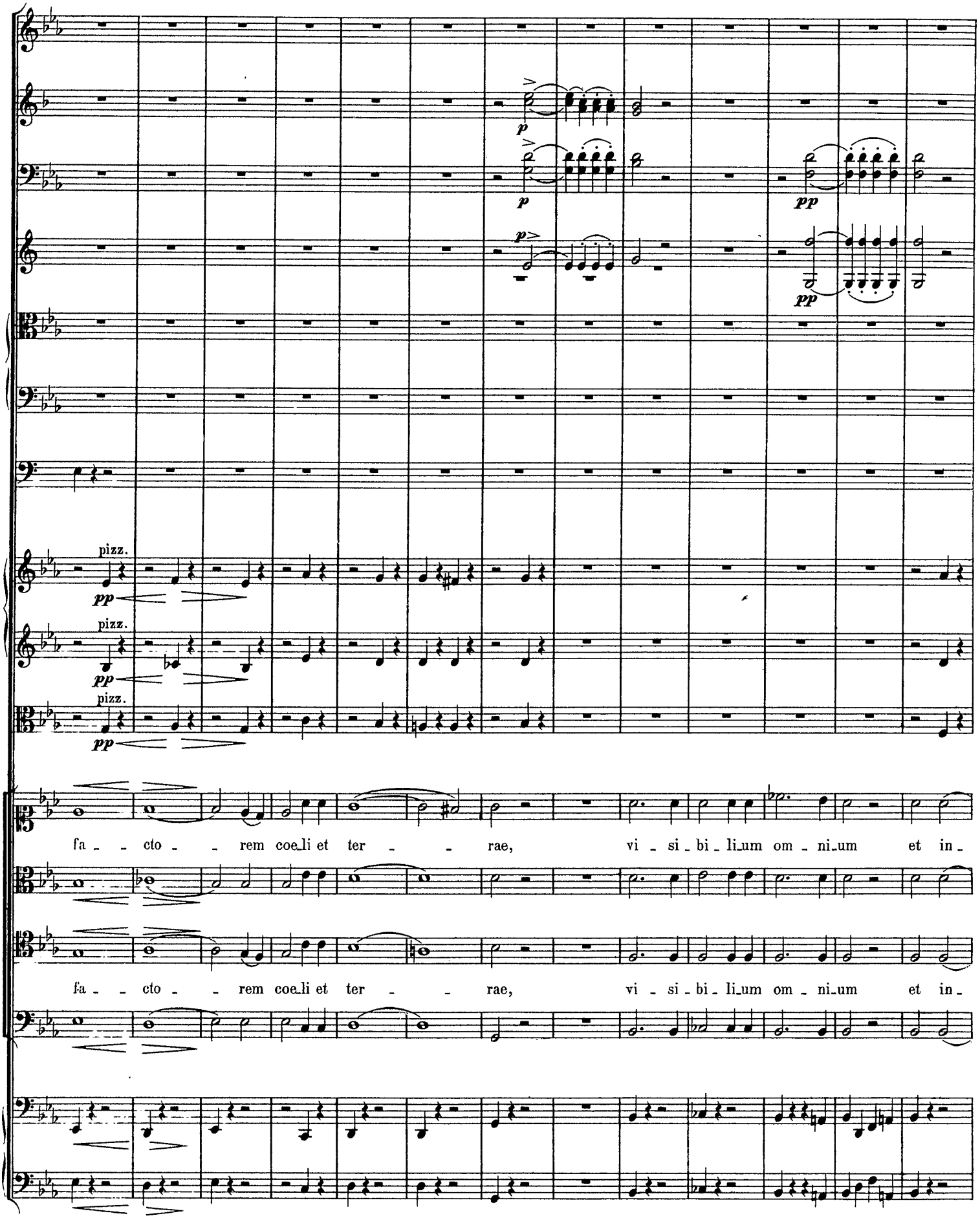
p
p
pp
p
pp
pizz.
pp
pizz.
pp
pizz.
pp
fa - - cto - - rem coe_li et ter - - rae, vi - si - bi - li_um om - ni_um et in -
fa - - cto - - rem coe_li et ter - - rae, vi - si - bi - li_um om - ni_um et in -

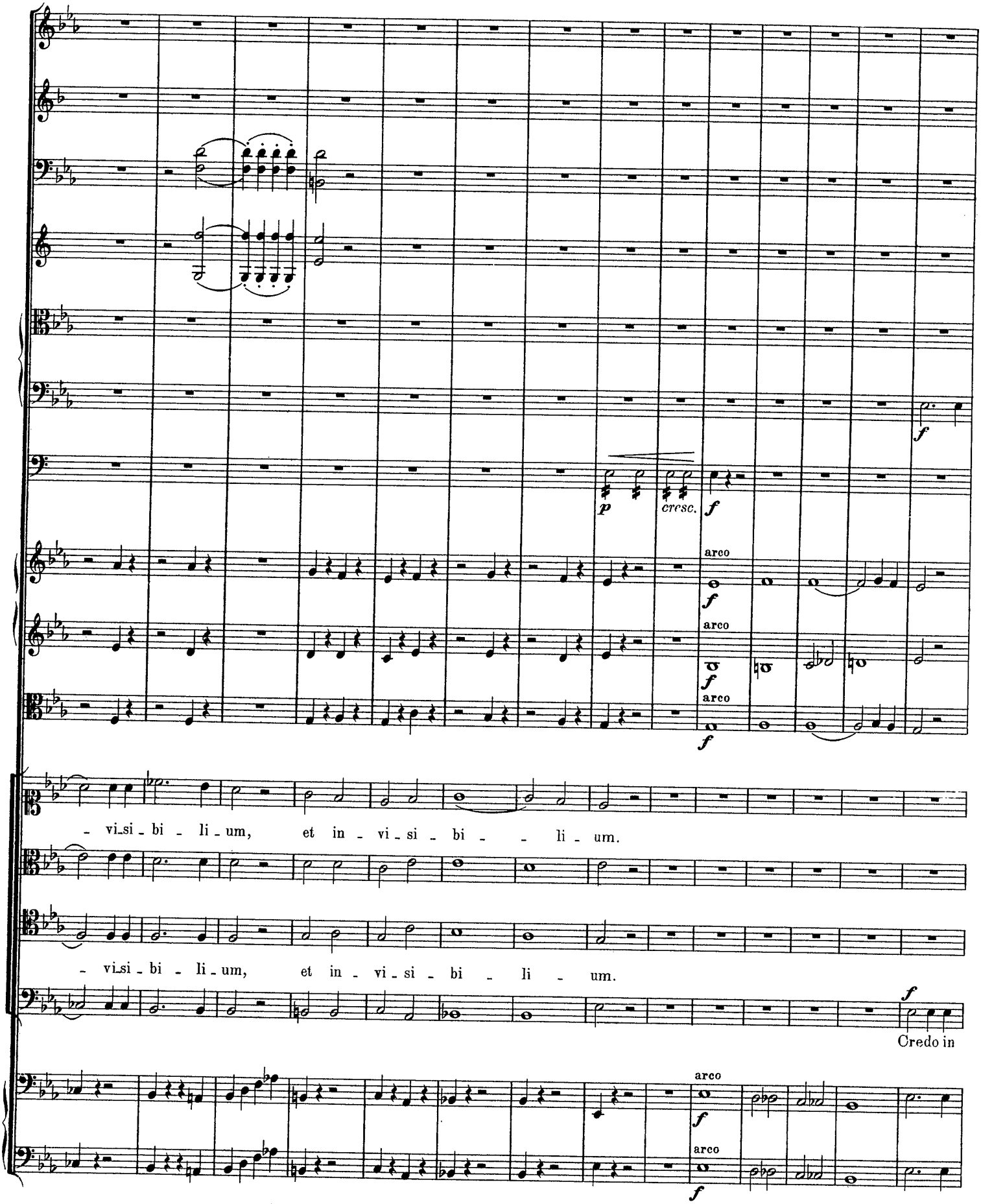
p
cresc.
f
arco
arco
arco
- vi-si - bi - li - um, et in - vi - si - bi - - li - um.
- vi-si - bi - li - um, et in - vi - si - bi - li - um.
Credo in

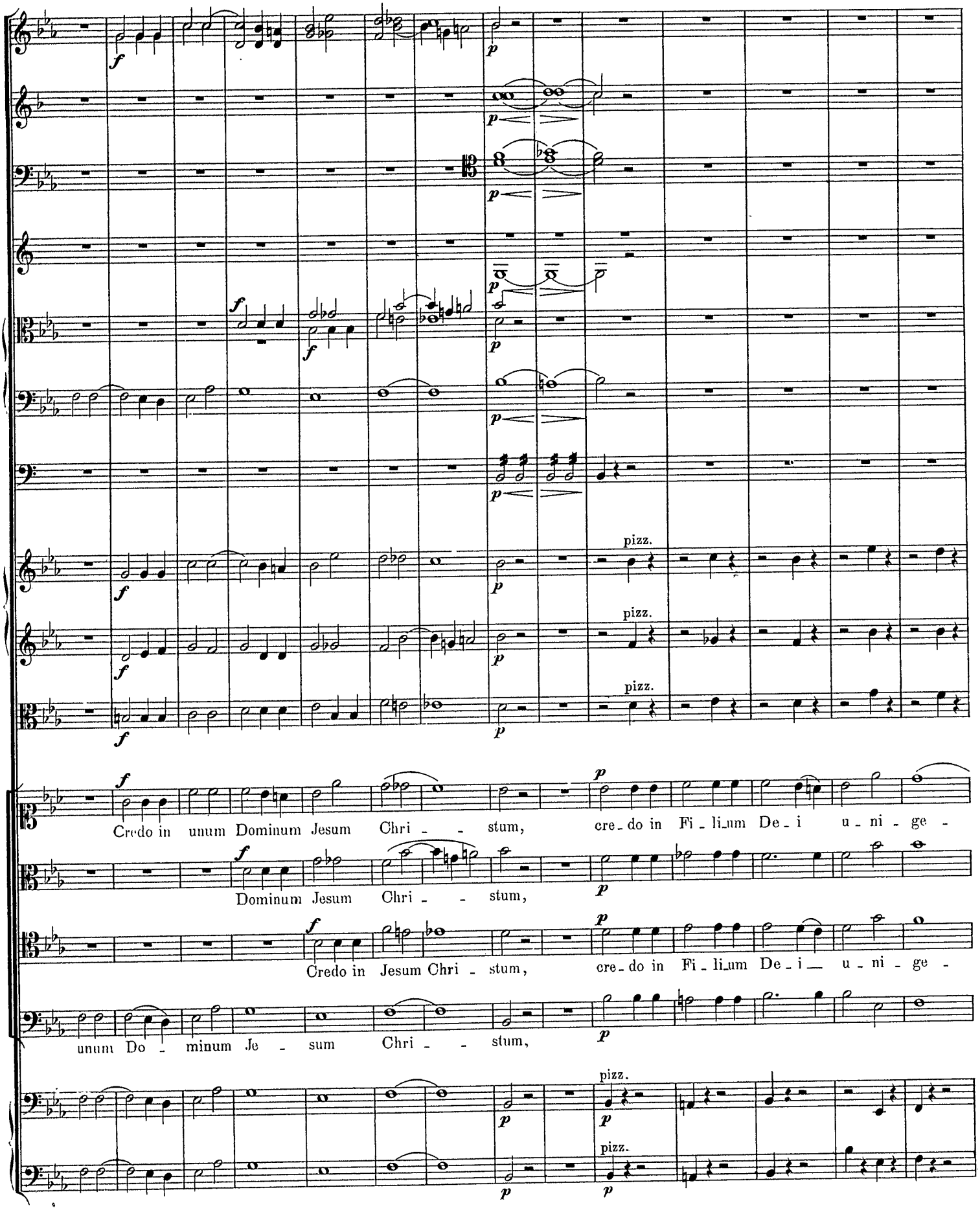
pizz.
pizz.
pizz.
Credo in unum Dominum Jesum Chri - - stum, cre - do in Fi - li_um De - i u - ni - ge -
Dominum Jesum Chri - - stum,
Credo in Jesum Chri - stum, cre - do in Fi - li_um De - i u - ni - ge -
unum Do - minum Je - sum Chri - - stum,
pizz.
pizz.

* F. S. 156.

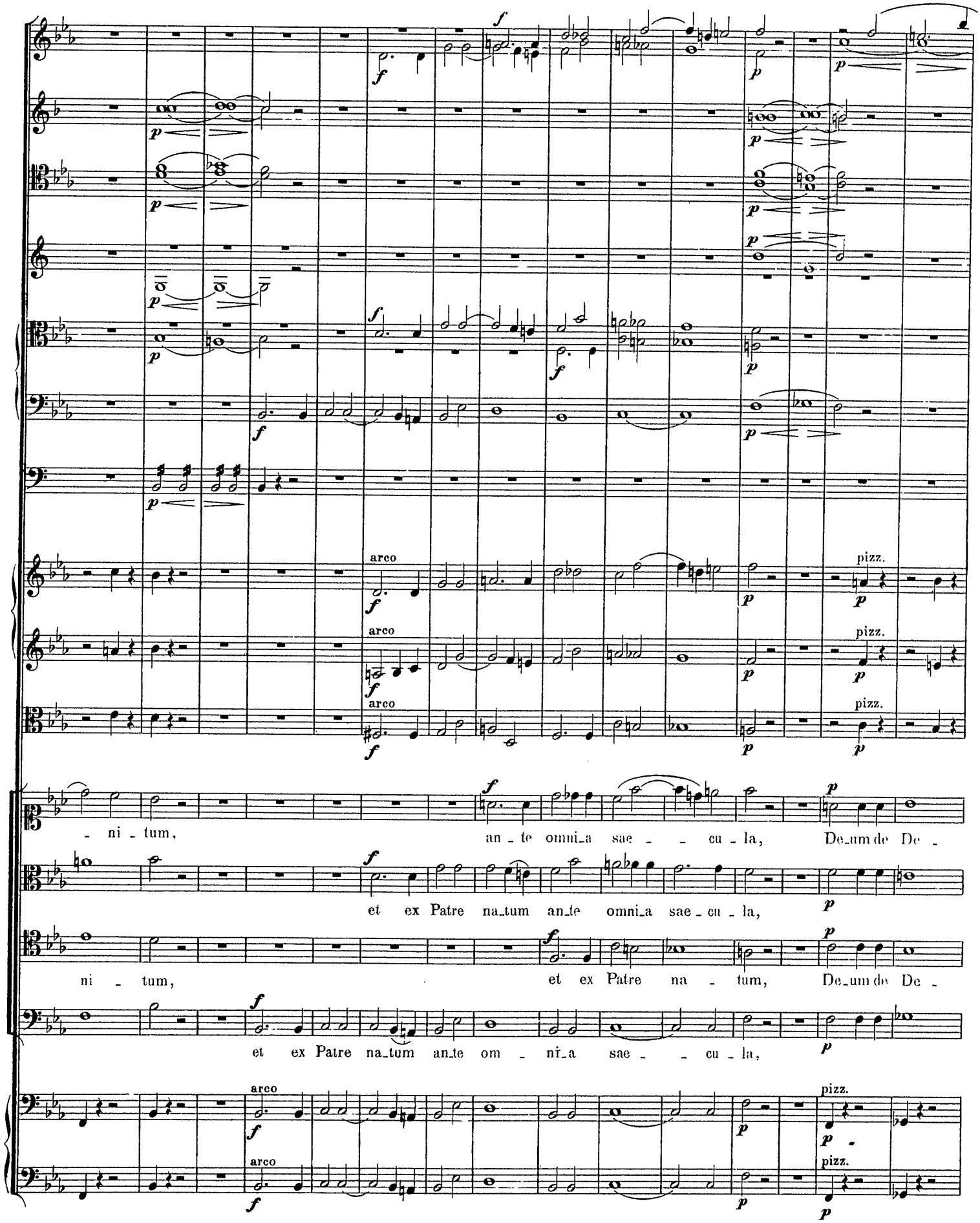
arco
pizz.
arco
pizz.
arco
pizz.
arco
pizz.
arco
pizz.
ni - tum, an - te omni_a sae - - cu - la, De_um de De -
et ex Patre na_tum an_te omni_a sae - cu - la,
ni - tum, et ex Patre na - tum, De_um de De -
et ex Patre na_tum an_te om - ni_a sae - - cu - la,

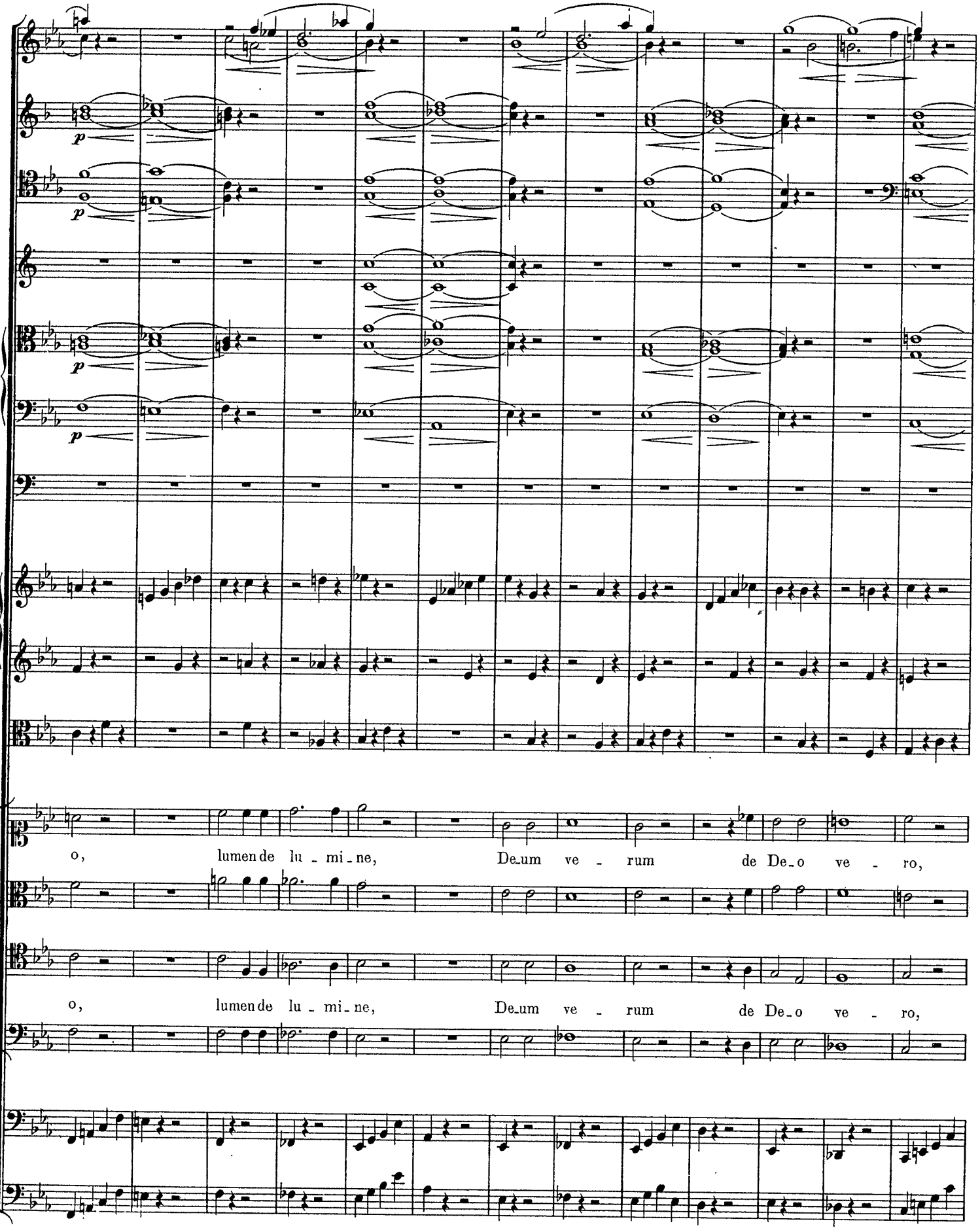
p
p
p
p
o, lumen de lu - mi - ne, De_um ve - rum de De_o ve - ro,
o, lumen de lu - mi - ne, De_um ve - rum de De_o ve - ro,

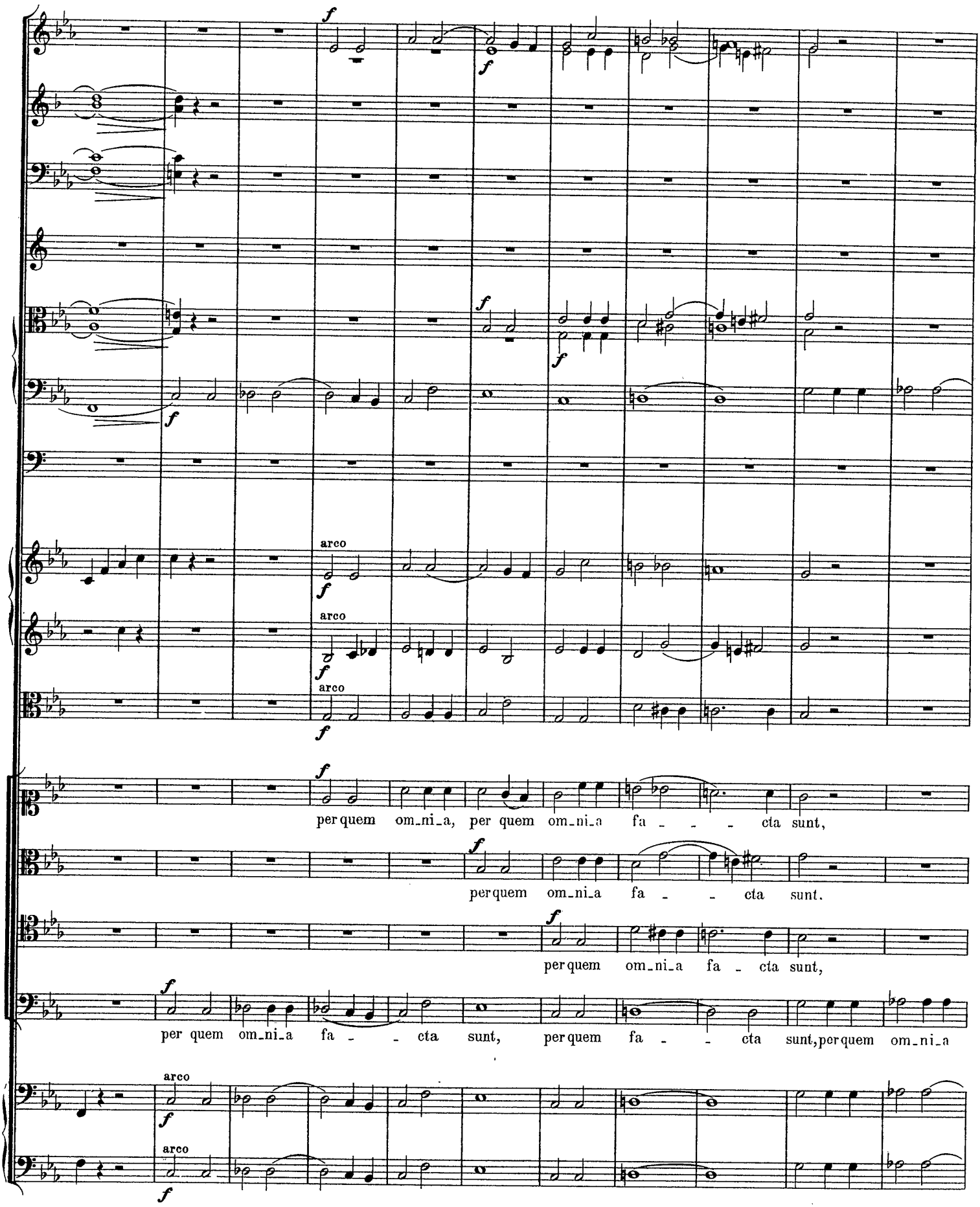
arco
arco
arco
per quem om_ni_a, per quem om_ni_a fa - - - cta sunt,
per quem om_ni_a fa - - cta sunt.
per quem om_ni_a fa - cta sunt,
per quem om_ni_a fa - - cta sunt, per quem fa - - cta sunt, per quem om_ni_a
arco
arco

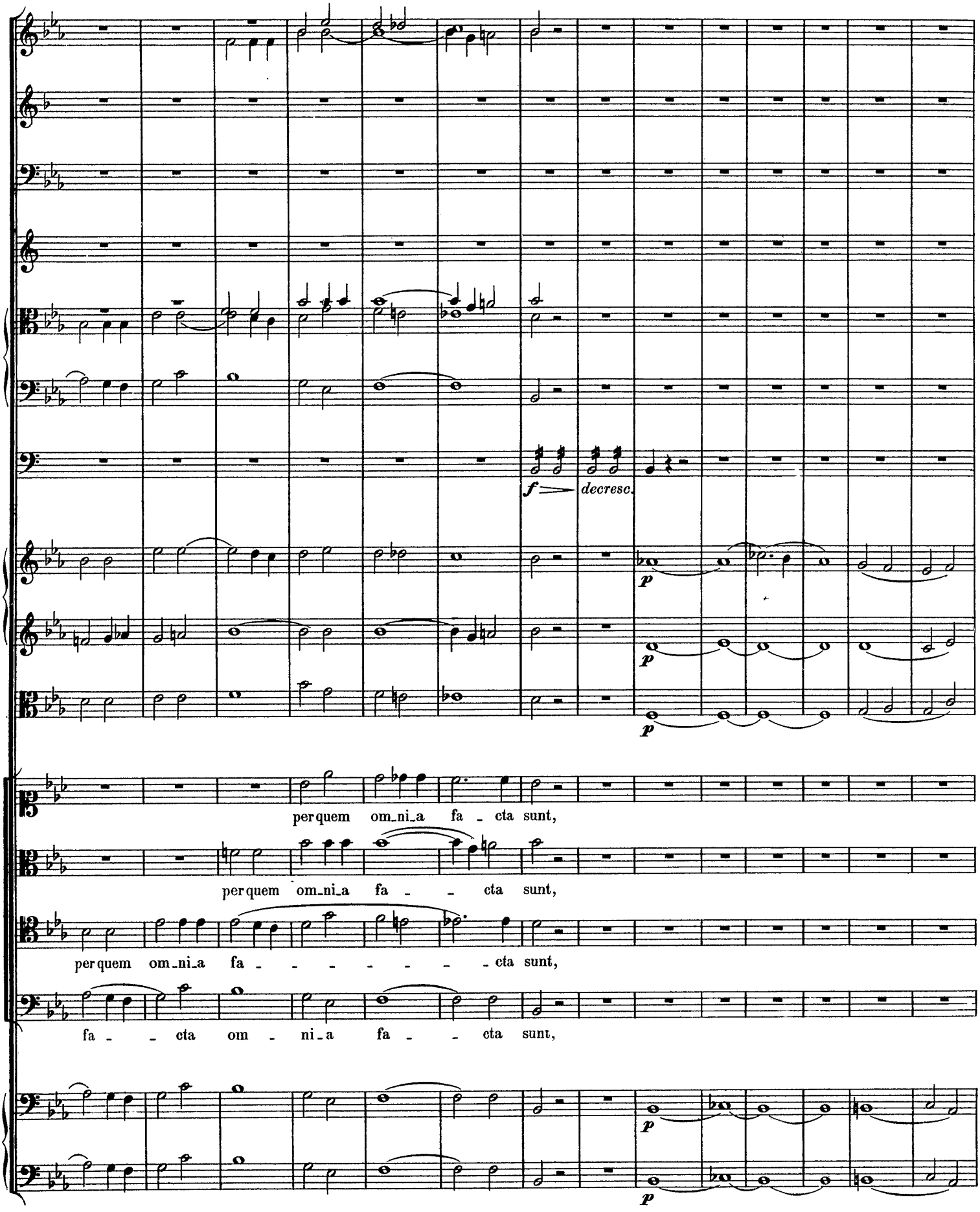
f decresc.
p
p
p
per quem om_ni_a fa _ cta sunt,
per quem om_ni_a fa _ _ cta sunt,
per quem om_ni_a fa _ _ _ _ _ _ _ cta sunt,
fa _ _ cta om _ ni_a fa _ _ cta sunt,
p
p

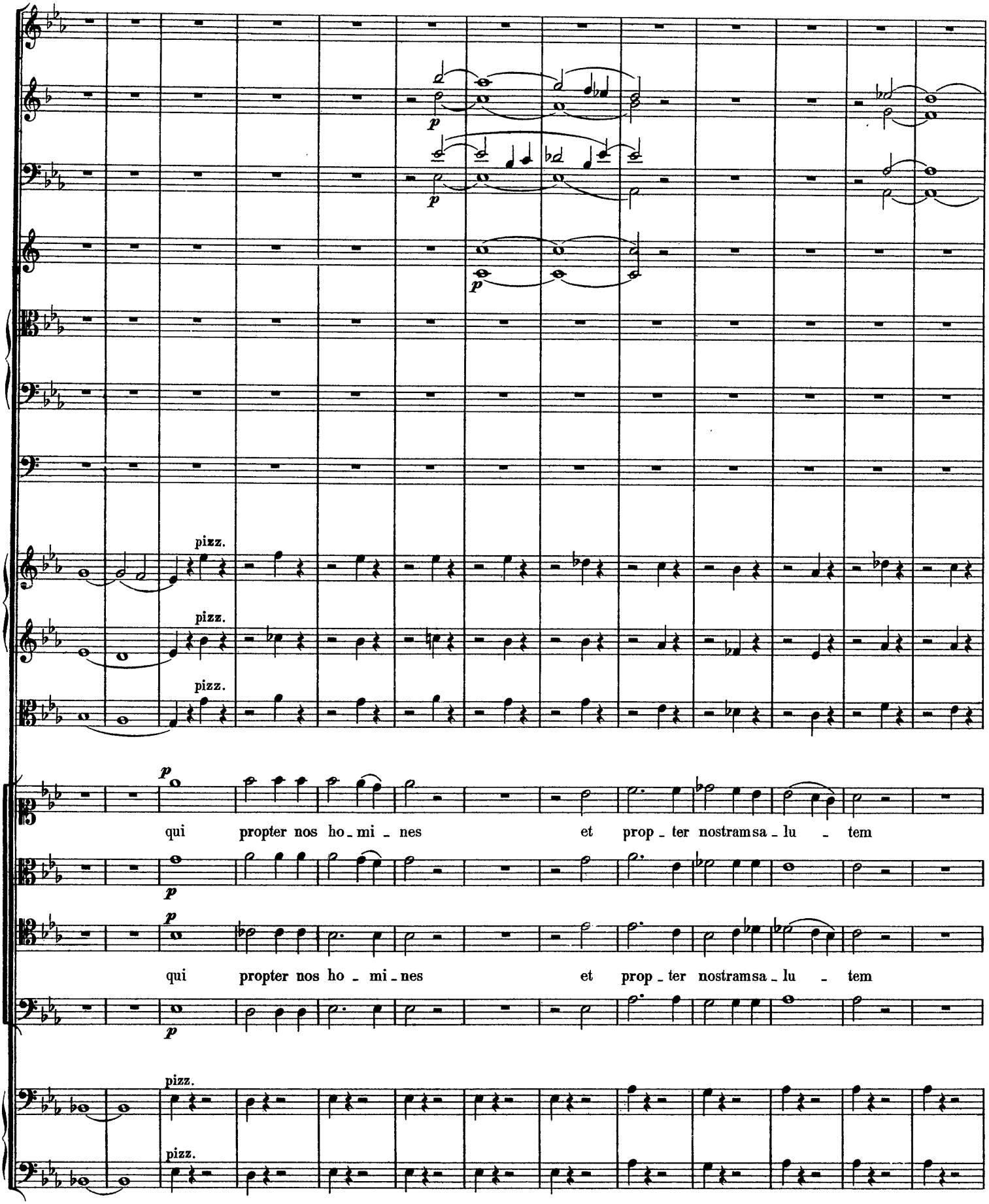
pizz.
pizz.
pizz.
p
qui propter nos ho - mi - nes et prop - ter nostram sa - lu - tem
p
qui propter nos ho - mi - nes et prop - ter nostram sa - lu - tem
p
pizz.
pizz.

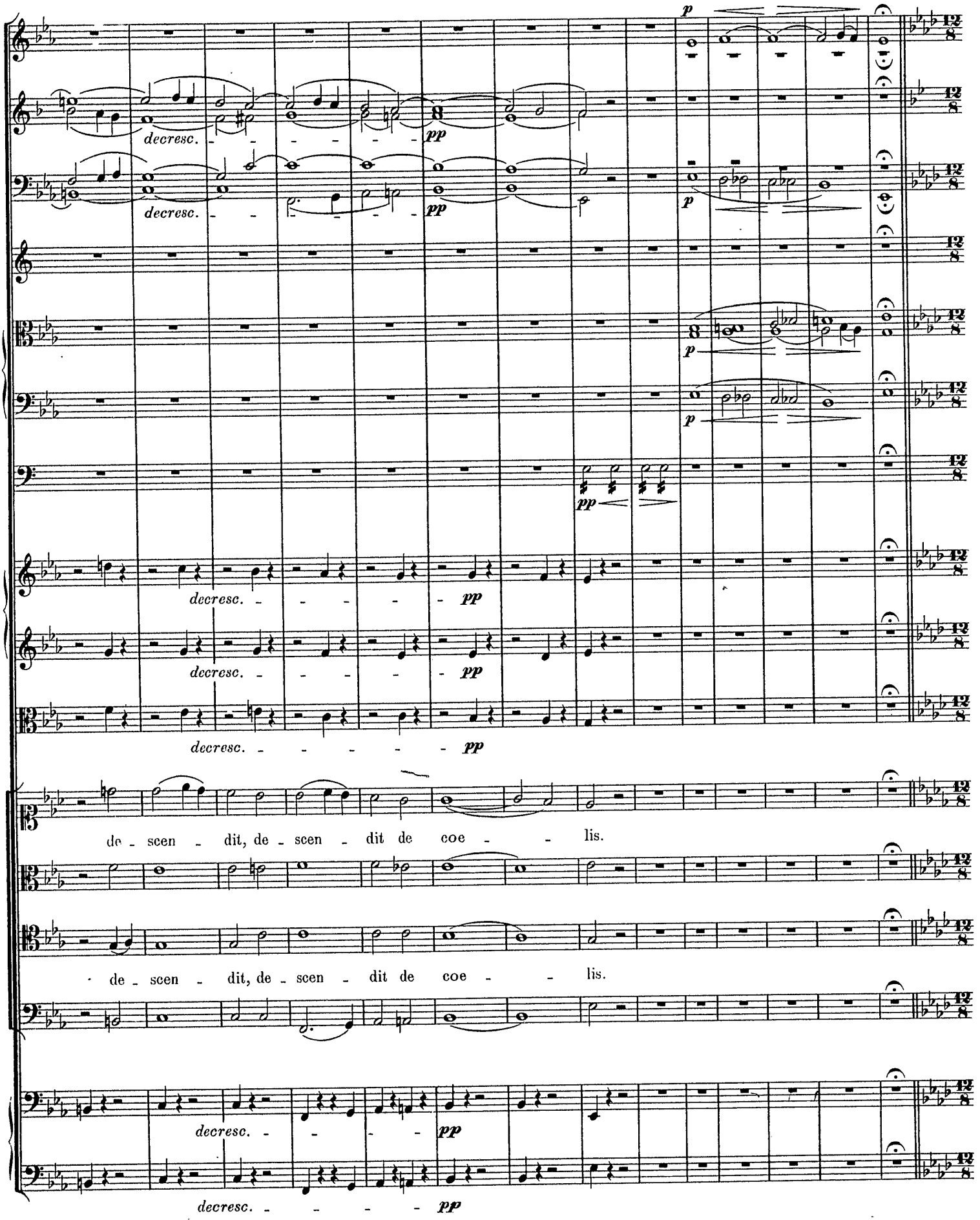
p
decresc.
pp
decresc.
pp
p
p
pp
decresc.
pp
decresc.
pp
decresc.
pp
de - scen - dit, de - scen - dit de coe - - lis.
de - scen - dit, de - scen - dit de coe - - lis.
decresc.
pp
decresc.
pp

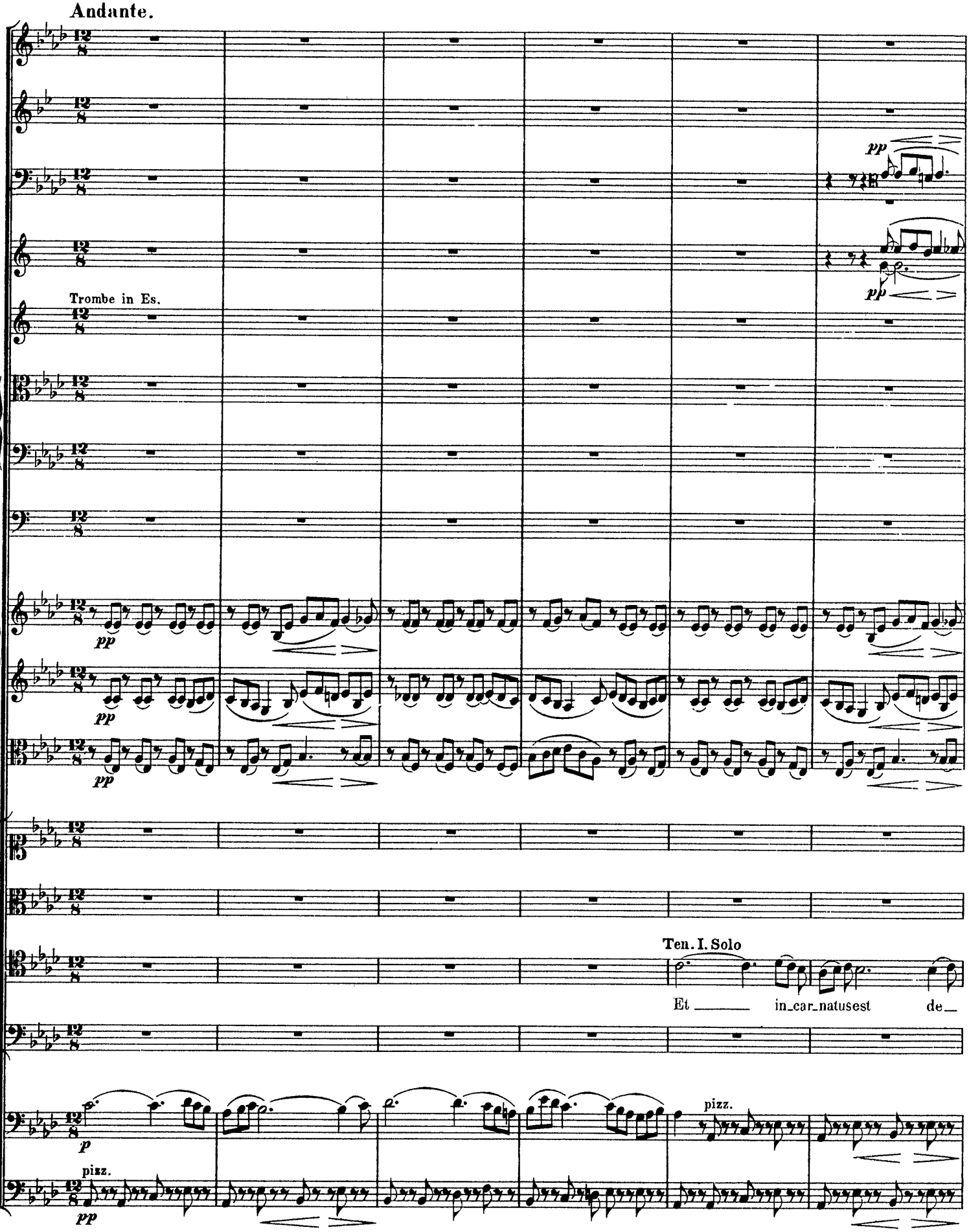
Andante.
Trombe in Es.
pp
pp
pp
pp
pp
Ten. I. Solo
Et _____ in_car_natusest de_
p
pizz.
pizz.
pp

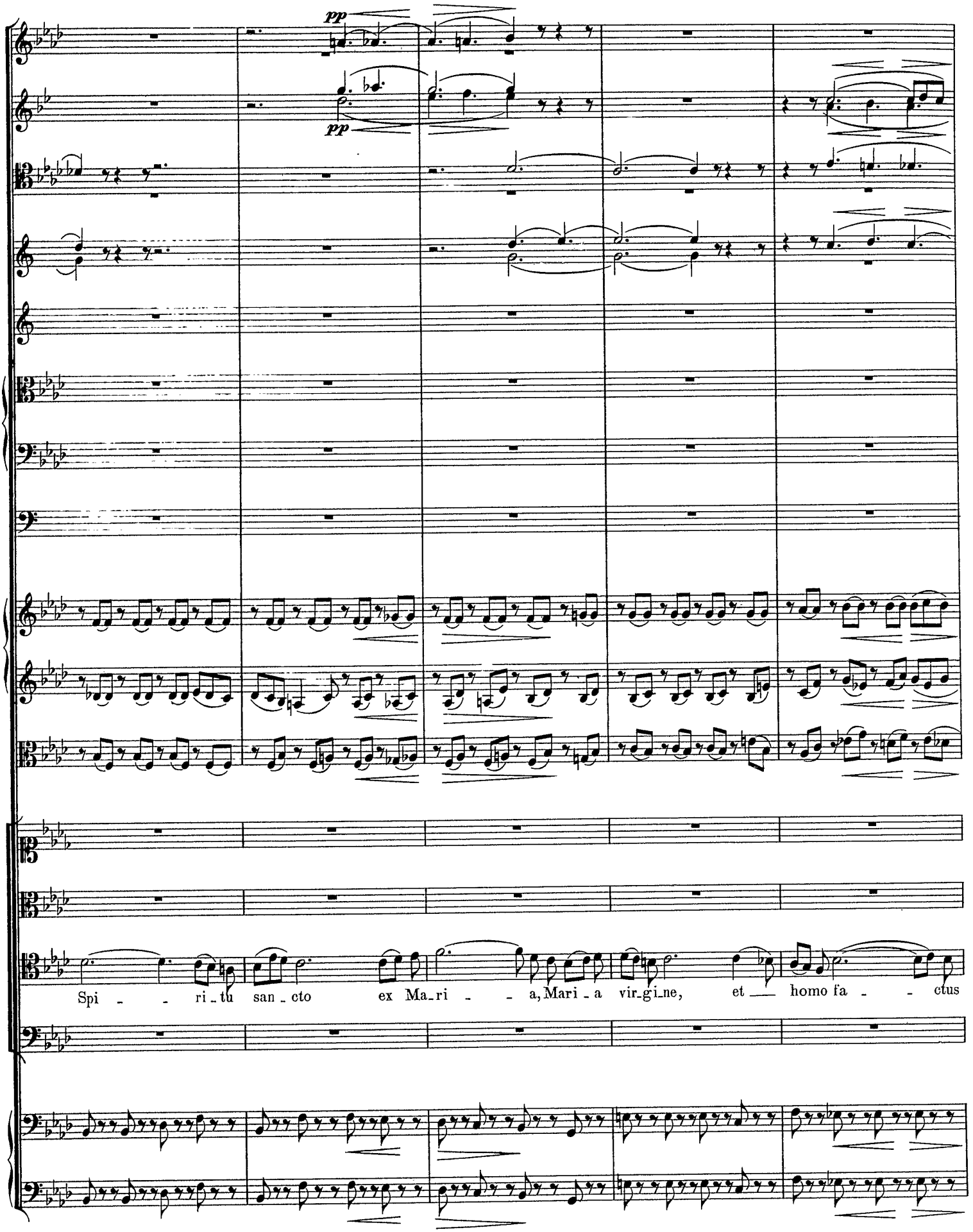
pp
pp
Spi - - ri - tu san - cto ex Ma - ri - - a, Mari - a vir - gi - ne, et — homo fa - - ctus

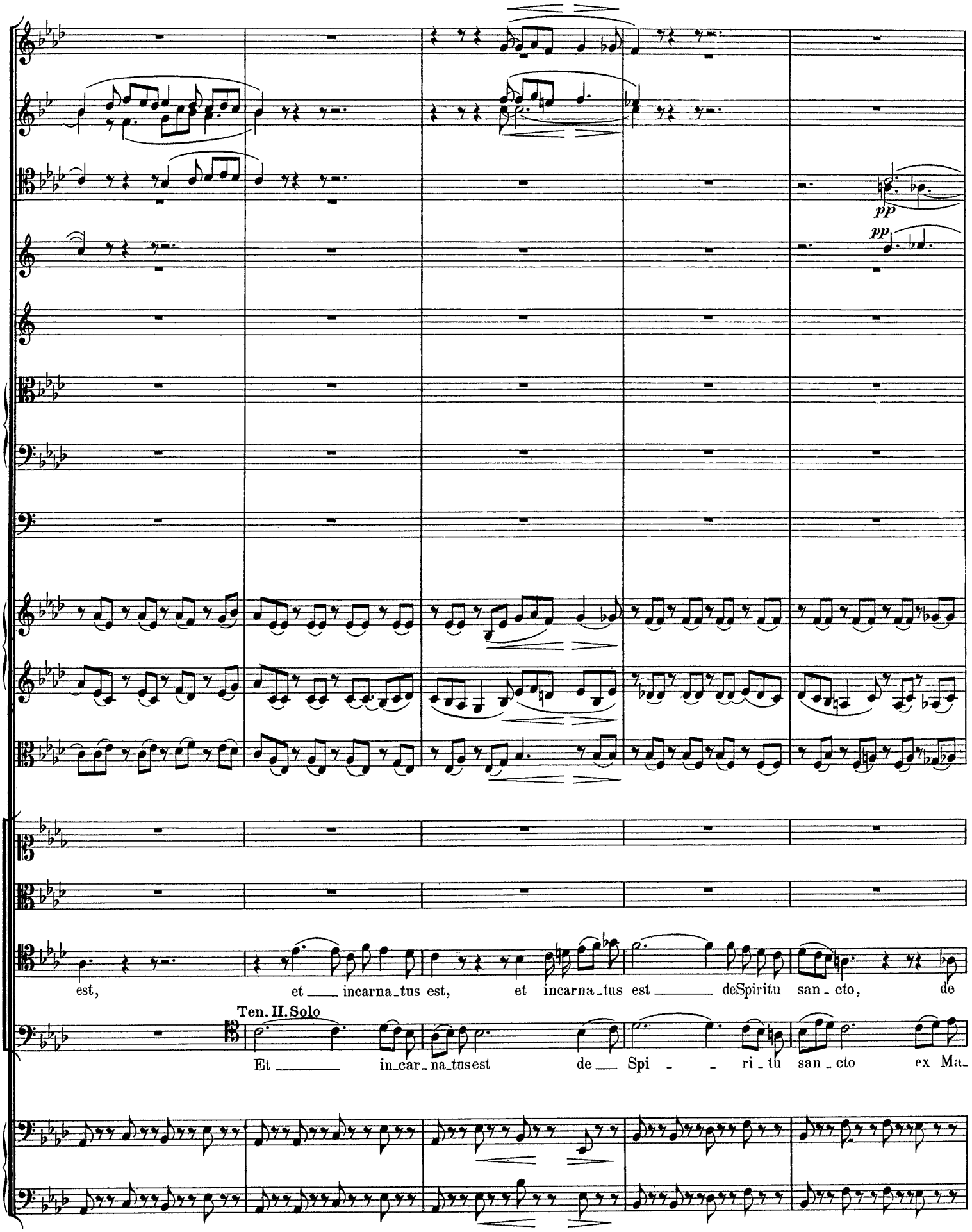
pp
pp
est,
et incarna_tus est,
et incarna_tus est deSpiritu san_cto,
de
Ten. II. Solo
Et in_car_na_tusest
de Spi ri_tu san_cto
ex Ma_

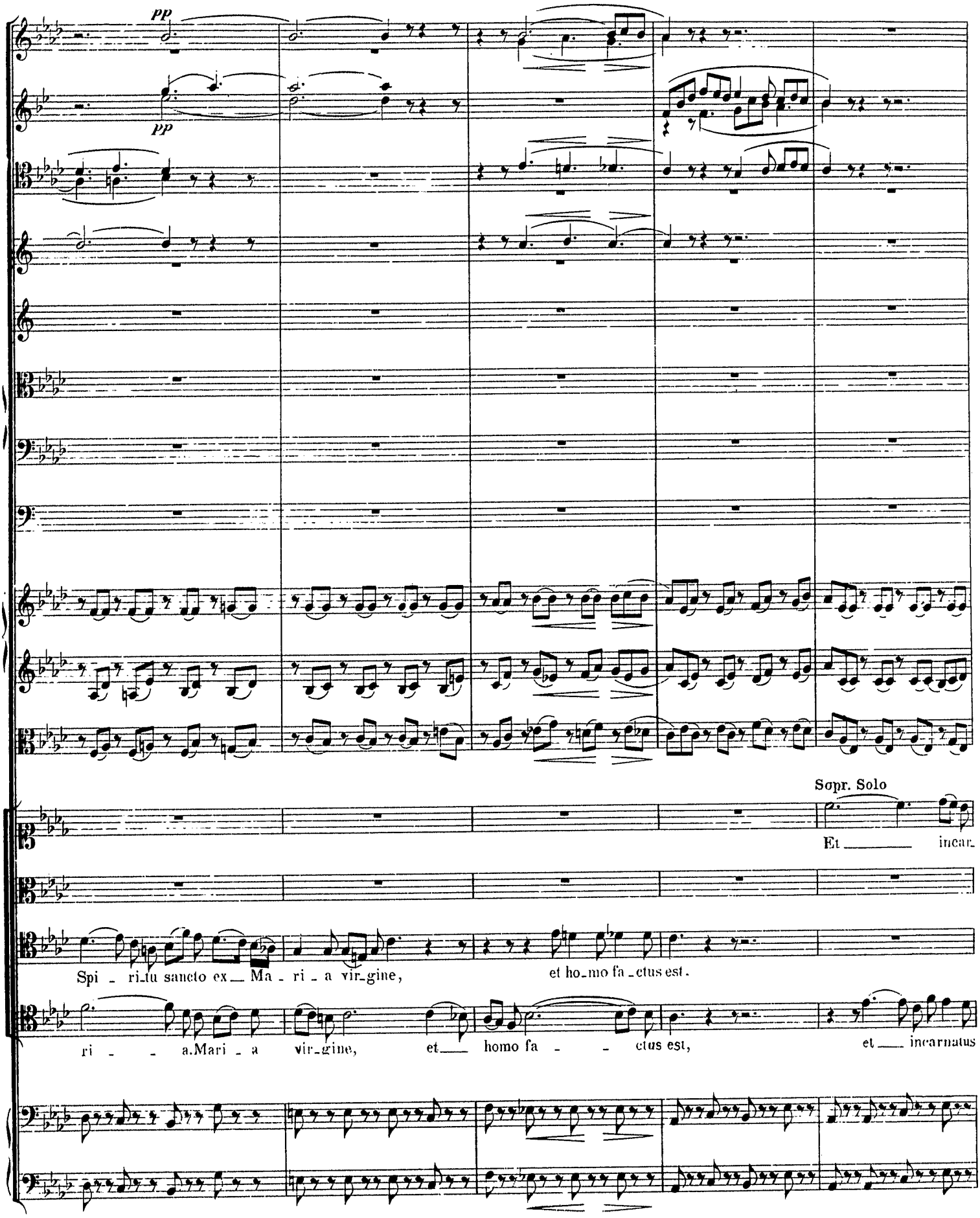
pp
pp
Sopr. Solo
Et ___ incar_
Spi _ ri_tu sancto ex__ Ma _ ri _ a vir_gine,
et ho_mo fa _ctus est.
ri _ _ a.Mari _ a vir_gine, et___ homo fa _ _ ctus est,
et ___ incarnatus

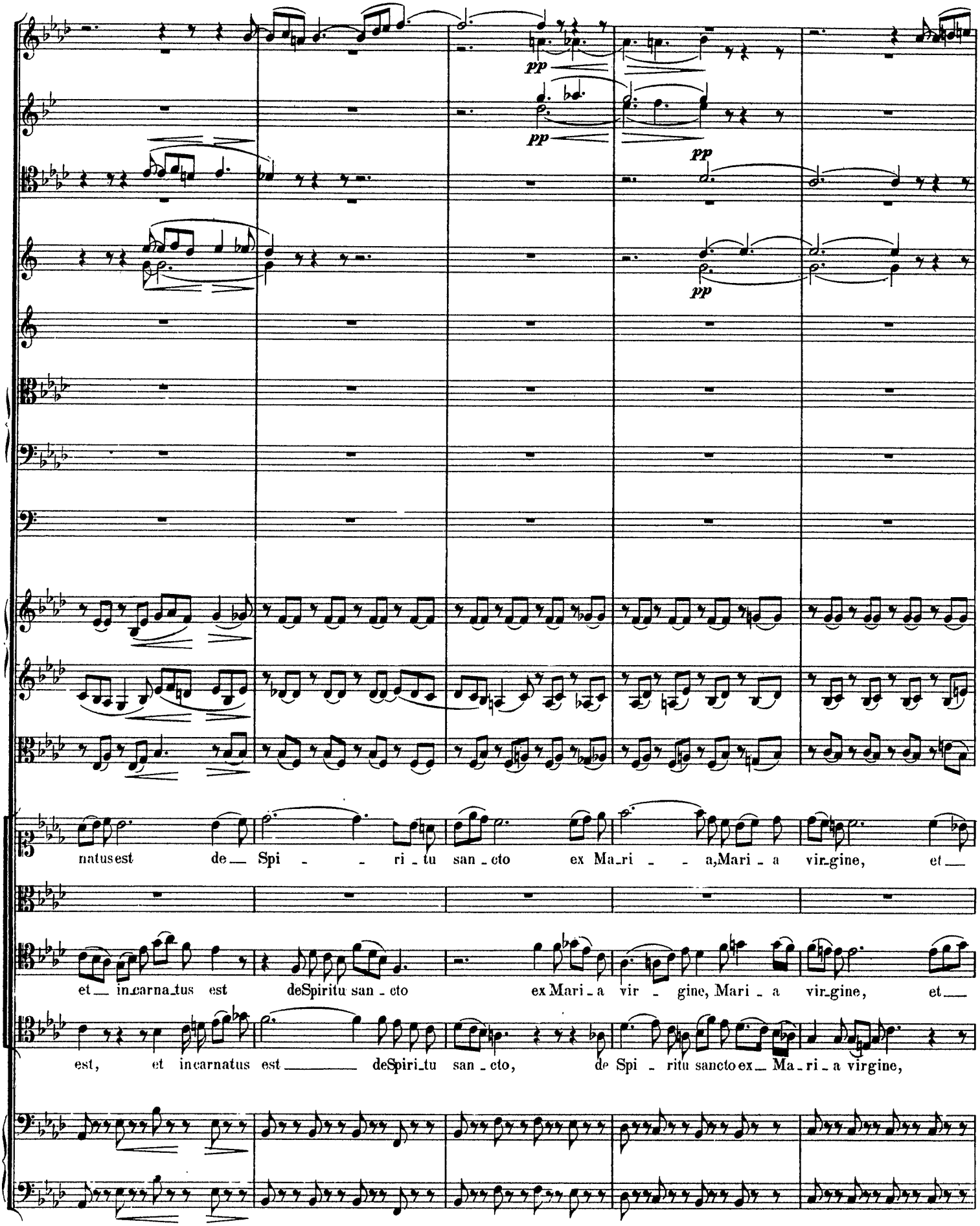
pp
pp
pp
pp
natus est de Spi - ri - tu san - cto ex Ma - ri - a, Mari - a vir - gine, et
et in - car - na - tus est de Spiritu san - cto ex Mari - a vir - gine, Mari - a vir - gine, et
est, et in - car - na - tus est de Spiri - tu san - cto, de Spi - ritu sancto ex Ma - ri - a virgine,

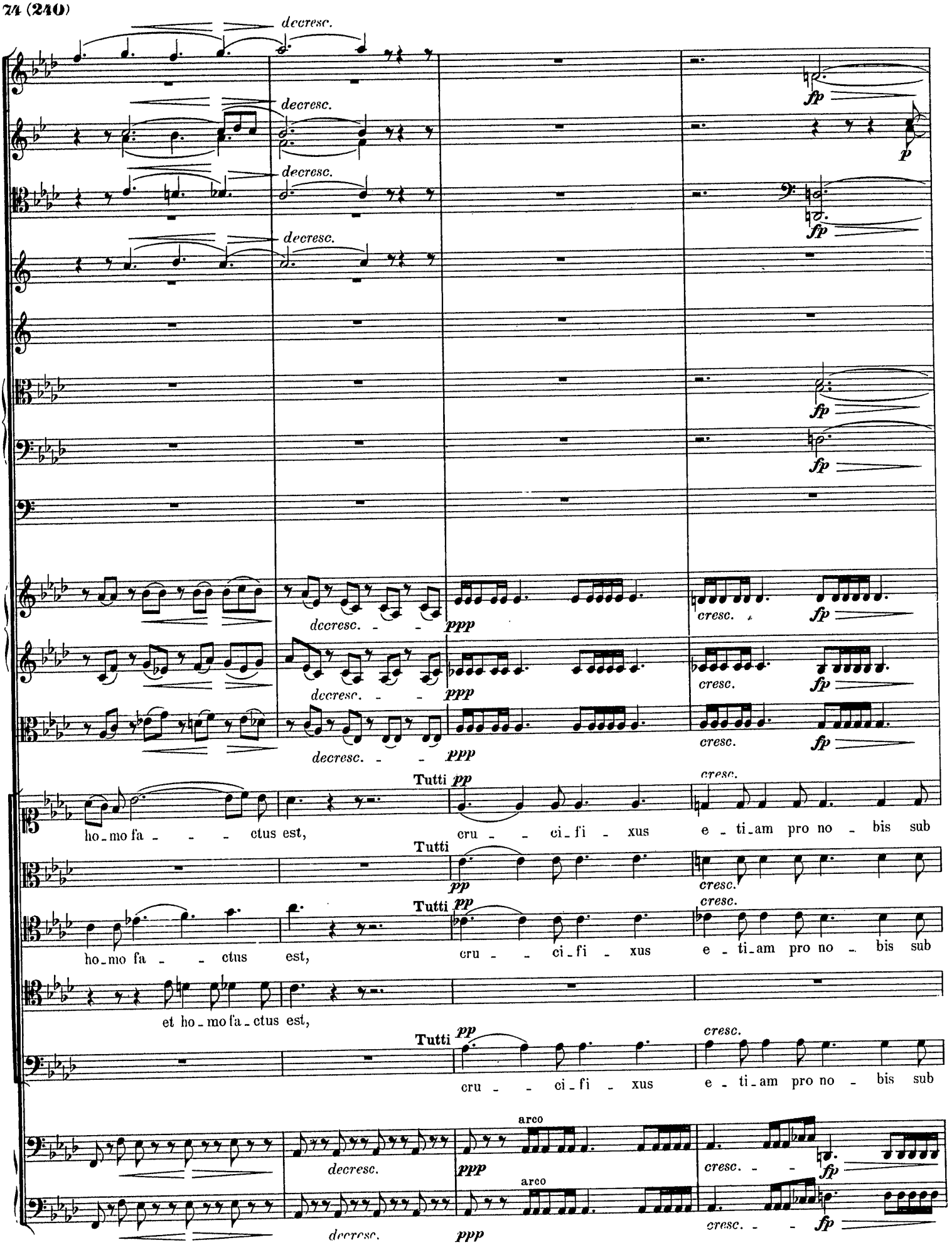
decresc.
fp
p
ppp
cresc.
Tutti pp
ho_mo fa_ctus est,
cru_ci_fi_xus
e_ti_am pro no_bis sub
et ho_mo fa_ctus est,
arco

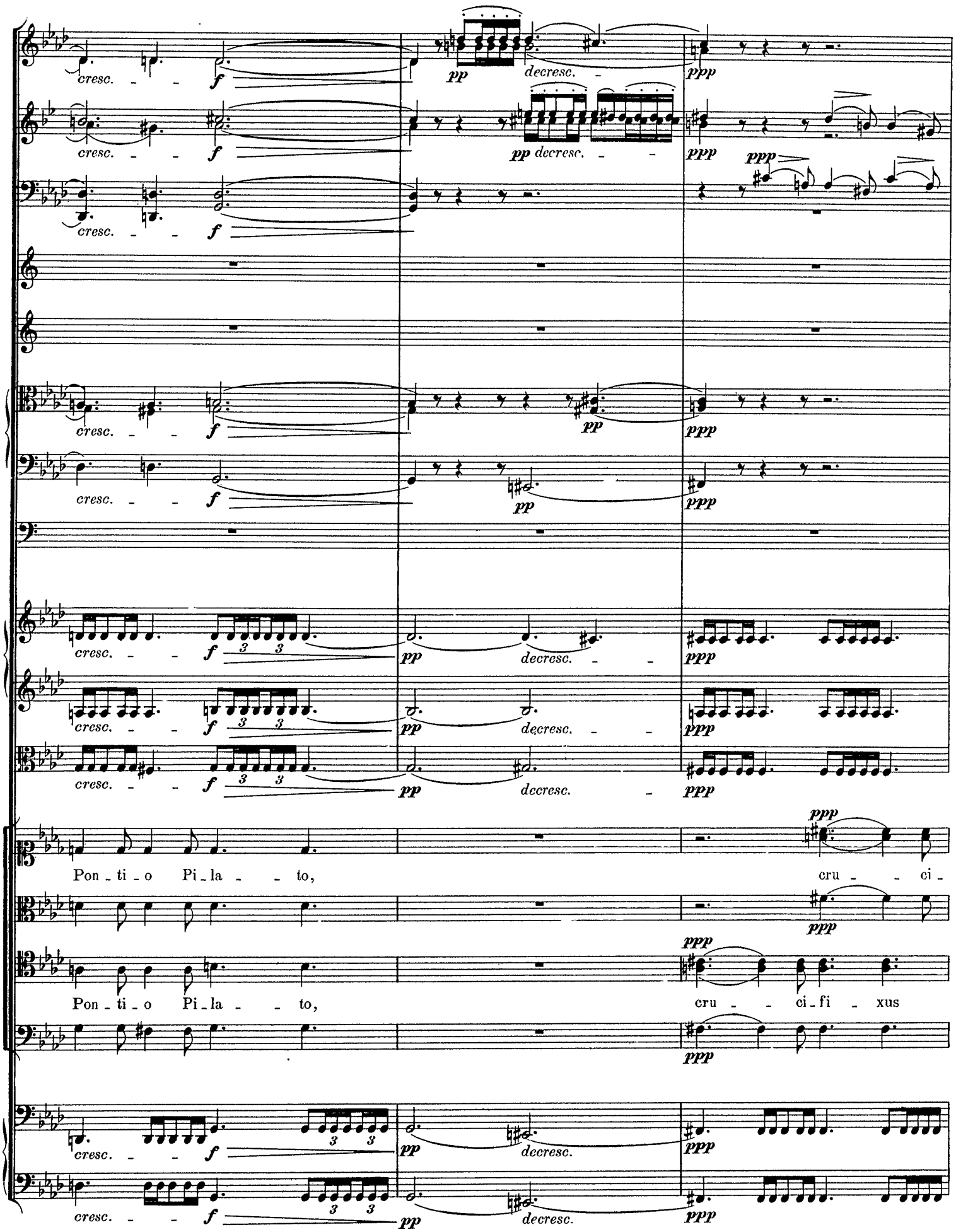
cresc. f
pp decresc.
ppp
Pon - ti - o Pi - la - to,
cru - ci -
Pon - ti - o Pi - la - to,
cru - ci - fi - xus

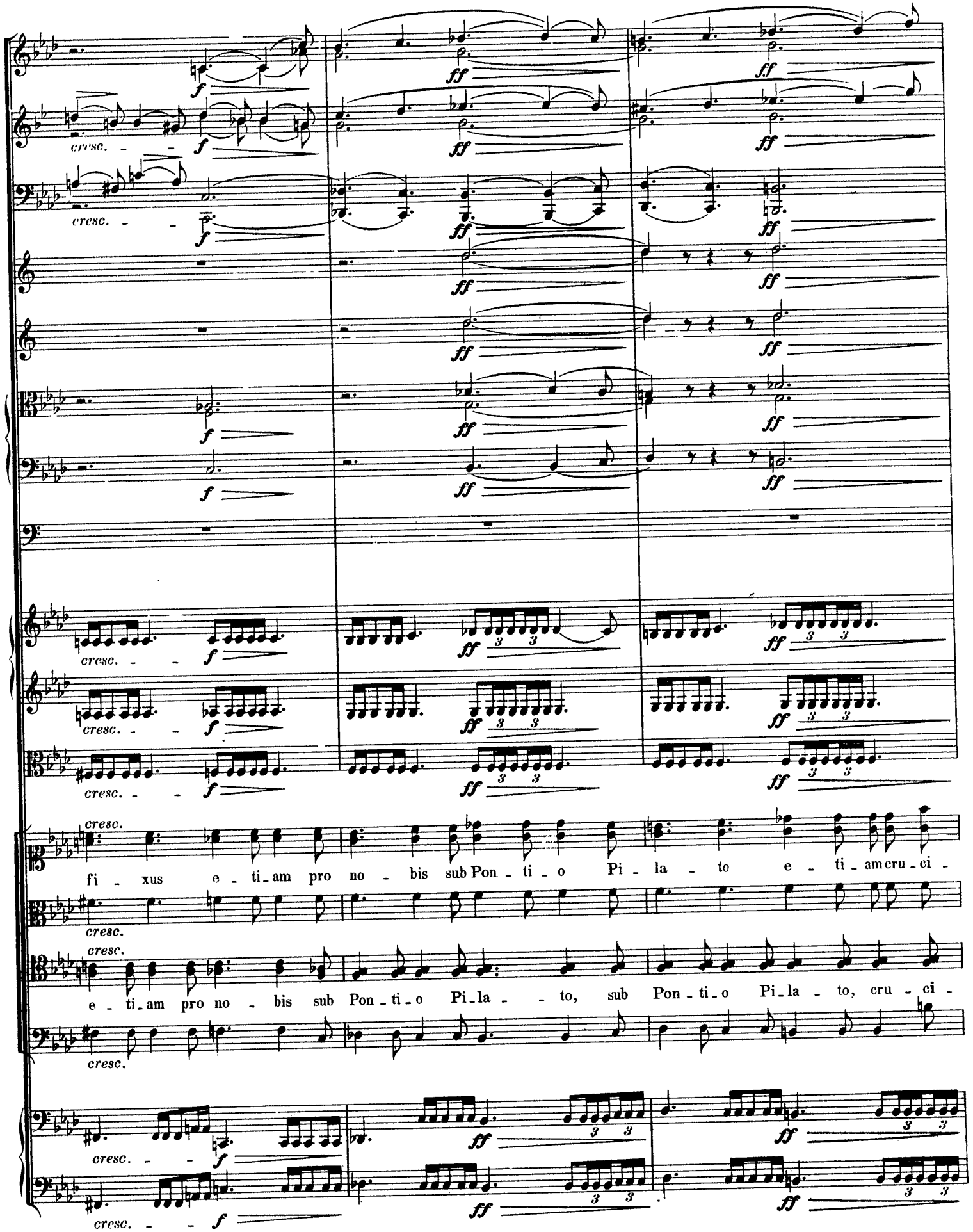
cresc.
f
ff
fi - xus e - ti_am pro no - bis sub Pon - ti - o Pi - la - to e - ti_am cru - ci -
e - ti_am pro no - bis sub Pon - ti - o Pi_la - - to, sub Pon - ti - o Pi_la - to, cru - ci -

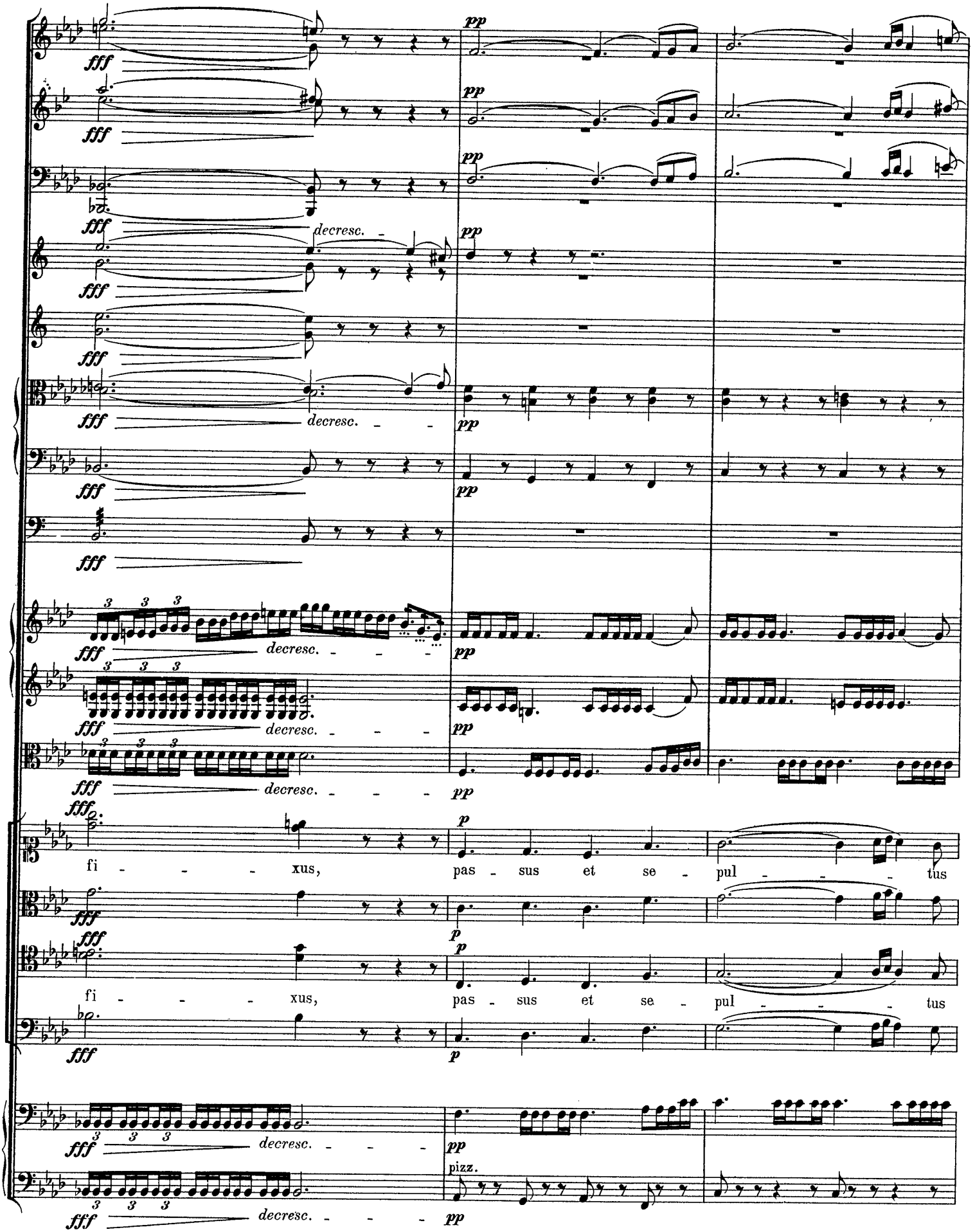
fi - - - - xus, pas - sus et se - pul - - - - tus
fi - - - - xus, pas - sus et se - pul - - - - tus
pizz.

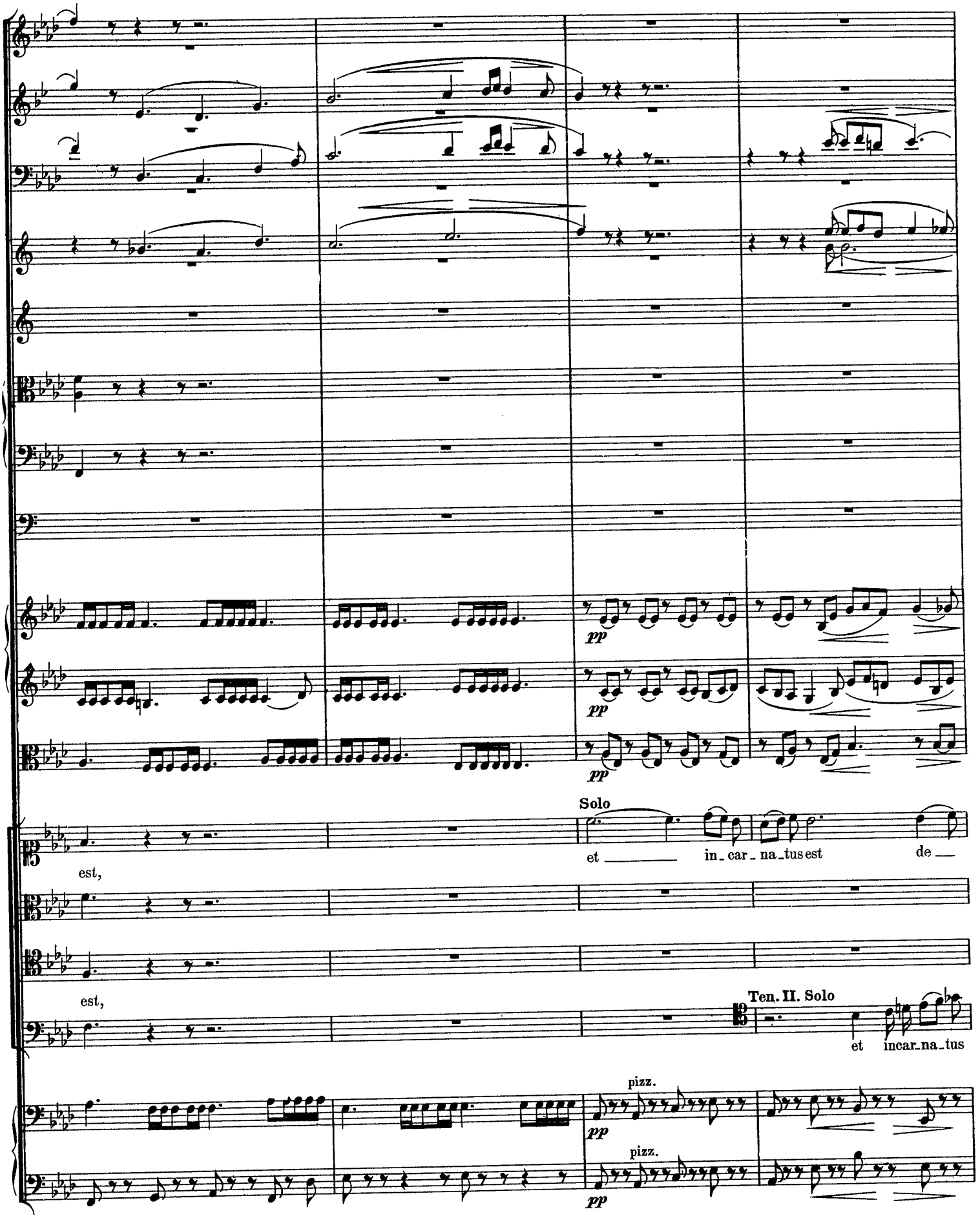
pp
pp
pp
Solo
et in_car_na_tus est de_
est,
est,
Ten. II. Solo
et incar_na_tus
pizz.
pp
pizz.
pp

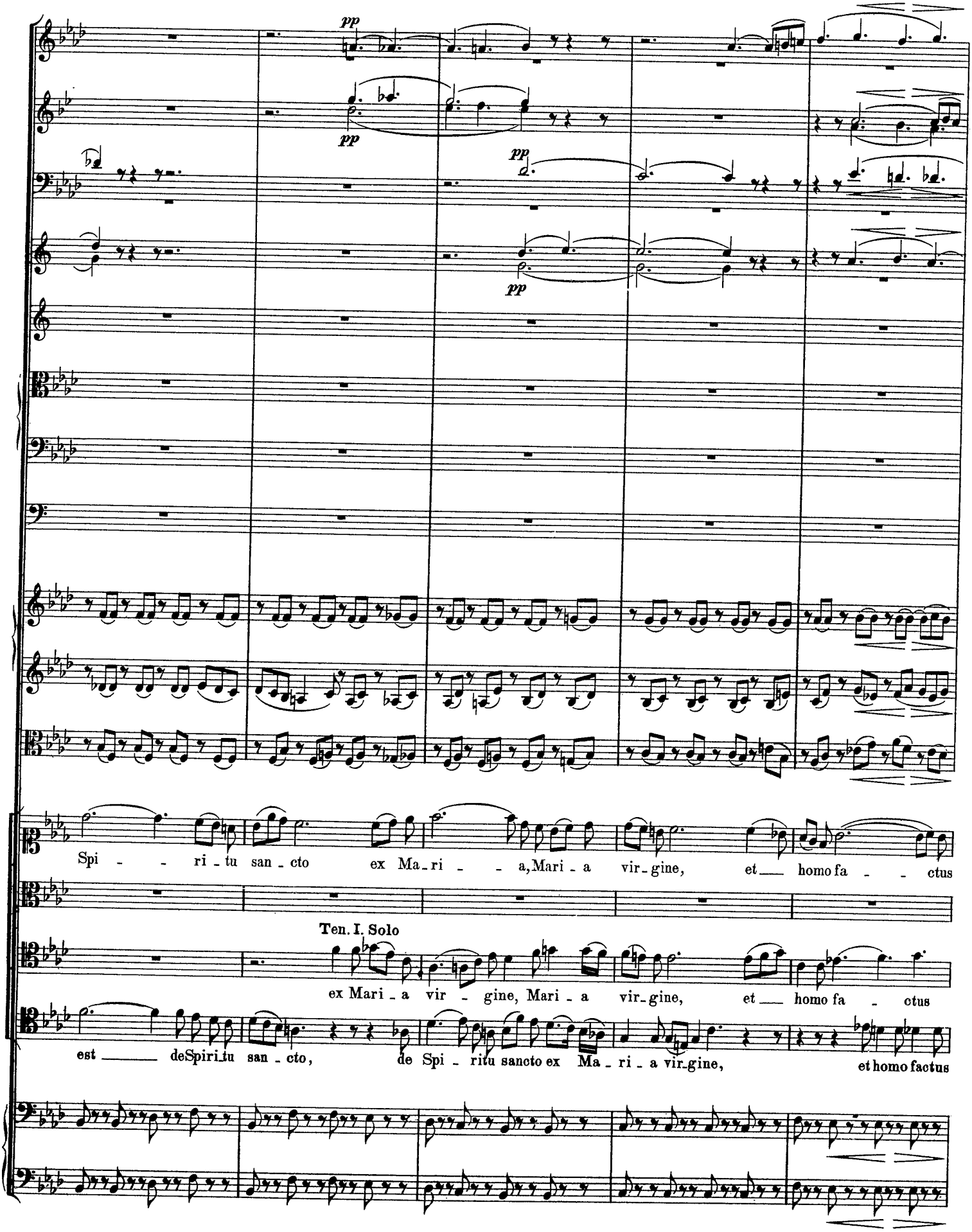
pp
pp
pp
pp
Spi - - ri - tu san - cto ex Ma - ri - - a, Mari - a vir - gine, et homo fa - - ctus
Ten. I. Solo
ex Mari - a vir - gine, Mari - a vir - gine, et homo fa - ctus
est deSpiri - tu san - cto, de Spi - ritu sancto ex Ma - ri - a vir - gine, et homo factus

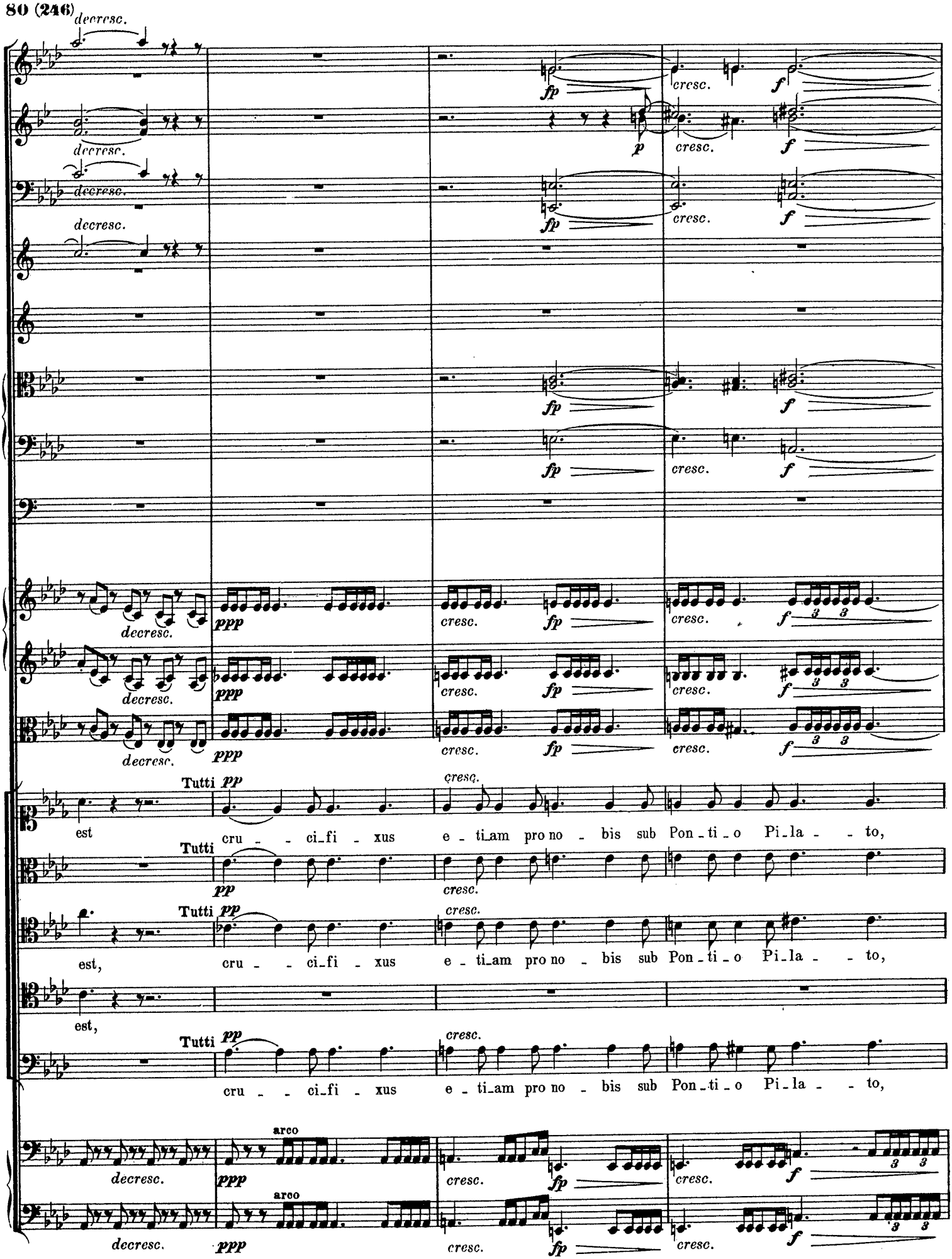
decresc.
fp
cresc.
f
p
ppp
Tutti pp
est cru - - ci_fi - xus e - ti_am pro no - bis sub Pon_ti_o Pi_la - - to,
est, cru - - ci_fi - xus e - ti_am pro no - bis sub Pon_ti_o Pi_la - - to,
arco

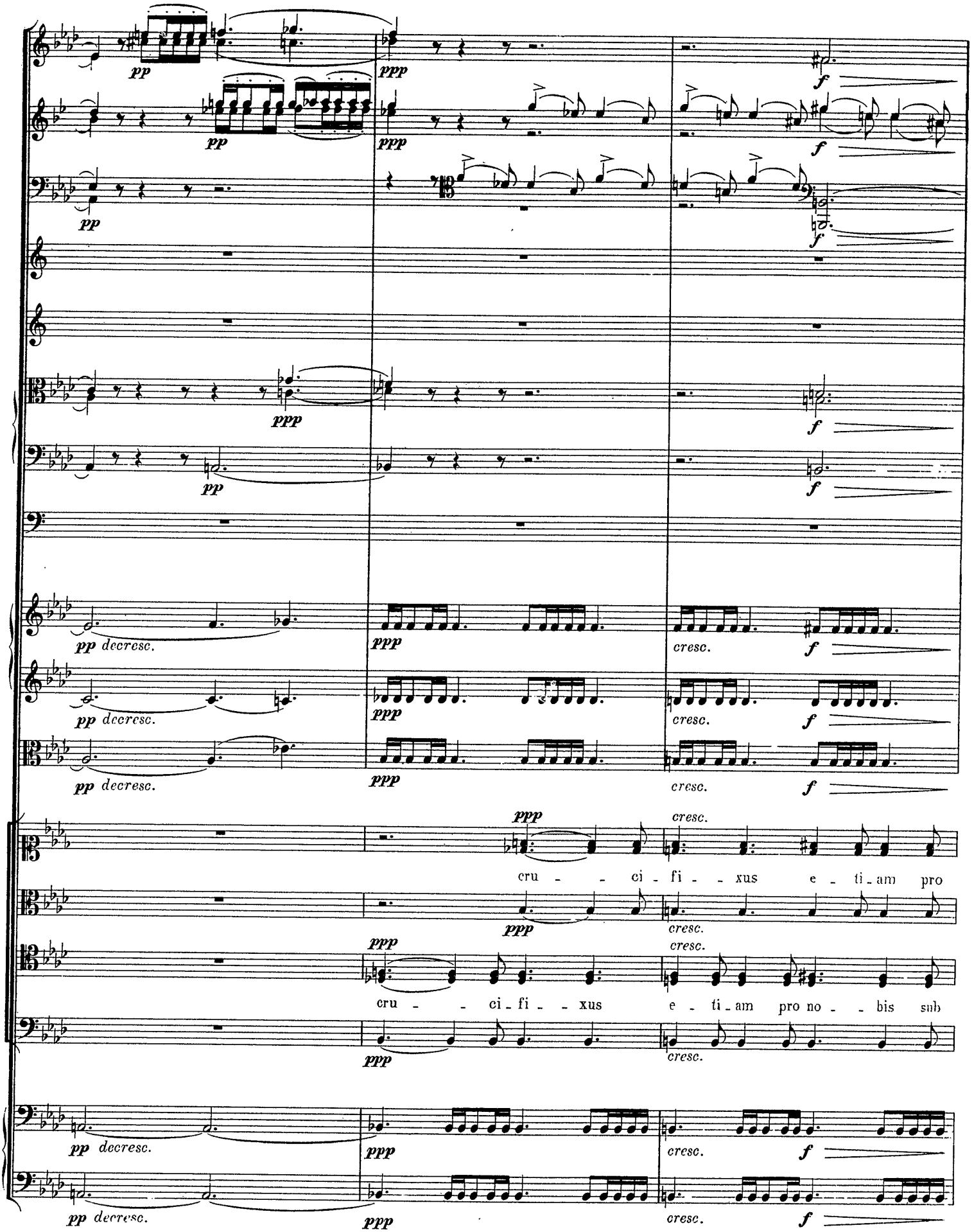
pp
ppp
f
pp decresc.
ppp
cresc.
f
cru - - ci - fi - - xus e - ti - am pro
cru - - ci - fi - - xus e - ti - am pro no - - bis sub

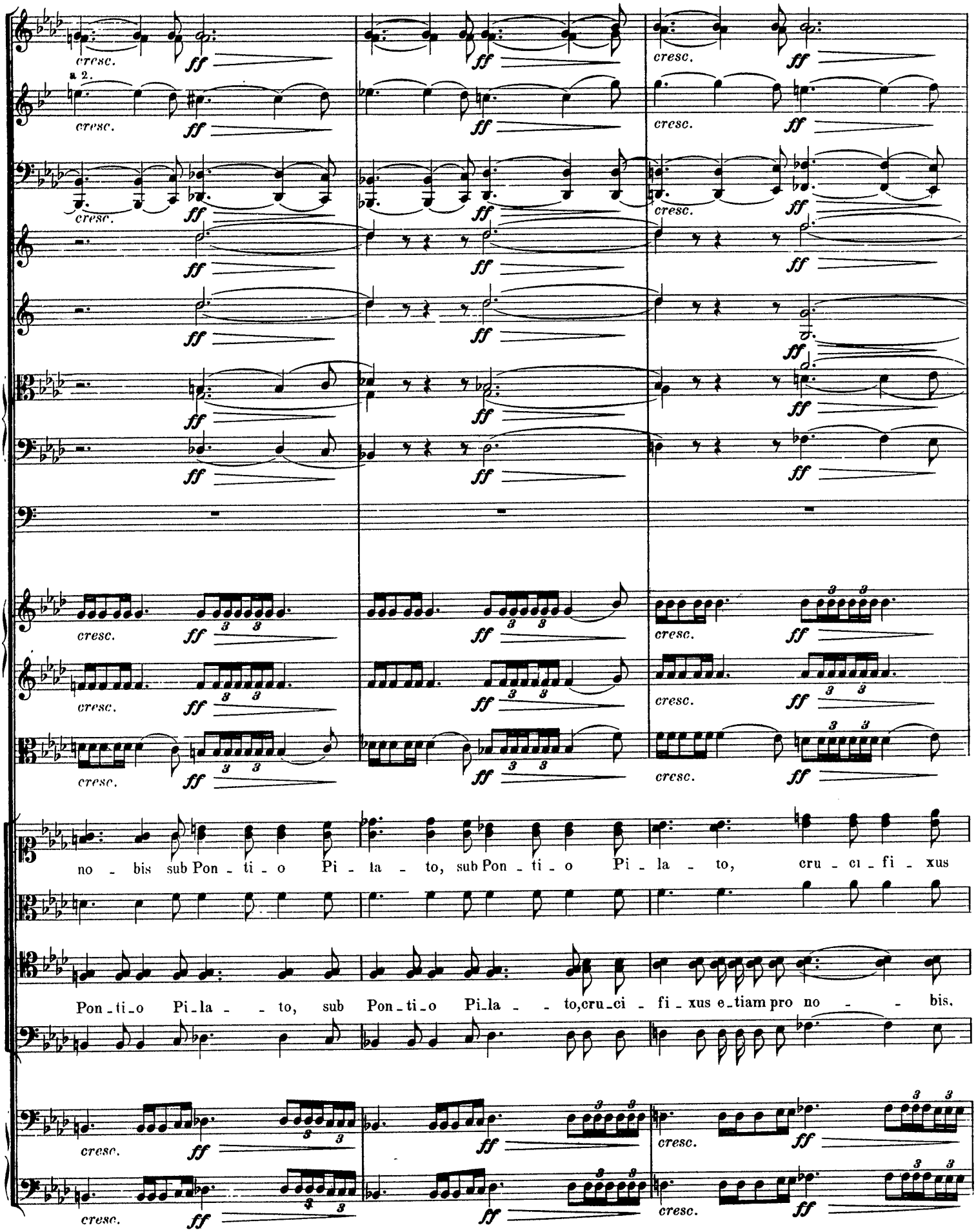
a 2.
cresc.
ff
no - bis sub Pon - ti - o Pi - la - to, sub Pon - ti - o Pi - la - to, cru - ci - fi - xus
Pon - ti - o Pi - la - - to, sub Pon - ti - o Pi - la - - to, cru - ci - fi - xus e - tiam pro no - - bis.

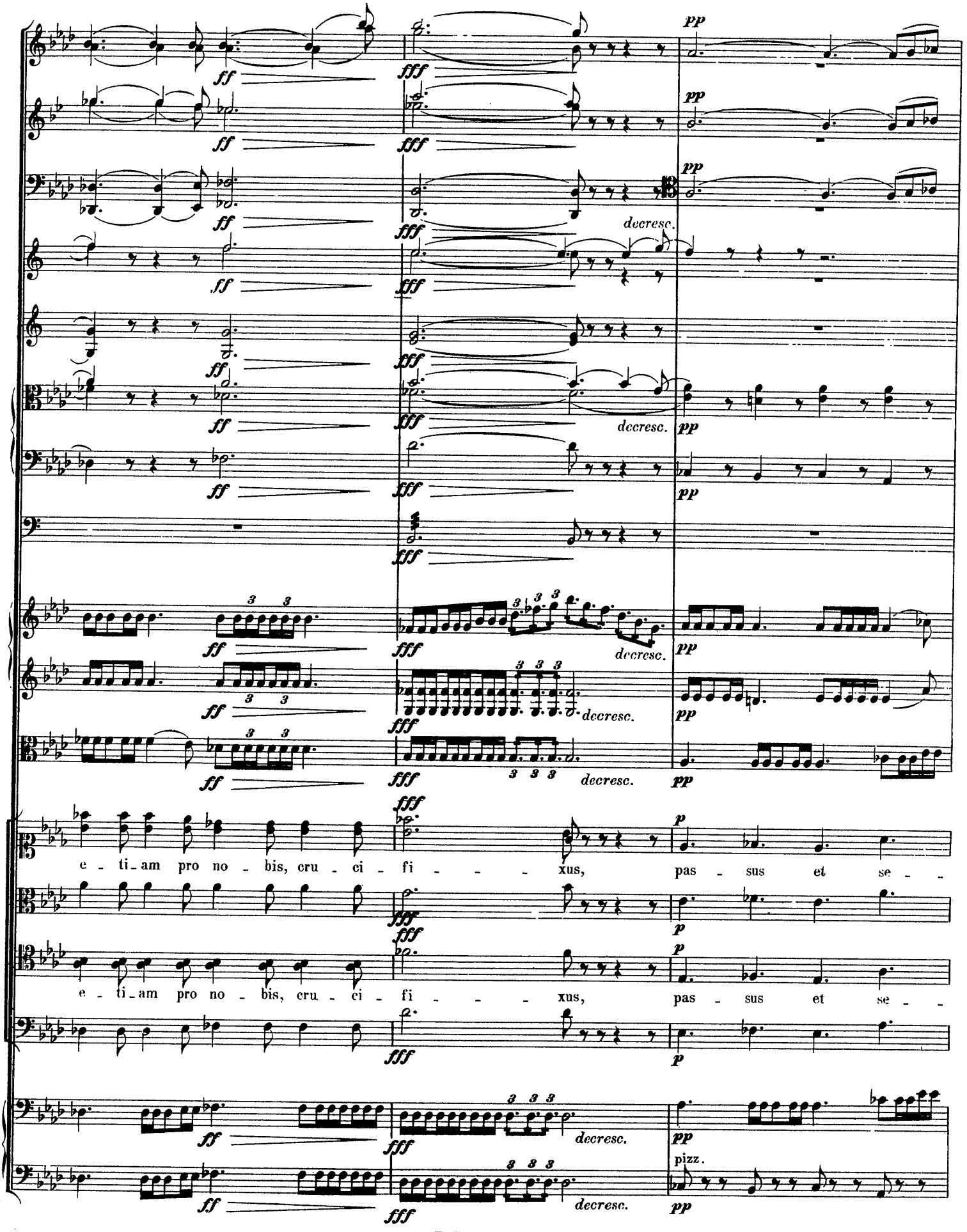
e - ti - am pro no - bis, cru - ci - fi - - - - xus, pas - sus et se - -
e - ti - am pro no - bis, cru - ci - fi - - - - xus, pas - sus et se - -
pizz.

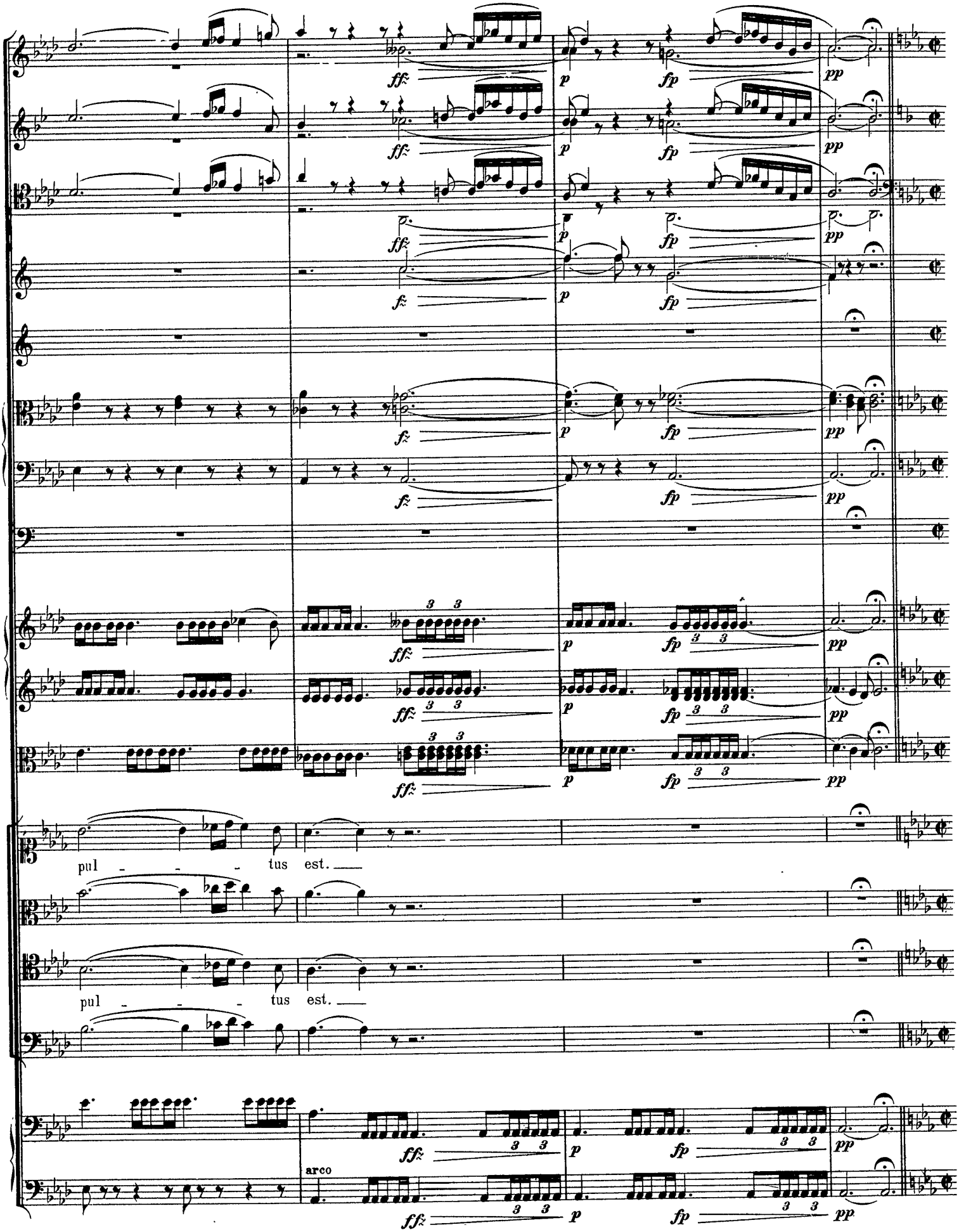
pul - - - tus est.
pul - - - tus est.
arco

Tempo I.

a 2

p cresc.

Et resur_re_xit ter_ti_a di_e se_cundum scriptu_ras,

Et resur_re_xit.

Et resur_re_xit se_cundum scriptu_ras.

Et resur_re_xit ter_ti_a di_e se_cun_dum scrip_tu_ras, et a_

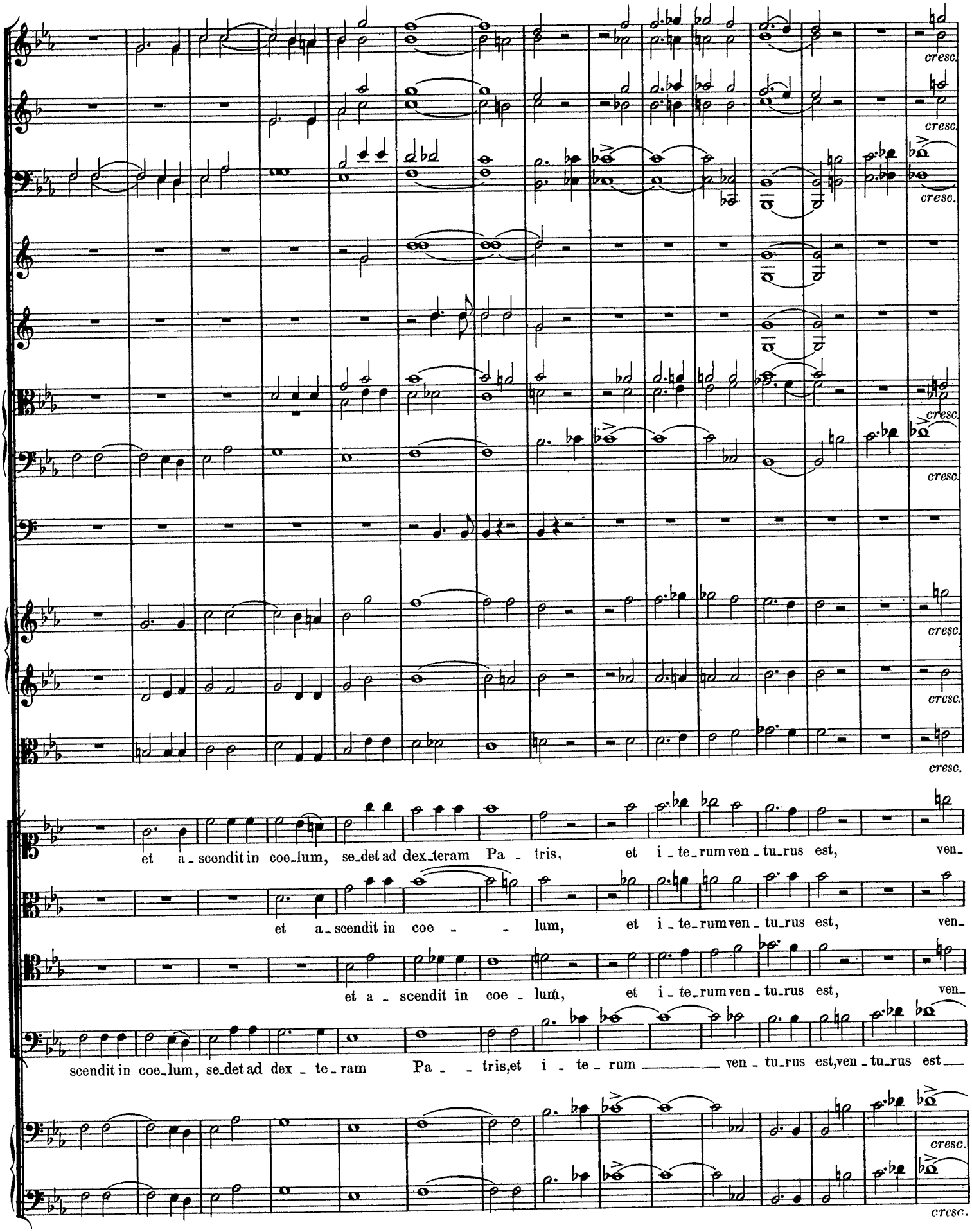
cresc.
et a_scendit in coe_lum, se_det ad dex_teram Pa_tris, et i_te_rum ven_tu_rus est, ven_
et a_scendit in coe_ _lum, et i_te_rum ven_tu_rus est, ven_
et a_scendit in coe_lum, et i_te_rum ven_tu_rus est, ven_
scendit in coe_lum, se_det ad dex_te_ram Pa_ _tris, et i_te_rum ven_tu_rus est, ven_tu_rus est

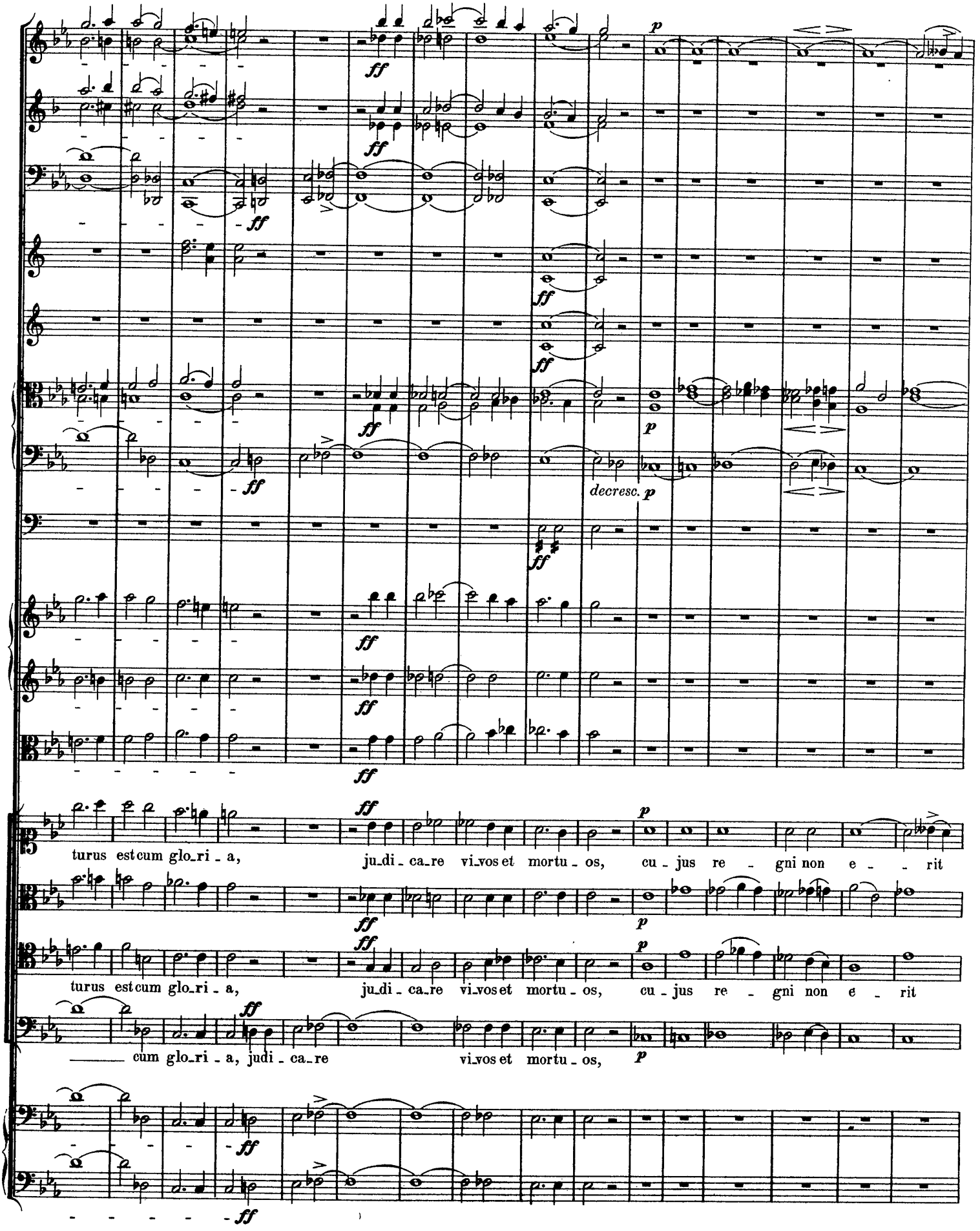
decresc. p
turus est cum glo_ri_a, ju_di_ca_re vi_vos et mortu_os, cu_jus re_gni non e_rit
turus est cum glo_ri_a, ju_di_ca_re vi_vos et mortu_os, cu_jus re_gni non e_rit
cum glo_ri_a, judi_ca_re vi_vos et mortu_os,

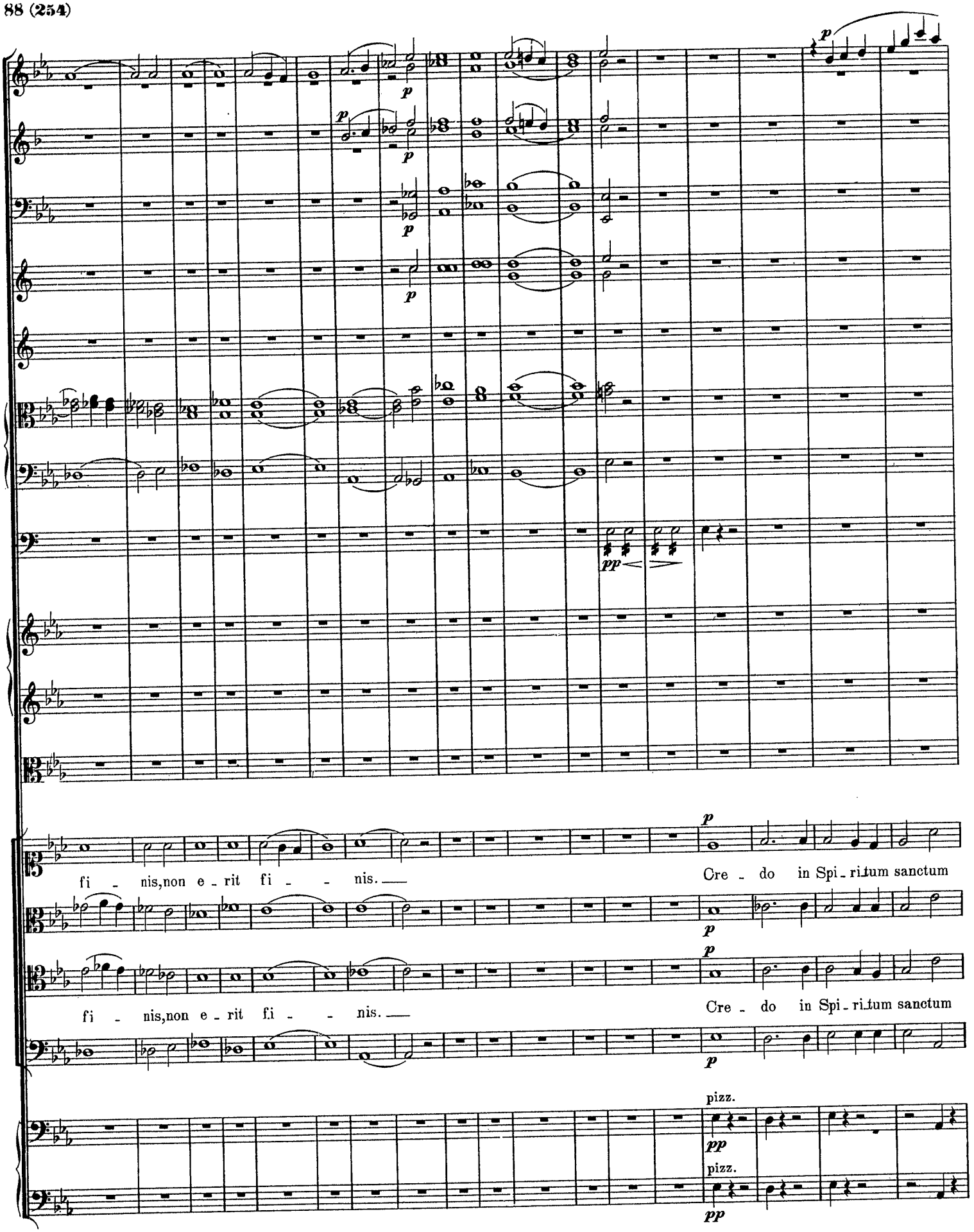
fi - nis, non e - rit fi - - nis.
Cre - do in Spi - ritum sanctum
fi - nis, non e - rit fi - - nis.
Cre - do in Spi - ritum sanctum
pizz.
pizz.

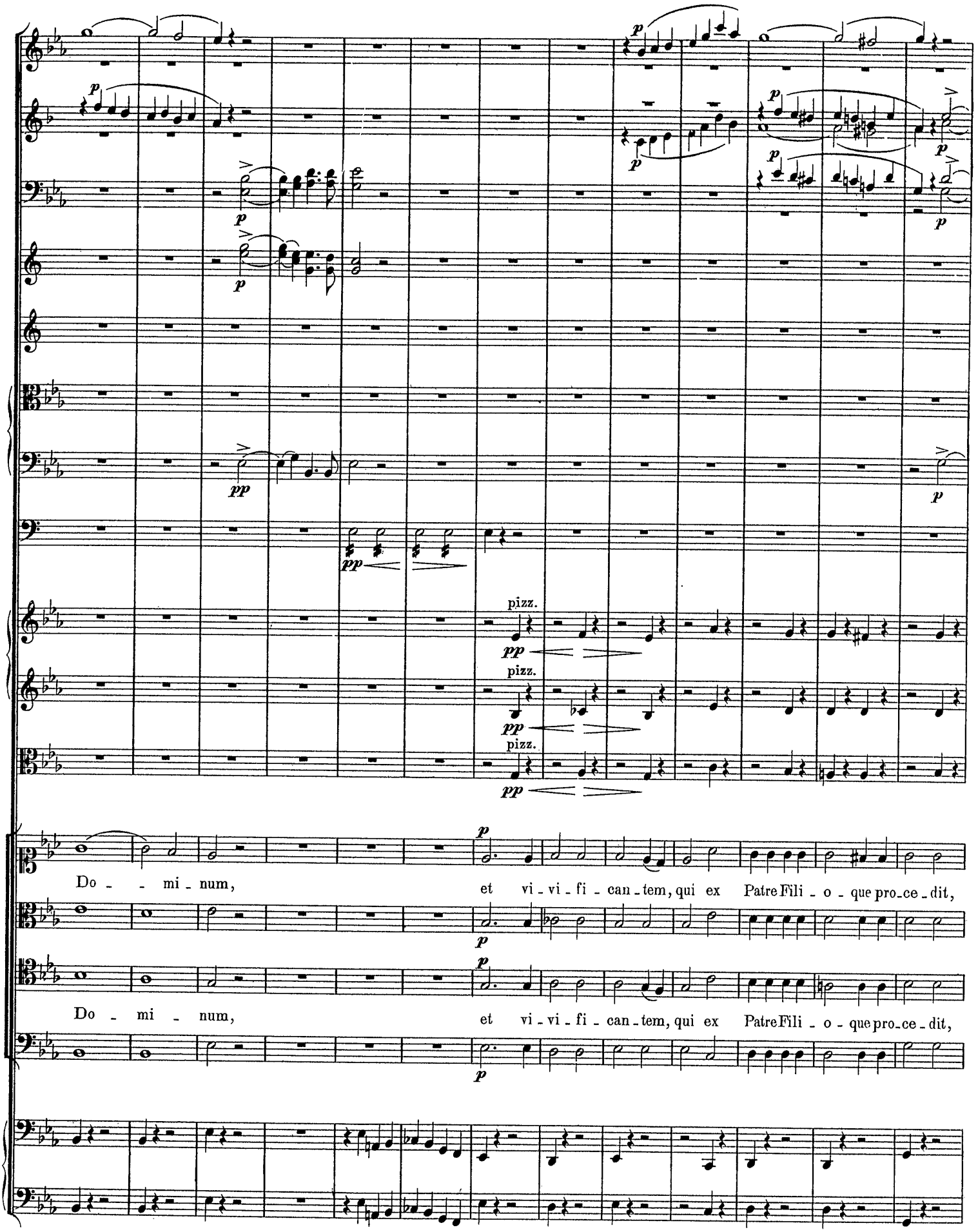
pizz.
pizz.
pizz.
Do - - mi - num, et vi - vi - fi - can - tem, qui ex Patre Fili - o - que pro - ce - dit,
Do - mi - num, et vi - vi - fi - can - tem, qui ex Patre Fili - o - que pro - ce - dit,

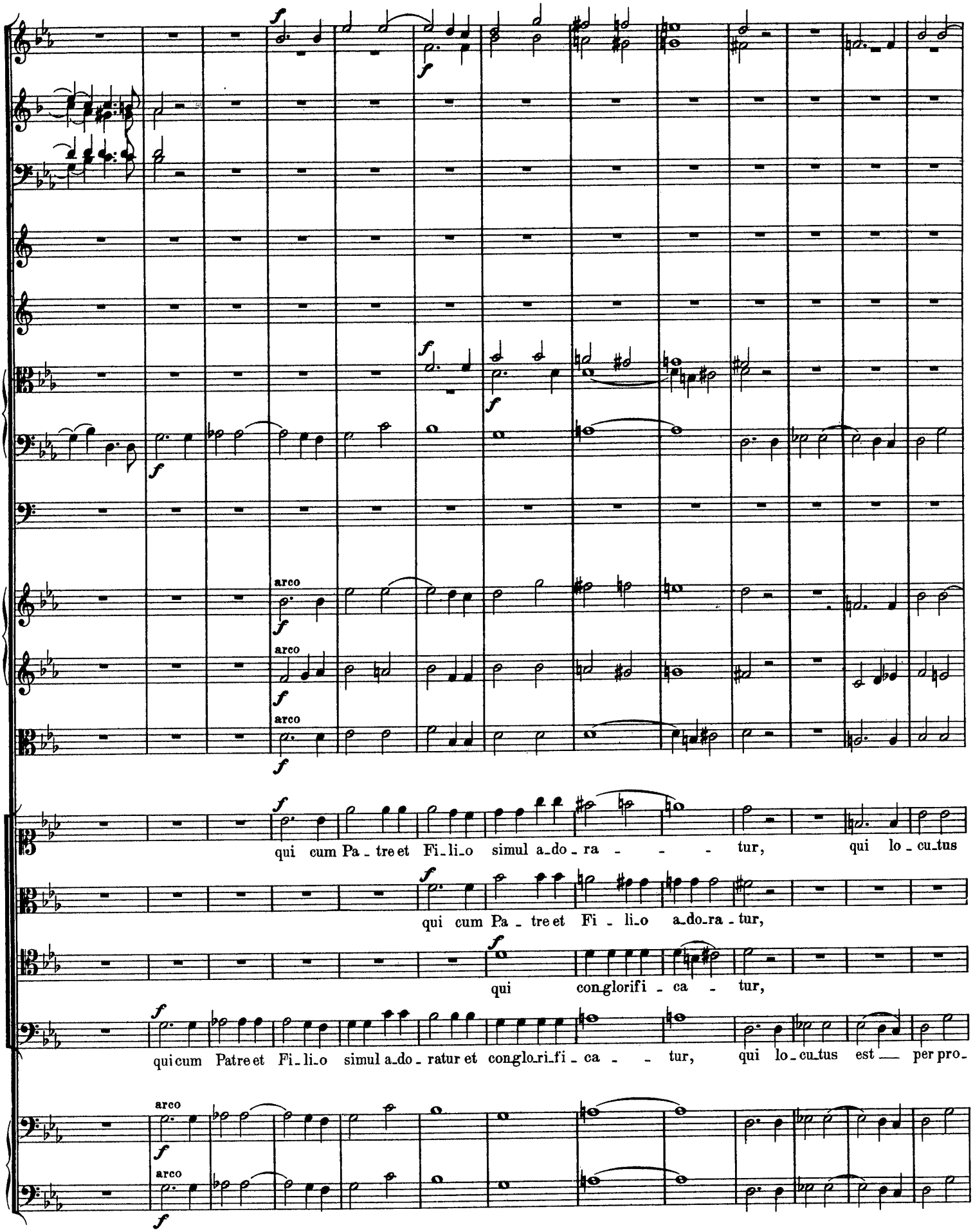
arco
arco
arco
qui cum Pa_tre et Fi_li_o simul a_do_ra - - - tur, qui lo_cu_tus
qui cum Pa_tre et Fi_li_o a_do_ra_tur,
qui con_glorifi_ca_tur,
qui cum Patre et Fi_li_o simul a_do_ratur et con_glo_ri_fi_ca - - tur, qui lo_cu_tus est per pro_
arco
arco

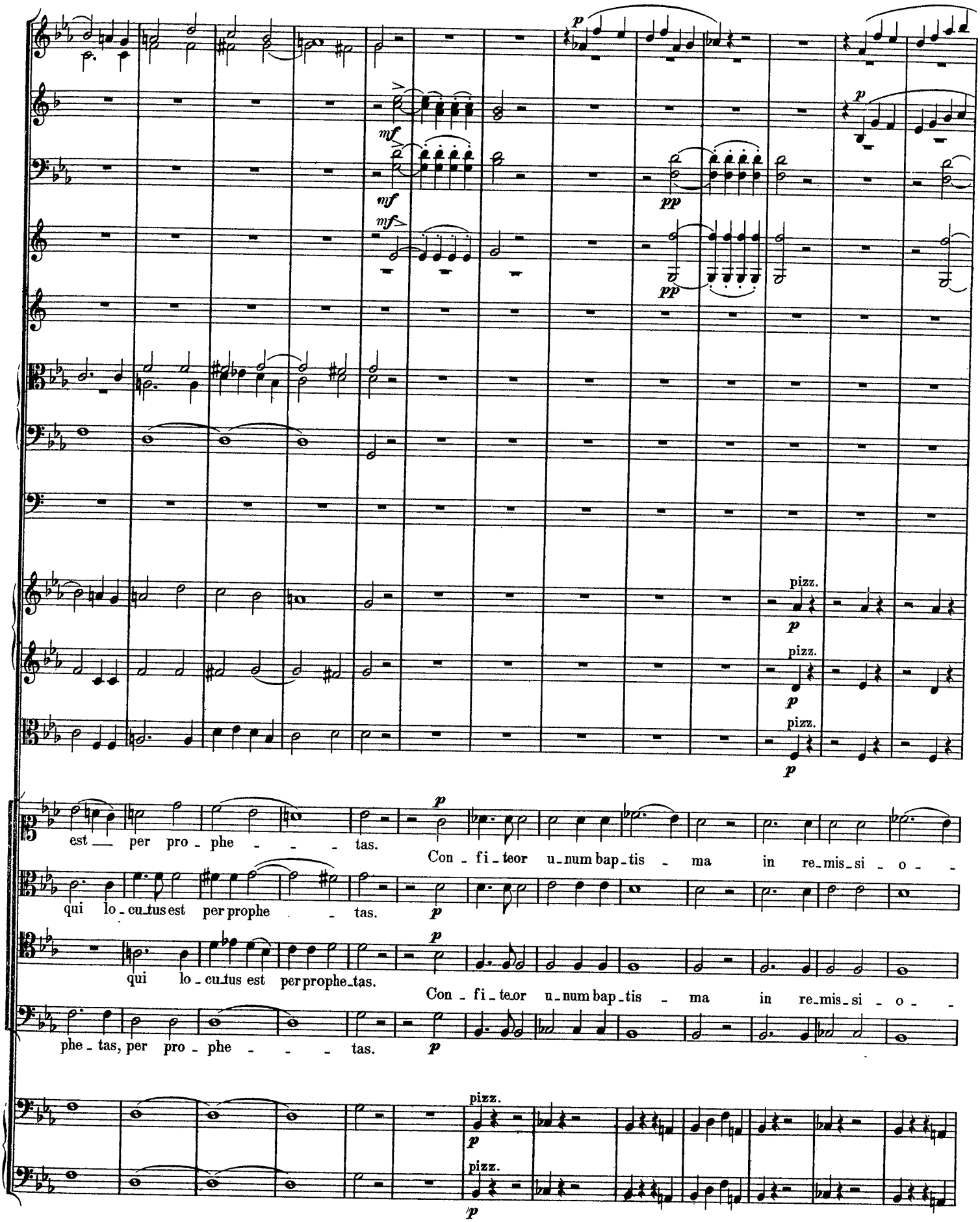
p
mf
mf
mf
pp
pp
p
pizz.
p
pizz.
p
pizz.
p
est — per pro - phe - - - tas.
p
Con - fi - teor u - num bap - tis - ma in re - mis - si - o - -
qui lo - cu - tus est per prophe - - tas.
p
qui lo - cu - tus est per prophe - tas.
p
Con - fi - teor u - num bap - tis - ma in re - mis - si - o - -
phe - tas, per pro - phe - - - tas.
p
pizz.
p
pizz.
p

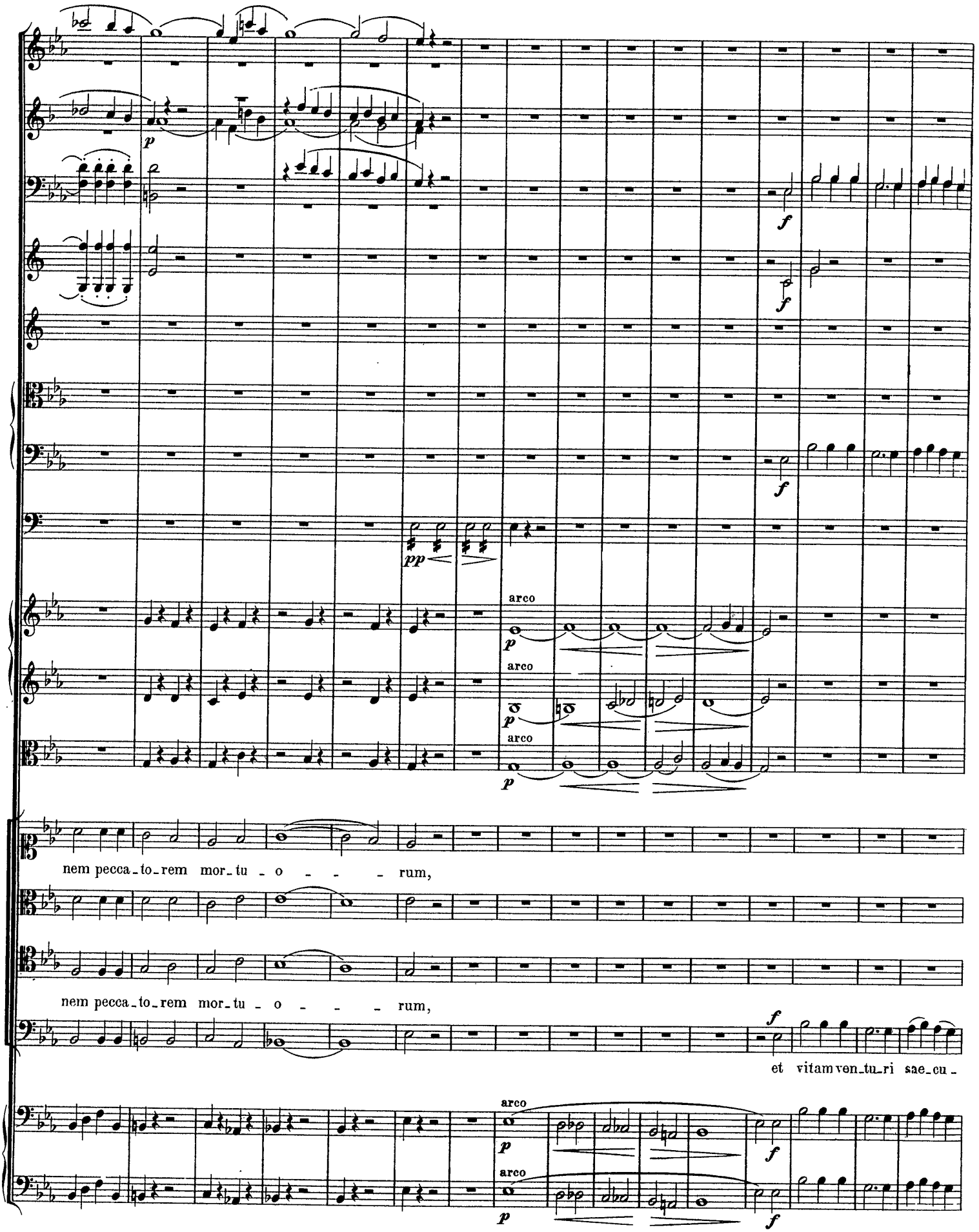
p
f
f
f
pp
arco
p
arco
p
arco
p
nem pecca_to_rem mor_tu_o_ _ _ rum,
nem pecca_to_rem mor_tu_o_ _ _ rum,
f
et vitam ven_tu_ri sae_cu_
arco
p
f
arco
p
f

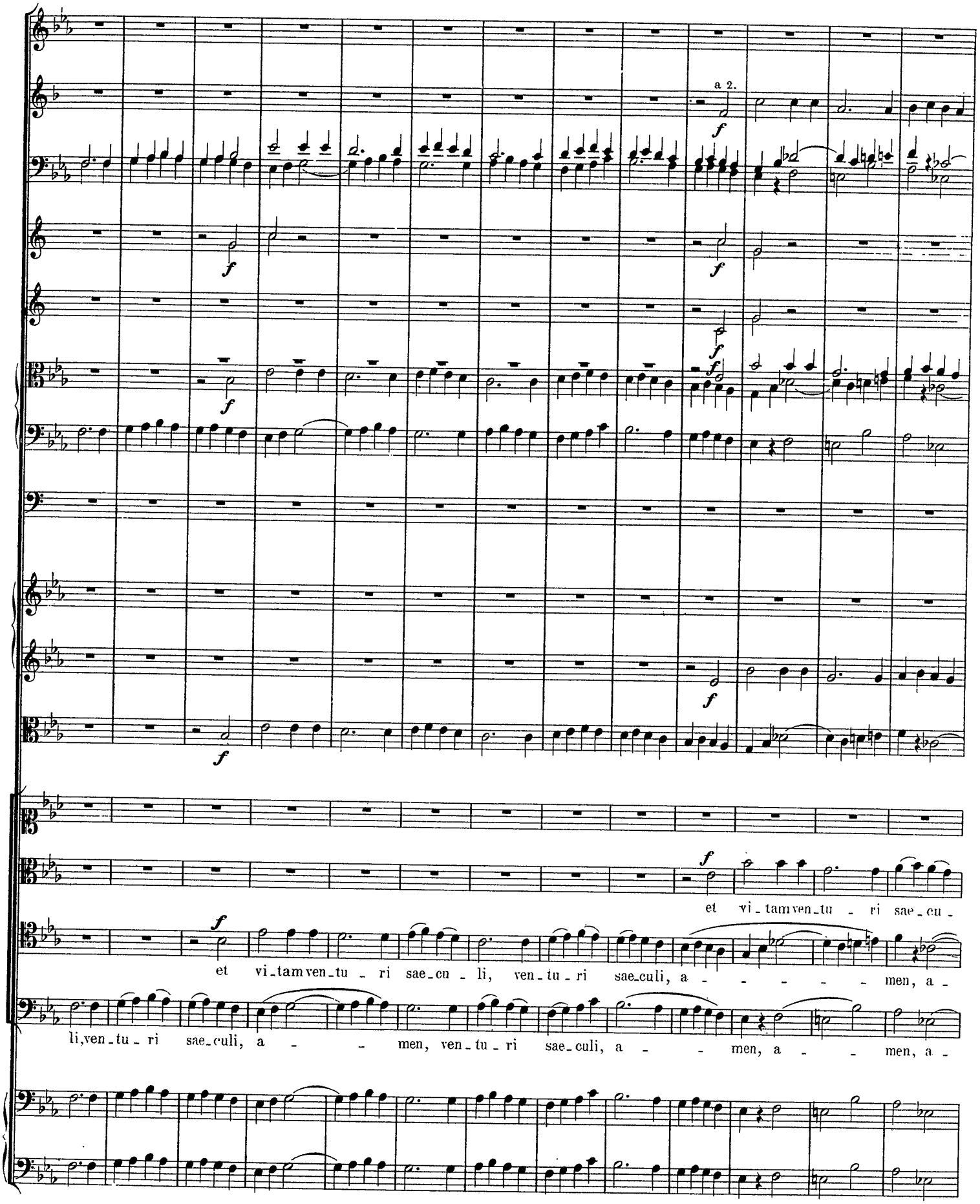
a 2.
et vi_tam ven_tu _ ri sae_cu _
et vi_tam ven_tu _ ri sae_cu _ li, ven_tu _ ri sae_culi, a _ _ _ _ _ men, a _
li, ven_tu _ ri sae_culi, a _ _ men, ven_tu _ ri sae_culi, a _ _ men, a _ _ men, a _

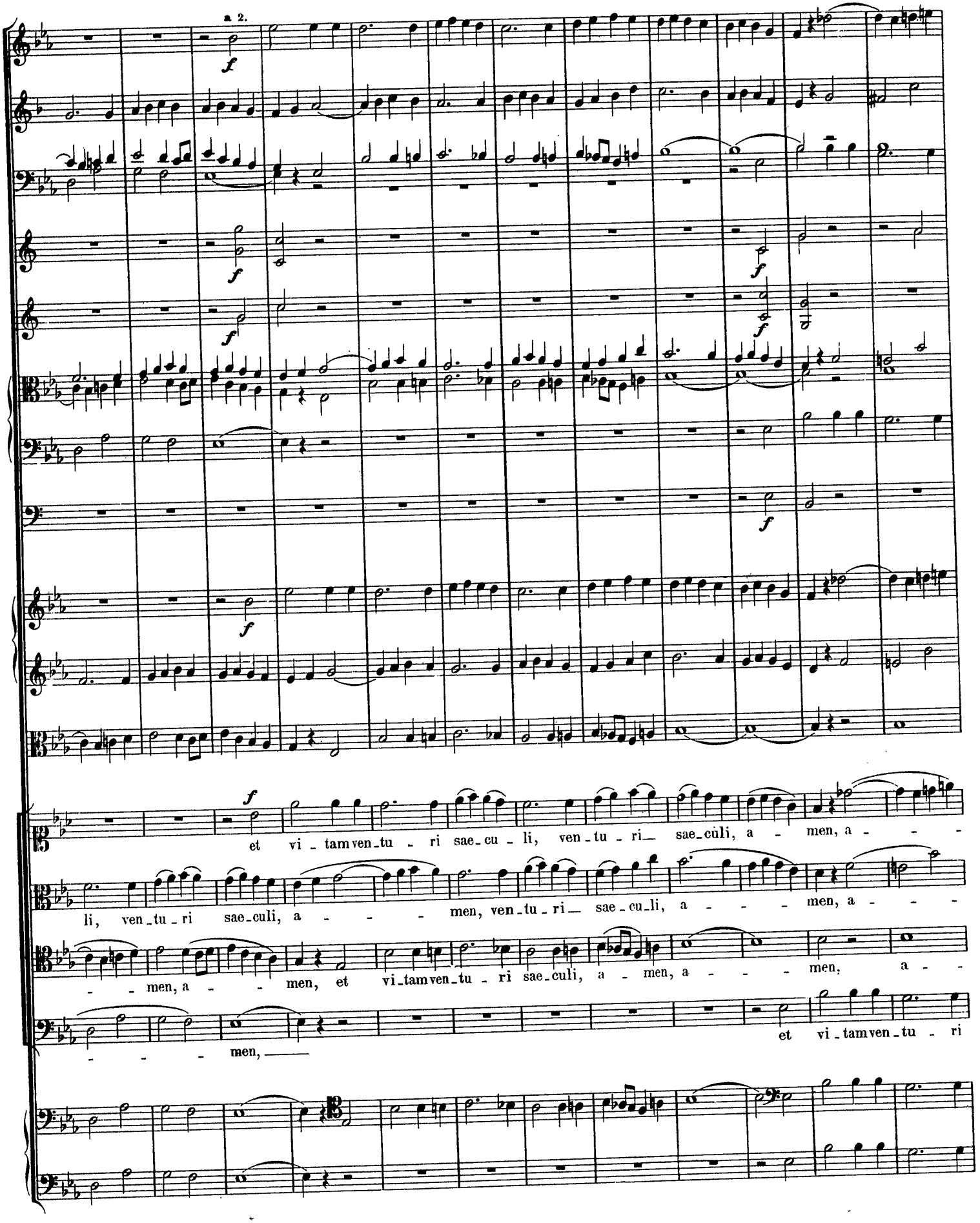
a 2.
et vi - tam ven - tu - ri sae - cu - li, ven - tu - ri sae - culi, a - men, a - - -
li, ven - tu - ri sae - culi, a - - - men, ven - tu - ri sae - cu - li, a - - - men, a - - -
- - men, a - - men, et vi - tam ven - tu - ri sae - culi, a - men, a - - - men, a - -
- - - men,
et vi - tam ven - tu - ri

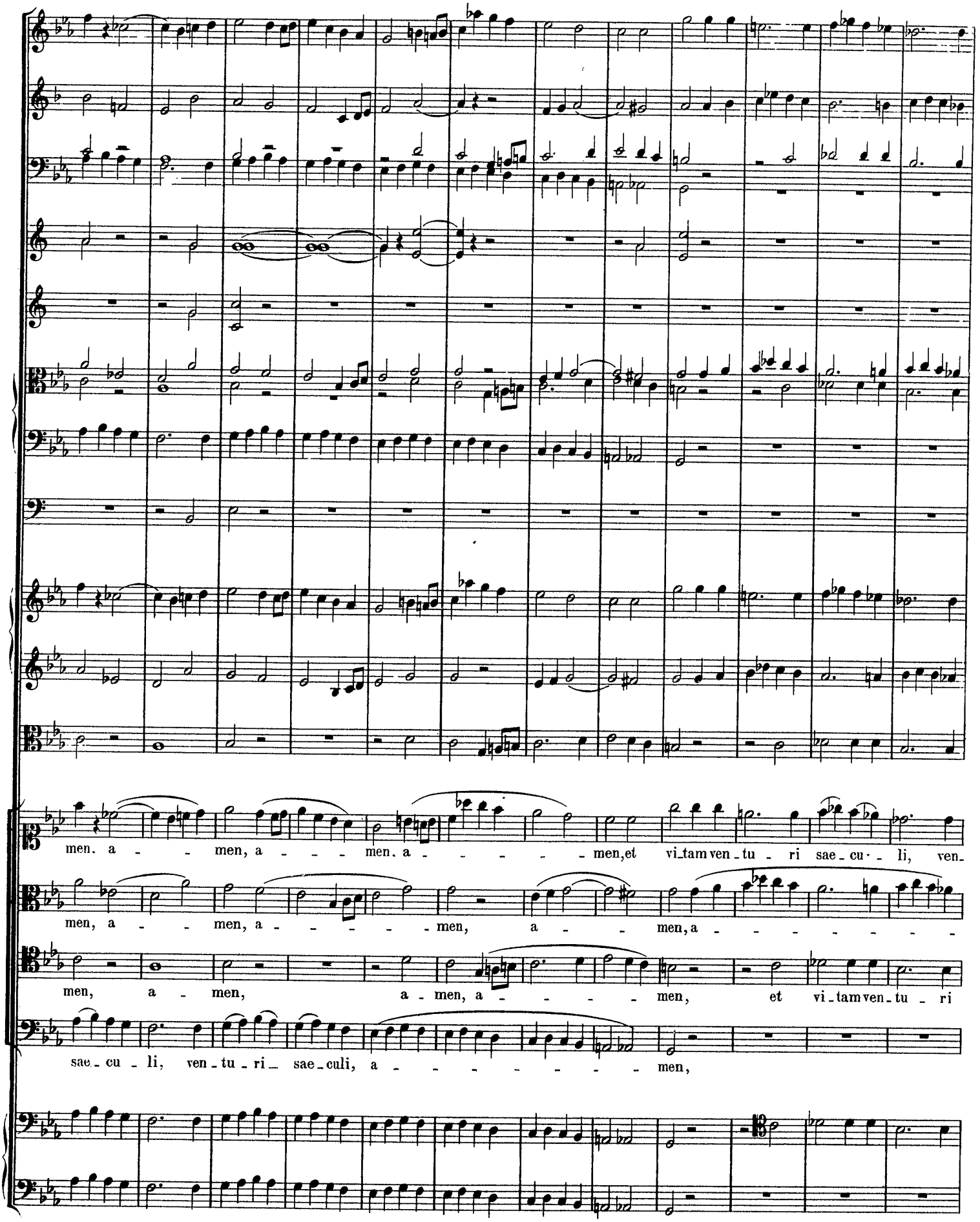
men, a - - men, a - - - men. a - - - - - men, et vi-tam ven-tu - ri sae-cu - li, ven-
men, a - - men, a - - - - men, a - - men, a - - - - - - - -
men, a - men, a - men, a - - - - men, et vi-tam ven-tu - ri
sae-cu - li, ven-tu-ri sae-culi, a - - - - - - - - men,

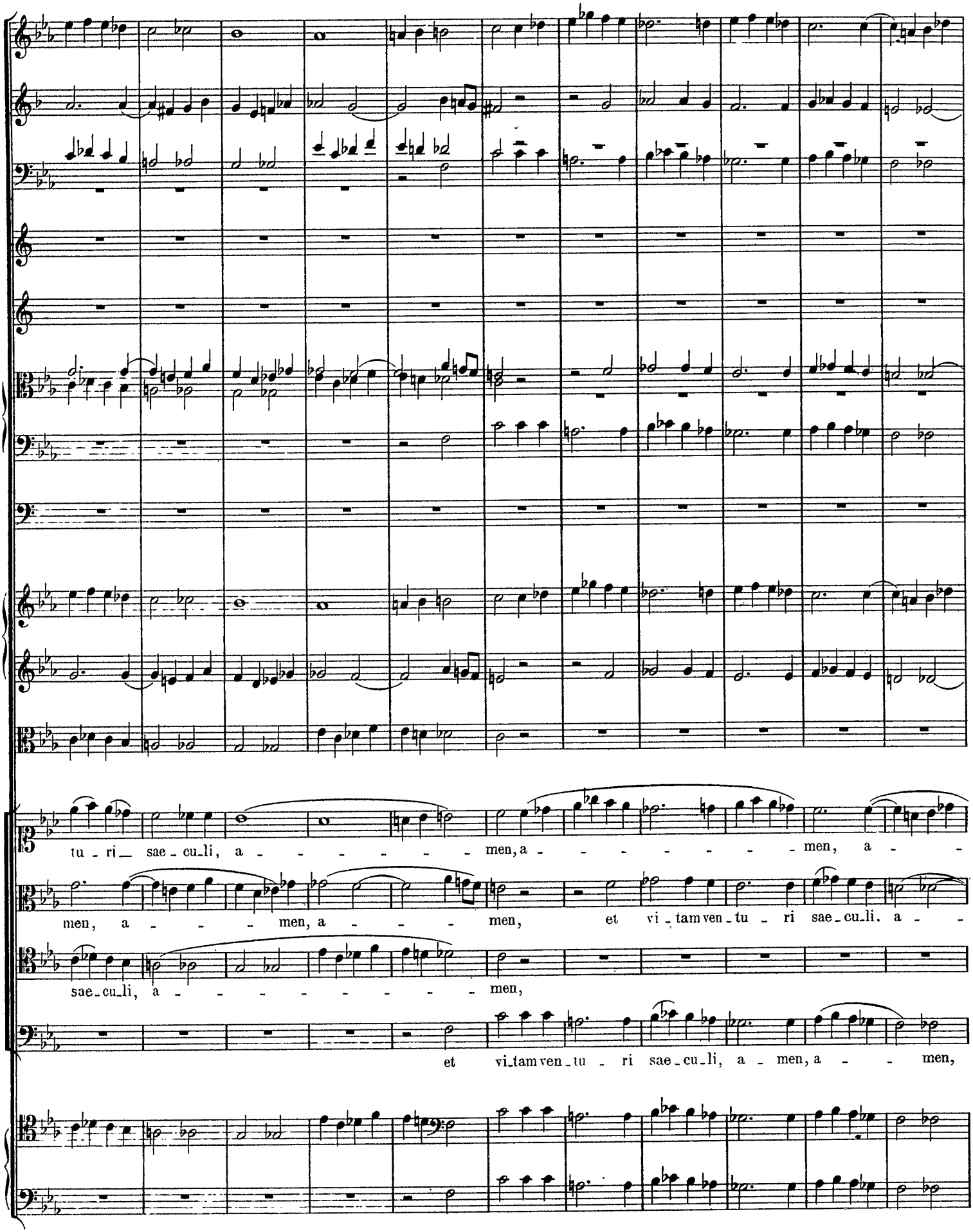
tu - ri sae - cu - li, a - - - - - - men, a - - - - - - - men, a -
men, a - - - men, a - - - men, et vi - tam ven - tu - ri sae - cu - li. a -
sae - cu - li, a - - - - - - - - men,
et vi - tam ven - tu - ri sae - cu - li, a - men, a - - men,

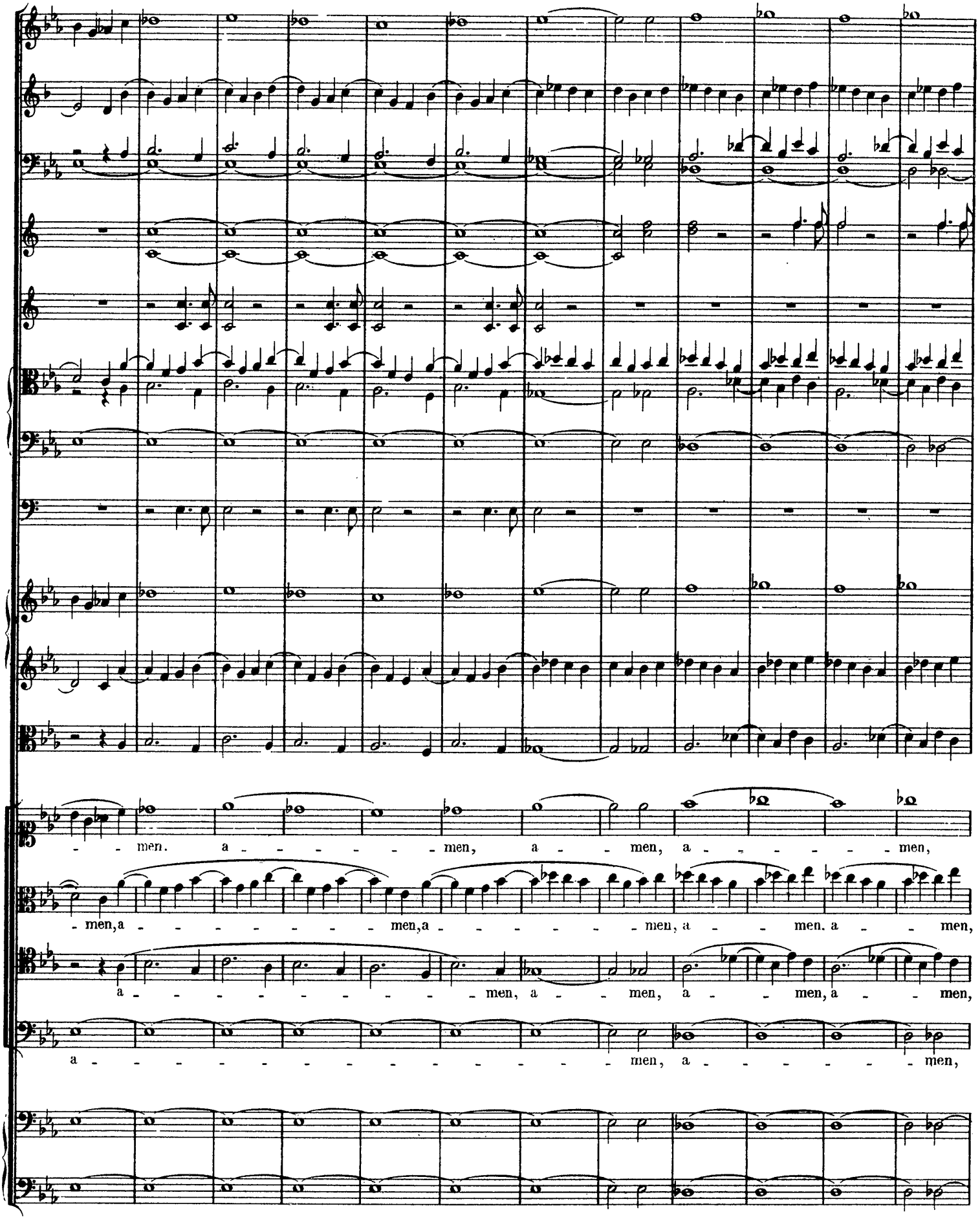
men. a men, a men, a men,
men,a men,a men, a men. a men,
a men, a men, a men,a men,
a men, a men,

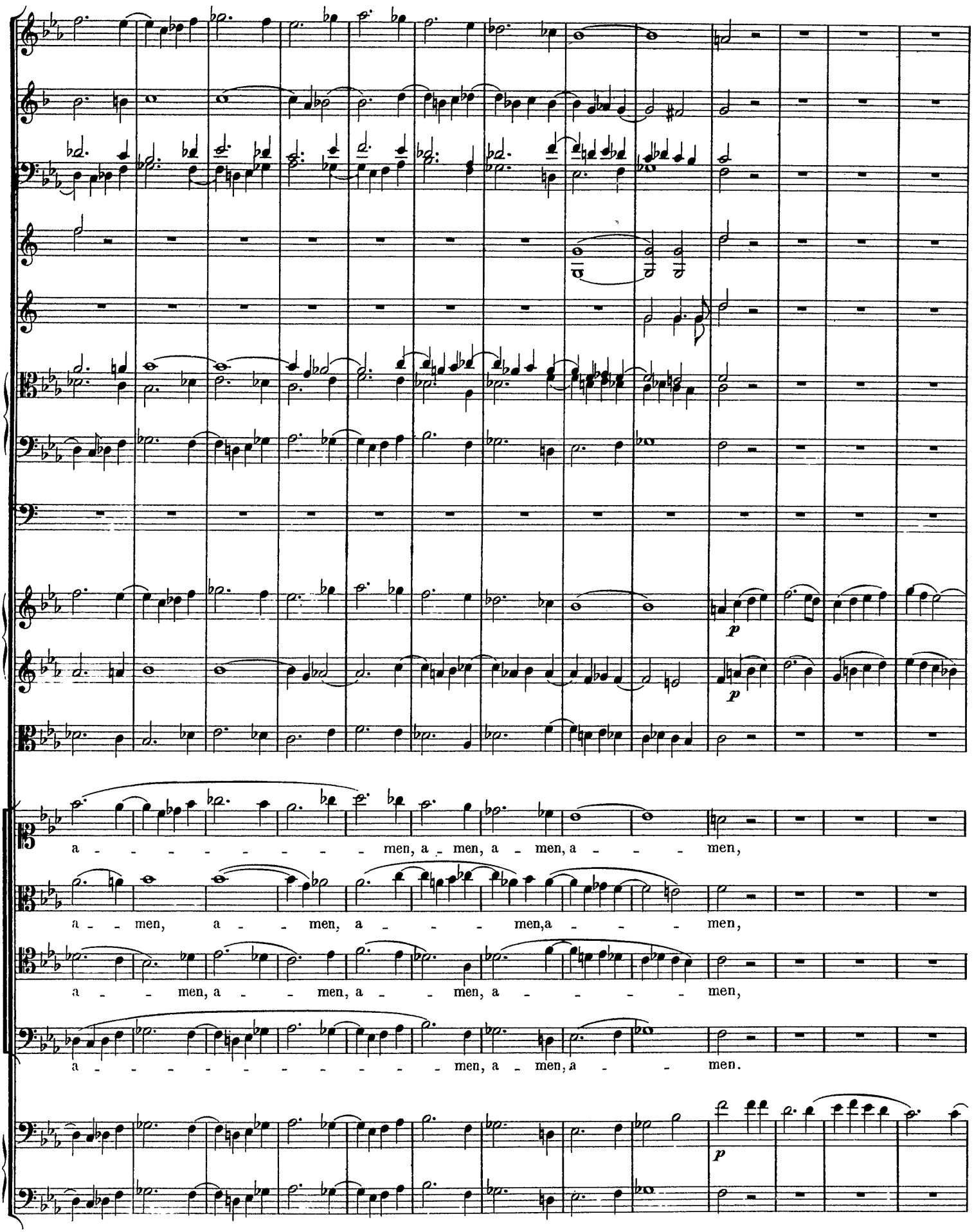
p
p
a - - - - - - - - men, a - men, a - men, a - - - men,
a - - men, a - - men, a - - - men, a - - - men,
a - - men, a - - men, a - - men, a - - - - men,
a - - - - - - - - - - men, a - men, a - - men.
p

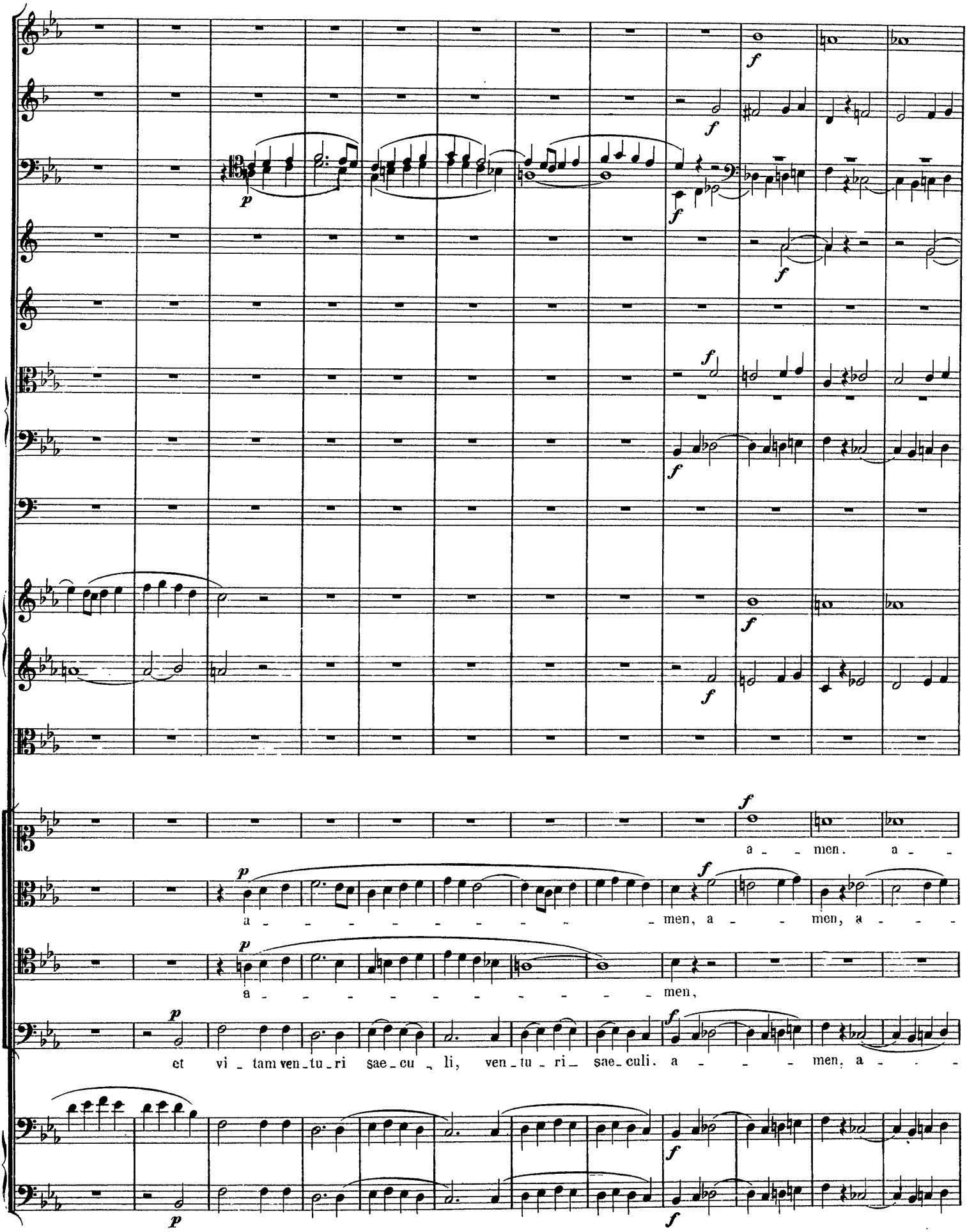
a - - men. a - -
a - - - - - - - - men, a - - men, a - - -
a - - - - - - - - - men,
et vi - tam ven - tu - ri sae - cu - li, ven - tu - ri sae - culi. a - - - men. a - - -

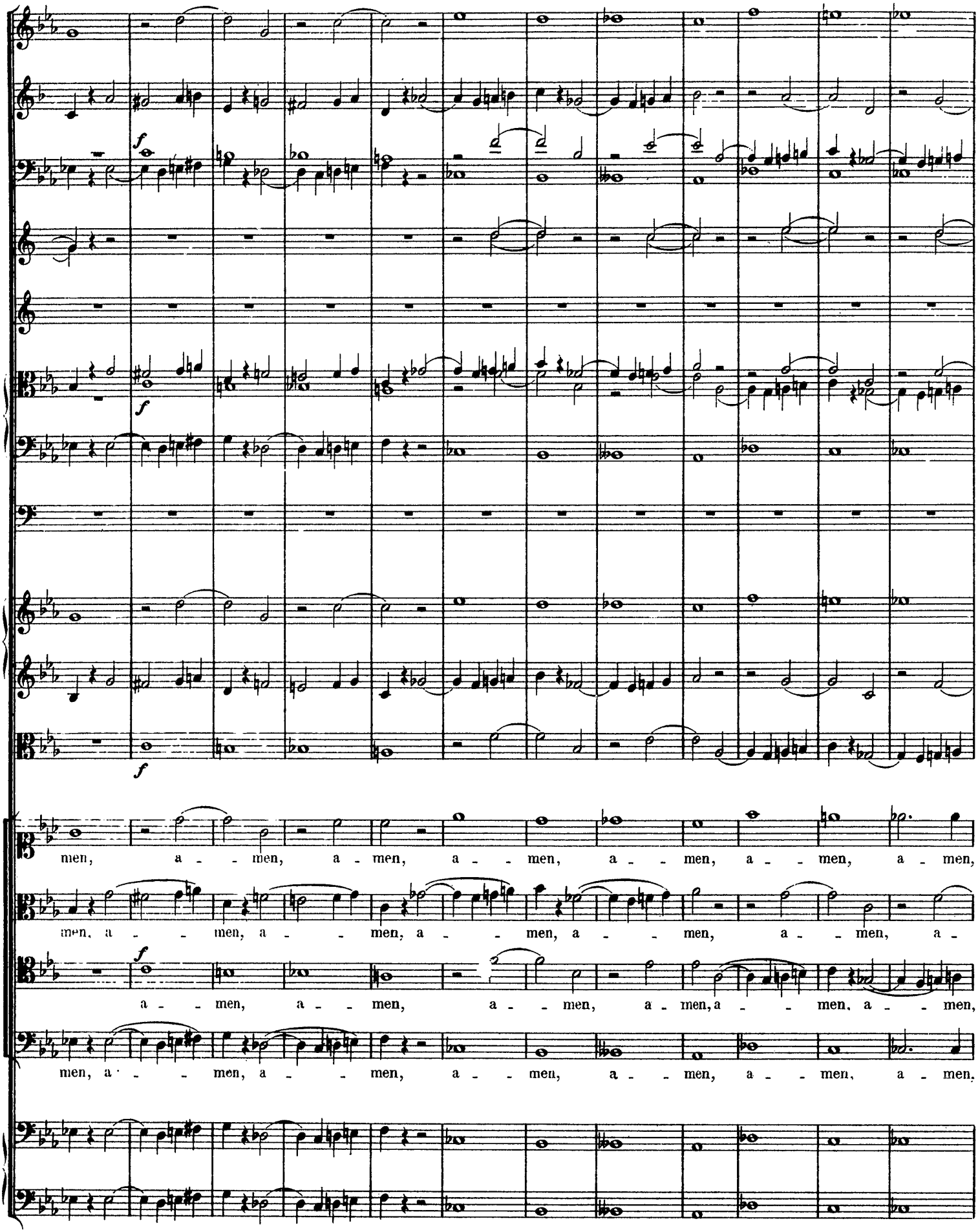
f
f
f
men, a - - men, a - men, a - - men, a - - men, a - - men, a - men,
men, a - - men, a - - men, a - - men, a - - men, a - - men, a -
a - - men, a - - men, a - - men, a - men, a - - men, a - - men,
men, a - - men, a - - men, a - - men, a - - men, a - - men, a - men,

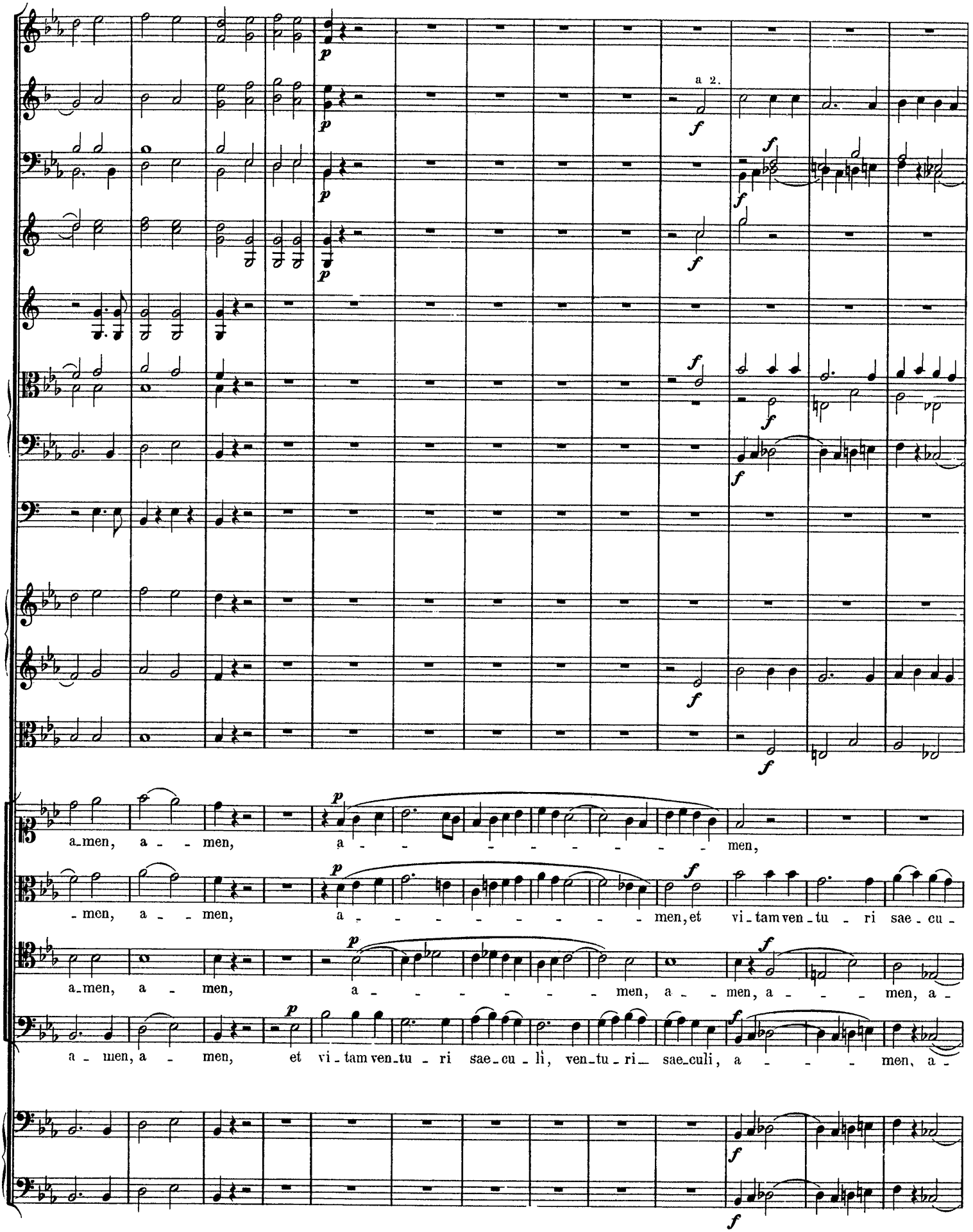
a 2.
a-men, a - - men, a - - - - - - - - men,
- men, a - - men, a - - - - - - - - men, et vi - tam ven - tu - ri sae - cu -
a-men, a - men, a - - - - - - - men, a - - men, a - - - men, a -
a - men, a - men, et vi - tam ven - tu - ri sae - cu - li, ven - tu - ri sae - culi, a - - - - men, a -

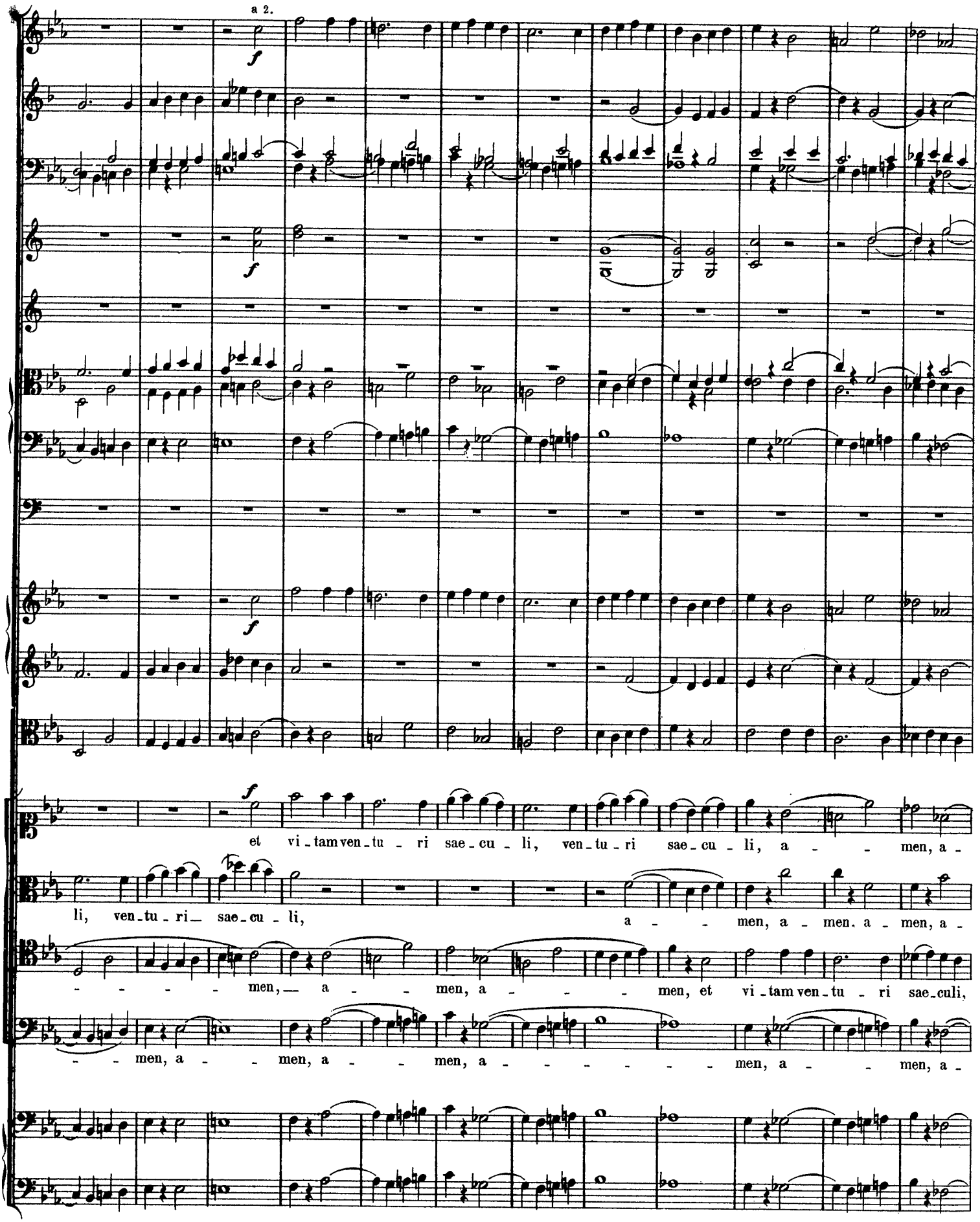
a 2.
f
et vi - tam ven - tu - ri sae - cu - li, ven - tu - ri sae - cu - li, a - - men, a -
li, ven - tu - ri sae - cu - li, a - - men, a - men, a - men, a -
- - - - men, a - - men, a - - - men, et vi - tam ven - tu - ri sae - culi,
- - men, a - - men, a - - men, a - - - - - - men, a - - men, a -

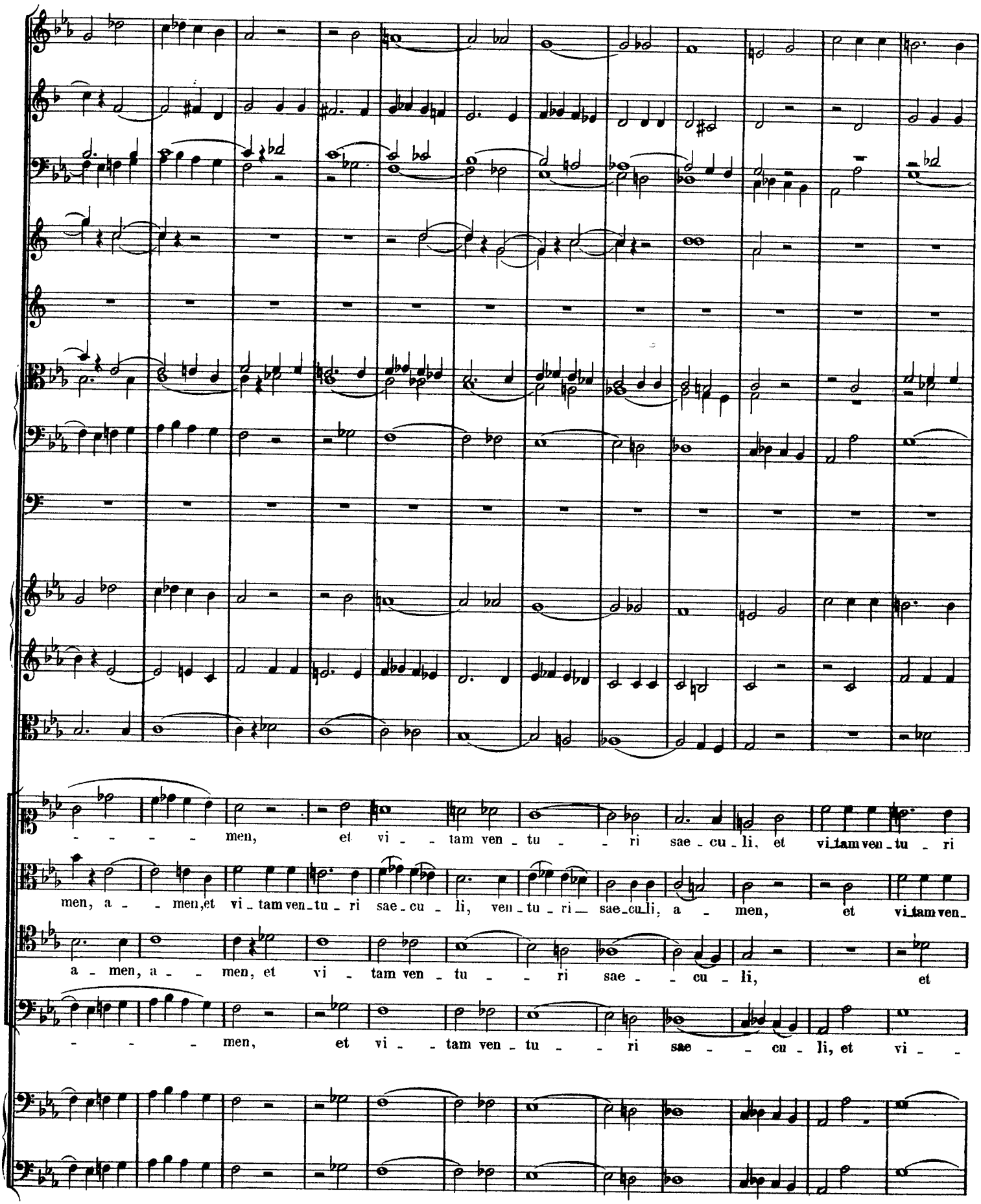
men, et vi - tam ven - tu - ri sae - cu - li, et vitam ven - tu - ri
men, a - men, et vi - tam ven - tu - ri sae - cu - li, ven - tu - ri sae - cu - li, a - men, et vitam ven -
a - men, a - men, et vi - tam ven - tu - ri sae - cu - li, et
men, et vi - tam ven - tu - ri sae - cu - li, et vi -

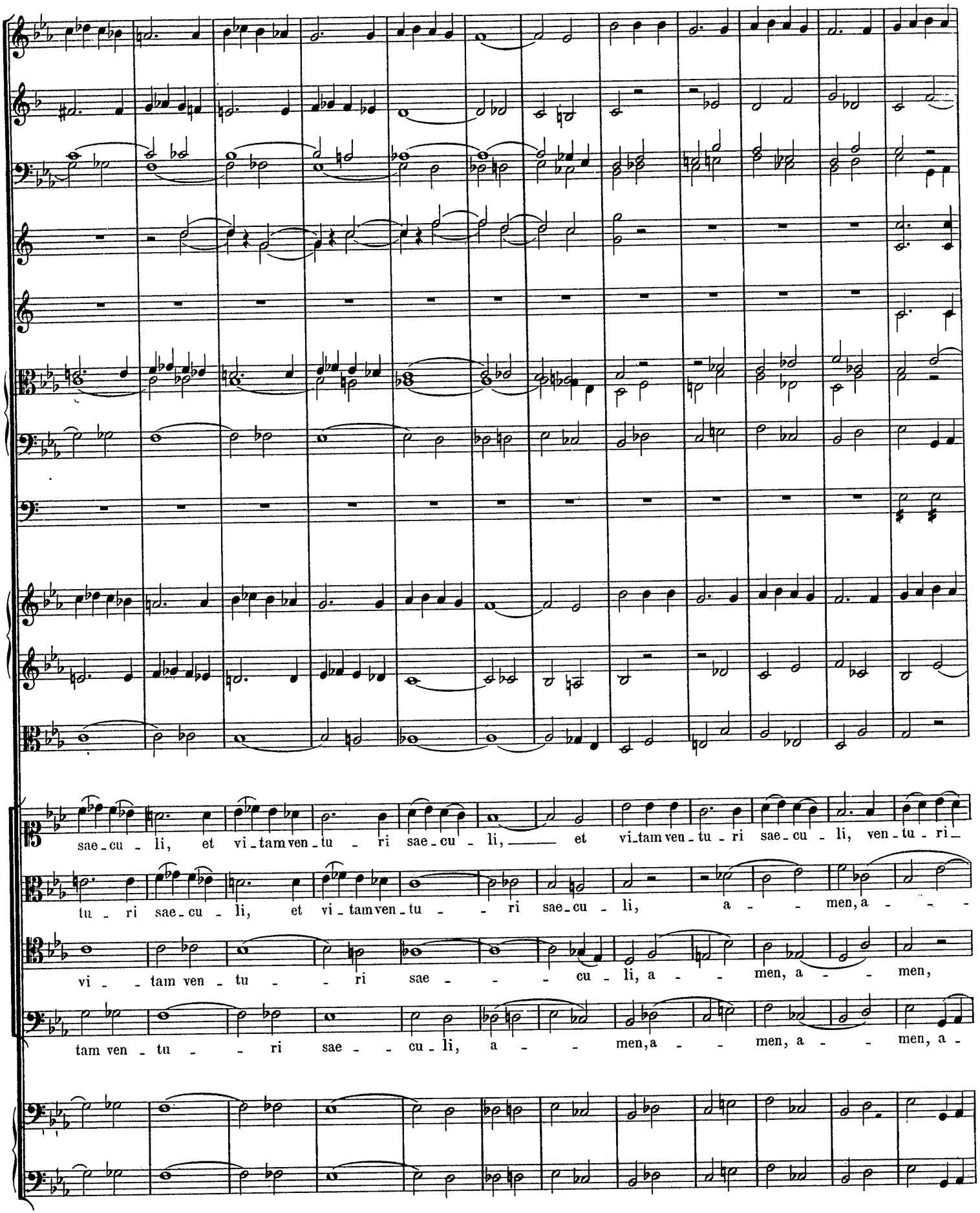
sae - cu - li, et vi - tam ven - tu - ri sae - cu - li, et vi - tam ven - tu - ri sae - cu - li, ven - tu - ri -
tu - ri sae - cu - li, et vi - tam ven - tu - ri sae - cu - li, a - men, a -
vi - tam ven - tu - ri sae - cu - li, a - men, a - men,
tam ven - tu - ri sae - cu - li, a - men, a - men, a - men, a -

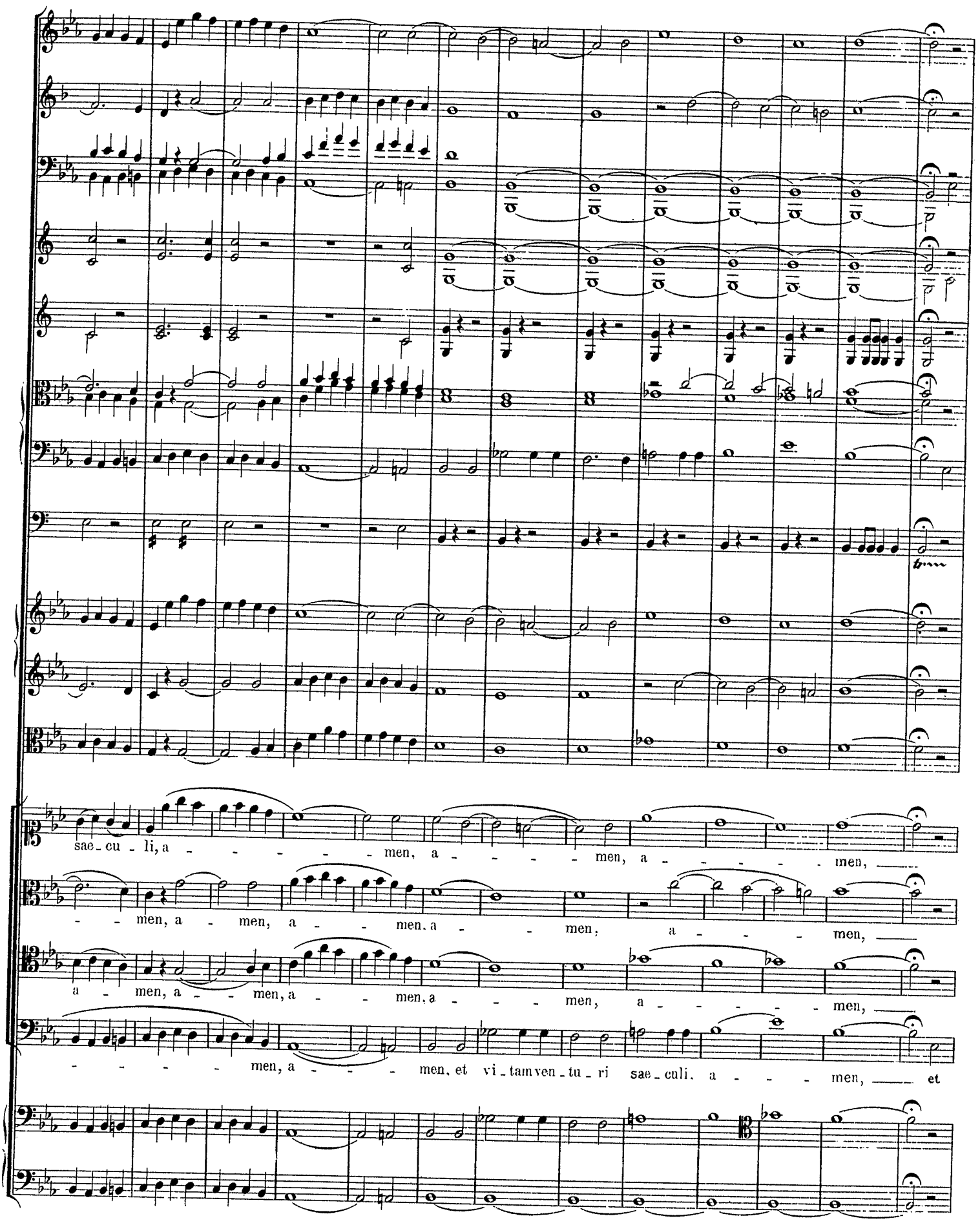
sae - cu - li, a - - - - - men, a - - - - - men, a - - - - - men,
- - men, a - men, a - - men. a - - men, a - - - - men,
a - men, a - - men, a - - men, a - - - men, a - - - - men,
- - - - - men, a - - - men. et vi - tam ven - tu - ri sae - culi. a - - - men, et

F. S. 156.

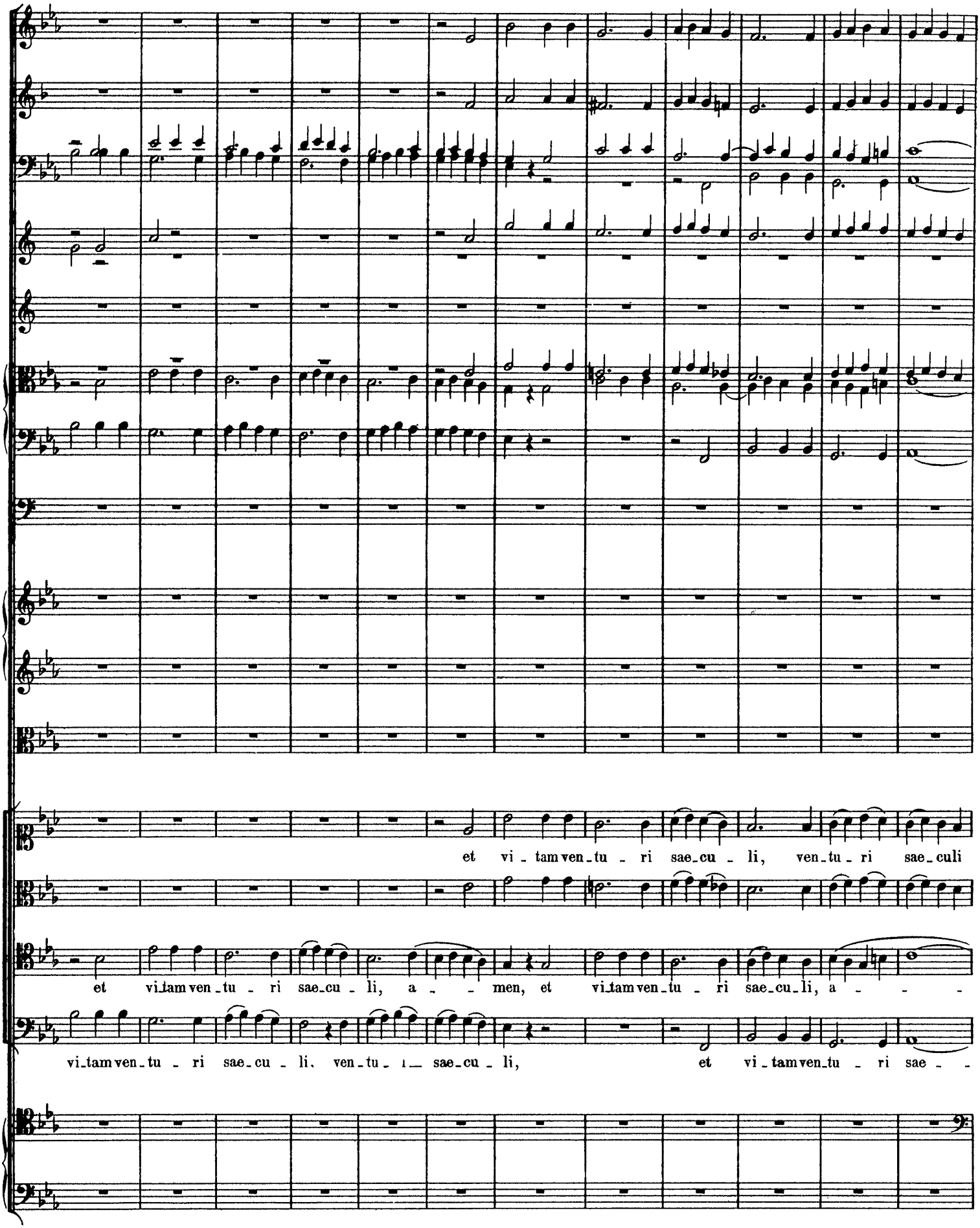
et vi - tam ven - tu - ri sae - cu - li, ven - tu - ri sae - culi
et vi - tam ven - tu - ri sae - cu - li, a - - men, et vi - tam ven - tu - ri sae - cu - li, a - - -
vi - tam ven - tu - ri sae - cu - li, ven - tu - ri sae - cu - li, et vi - tam ven - tu - ri sae - -

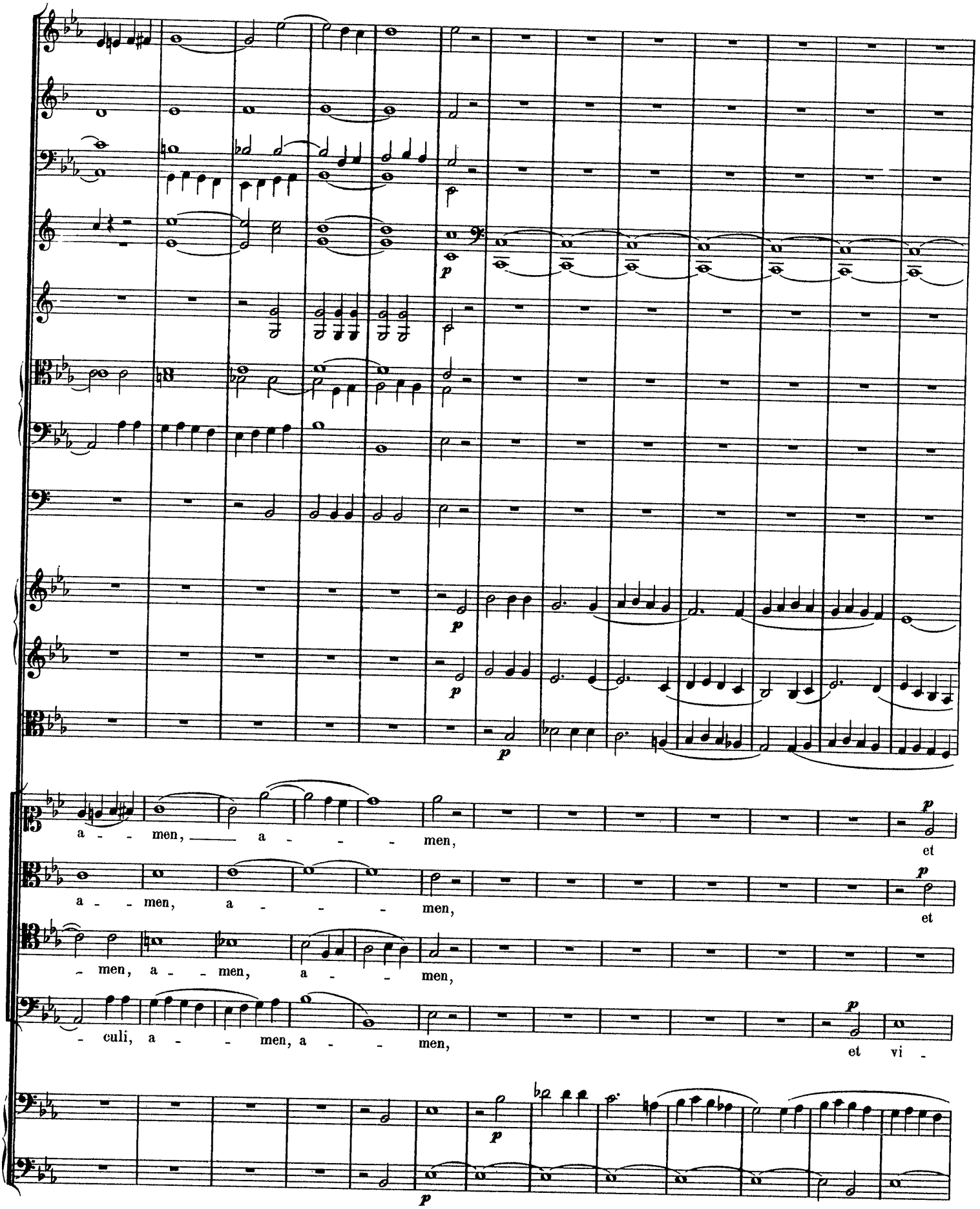
p
p
p
p
a - - men, a - - - men,
et
a - - men, a - - - men,
et
- men, a - - men, a - - men,
- culi, a - - men, a - - men,
et vi -
p
p

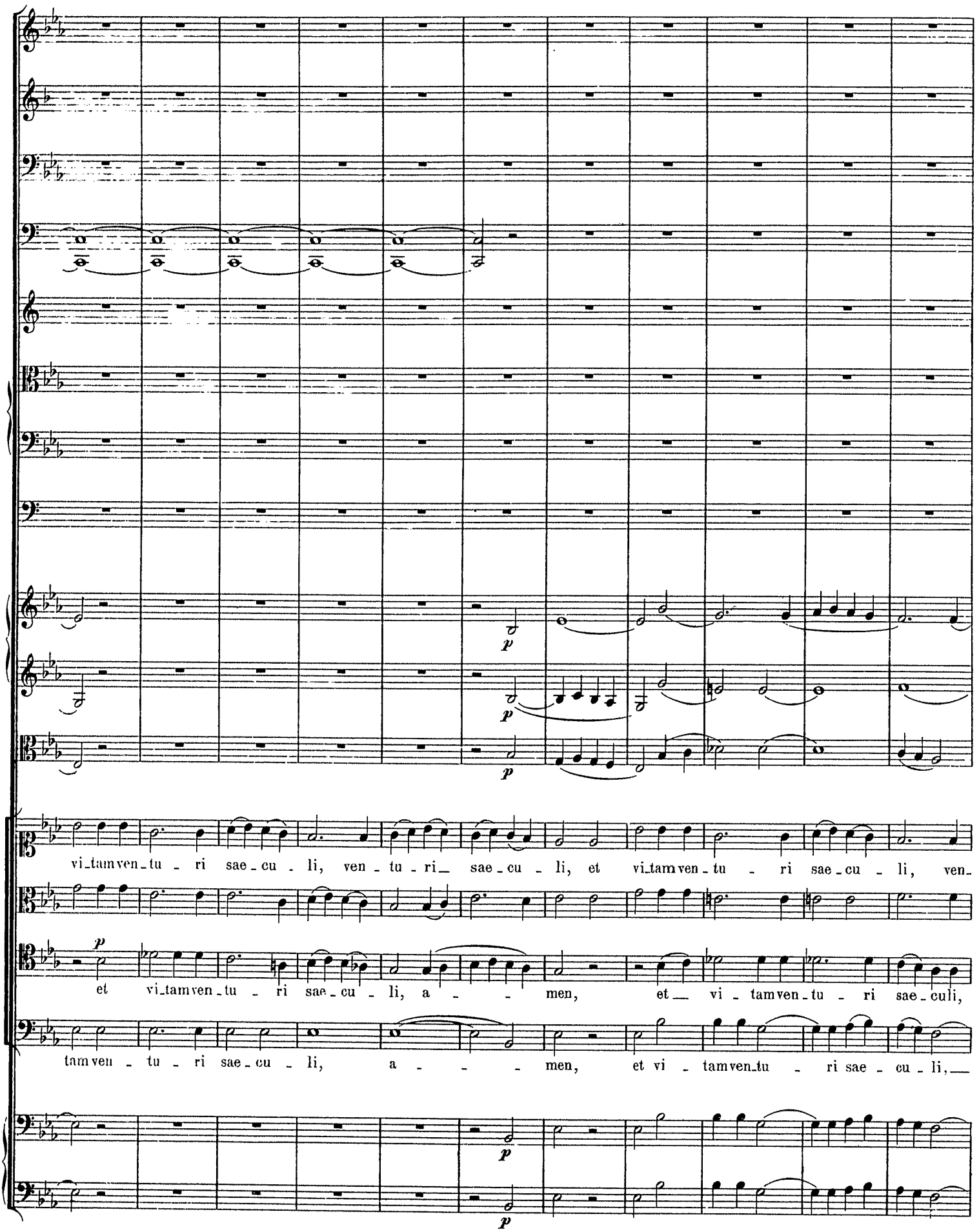
p
p
p
vi_tamven_tu_ri sae_cu_li, ven_tu_ri_ sae_cu_li, et vi_tamven_tu_ri sae_cu_li, ven_
p
et vi_tamven_tu_ri sae_cu_li, a_ _ men, et_ vi_tamven_tu_ri sae_culi,
tamven_tu_ri sae_cu_li, a_ _ _ men, et vi_tamven_tu_ri sae_cu_li,_
p
p

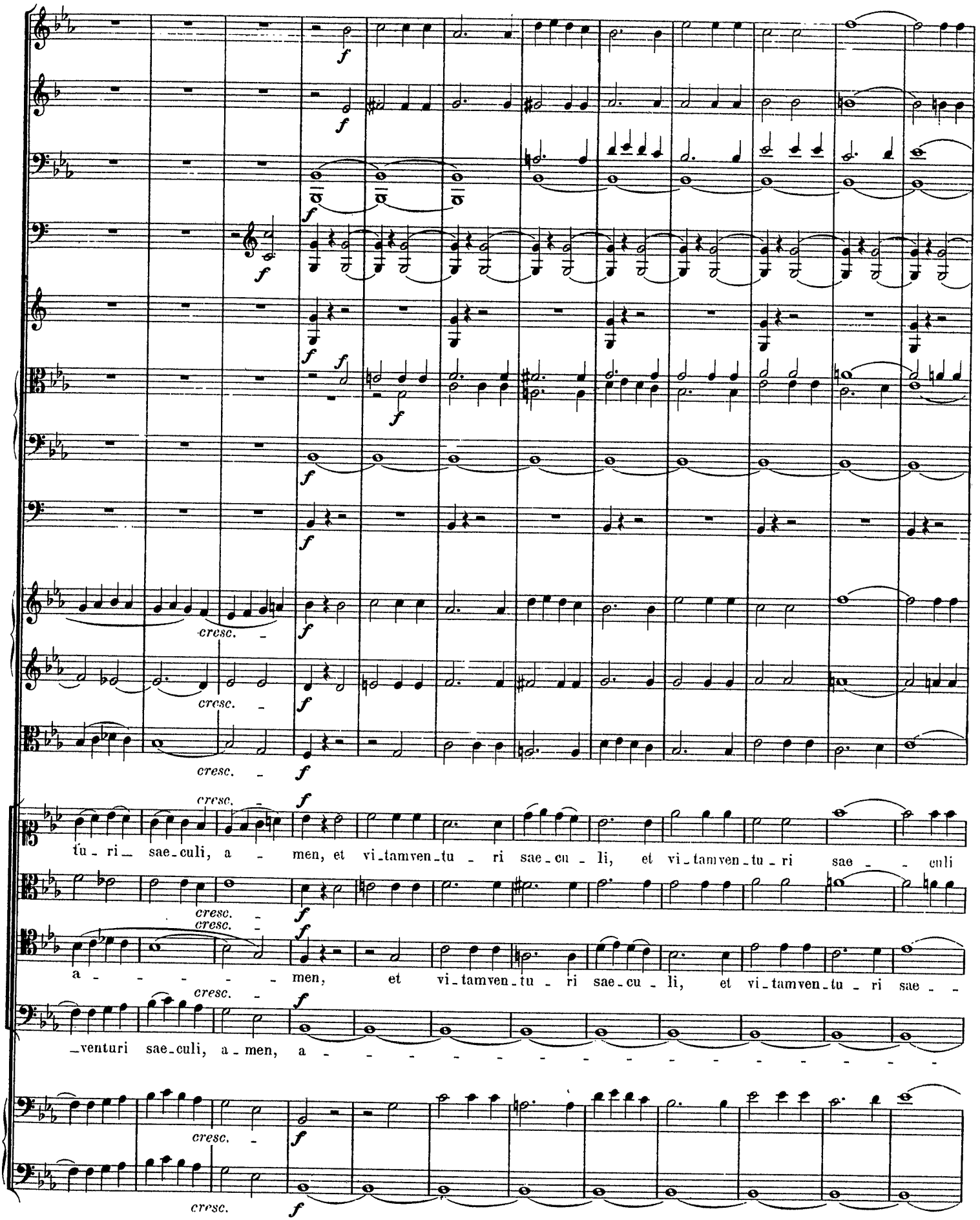
f
cresc.
tu - ri sae - culi, a - men, et vi - tam ven - tu - ri sae - cu - li, et vi - tam ven - tu - ri sae - culi
a - - - - men, et vi - tam ven - tu - ri sae - cu - li, et vi - tam ven - tu - ri sae - -
- venturi sae - culi, a - men, a - - - - - - - - - - - - - - -

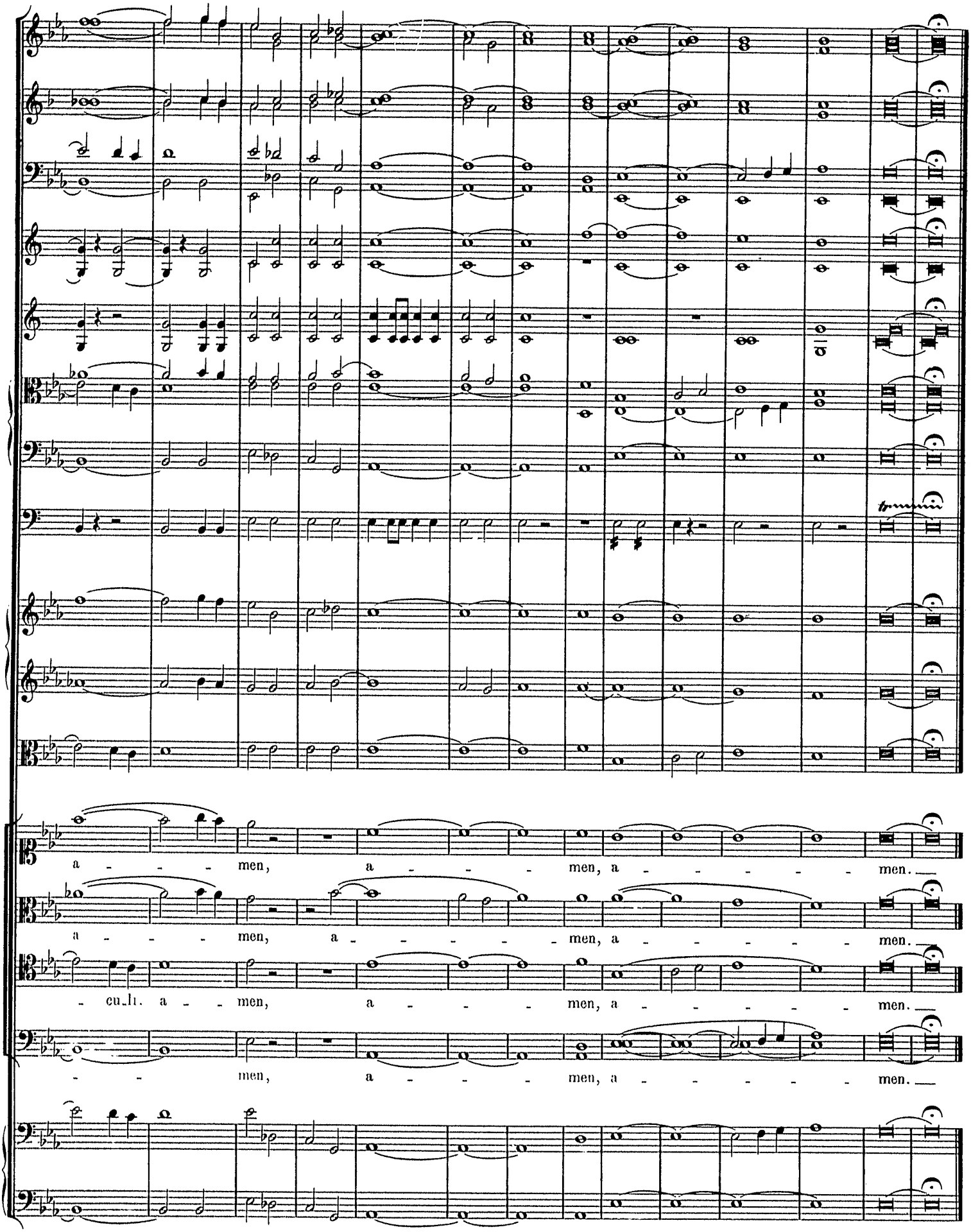
a - - - men, a - - - men, a - - - - - men.
a - - - men, a - - - - - men, a - - - - - men.
- cu - li. a - - men, a - - - men, a - - - - - men.
- - men, a - - - men, a - - - - - men.

Sanctus.

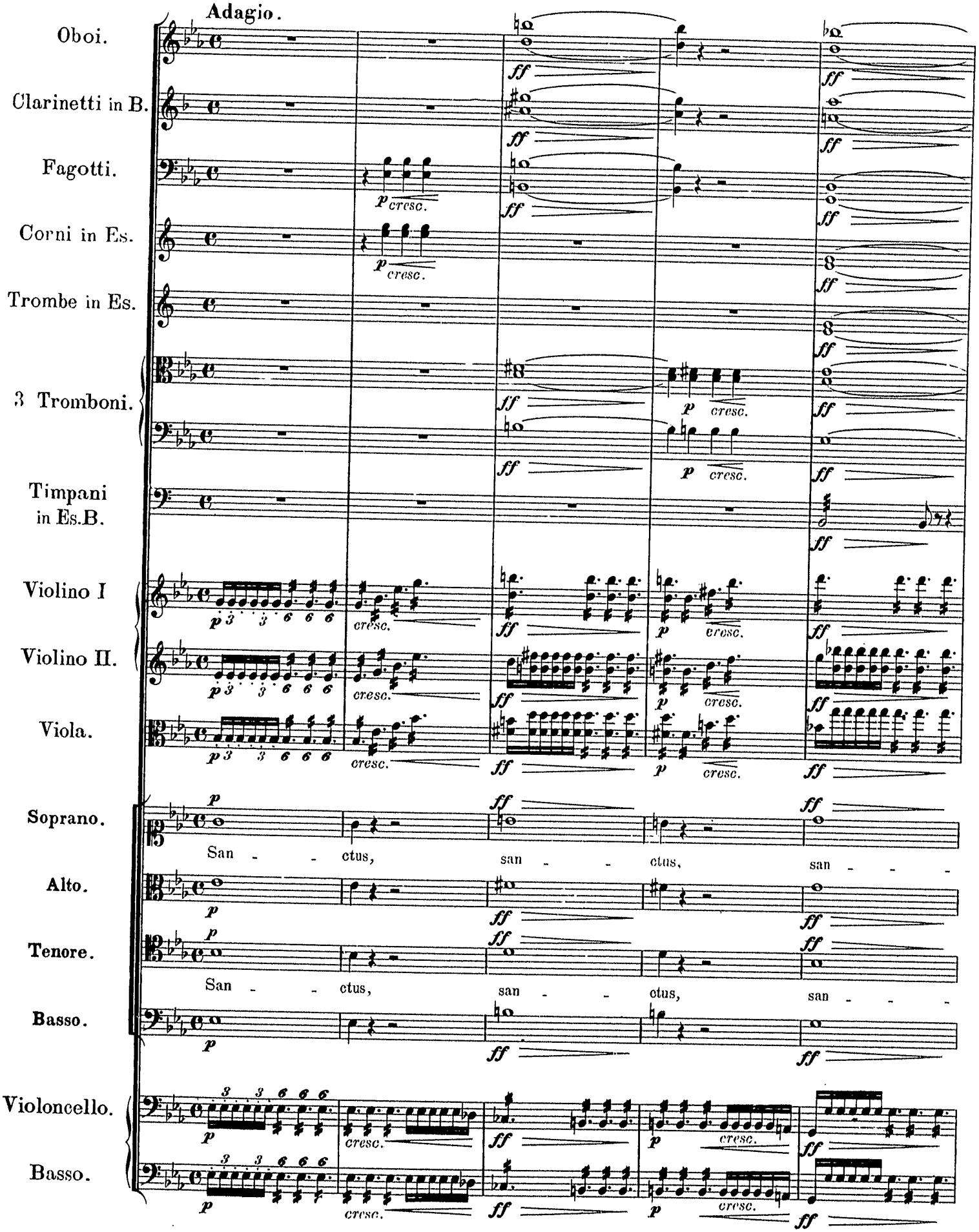
Adagio.
Oboi.
Clarinetti in B.
Fagotti.
Corni in Es.
Trombe in Es.
3 Tromboni.
Timpani in Es.B.
Violino I
Violino II.
Viola.
Soprano.
Alto.
Tenore.
Basso.
Violoncello.
Basso.
San - - ctus, san - - ctus, san - - -
cresc.

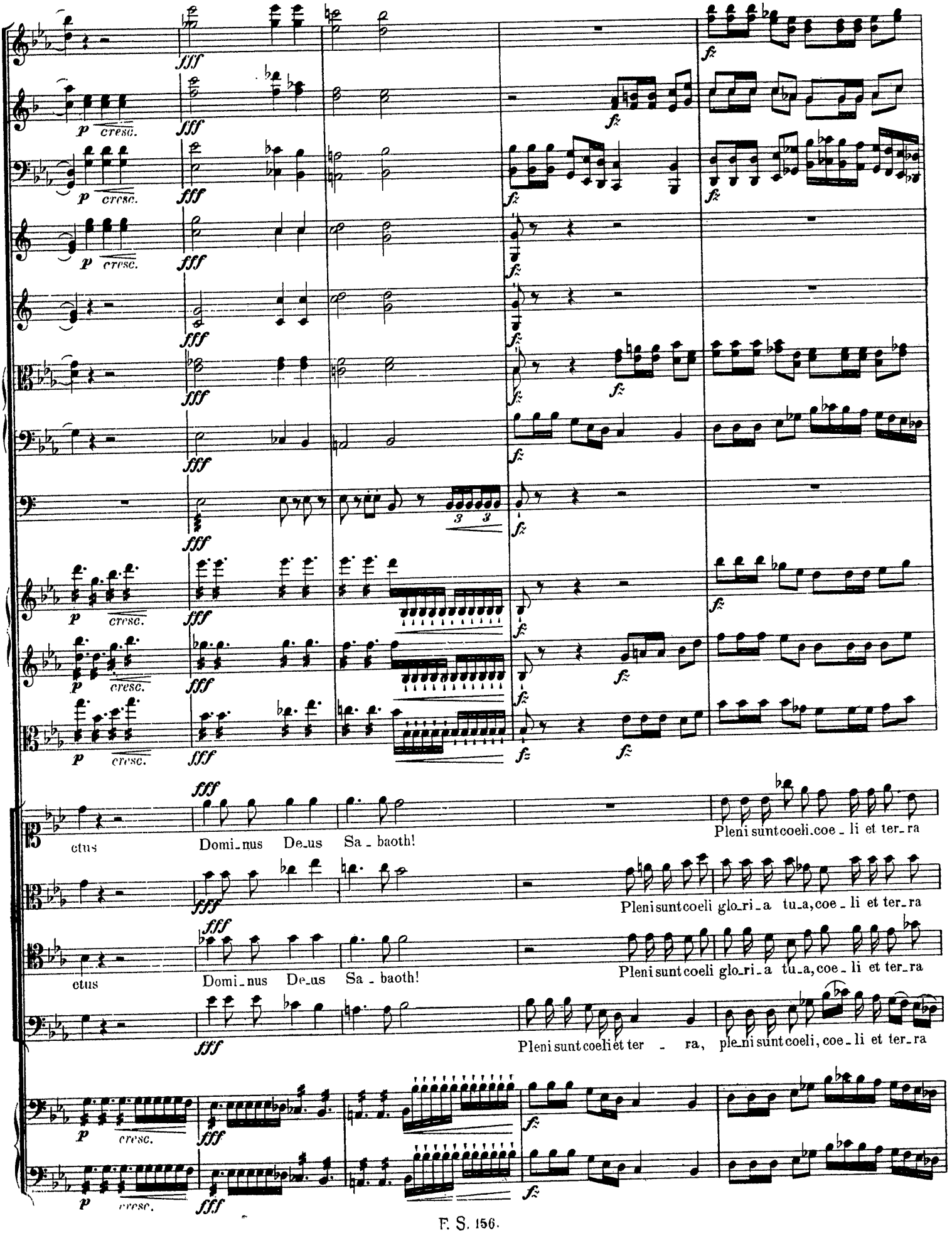
ctus
Domi_nus De_us Sa_baoth!
Pleni sunt coeli coe_li et ter_ra
Pleni sunt coeli glo_ri_a tu_a, coe_li et ter_ra
ctus
Domi_nus De_us Sa_baoth!
Pleni sunt coeli glo_ri_a tu_a, coe_li et ter_ra
Pleni sunt coeli et ter ra, ple_ni sunt coeli, coe_li et ter_ra

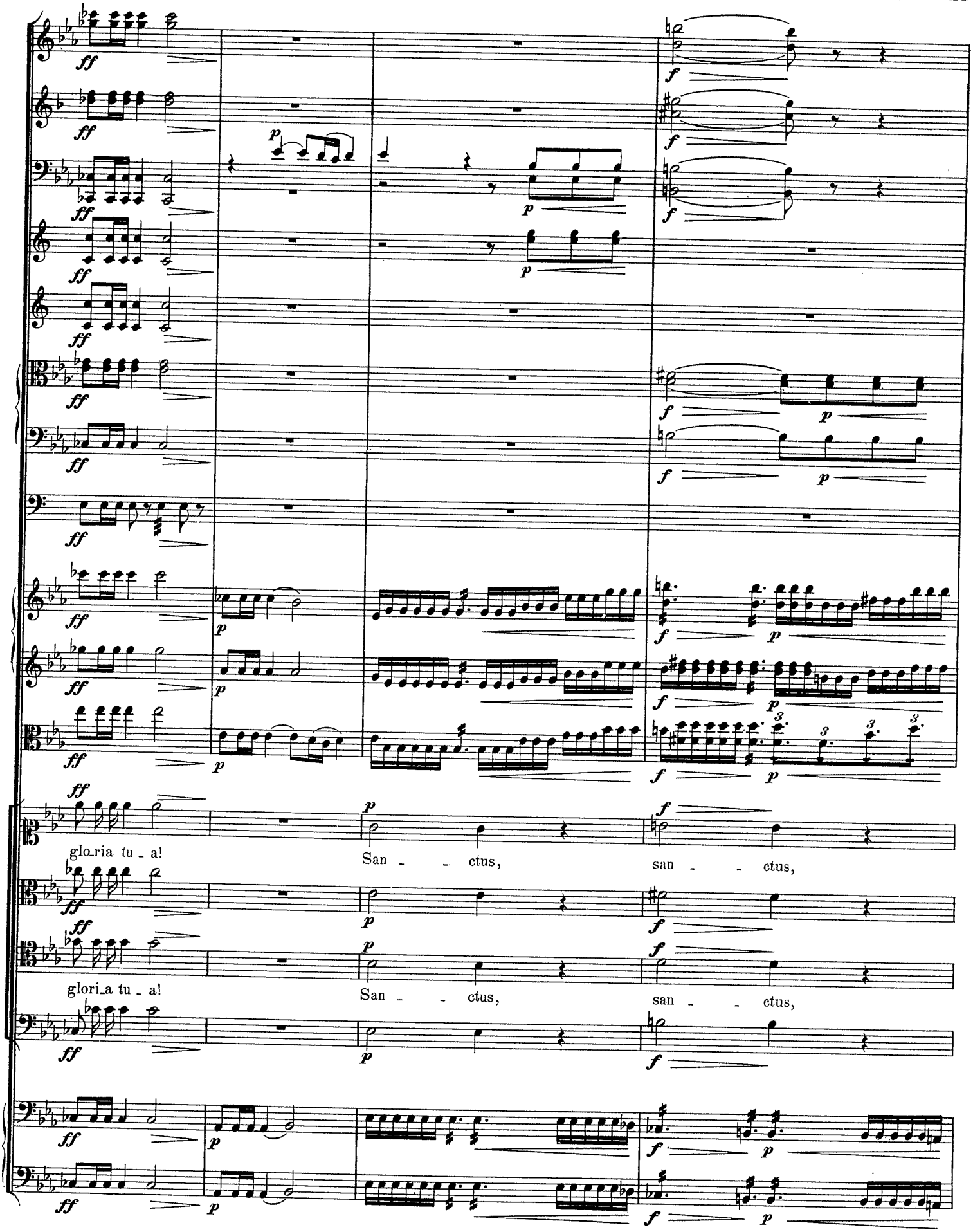
gloria tu - a!
San - - ctus,
san - - ctus,
gloria tu - a!
San - - ctus,
san - - ctus,

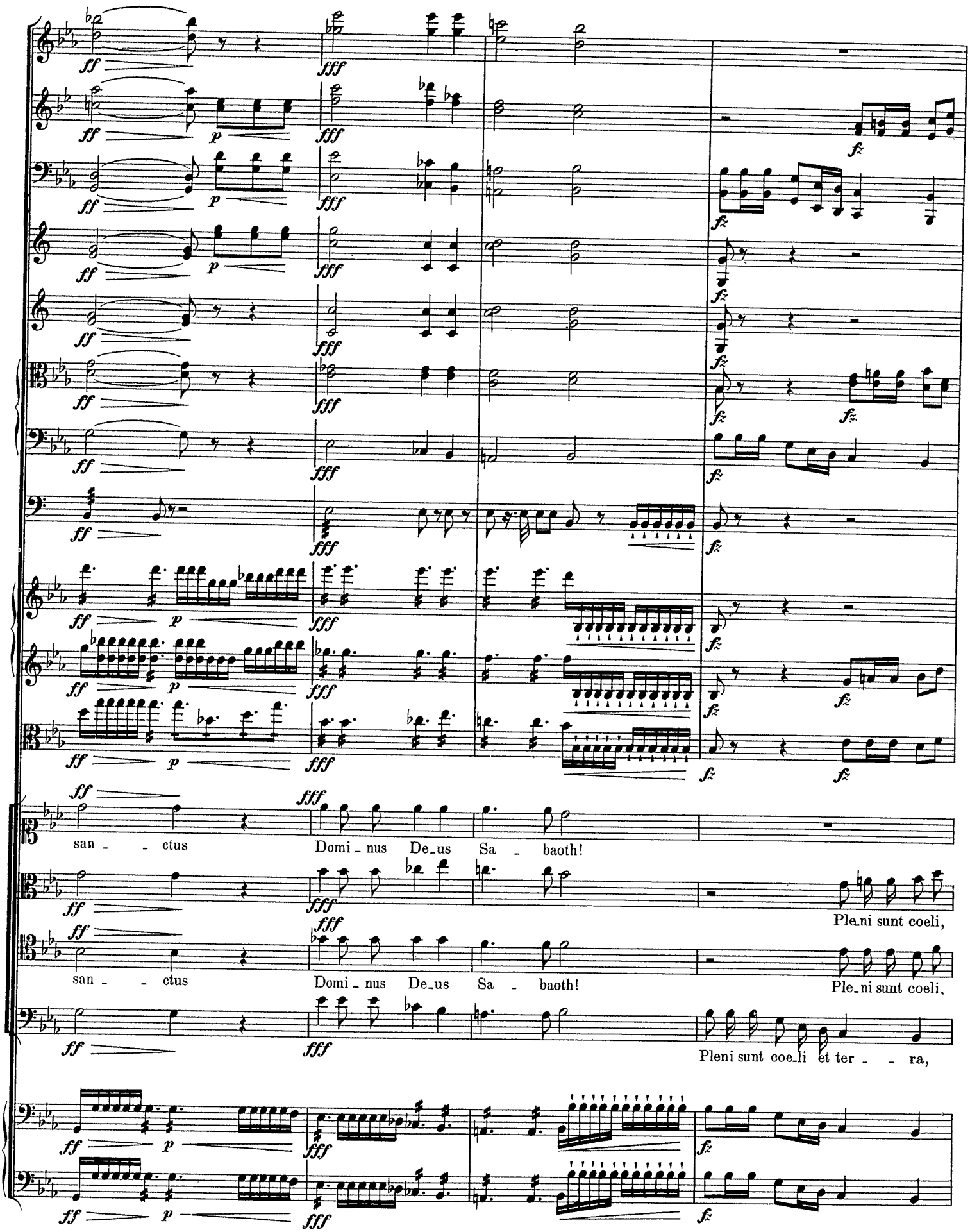
san - - ctus
Domi - nus De_us Sa - baoth!
Ple_ni sunt coeli,
san - - ctus
Domi - nus De_us Sa - baoth!
Ple_ni sunt coeli,
Pleni sunt coe_li et ter - - ra,

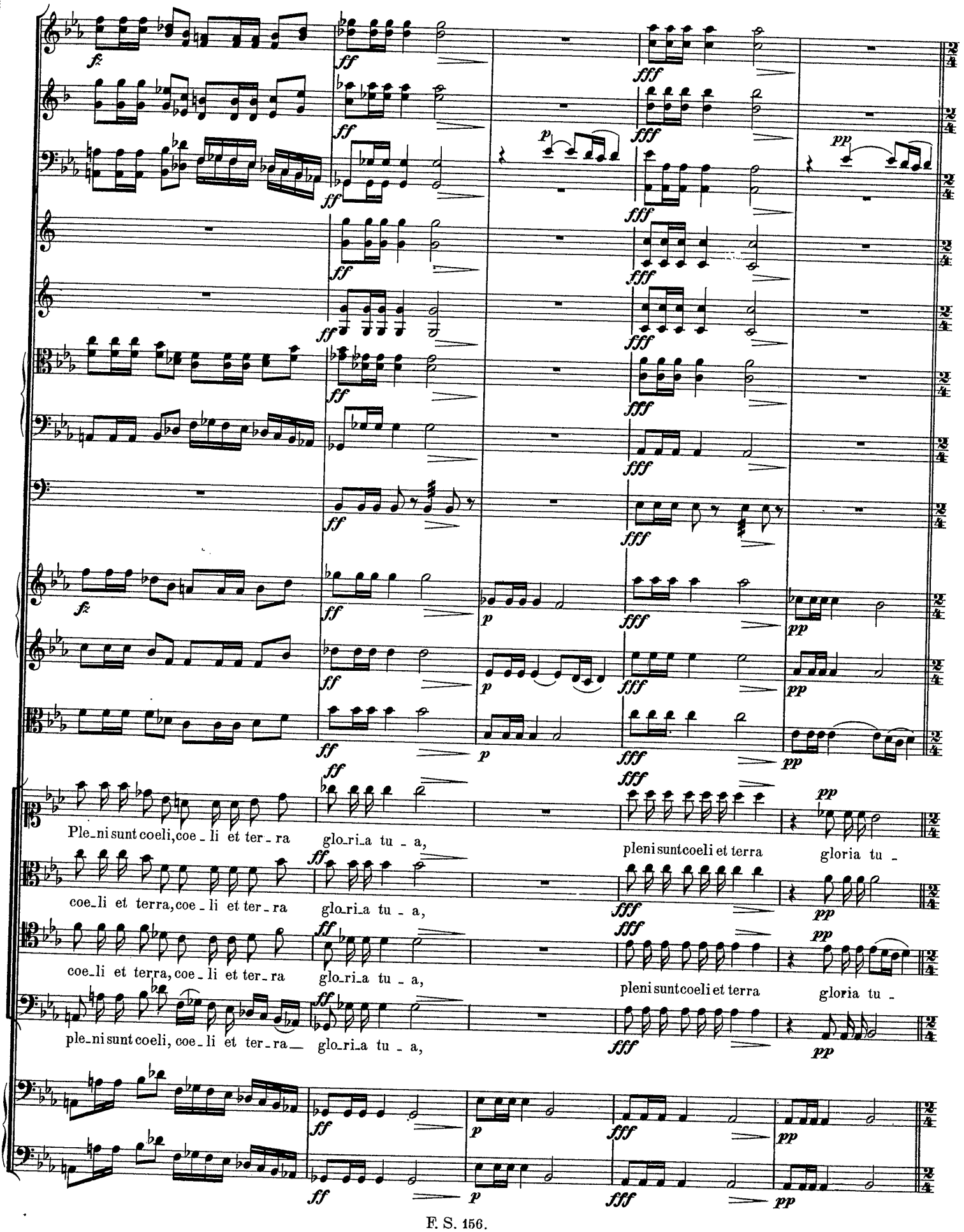
Ple_ni sunt coeli, coe_li et ter_ra glo_ri_a tu _ a,
pleni sunt coeli et terra gloria tu _
coe_li et terra, coe_li et ter_ra glo_ri_a tu _ a,
coe_li et terra, coe_li et ter_ra glo_ri_a tu _ a,
pleni sunt coeli et terra gloria tu _
ple_ni sunt coeli, coe_li et ter_ra glo_ri_a tu _ a,

Allegro, ma non troppo.

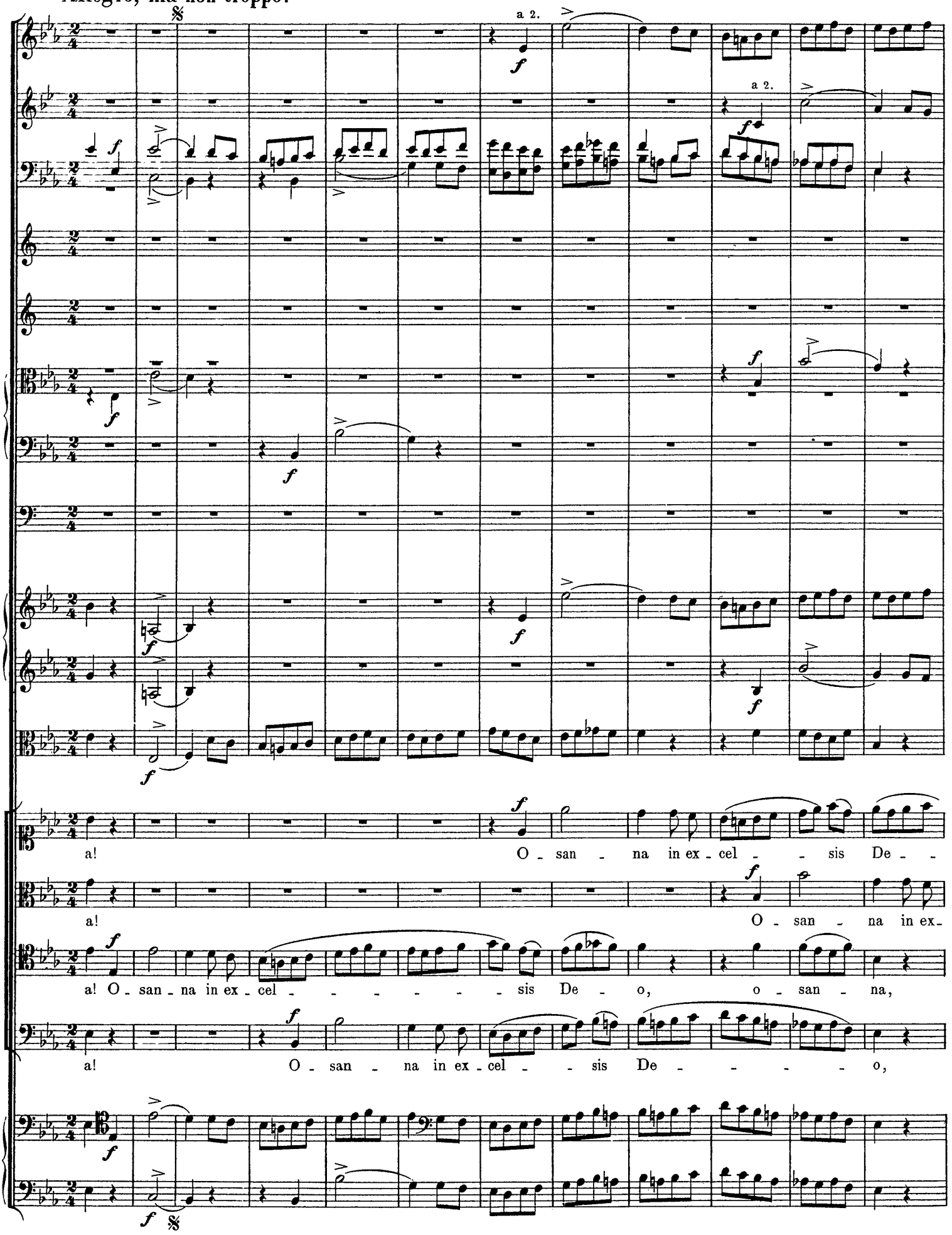

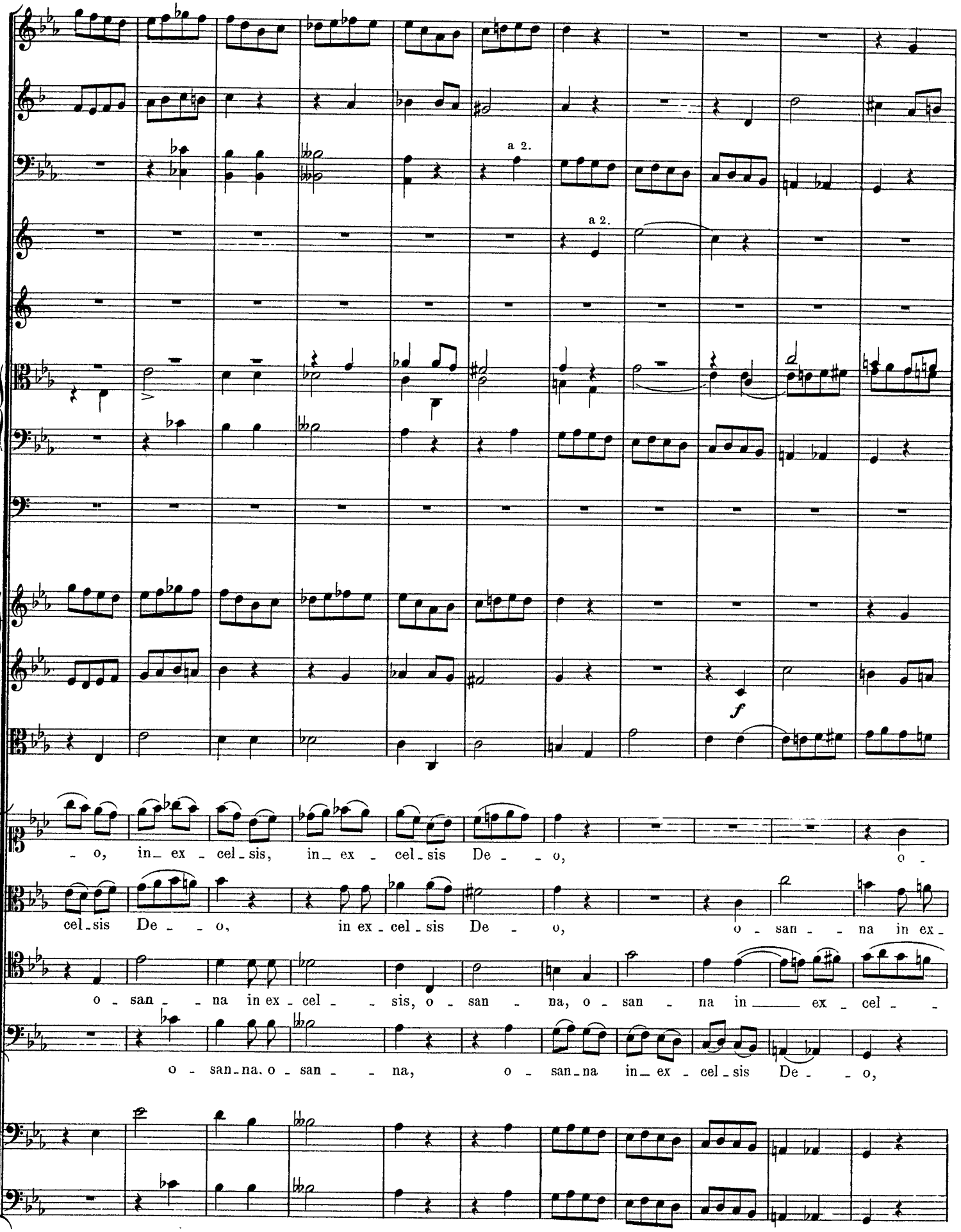
a 2.
a 2.
f
- o, in ex - cel - sis, in ex - cel - sis De - - o, o -
cel - sis De - - o, in ex - cel - sis De - o, o - san - - na in ex -
o - san - - na in ex - cel - - sis, o - san - na, o - san - na in ex - cel - -
o - san - na, o - san - - na, o - san - na in ex - cel - sis De - - o,

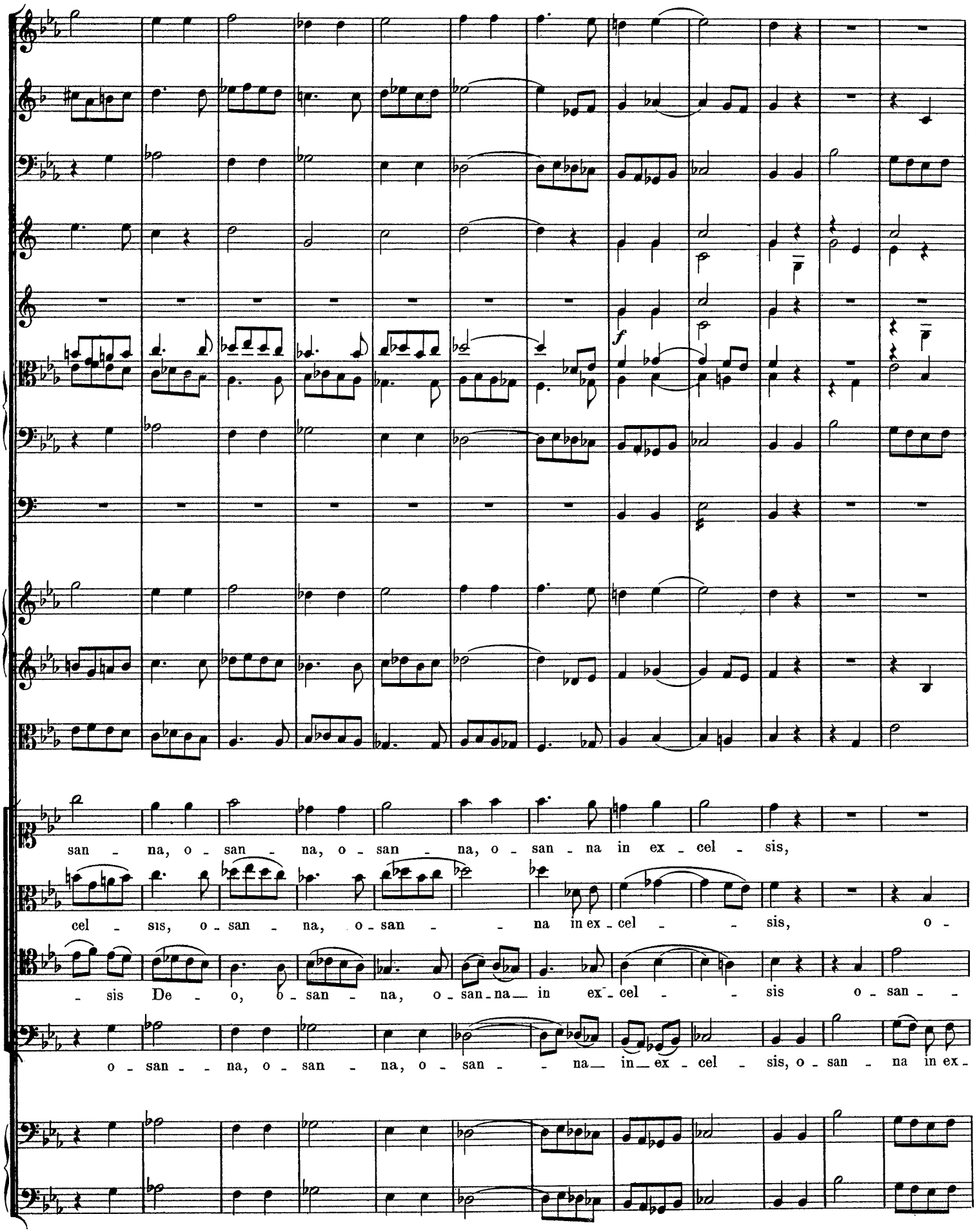
f
san - na, o - san - na, o - san - na, o - san - na in ex - cel - sis,
cel - sis, o - san - na, o - san - na in ex - cel - sis, o -
- sis De - o, o - san - na, o - san - na in ex - cel - sis o - san -
o - san - na, o - san - na, o - san - na in ex - cel - sis, o - san - na in ex -

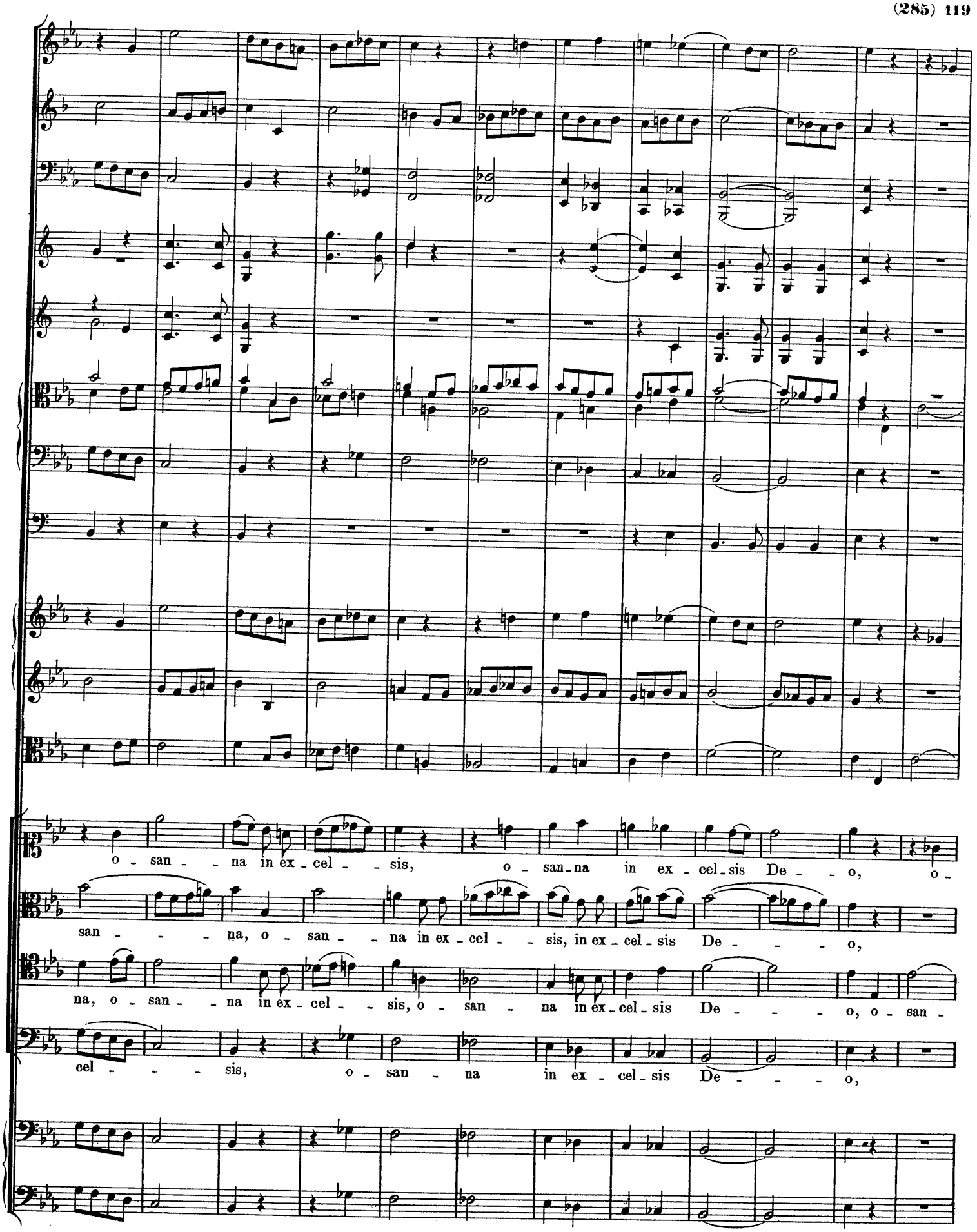
o - san - - na in ex - cel - - sis, o - san - na in ex - cel - sis De - - o, o -
san - - - na, o - san - - na in ex - cel - - sis, in ex - cel - sis De - - - o,
na, o - san - - na in ex - cel - - sis, o - san - na in ex - cel - sis De - - - o, o - san -
cel - - - sis, o - san - na in ex - cel - sis De - - - o,

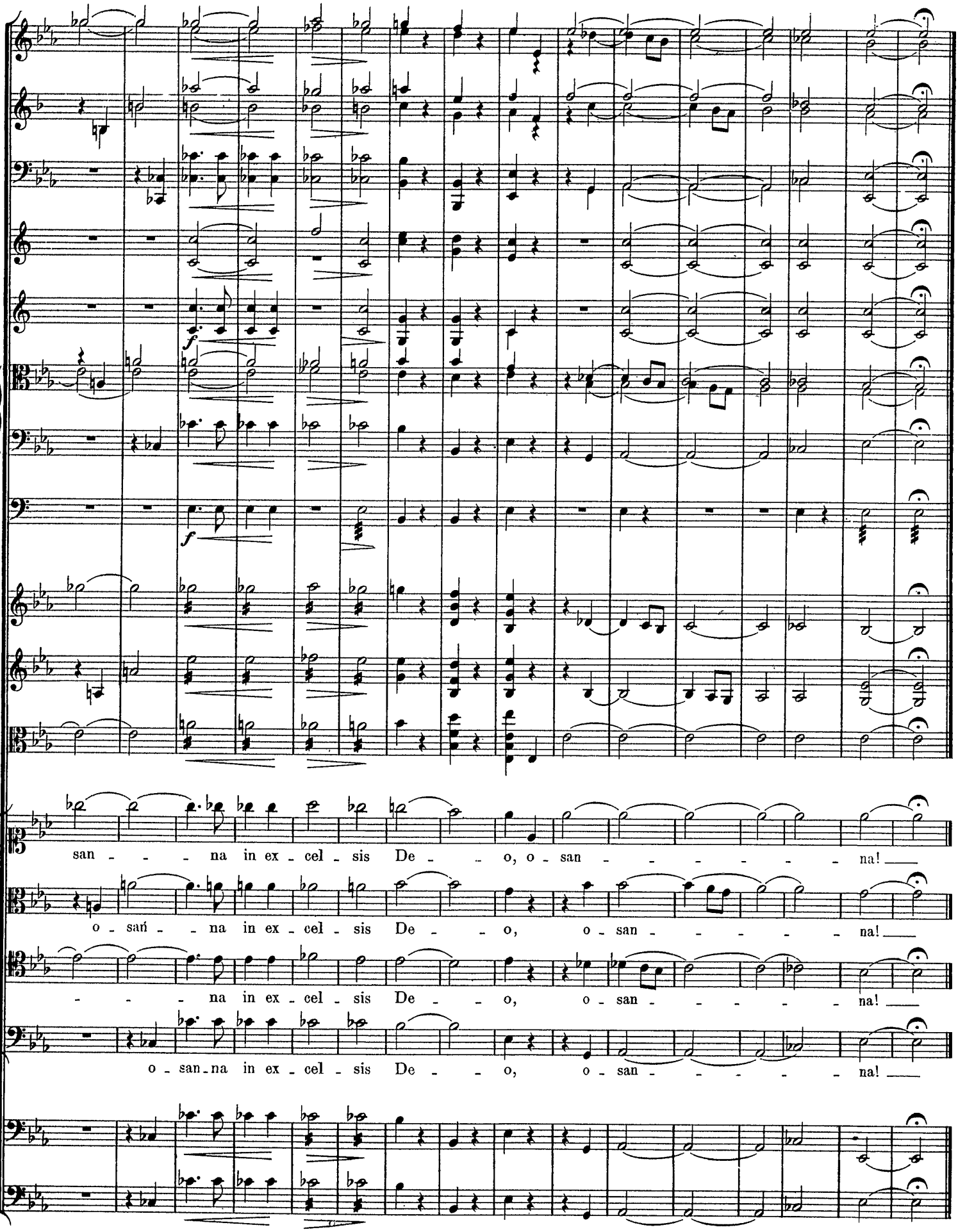
f
f
san - - - na in ex - cel - sis De - - o, o - san - - - - - - na!
o - san - - na in ex - cel - sis De - - o, o - san - - - - - na!
- - - na in ex - cel - sis De - - o, o - san - - - - - na!
o - san - na in ex - cel - sis De - - o, o - san - - - - - na!

Benedictus.

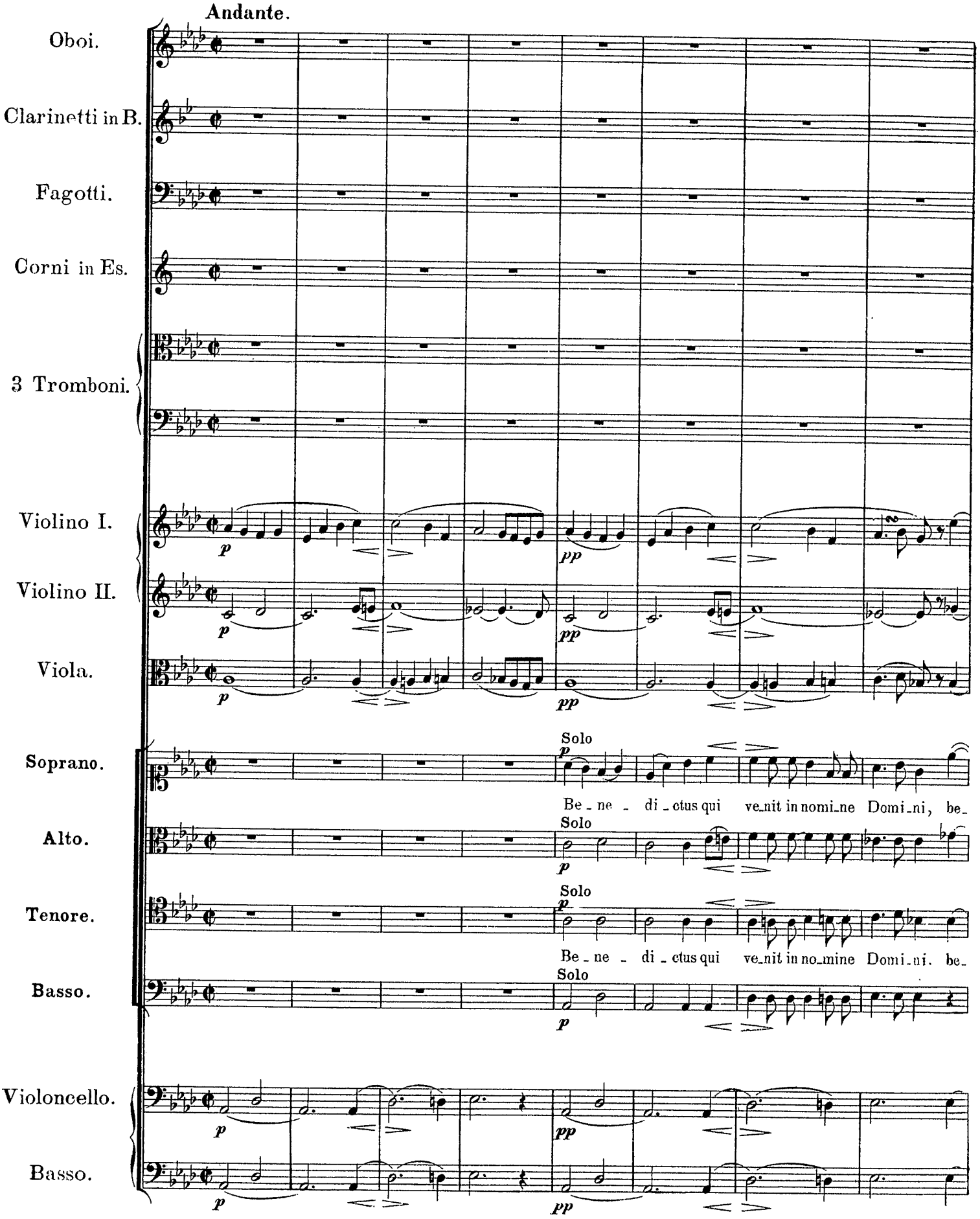
Andante.
Oboi.
Clarinetti in B.
Fagotti.
Corni in Es.
3 Tromboni.
Violino I.
Violino II.
Viola.
Soprano.
Alto.
Tenore.
Basso.
Violoncello.
Basso.
p
pp
Solo
Be - ne - di - ctus qui ve-nit in nomi-ne Domi-ni, be-
Be - ne - di - ctus qui ve-nit in no-mine Domi-ni. be-

Benedictus.

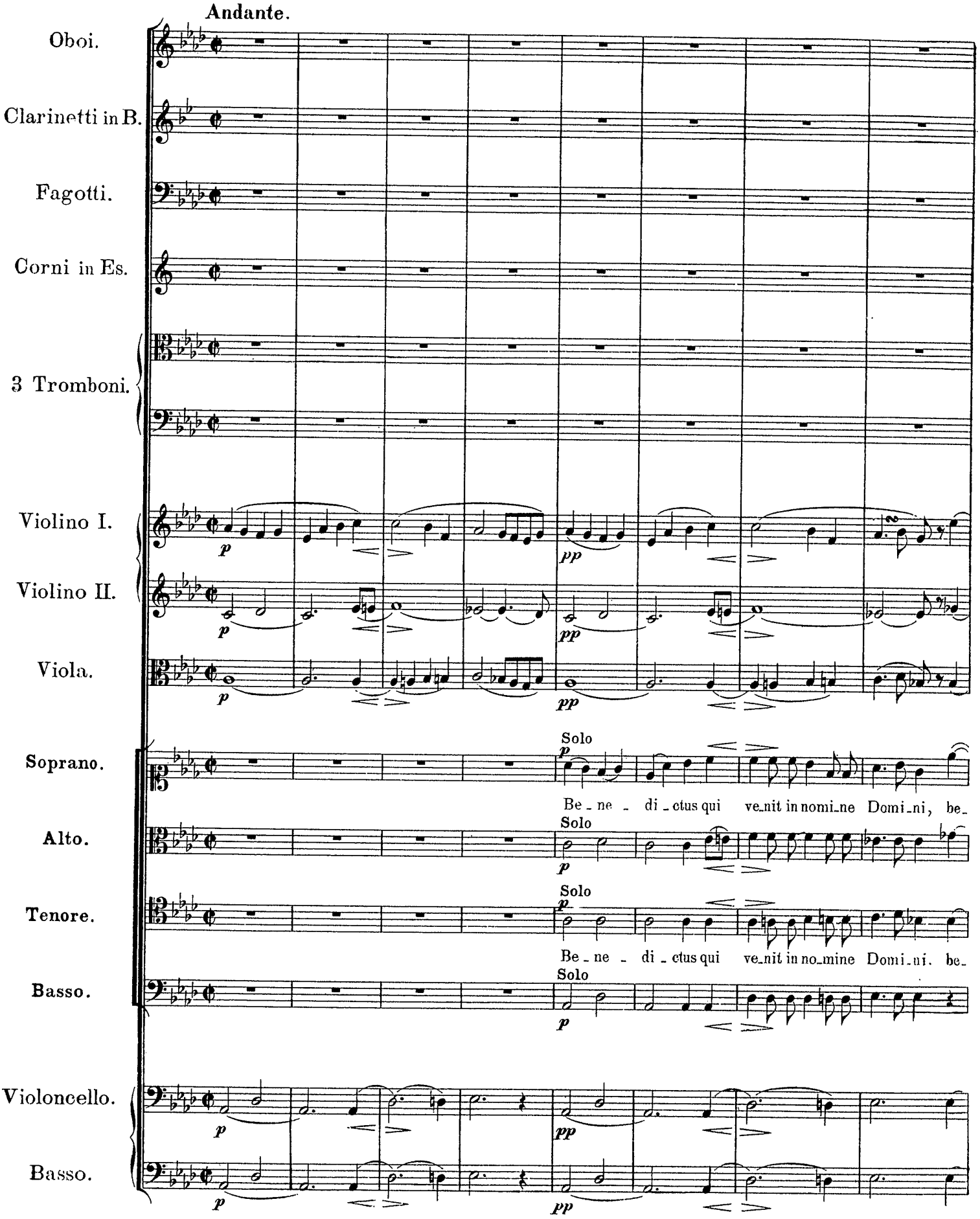
Andante.
Oboi.
Clarinetti in B.
Fagotti.
Corni in Es.
3 Tromboni.
Violino I.
Violino II.
Viola.
Soprano.
Alto.
Tenore.
Basso.
Violoncello.
Basso.
p
pp
Solo
Be - ne - di - ctus qui ve-nit in nomi-ne Domi-ni, be-
Be - ne - di - ctus qui ve-nit in no-mine Domi-ni. be-

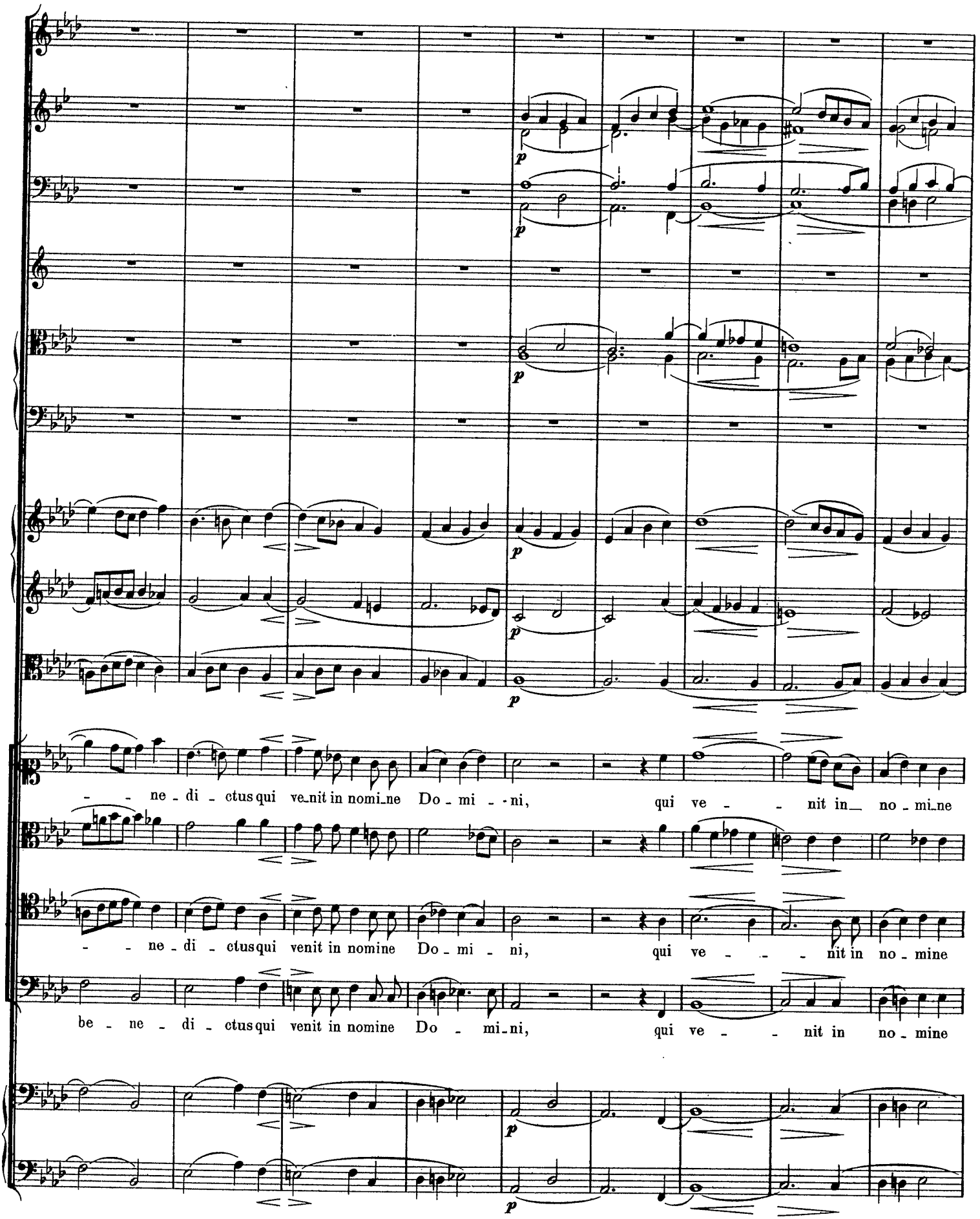
p
p
p
p
p
- - ne - di - ctus qui ve_nit in nomi_ne Do - mi - - ni, qui ve - - nit in_ no - mi_ne
- - ne - di - ctus qui venit in nomine Do - mi - ni, qui ve - - - nit in no - mine
be - ne - di - ctus qui venit in nomine Do - mi_ni, qui ve - - nit in no - mine
p
p

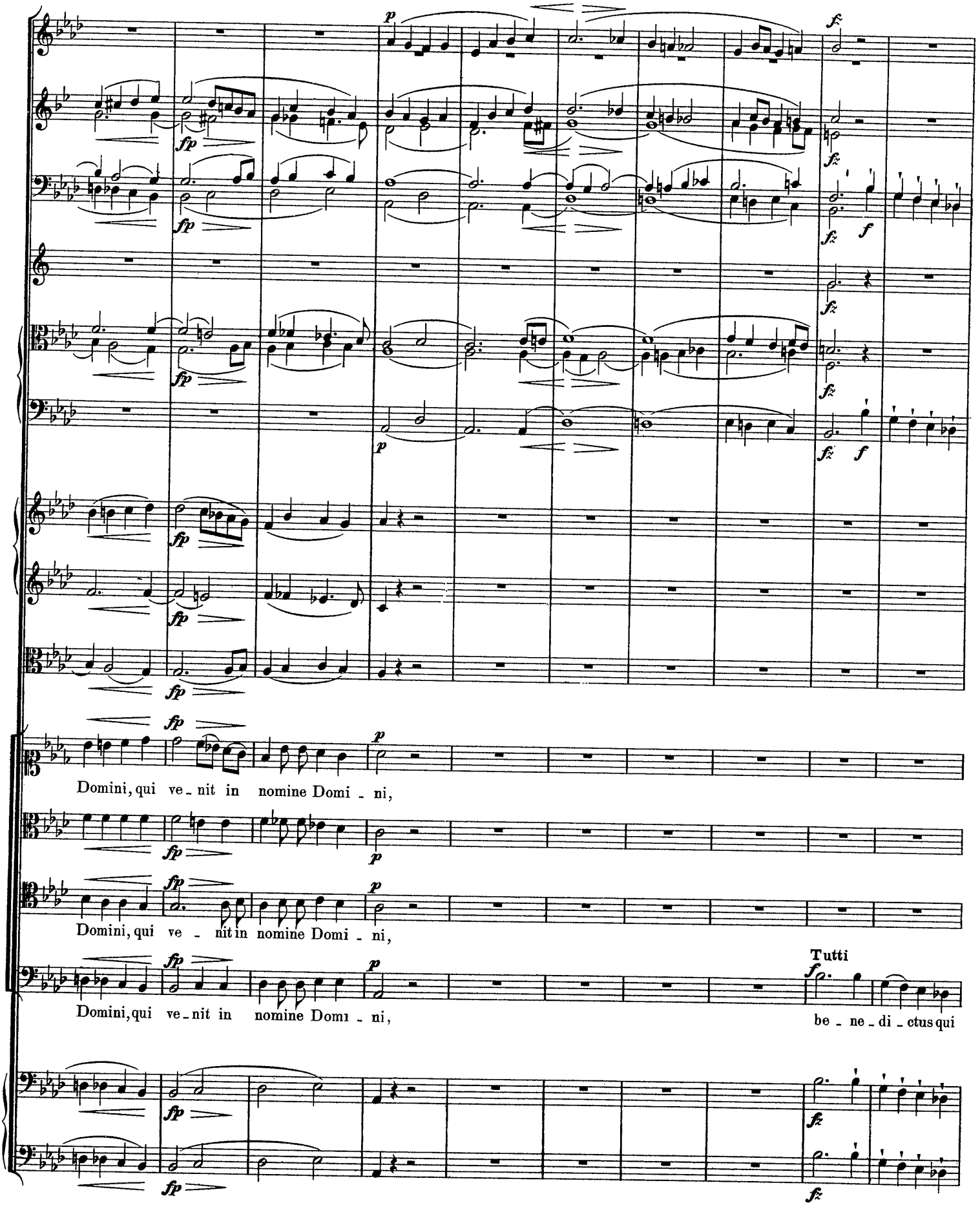
Domini, qui ve - nit in nomine Domi - ni,
Domini, qui ve - nit in nomine Domi - ni,
Domini, qui ve - nit in nomine Domi - ni,
Tutti
be - ne - di - ctus qui

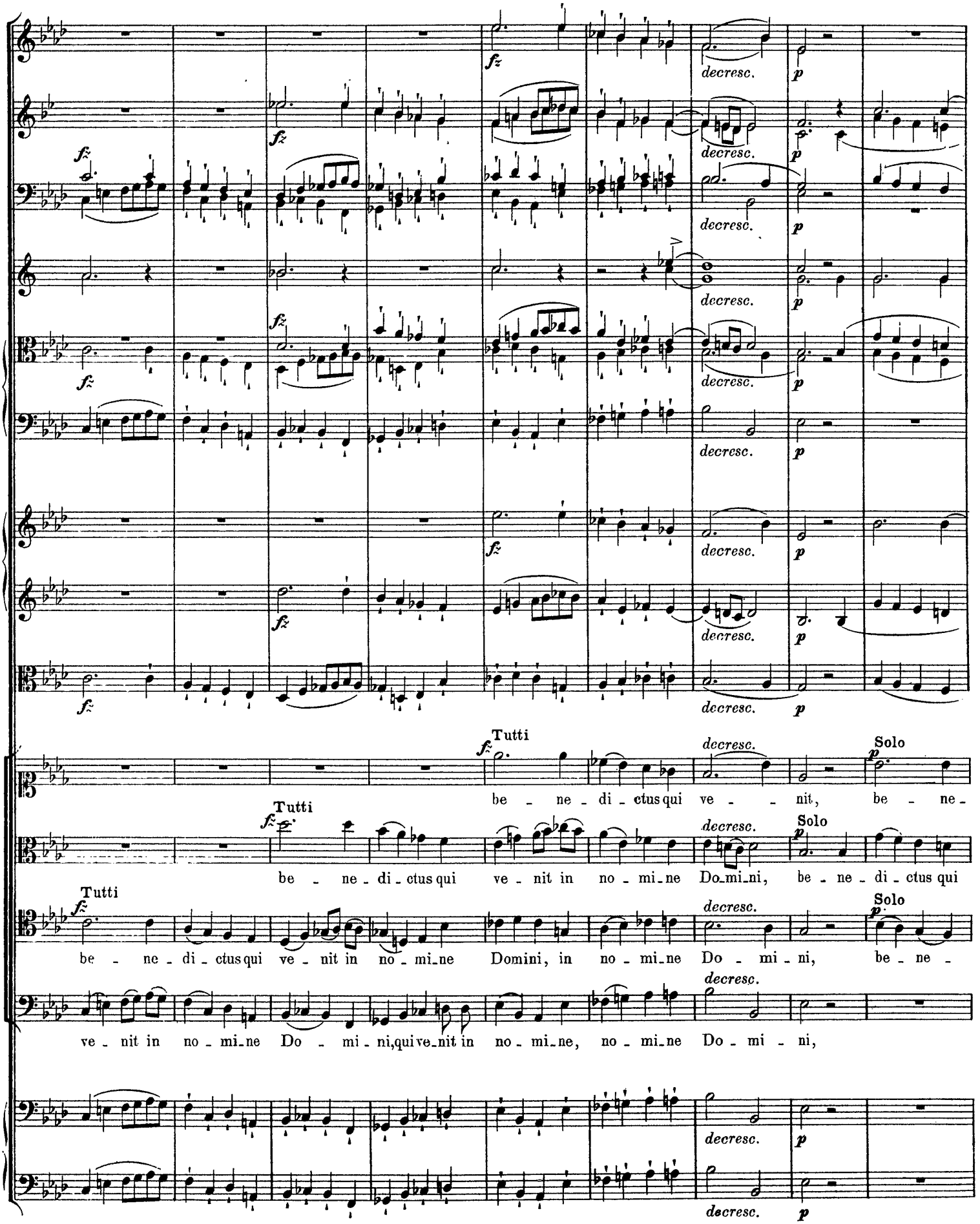
fz
decresc.
p
Tutti
Solo
be - ne - di - ctus qui ve - - nit, be - ne -
be - ne - di - ctus qui ve - nit in no - mi - ne Do - mi - ni, be - ne - di - ctus qui
be - ne - di - ctus qui ve - nit in no - mi - ne Domini, in no - mi - ne Do - mi - ni, be - ne -
ve - nit in no - mi - ne Do - mi - ni, qui ve - nit in no - mi - ne, no - mi - ne Do - mi - ni,

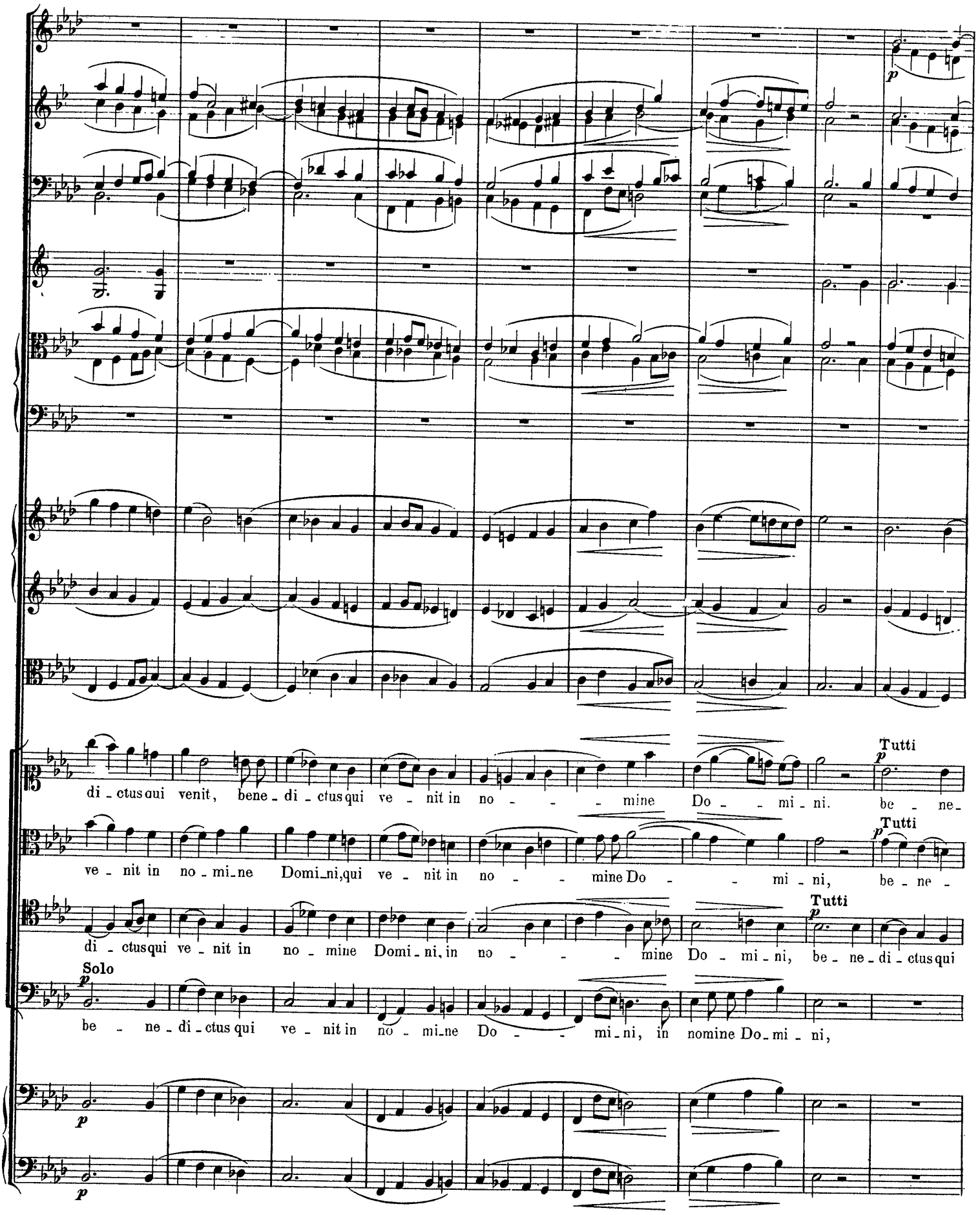
p
Tutti
p
di - ctus qui venit, bene - di - ctus qui ve - nit in no - - - mine Do - - mi - ni. be - ne -
Tutti
p
ve - nit in no - mi - ne Domi - ni, qui ve - nit in no - - - mine Do - - mi - ni, be - ne -
Tutti
p
di - ctus qui ve - nit in no - mine Domi - ni, in no - - - mine Do - mi - ni, be - ne - di - ctus qui
Solo
p
be - ne - di - ctus qui ve - nit in no - mi - ne Do - - mi - ni, in nomine Do - mi - ni,
p
p

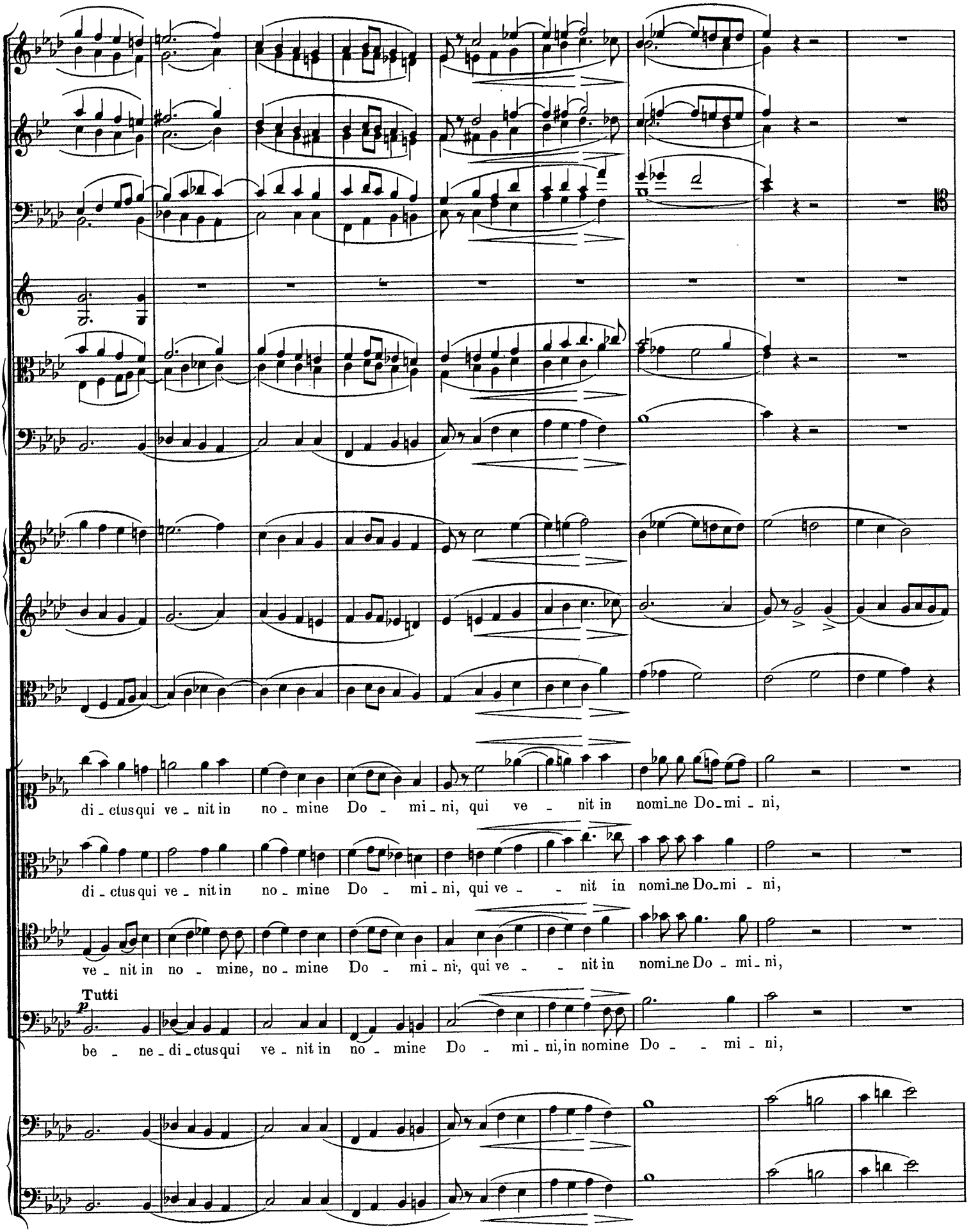
di - ctus qui ve - nit in no - mine Do - mi - ni, qui ve - nit in nomine Do - mi - ni,
di - ctus qui ve - nit in no - mine Do - mi - ni, qui ve - - nit in nomine Do - mi - ni,
ve - nit in no - mine, no - mine Do - mi - ni, qui ve - - nit in nomine Do - mi - ni,
Tutti
p
be - ne - di - ctus qui ve - nit in no - mine Do - mi - ni, in nomine Do - - mi - ni,

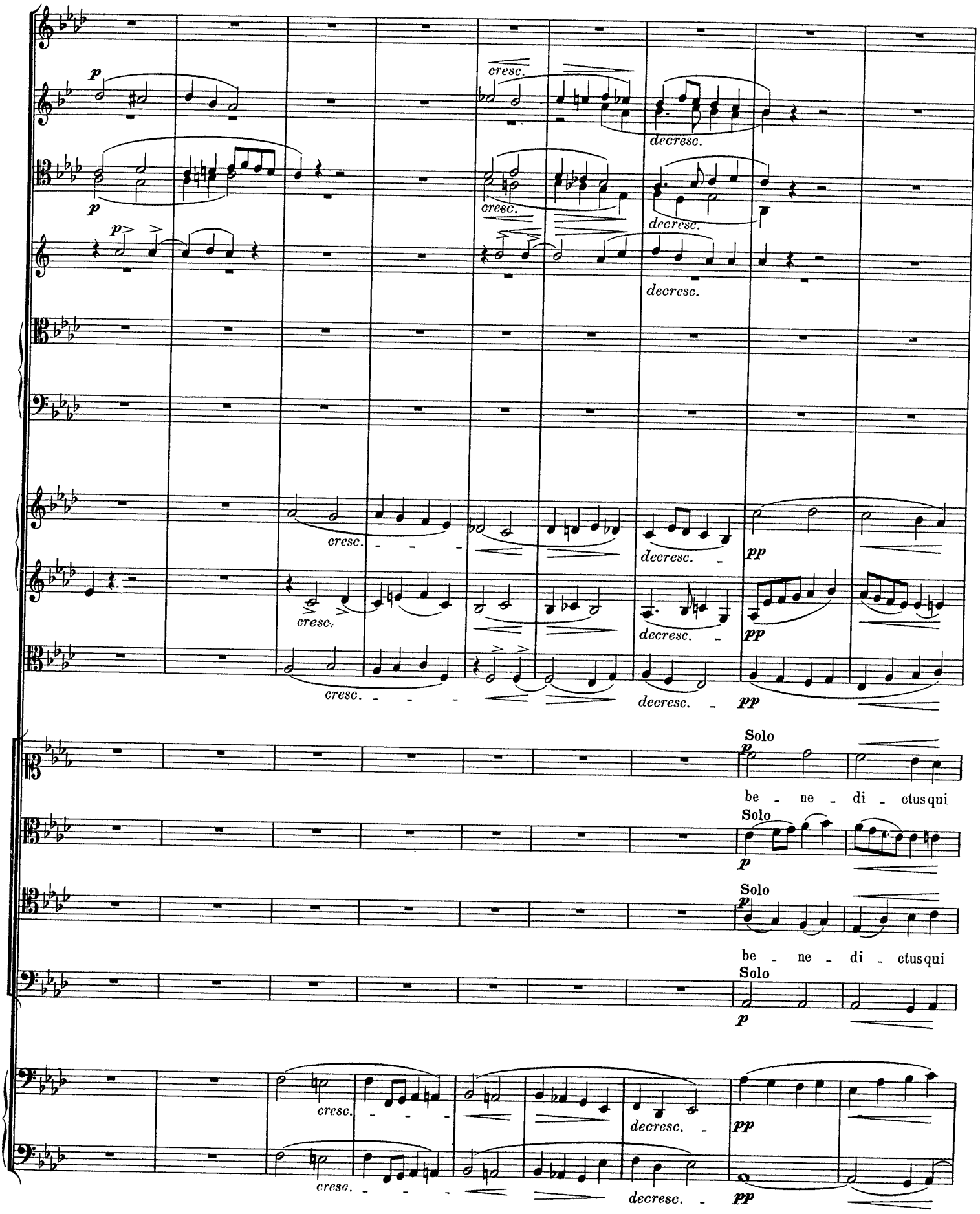
p
cresc.
decresc.
pp
Solo
be - ne - di - ctus qui

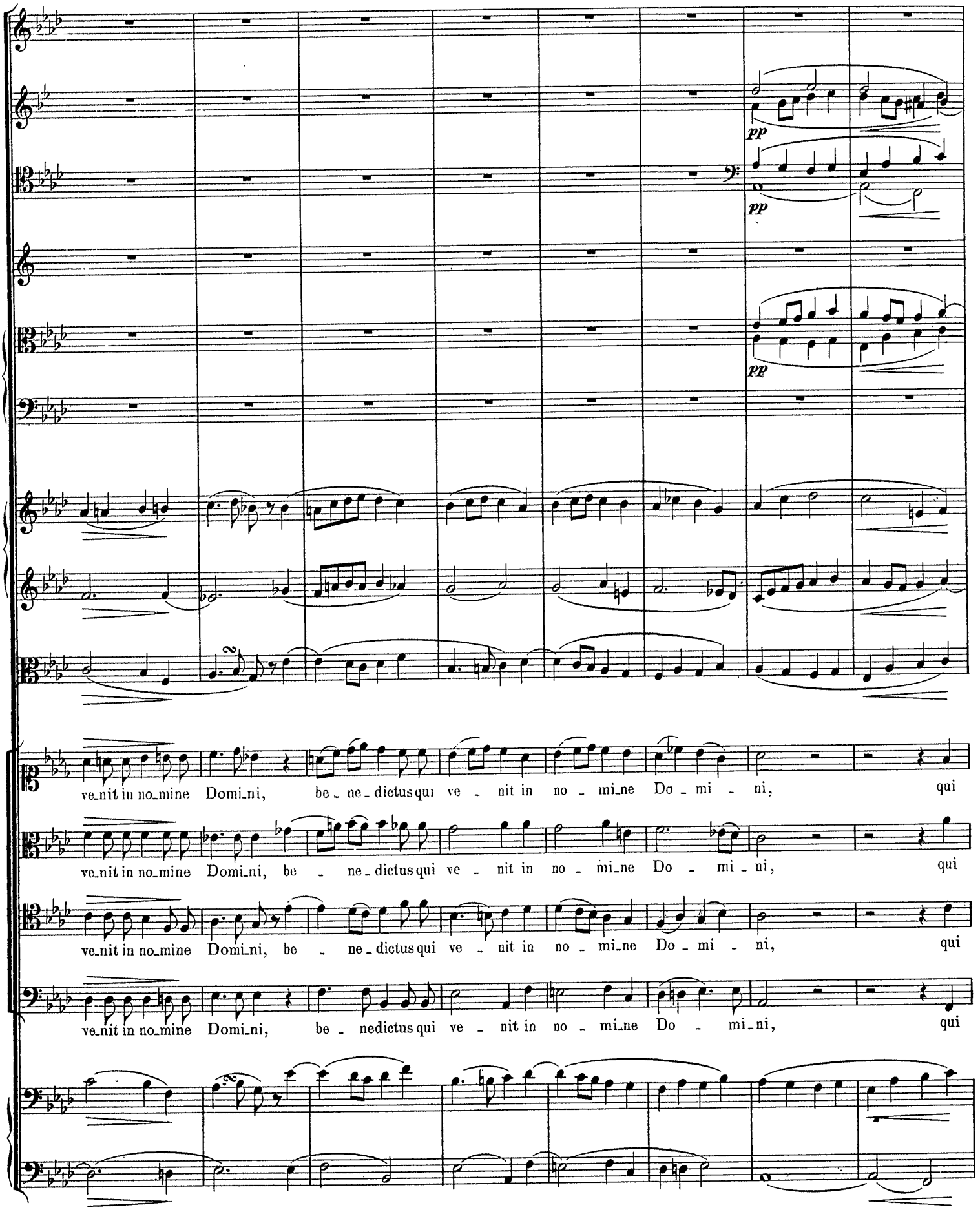
pp
pp
pp
ve_nit in no_mine Domi_ni, be_ne_dictus qui ve_nit in no_mi_ne Do_mi_ni, qui
ve_nit in no_mine Domi_ni, be_ne_dictus qui ve_nit in no_mi_ne Do_mi_ni, qui
ve_nit in no_mine Domi_ni, be_ne_dictus qui ve_nit in no_mi_ne Do_mi_ni, qui
ve_nit in no_mine Domi_ni, be_nedictus qui ve_nit in no_mi_ne Do_mi_ni, qui

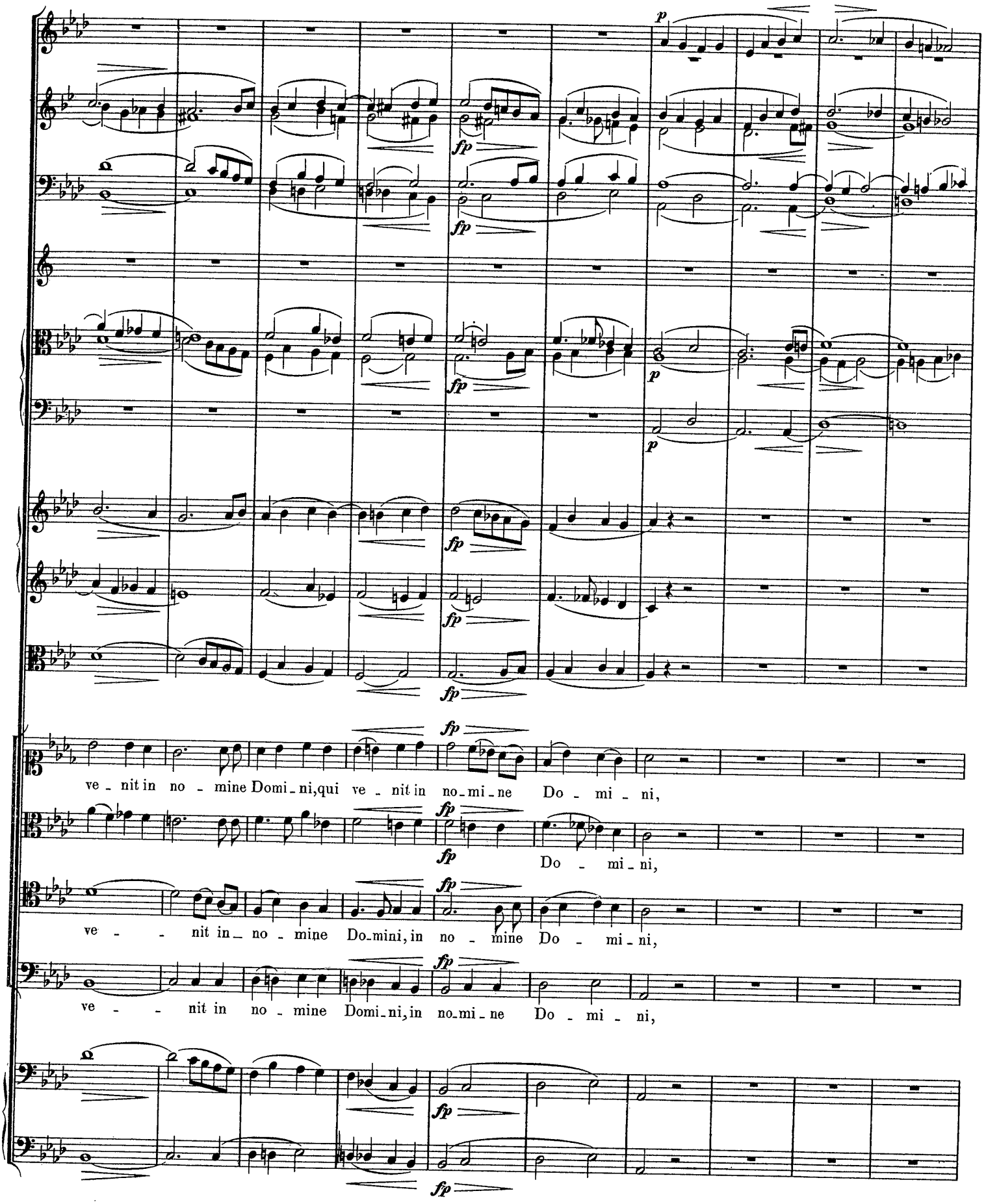
p
fp
fp
fp
p
p
fp
fp
fp
ve - nit in no - mine Domi - ni, qui ve - nit in no - mi - ne Do - mi - ni,
fp
fp
Do - mi - ni,
ve - - - nit in - no - mine Do - mini, in no - mine Do - mi - ni,
ve - - - nit in no - mine Domi - ni, in no - mi - ne Do - mi - ni,
fp
fp

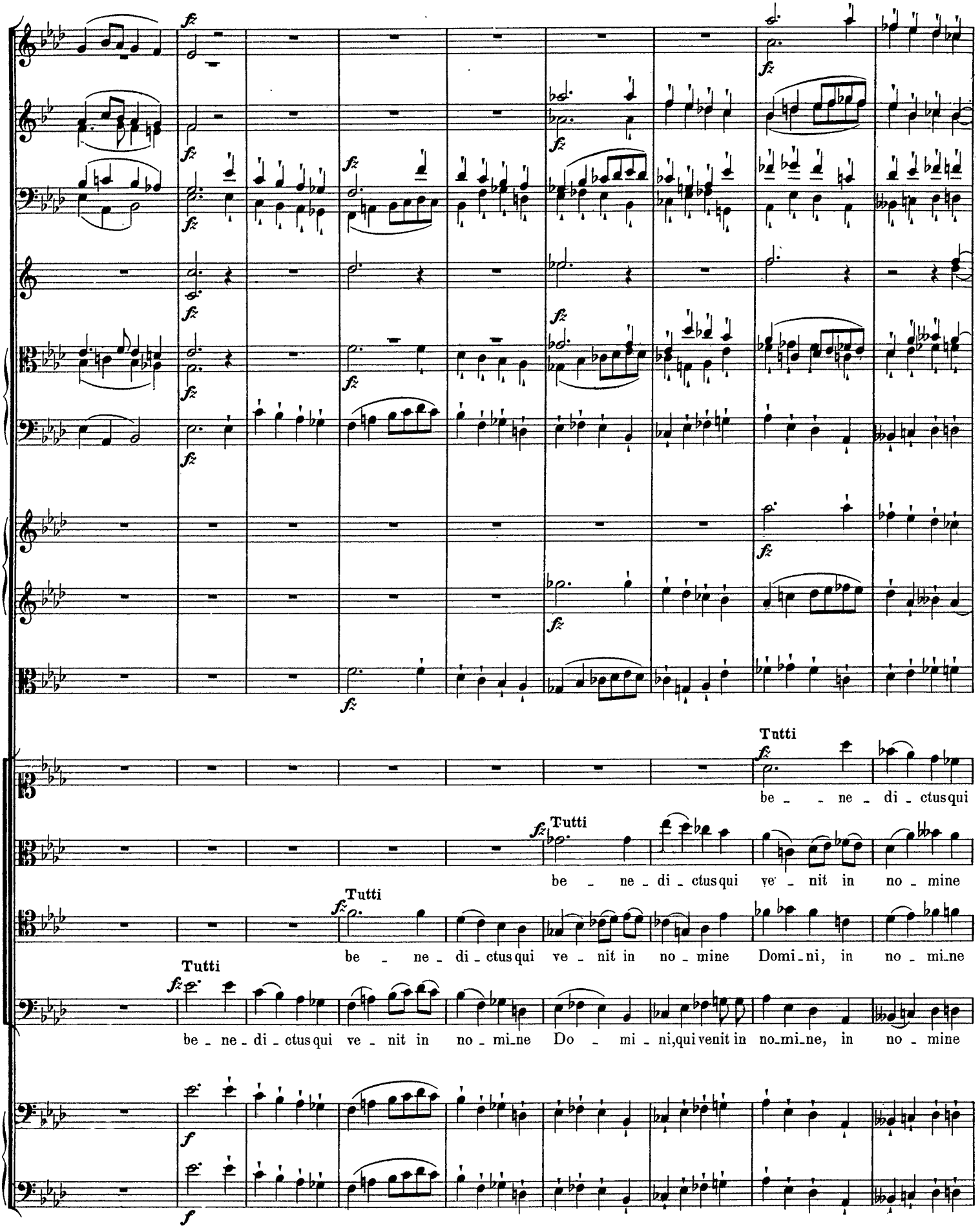
Tutti
be - ne - di - ctus qui
Tutti
be - ne - di - ctus qui ve - nit in no - mine
Tutti
be - ne - di - ctus qui ve - nit in no - mine Domi - ni, in no - mi - ne
Tutti
be - ne - di - ctus qui ve - nit in no - mi - ne Do - mi - ni, qui venit in no - mi - ne, in no - mine

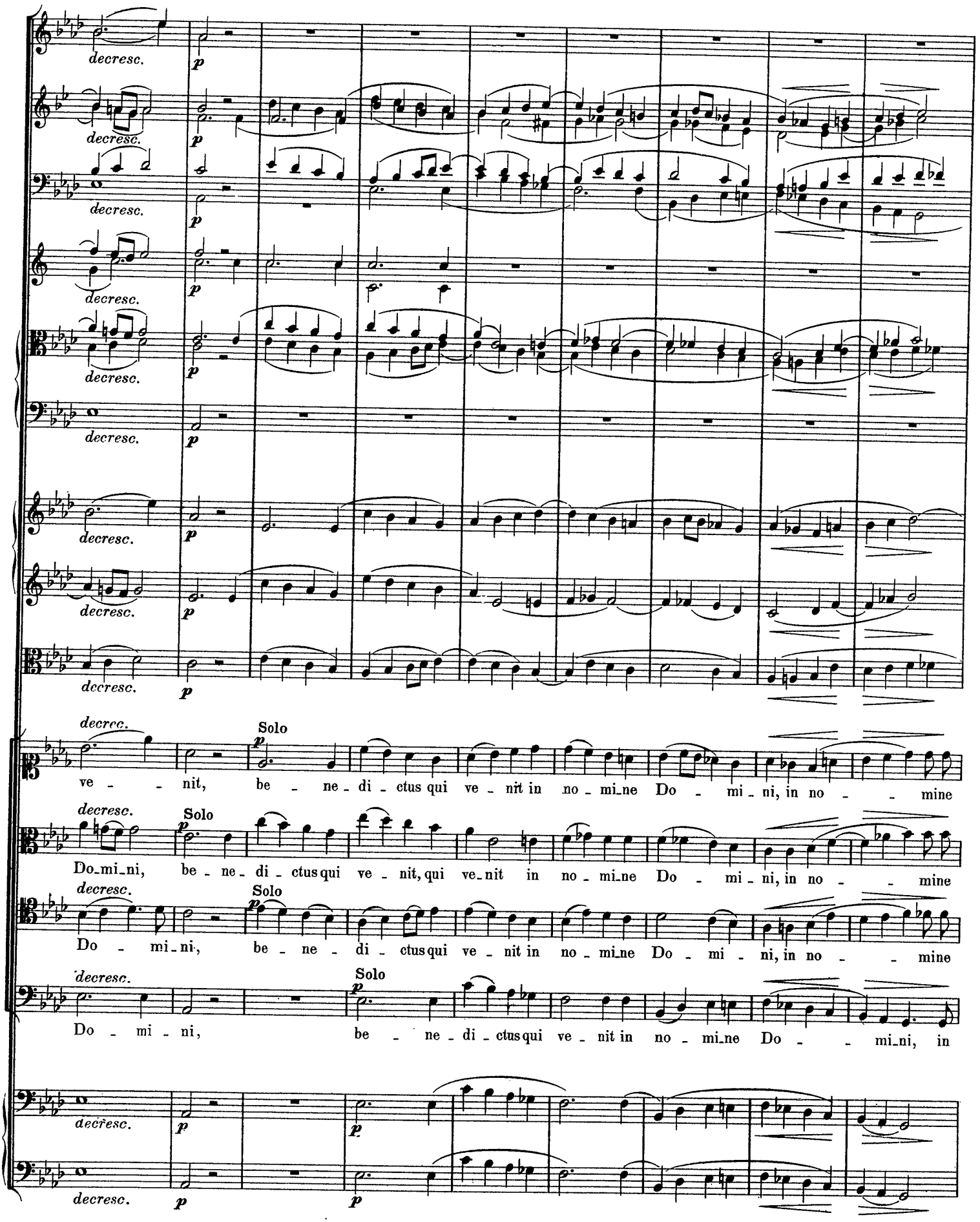
decresc.
p
Solo
ve - nit, be - ne - di - ctus qui ve - nit in no - mi_ne Do - mi - ni, in no - mine
Do_mi_ni, be - ne - di - ctus qui ve - nit, qui ve_nit in no - mi_ne Do - mi - ni, in no - mine
Do - mi - ni, be - ne - di - ctus qui ve - nit in no - mi_ne Do - mi - ni, in no - mine
Do - mi - ni, be - ne - di - ctus qui ve - nit in no - mi_ne Do - mi_ni, in

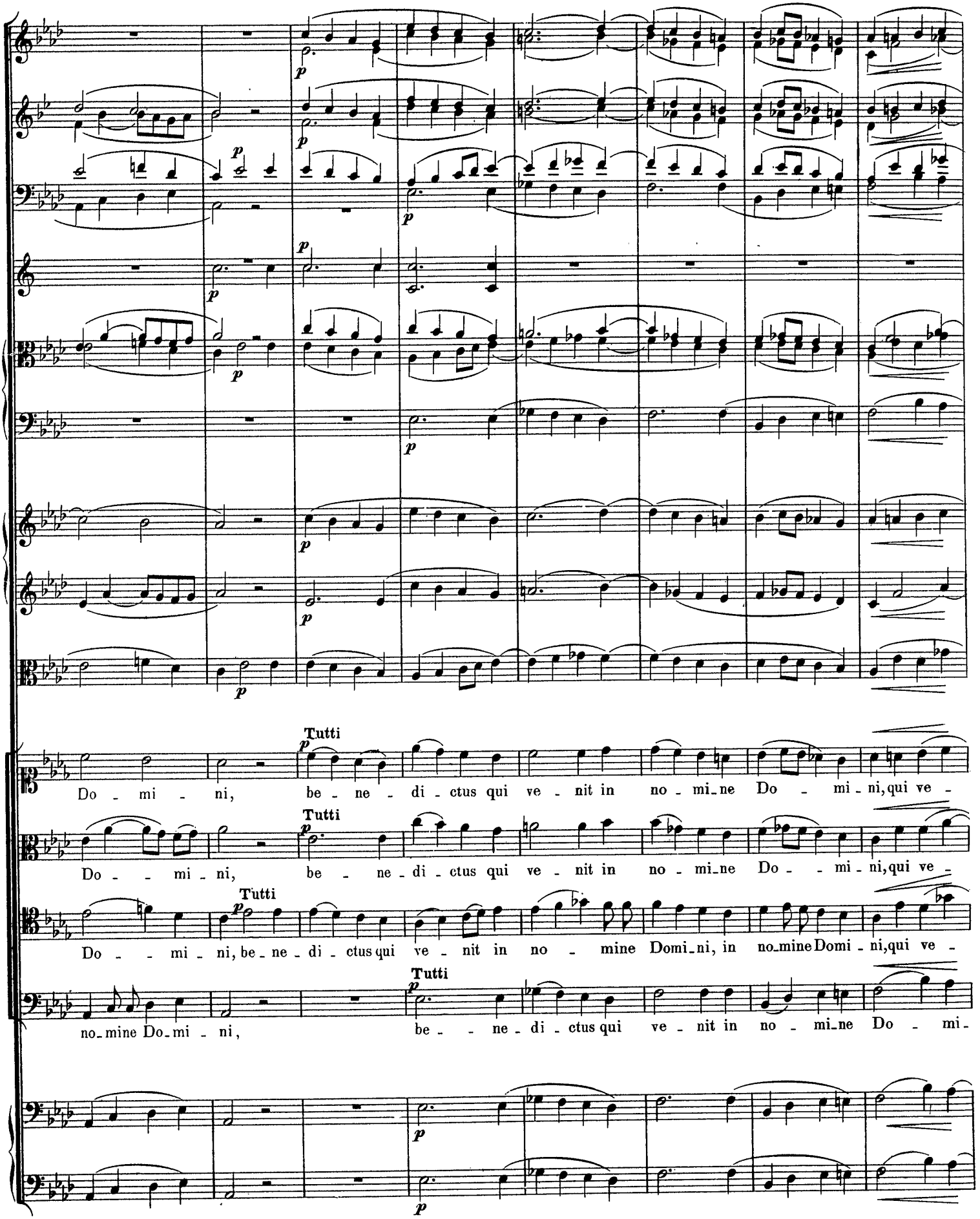
Tutti
Do - mi - ni, be - ne - di - ctus qui ve - nit in no - mi_ne Do - mi - ni, qui ve -
Tutti
Do - - mi - ni, be - ne - di - ctus qui ve - nit in no - mi_ne Do - - mi - ni, qui ve -
Tutti
Do - - mi - ni, be_ne - di - ctus qui ve - nit in no - mine Domi_ni, in no_mine Domi - ni, qui ve -
Tutti
no_mine Do_mi - ni, be - - ne - di - ctus qui ve - nit in no - mi_ne Do - mi -

Allegro ma
non troppo.

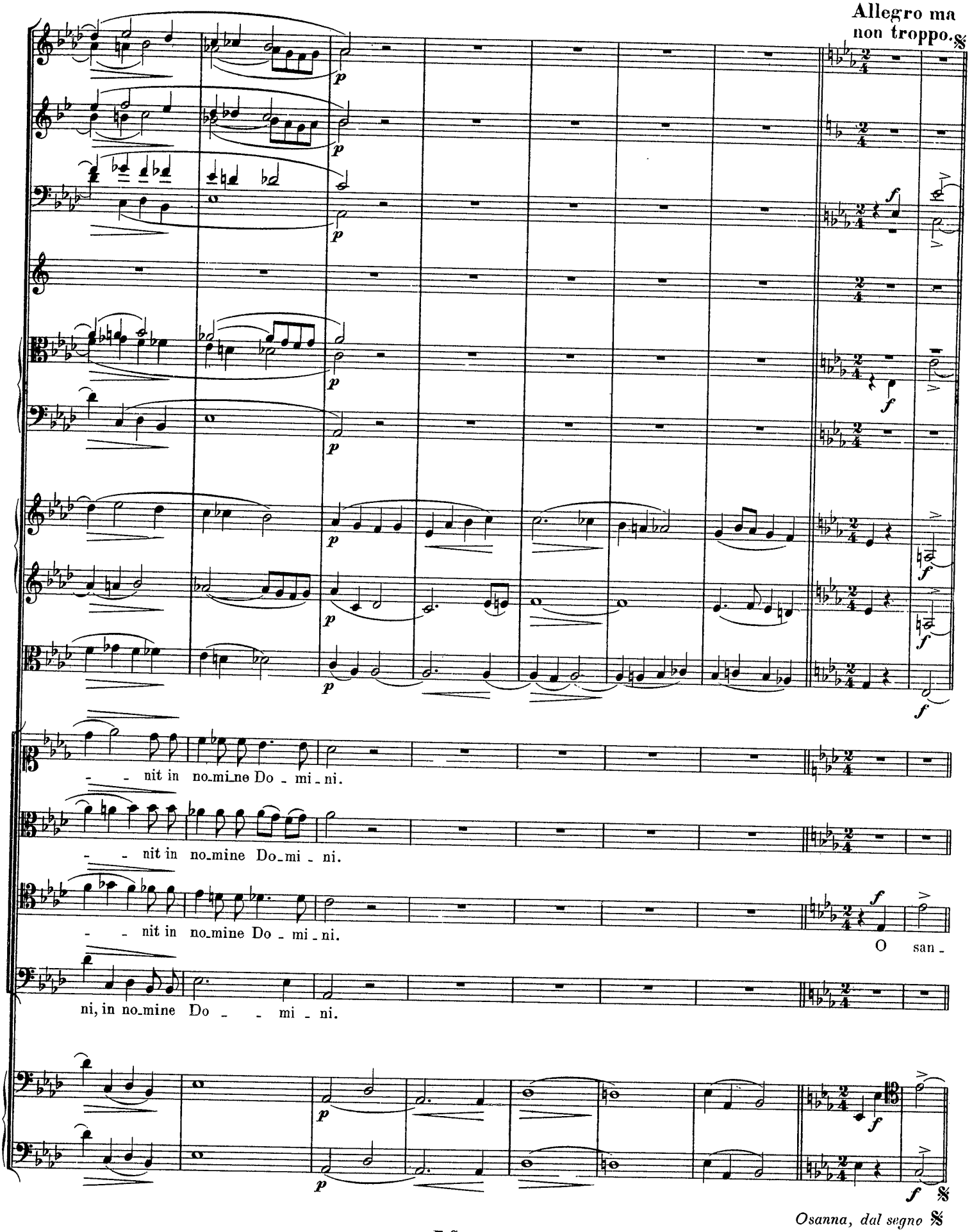

Osanna, dal segno 𝄋

Agnus Dei.

Andante con moto.

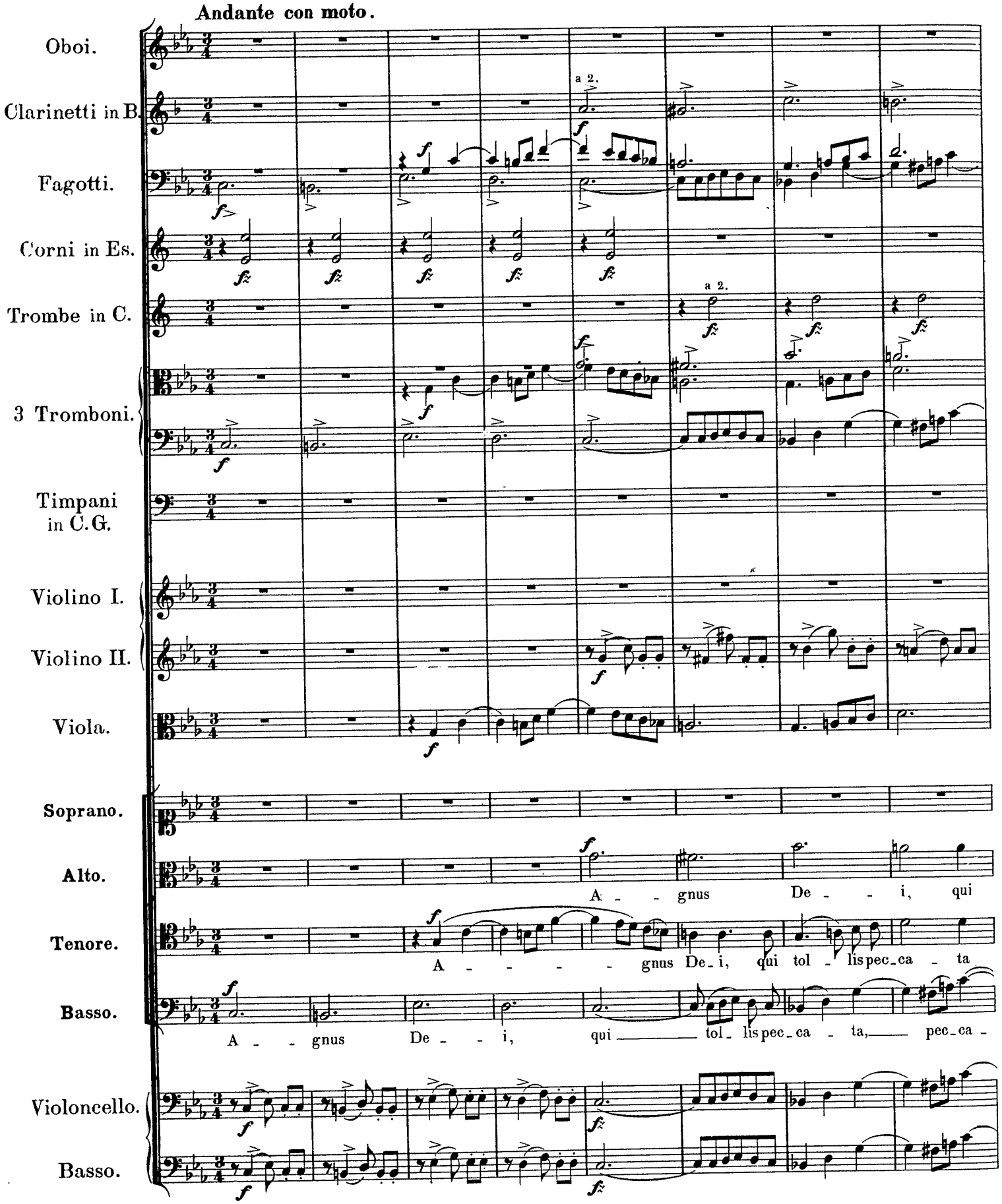

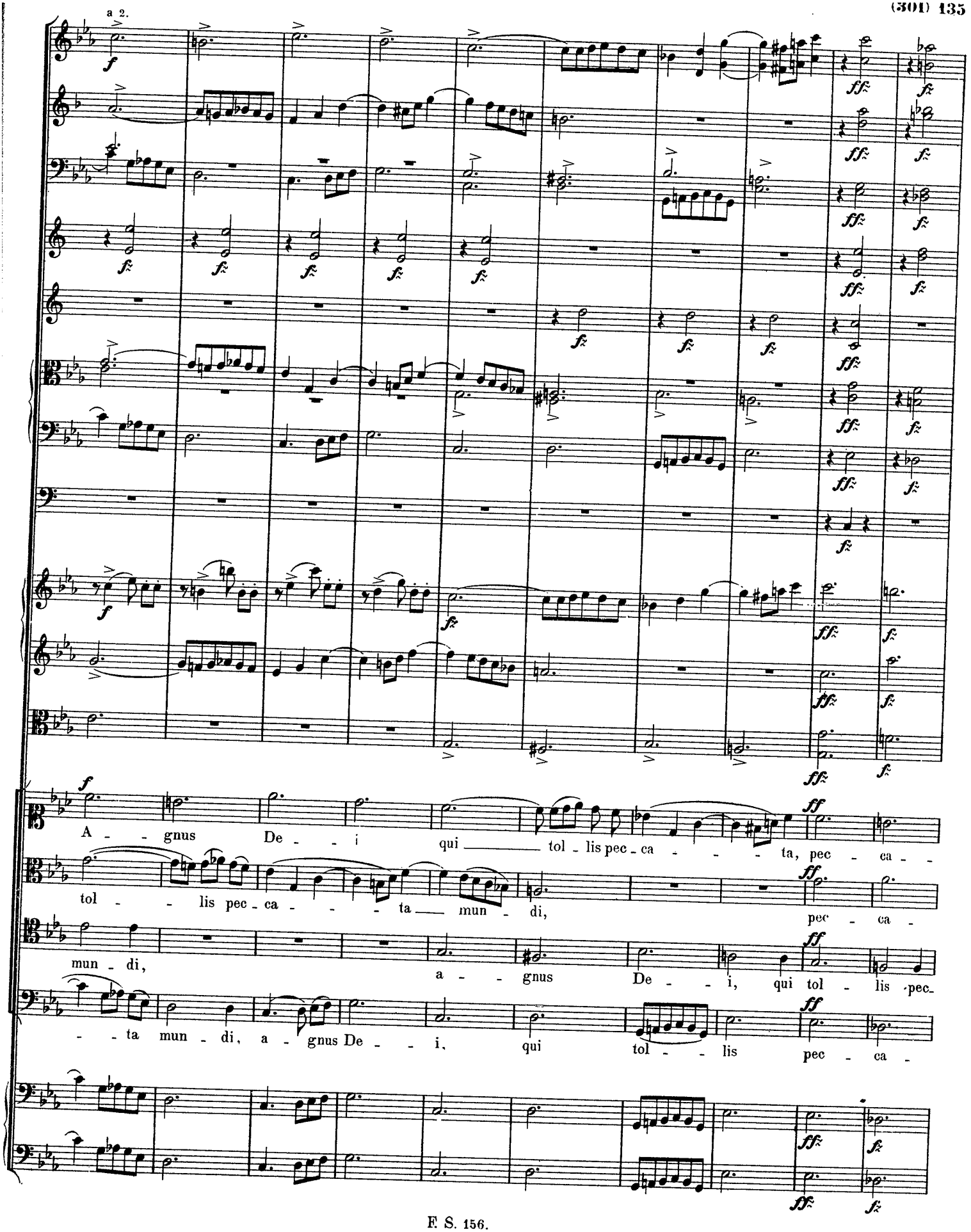
a 2.
A - - gnus De - - i qui ____ tol - lis pec - ca - - - - ta, pec - ca - -
tol - - lis pec - ca - - - - ta ____ mun - di, pec - ca -
mun - di, a - - gnus De - - i, qui tol - lis pec -
- - ta mun - di, a - gnus De - - i, qui tol - - lis pec - ca -

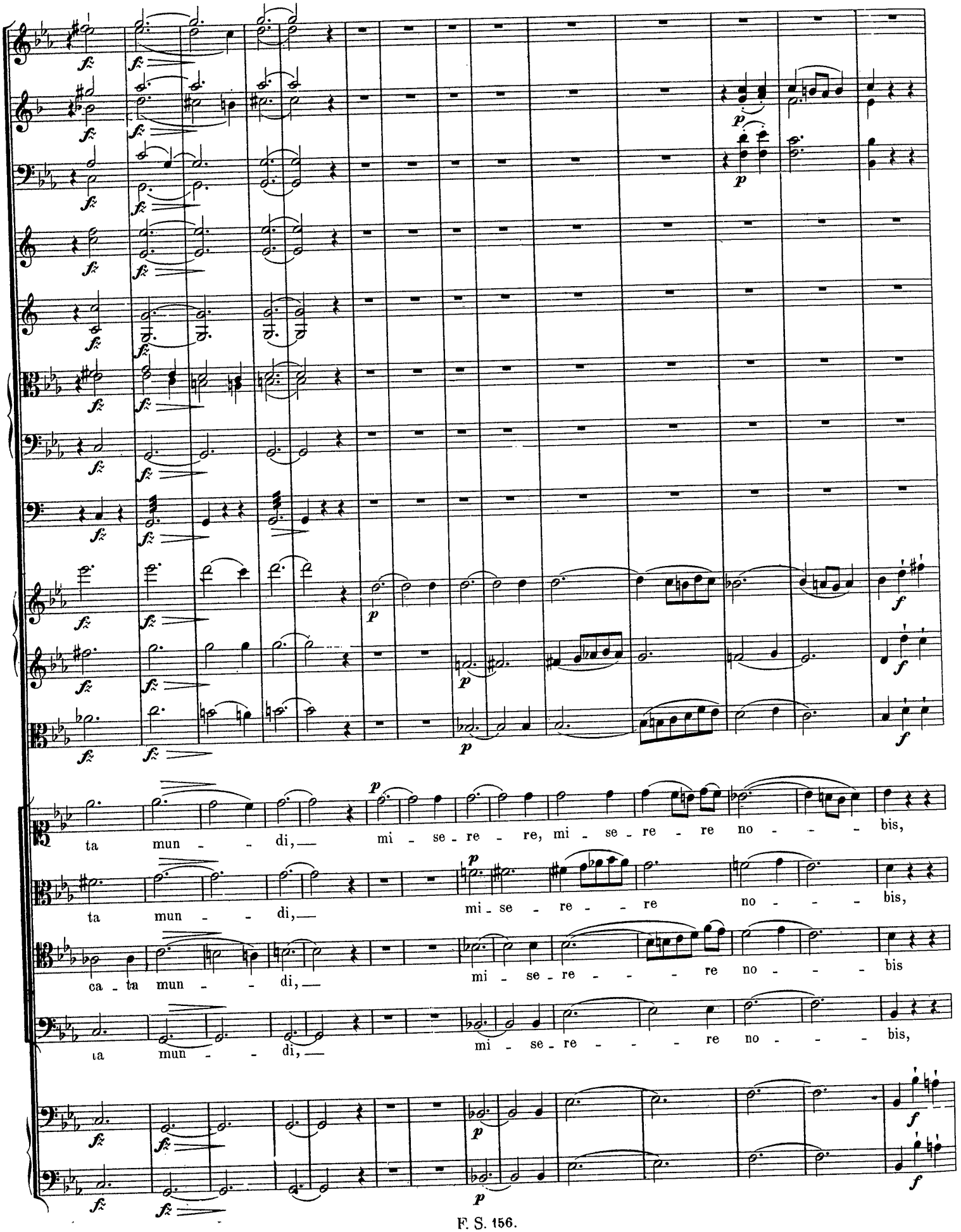
ta mun - - di, — mi - se - re - re, mi - se - re - re no - - - - bis,
ta mun - - di, — mi - se - re - - - re no - - - bis,
ca - ta mun - - di, — mi - se - re - - - - re no - - - bis
ta mun - - di, — mi - se - re - - - - re no - - - bis,

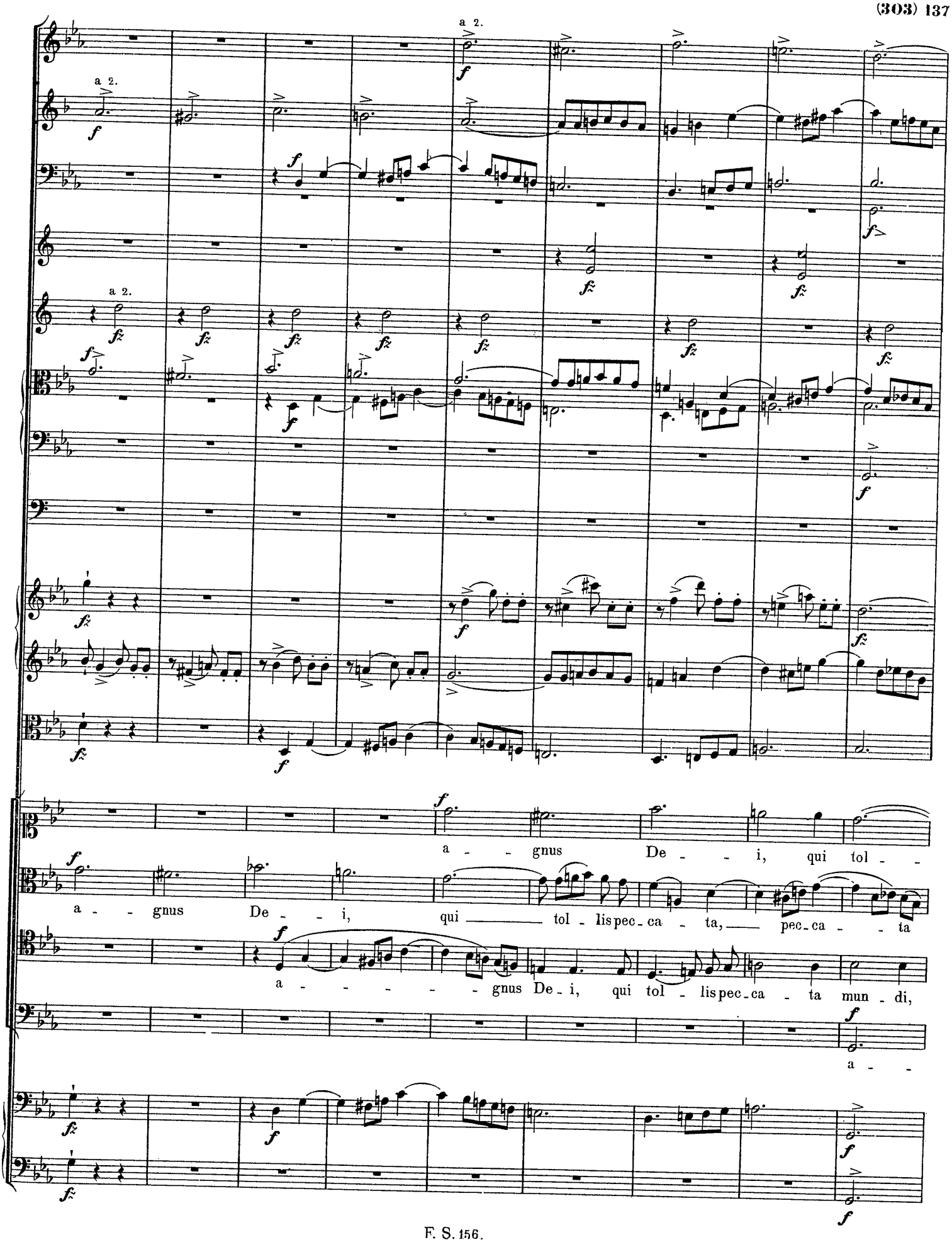
a 2.
a 2.
a 2.
a - - gnus De - - i, qui tol - -
a - - gnus De - - i, qui tol - lis pec - ca - ta, pec - ca - - ta
a - - - - - gnus De - i, qui tol - lis pec - ca - ta mun - di,
a - -

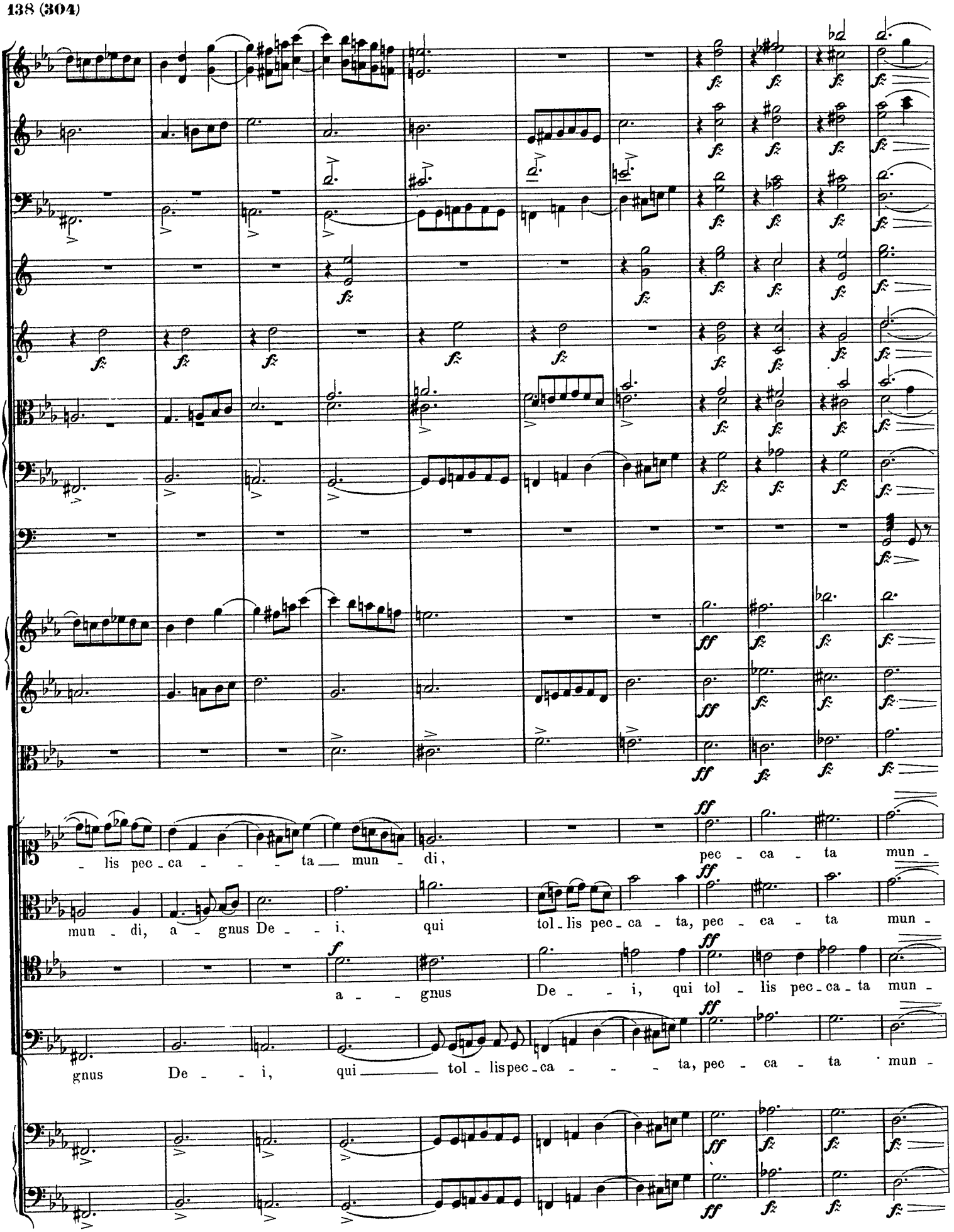
lis pec - ca - - - - ta mun - di,
pec - ca - ta mun -
mun - di, a - gnus De - - - i, qui tol - lis pec - ca - ta, pec - ca - ta mun -
a - - - gnus De - - - i, qui tol - lis pec - ca - ta mun -
gnus De - - - i, qui tol - lispec - ca - - - - ta, pec - ca - ta mun -

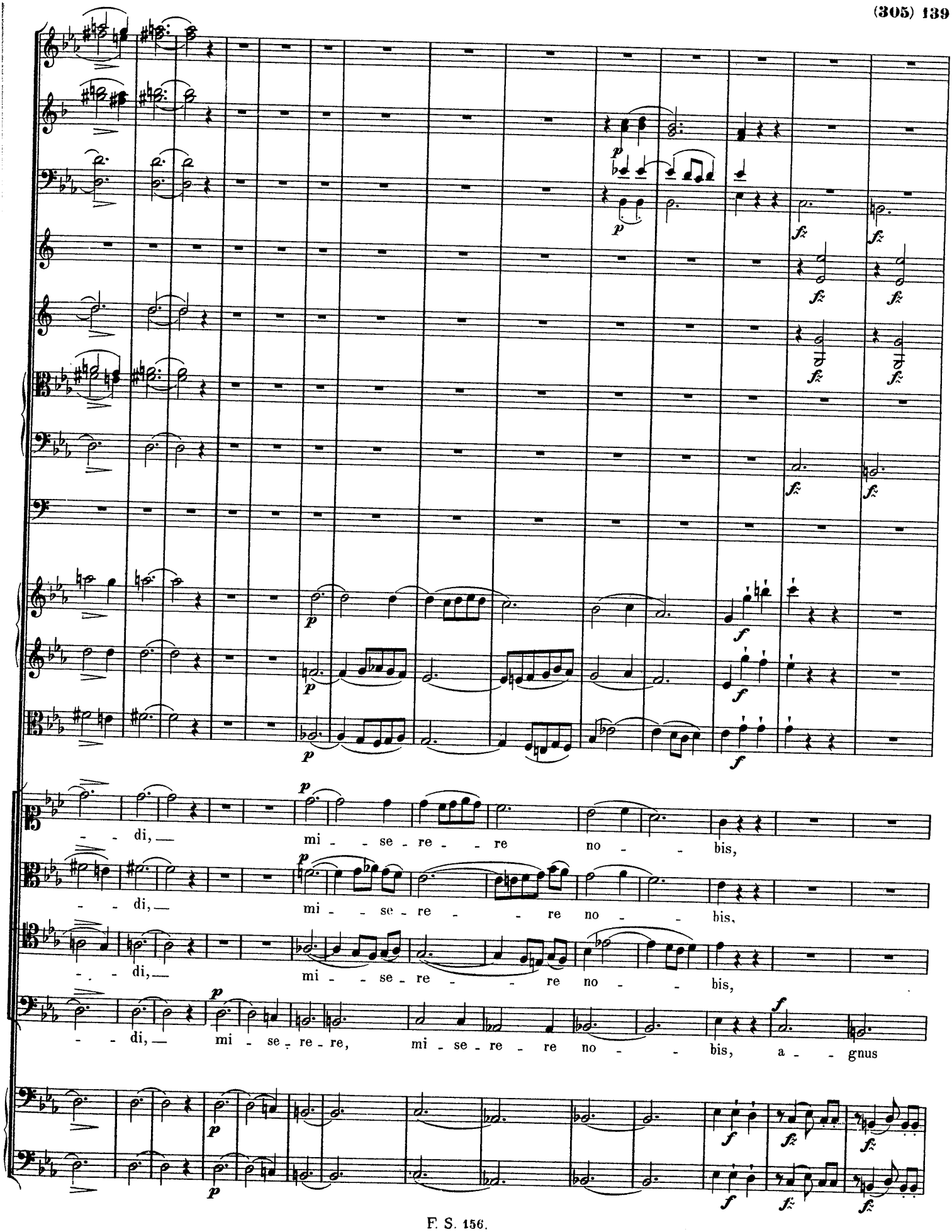
- - di, — mi - - se - re - - re no - - bis,
- - di, — mi - - se - re - - re no - - bis,
- - di, — mi - - se - re - - re no - - bis,
- - di, — mi - se - re - re, mi - se - re - re no - - bis, a - - gnus

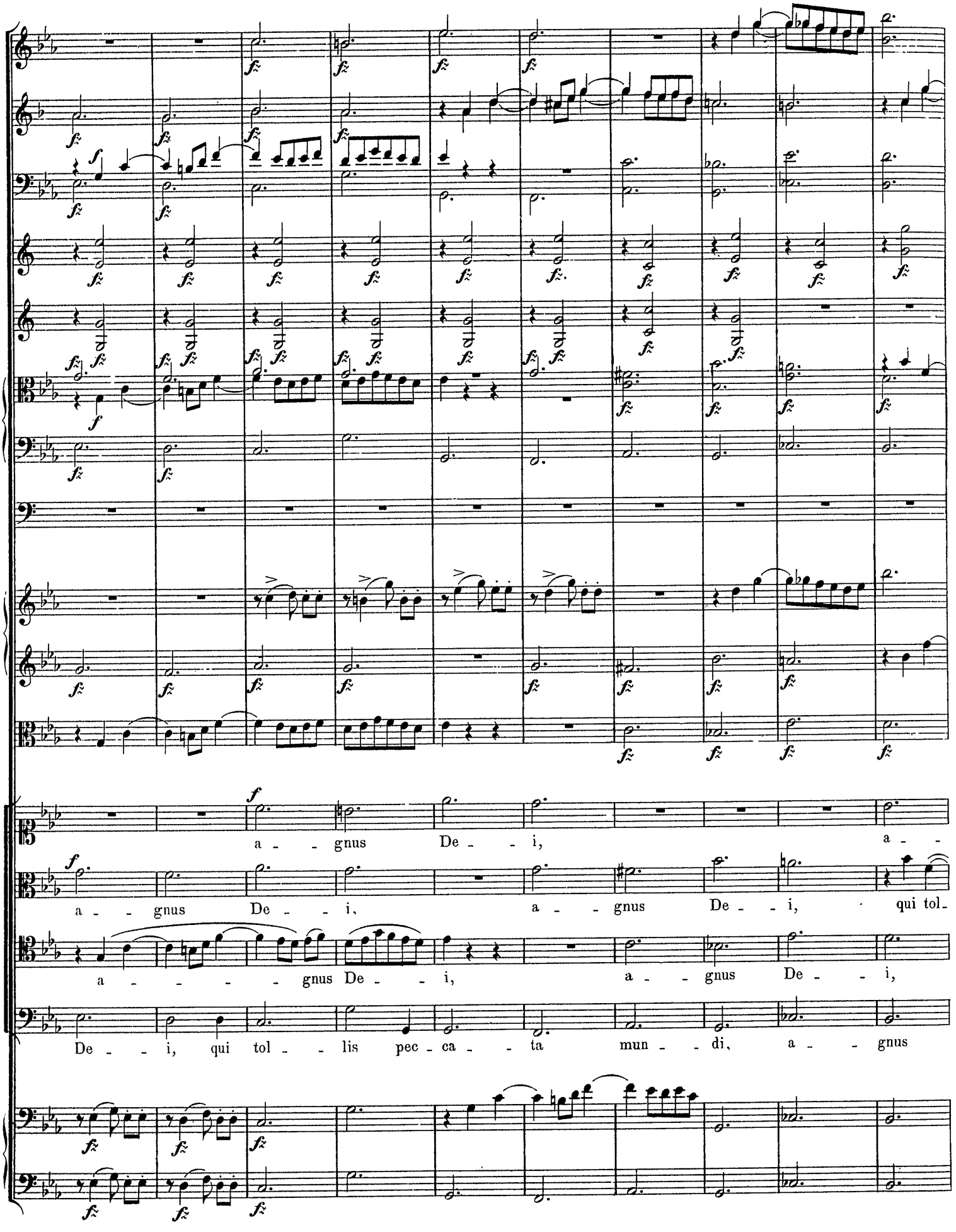
a - - gnus De - - i, a -
a - - gnus De - - i, a - - gnus De - - i, qui tol-
a - - - - gnus De - - i, a - - gnus De - - i,
De - - i, qui tol - - lis pec - ca - - ta mun - - di, a - - gnus

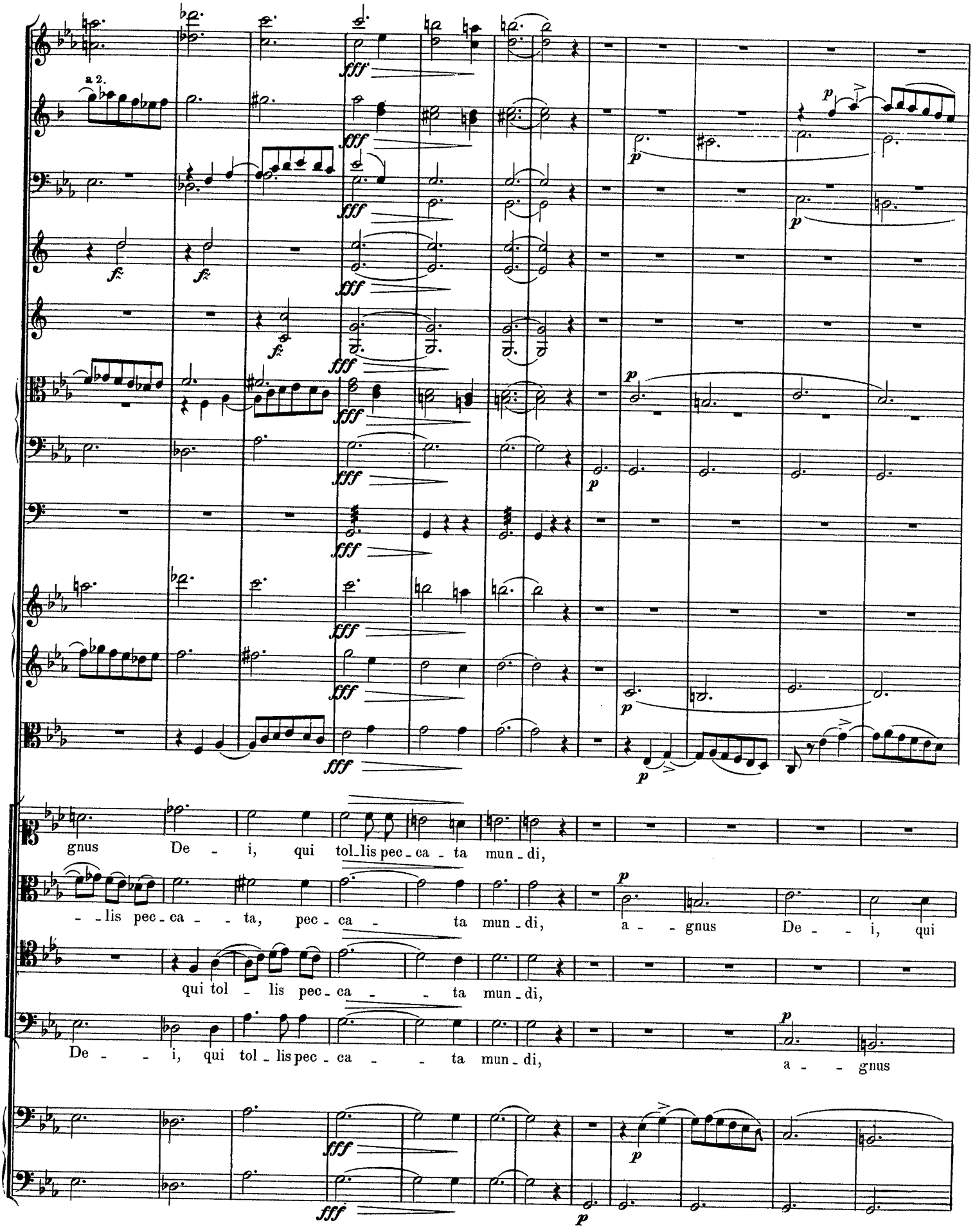
a 2.
fff
f
p
gnus De - i, qui tol_lis pec - ca - ta mun - di,
- - lis pec - ca - - ta, pec - ca - ta mun - di, a - - gnus De - - i, qui
qui tol - lis pec - ca - - ta mun - di,
De - - i, qui tol - lis pec - ca - - ta mun - di, a - - gnus

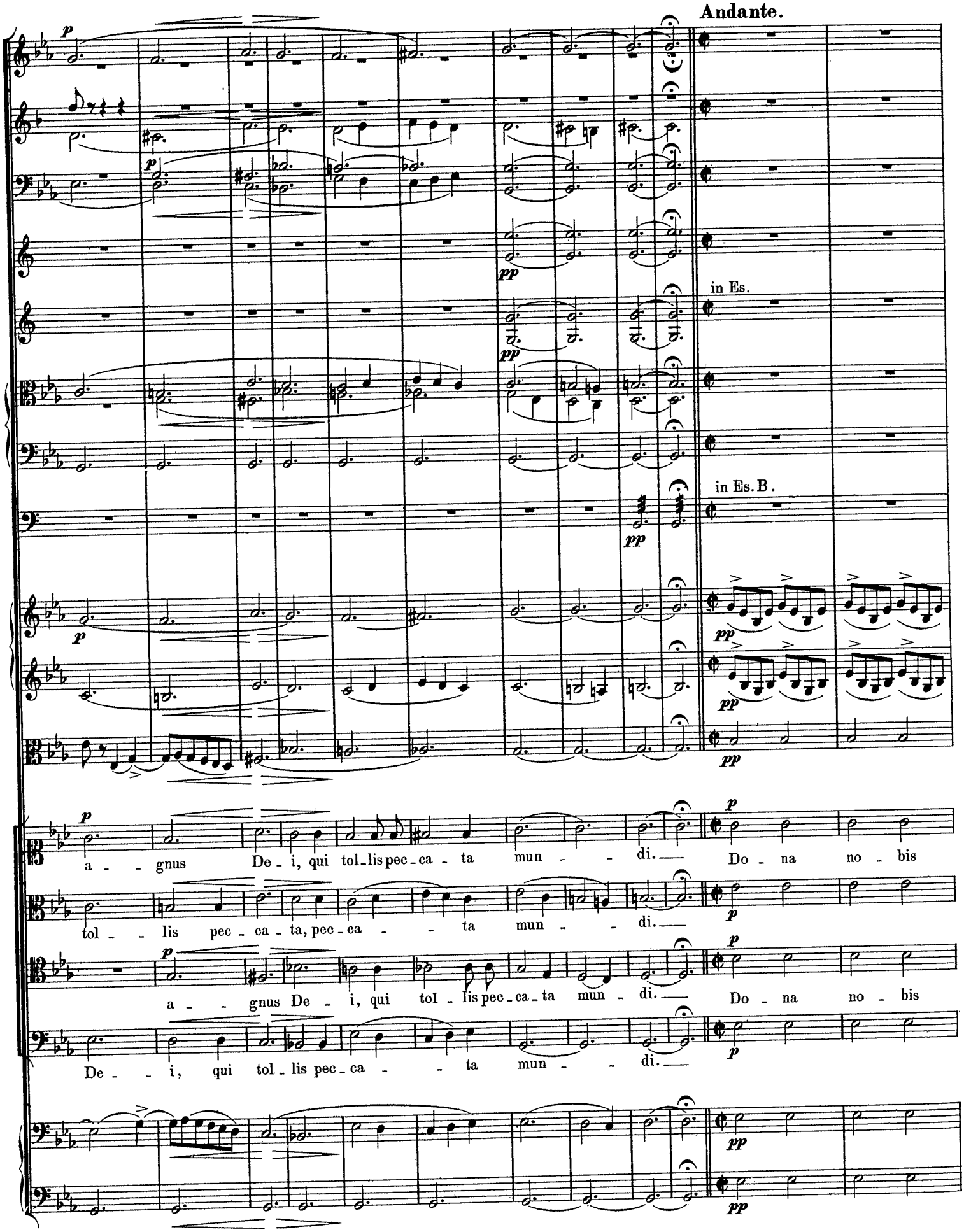
Andante.
in Es.
in Es. B.
a - - gnus De - i, qui tol - lis pec - ca - ta mun - - - di. — Do - na no - bis
tol - - lis pec - ca - ta, pec - ca - - - ta mun - - - di. —
a - - gnus De - i, qui tol - lis pec - ca - ta mun - di. — Do - na no - bis
De - - i, qui tol - lis pec - ca - - - ta mun - - - di. —

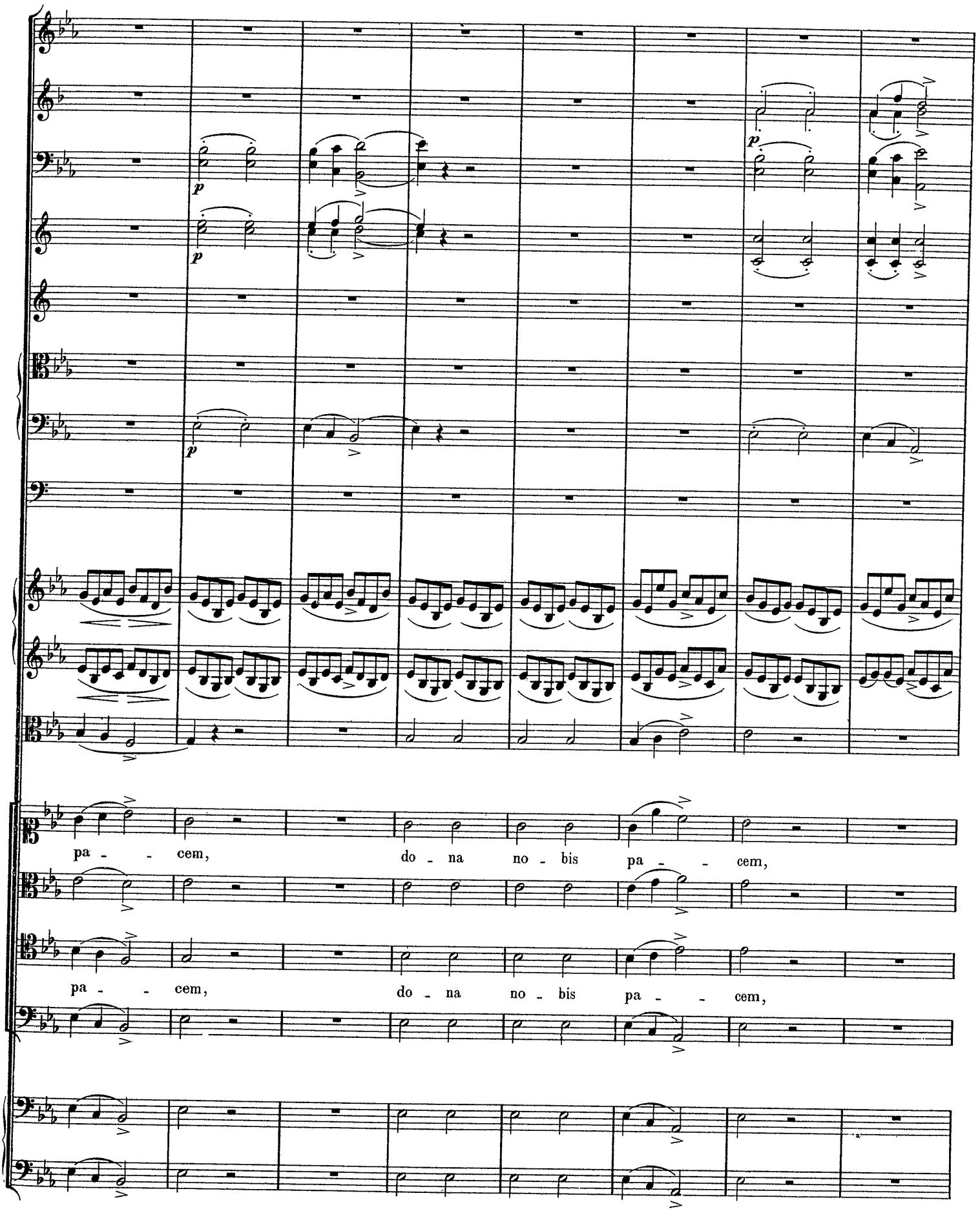
p
p
p
p
pa - - cem, do - na no - bis pa - - cem,
pa - - cem, do - na no - bis pa - - cem,

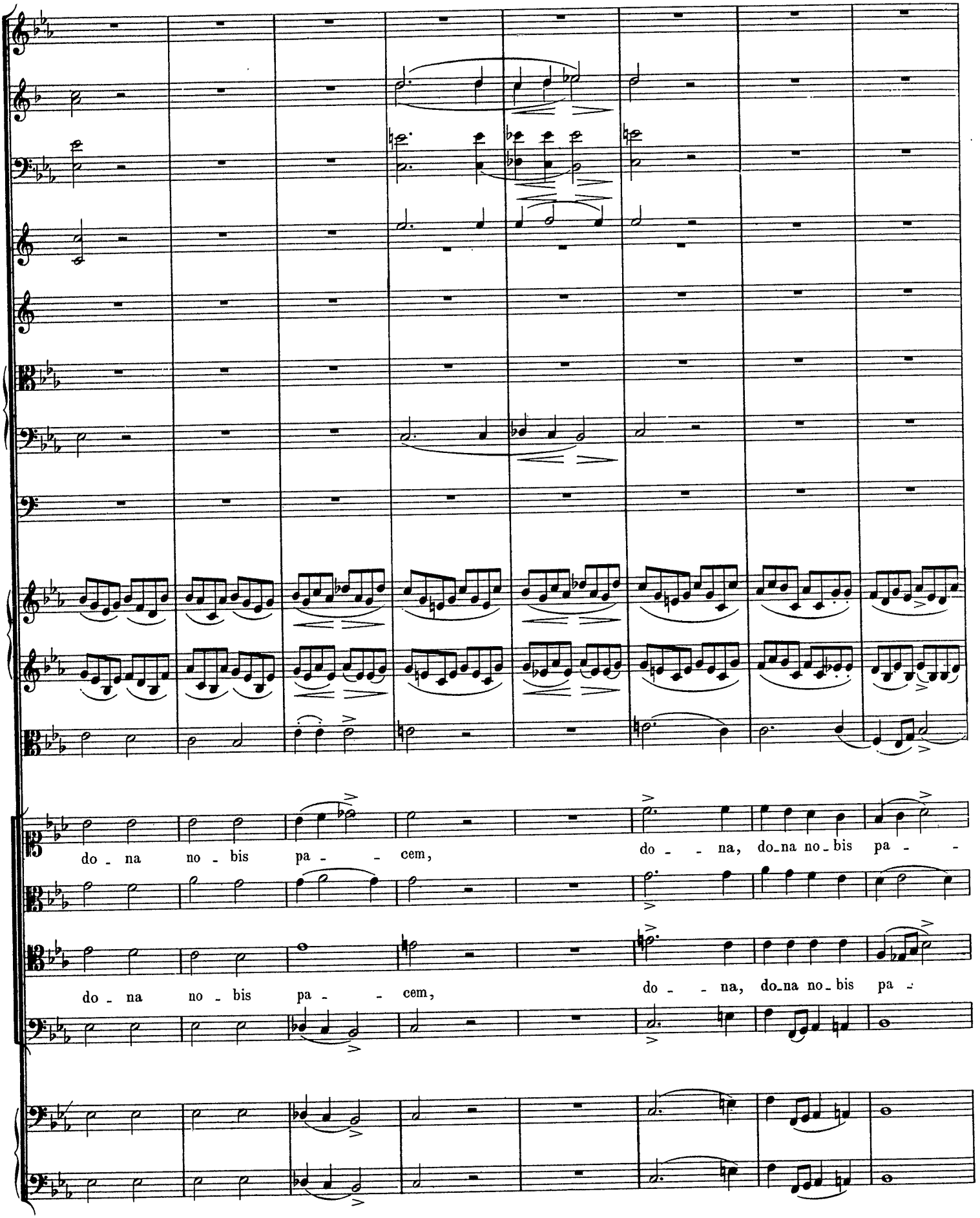
do - na no - bis pa - - cem,
do - - na, do-na no - bis pa - -
do - na no - bis pa - - cem,
do - - na, do-na no - bis pa -

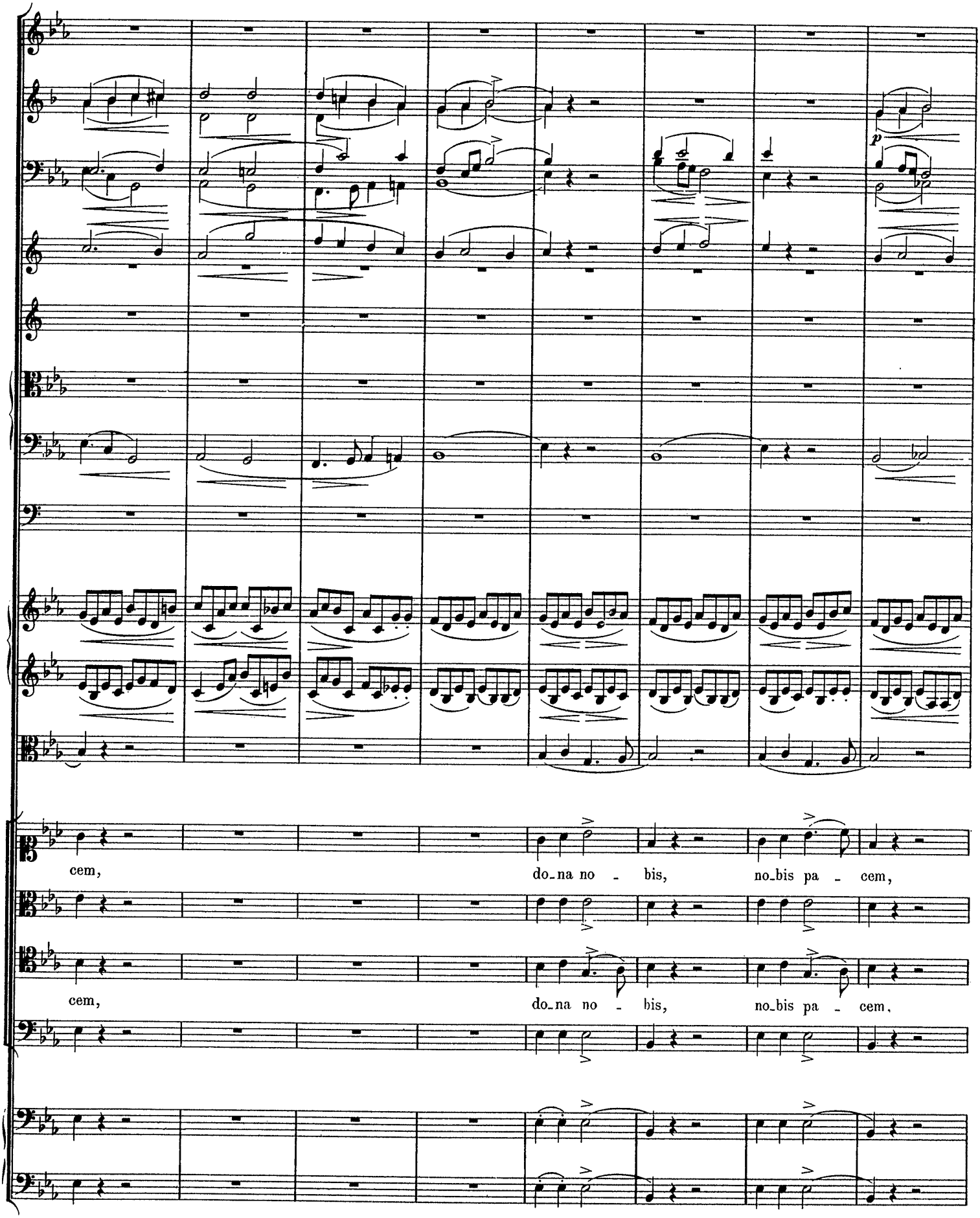
p
cem, do_na no - bis, no_bis pa - cem,
cem, do_na no - bis, no_bis pa - cem,

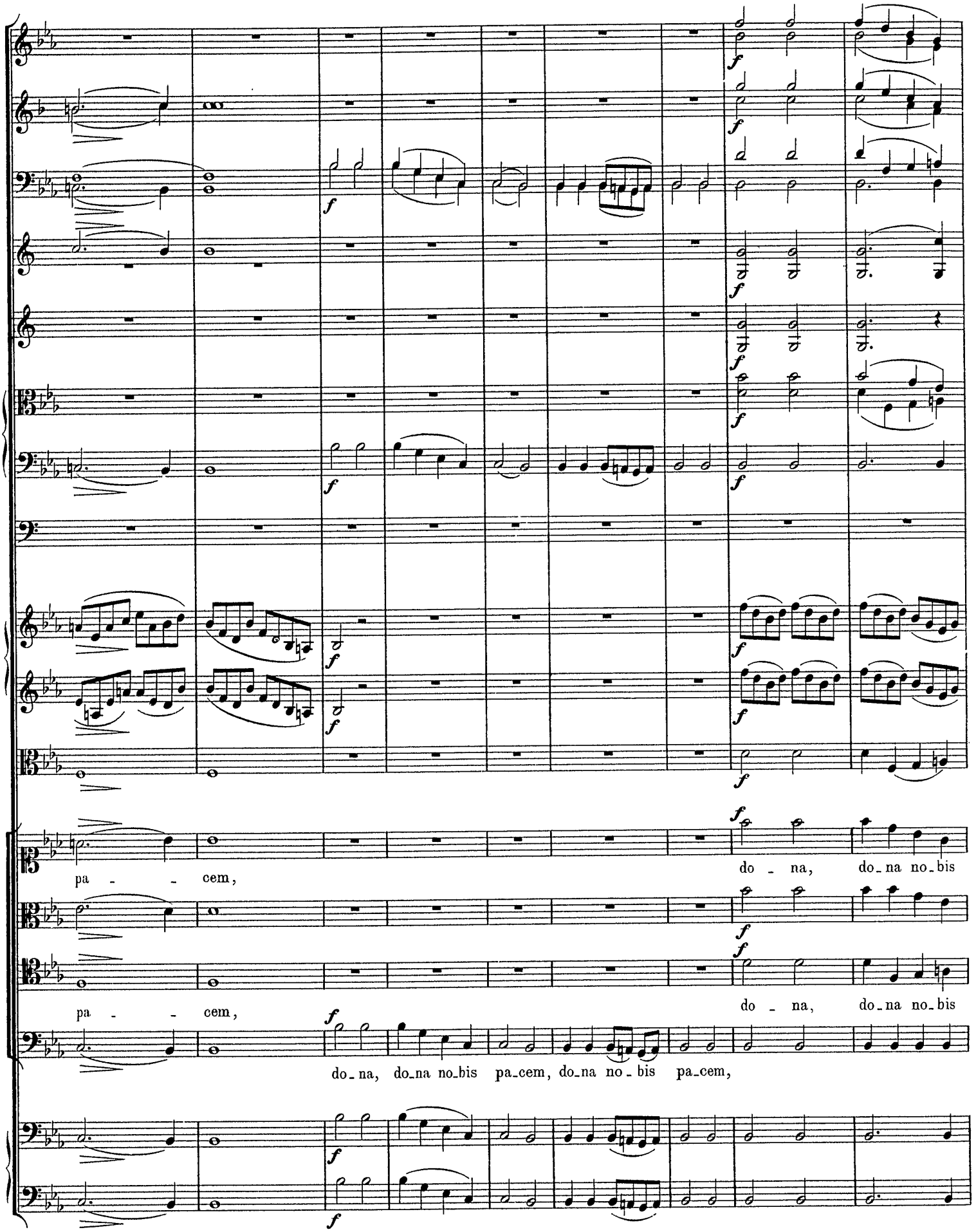
pa - - cem,
do - na, do_na no_bis
pa - - cem,
do - na, do_na no_bis
do_na, do_na no_bis pa_cem, do_na no_bis pa_cem,

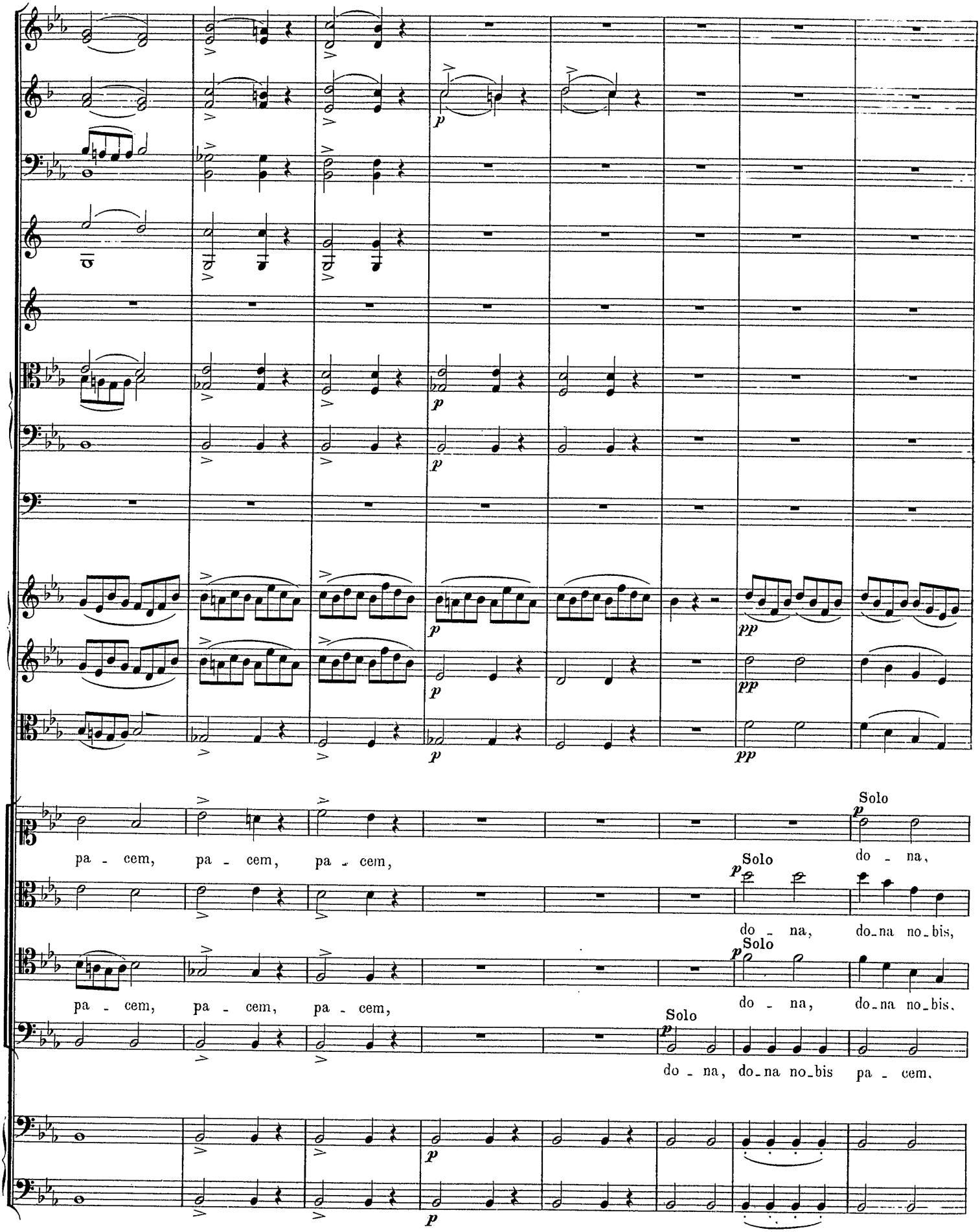
p
pp
Solo
pa - cem, pa - cem, pa - cem,
do - na,
do - na, do - na no - bis,
pa - cem, pa - cem, pa - cem,
do - na, do - na no - bis,
do - na, do - na no - bis pa - cem.

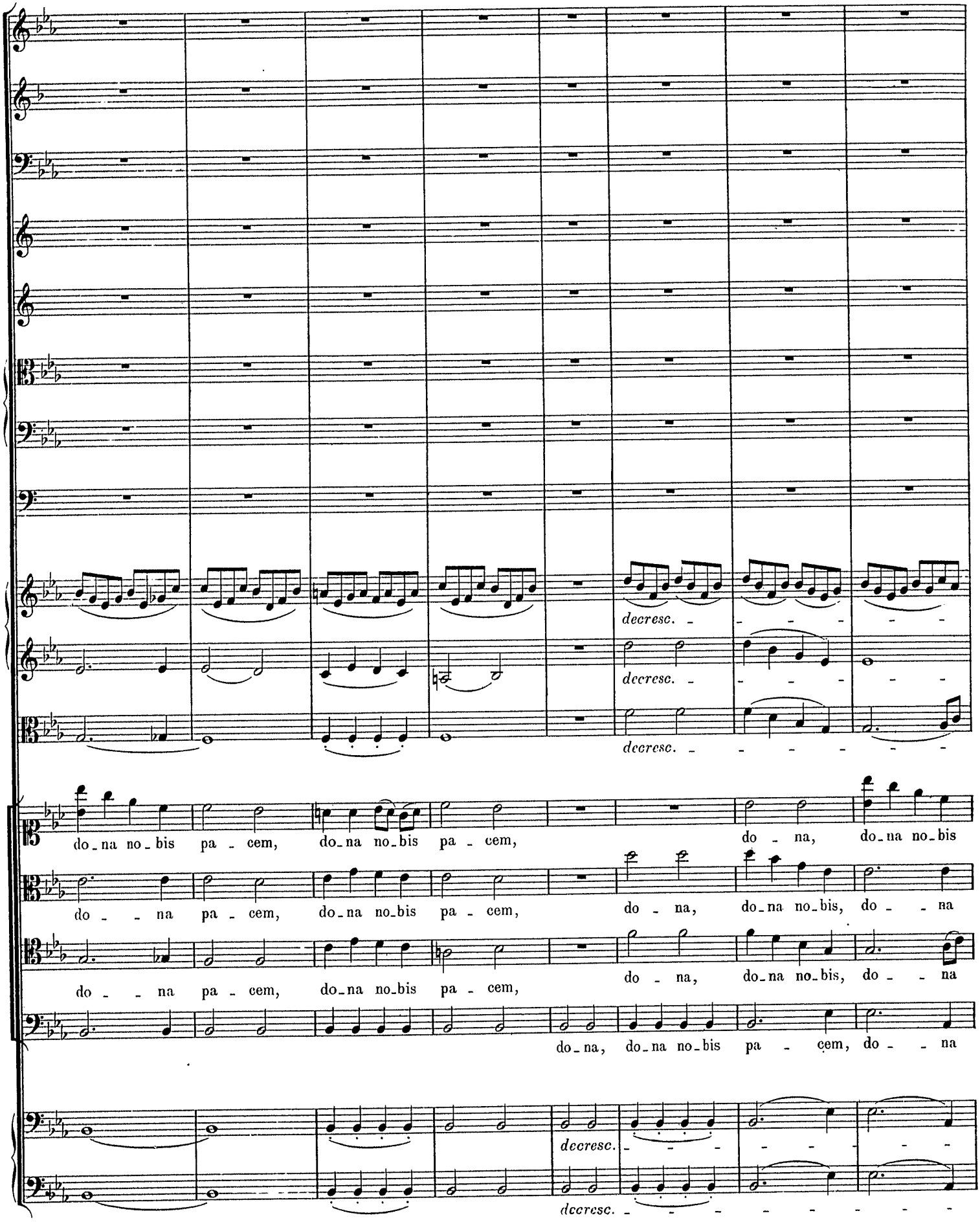
decresc.
decresc.
decresc.
do-na no-bis pa-cem, do-na no-bis pa-cem, do-na, do-na no-bis
do-na pa-cem, do-na no-bis pa-cem, do-na, do-na no-bis, do-na
do-na pa-cem, do-na no-bis pa-cem, do-na, do-na no-bis, do-na
do-na, do-na no-bis pa-cem, do-na
decresc.
decresc.

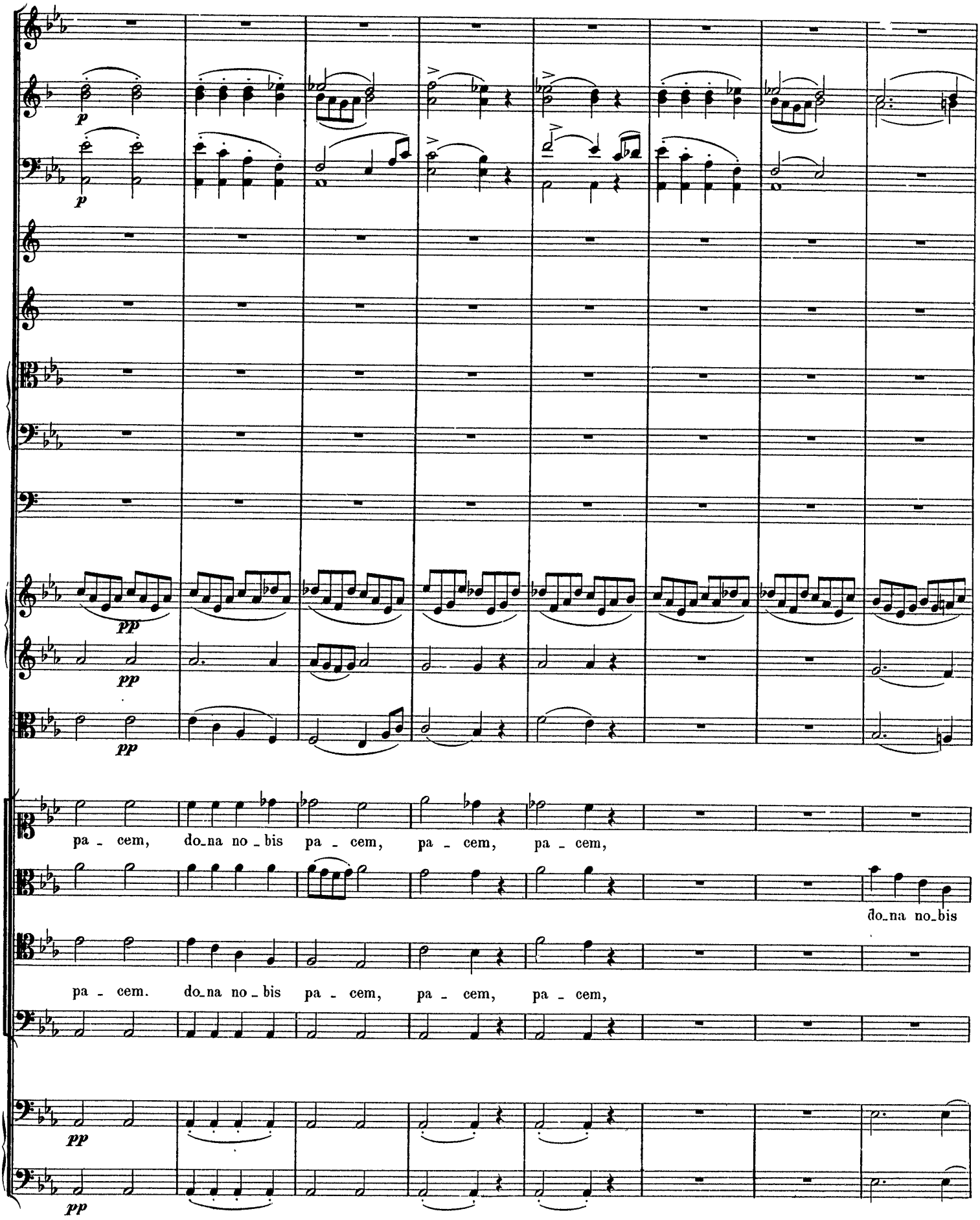
p
p
pp
pp
pp
pa - cem, do-na no-bis pa - cem, pa - cem, pa - cem,
do-na no-bis
pa - cem. do-na no-bis pa - cem, pa - cem, pa - cem,
pp
pp

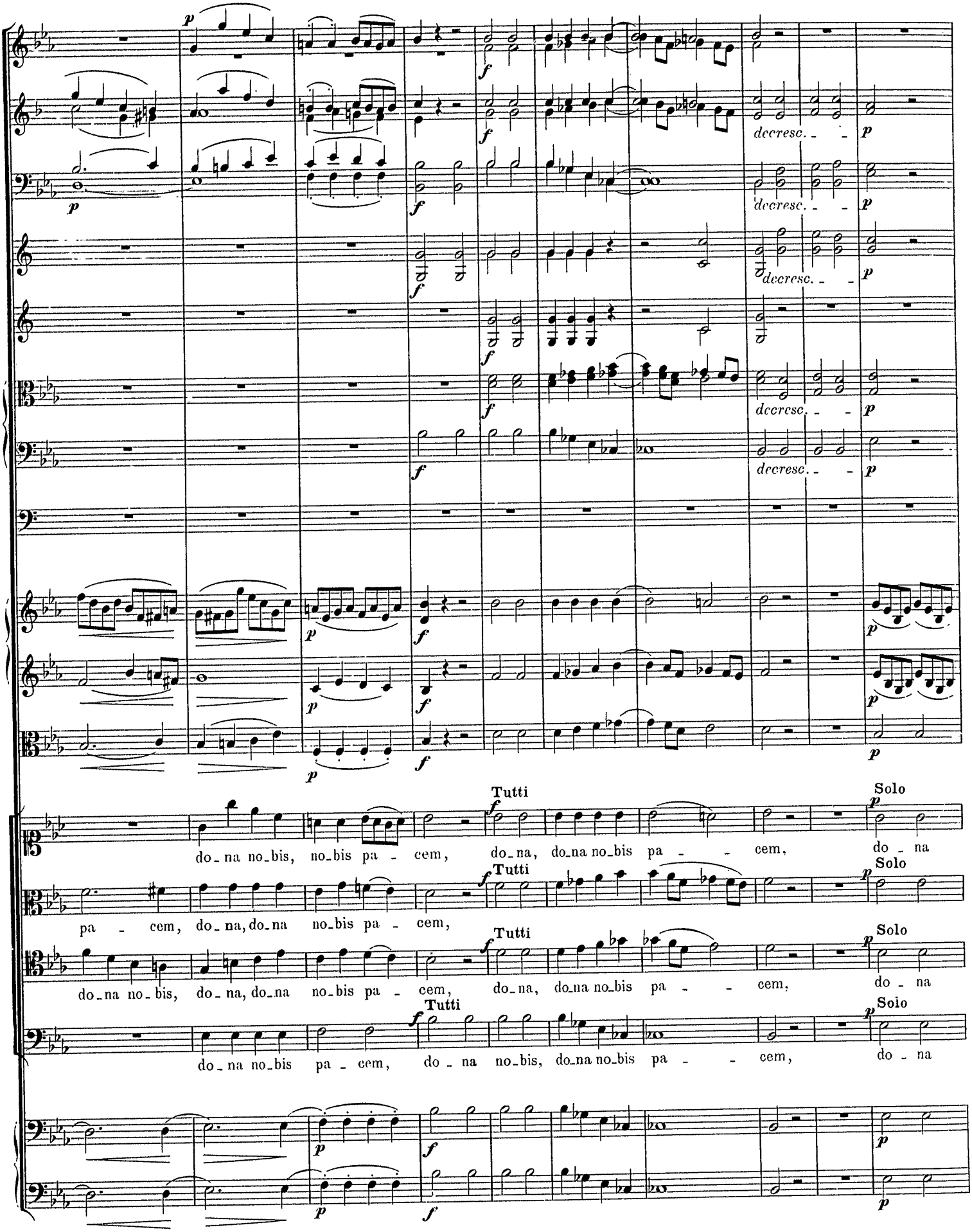
decresc.
Tutti
Solo
do-na no-bis, no-bis pa-cem, do-na, do-na no-bis pa-cem, do-na
pa-cem, do-na, do-na no-bis pa-cem,
do-na no-bis, do-na, do-na no-bis pa-cem, do-na, do-na no-bis pa-cem, do-na
do-na no-bis pa-cem, do-na no-bis, do-na no-bis pa-cem, do-na

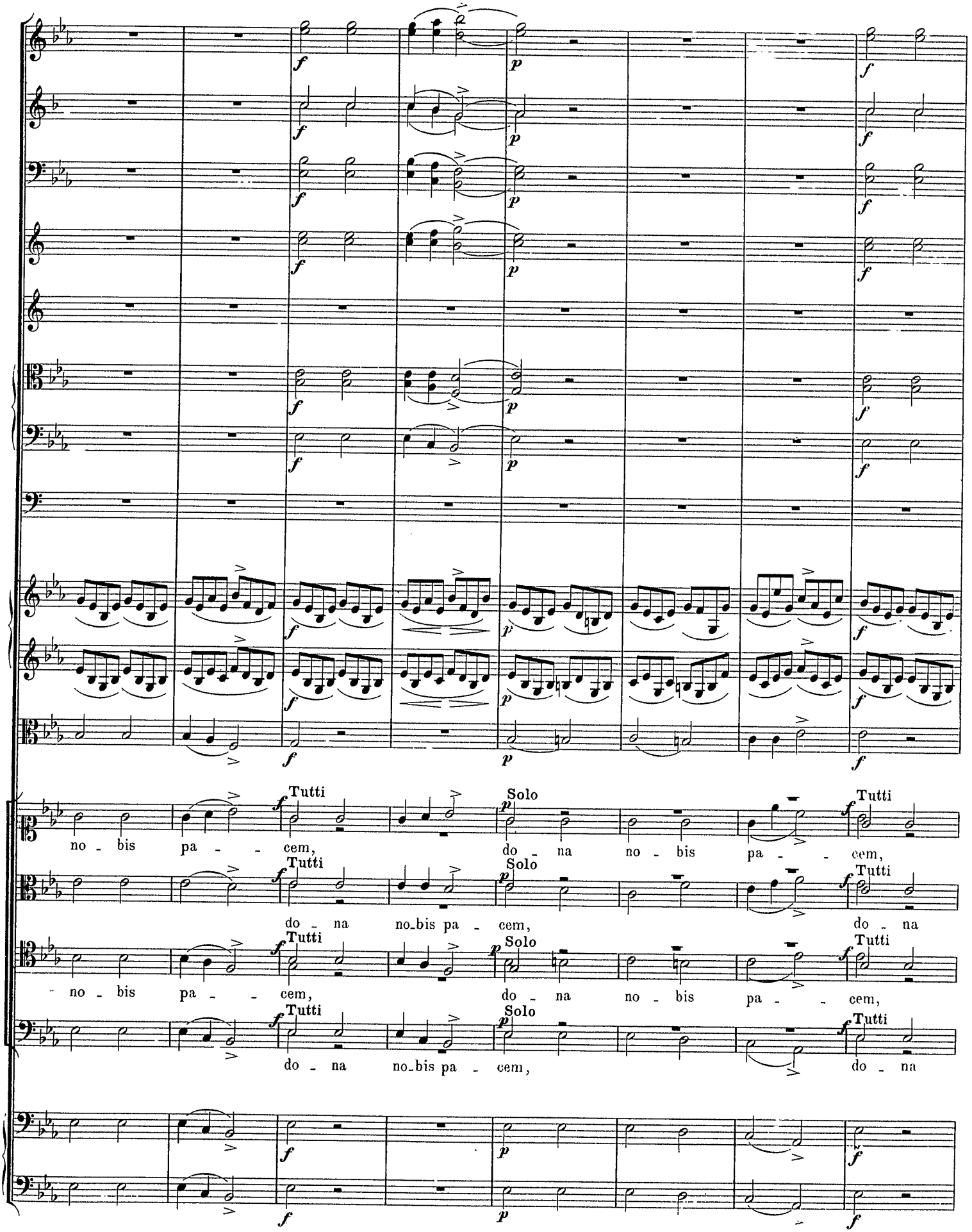
Tutti
Solo
Tutti
no - bis pa - - cem, do - na no - bis pa - - cem,
Tutti
Solo
Tutti
do - na no-bis pa - cem, do - na
Tutti
Solo
Tutti
no - bis pa - - cem, do - na no - bis pa - - cem,
Tutti
Solo
Tutti
do - na no-bis pa - cem, do - na

Solo
Tutti
Solo
do - na no - bis pa - - cem,
do - na, do - na no - bis
no - bis pa - cem,
do - na no - bis pa - cem,
do - na no - bis pa - - cem,
do - na, do - na no - bis
no - bis pa - cem,
do - - na no - bis pa - cem,

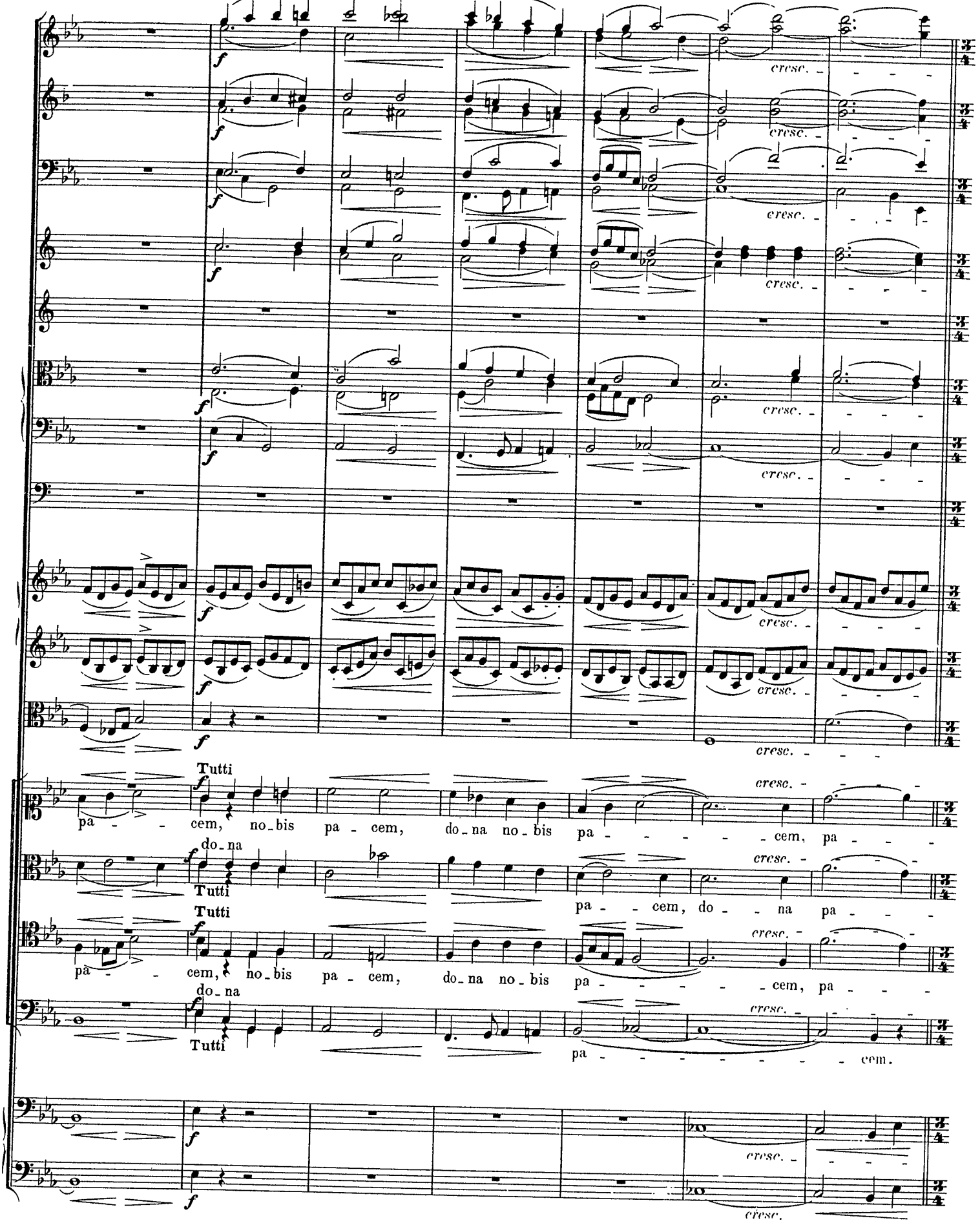
f
cresc.
Tutti
pa - - cem, no - bis pa - cem, do - na no - bis pa - - - - - cem, pa - - -
do - na
pa - - cem, do - - na pa - - -
pa - - cem, no - bis pa - cem, do - na no - bis pa - - - - - cem, pa - - -
pa - - - - - - - - cem.

Allegro molto moderato.

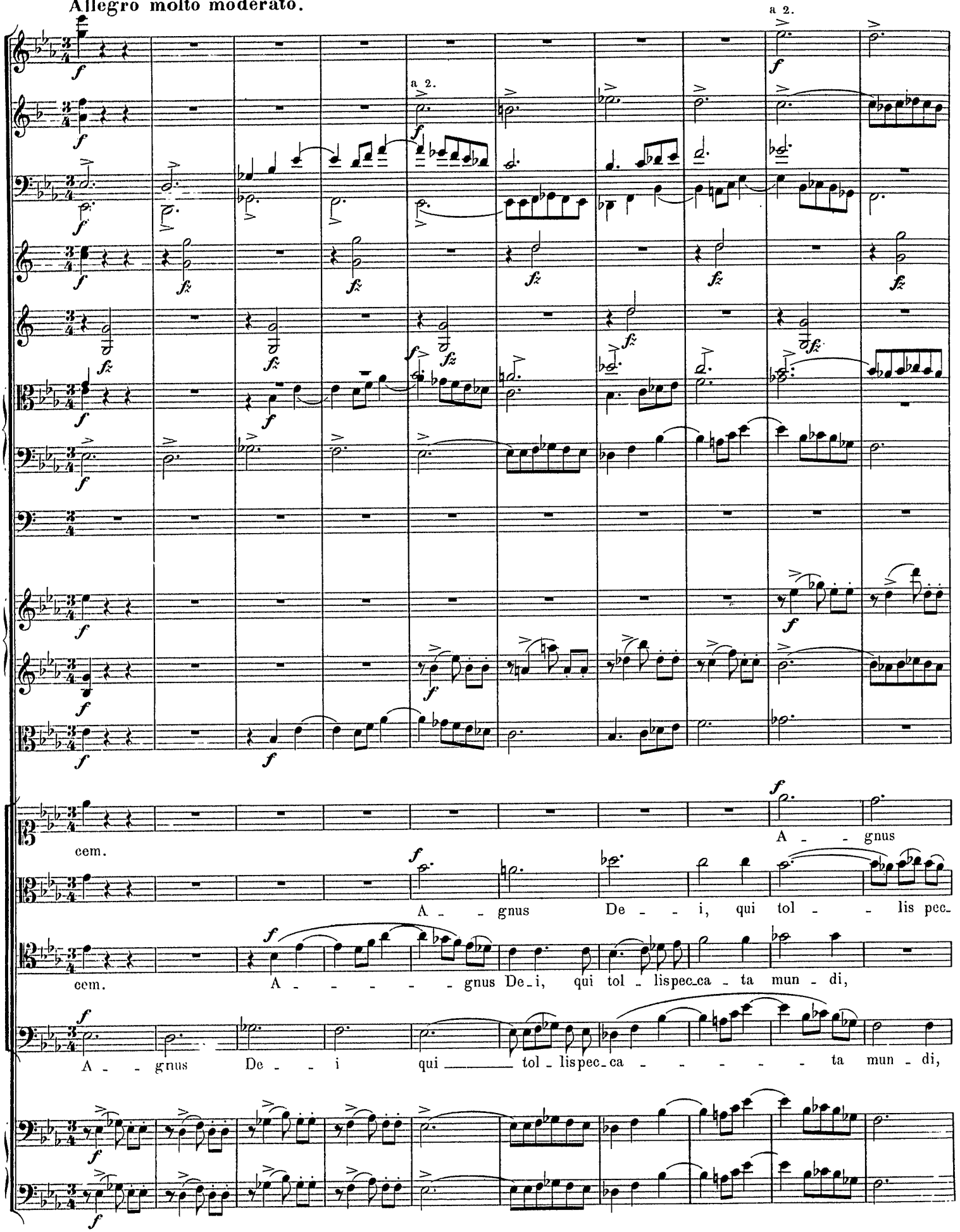

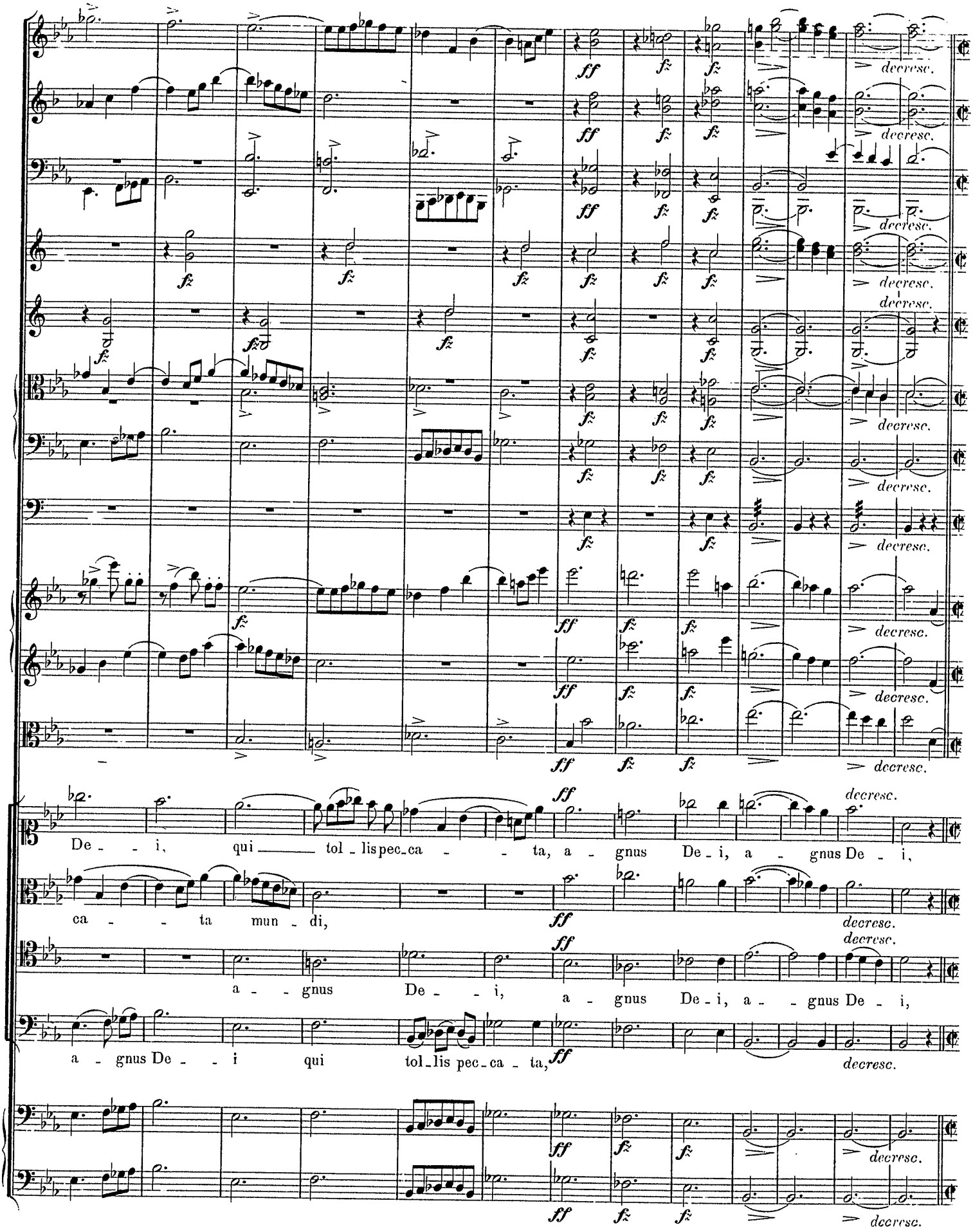
decresc.
De - - i, qui tol - lis pec - ca - - ta, a - gnus De - i, a - gnus De - i,
ca - - ta mun - di,
a - - gnus De - - i, a - gnus De - i, a - - gnus De - i,
a - gnus De - - i qui tol - lis pec - ca - ta,

Andantino.

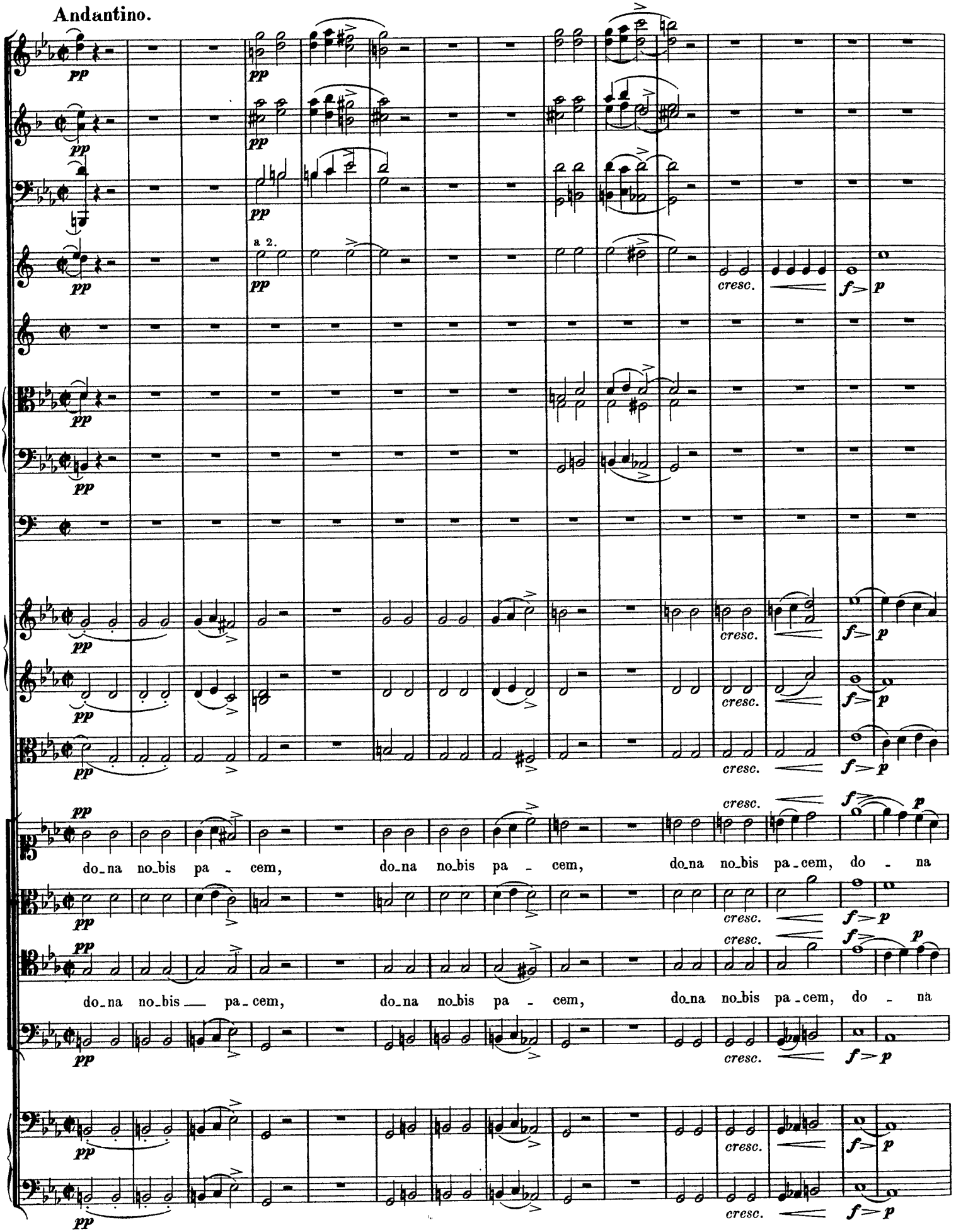
a 2.
cresc.
f
p
do_na no_bis pa - cem, do_na no_bis pa - cem, do_na no_bis pa_cem, do - na
do_na no_bis pa_cem, do_na no_bis pa - cem, do_na no_bis pa_cem, do - na

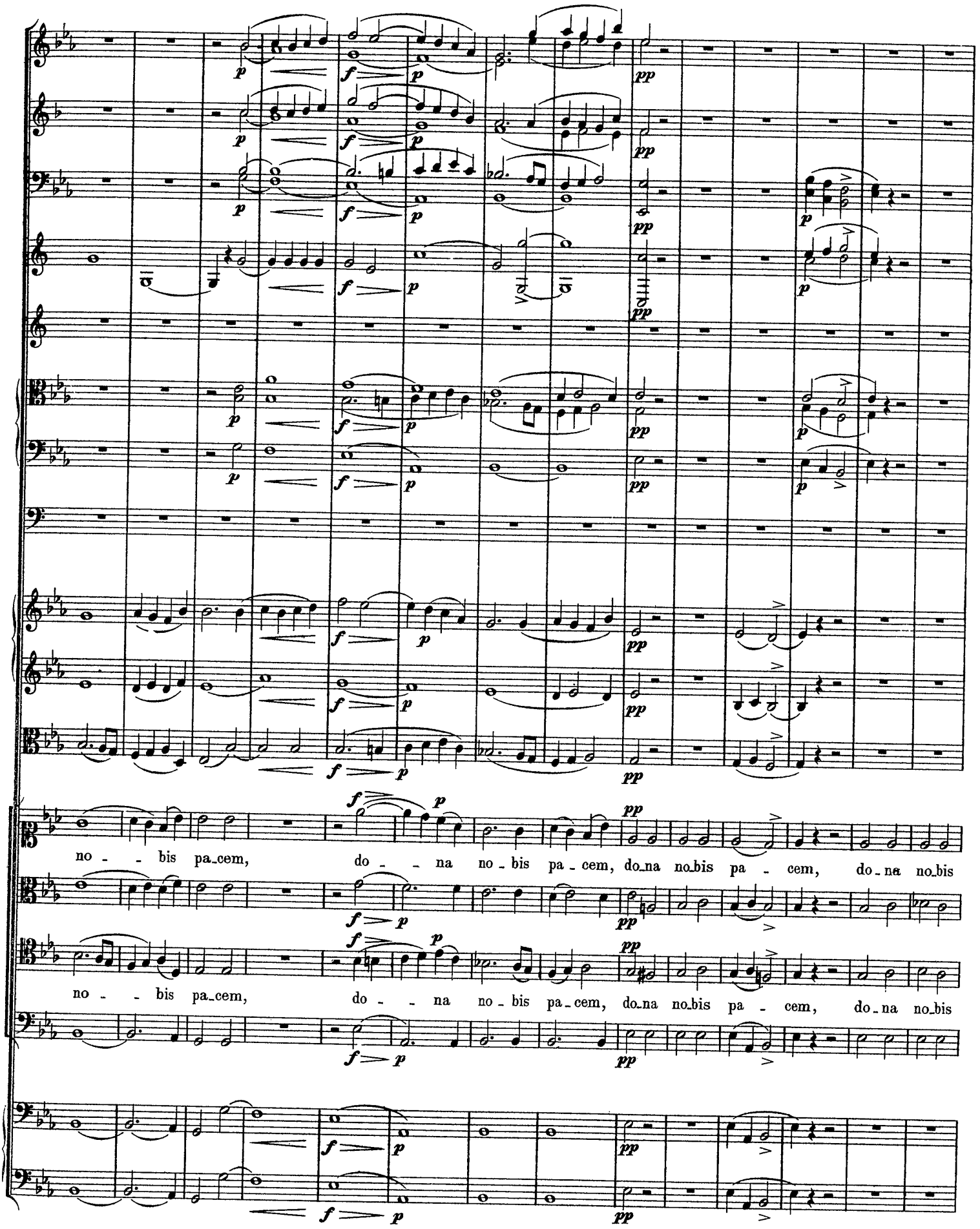
no - - bis pa-cem, do - - na no - bis pa - cem, do-na no-bis pa - cem, do - na no-bis
no - - bis pa-cem, do - - na no - bis pa - cem, do-na no-bis pa - cem, do - na no-bis

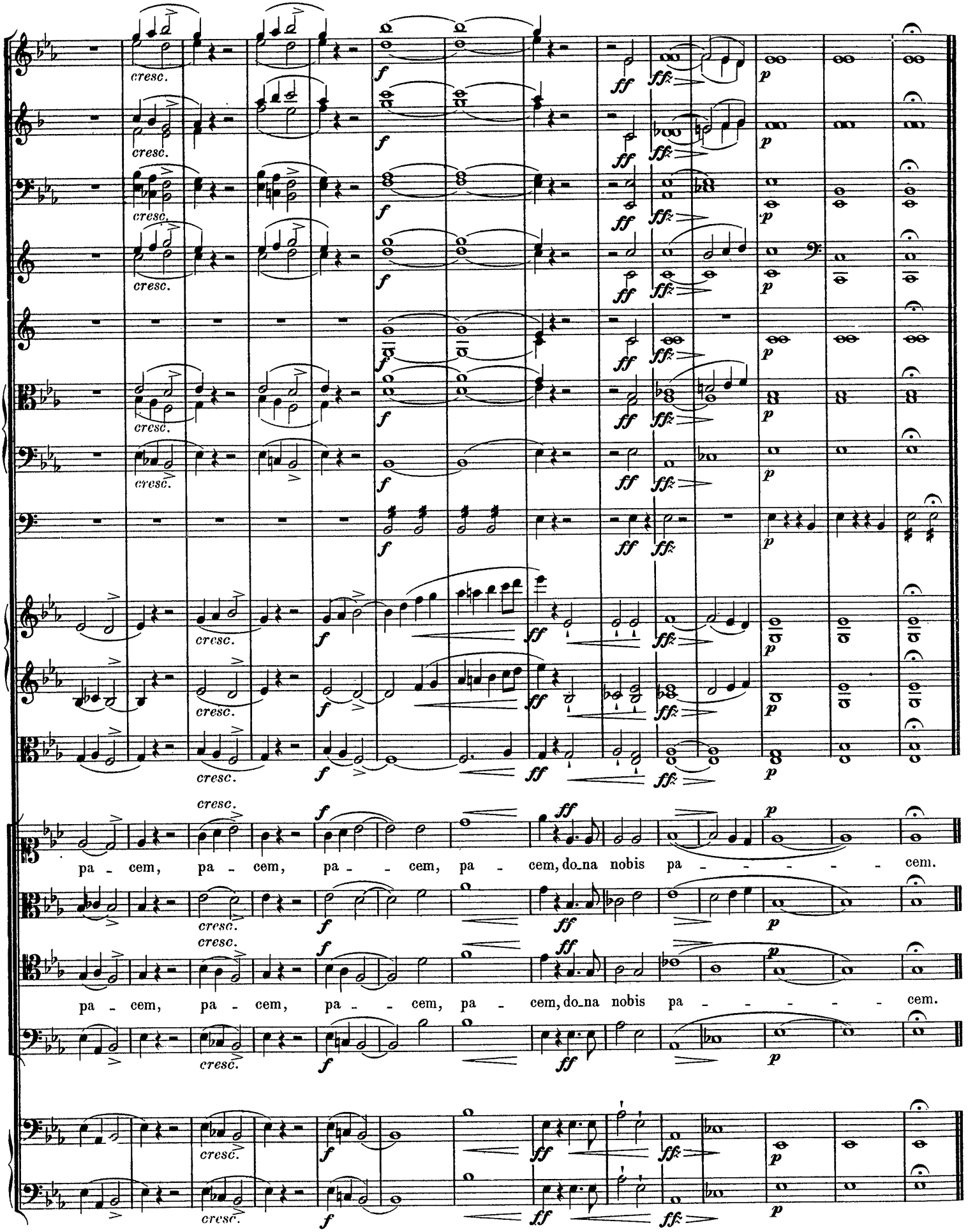
cresc.
f
ff
fffz
p
pa - cem, pa - cem, pa - - cem, pa - cem, do_na nobis pa - - - - - - cem.
pa - cem, pa - cem, pa - - cem, pa - cem, do_na nobis pa - - - - - - cem.