

Camille Saint-Saens
Carnival of the Animals

ALTO

Introduction

Nº 1

et Marche Royale du Lion

Andante maestoso

1^{er} Piano 8--;

2^d Piano

ALTO

Saint-Saens — Carnival of the Animals

2

ALTO

N° 2 Poules et Coqs

Allegro moderato

8

1

2

Von

Piano

ALTO

p
en traînant

2

animato

5

3

9

N° 3

Hémiones

(Animaux véloces)

Presto furioso

24

N° 4

Tortues

Andante maestoso

1^{er} Piano

ALTO

pp

pp

1

2

Rit.

Sourdine

N° 5

L'Éléphant

Allegretto pomposo

52

Saint-Saens — Carnival of the Animals

ALTO

3

N° 6

Kangourous

Moderato

3 3 1 3 3 2 5 3

N° 7

Aquarium

Andantino

p
Sourdine

1 2 3 4 2

arco

ôtez la Sourdine

N° 8

Personnages à longues oreilles

Tempo ad lib.

24

N° 9

Le Coucou au fond des bois

Andante

42

Saint-Saens — Carnival of the Animals

4

ALTO

Nº10

Volière

Moderato grazioso

2 3 4 5 6

Nº11

Pianistes

Allegro moderato

Piano

ALTO

Saint-Saens — Carnival of the Animals

ALTO

Nº 12

Fossiles

Allegro ridicolo

pizz.

arco

1

pizz.

arco

p

2

3

p

3

pizz.

arco

pizz.

4

arco

5

ALTO pizz

arco

1

6

ff

Saint-Saens — Carnival of the Animals

6

ALTO

Nº 13

Le Cygne

Andantino grazioso

28

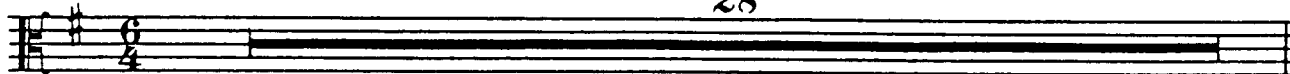

Nº 14

Final

Molto allegro

Piano

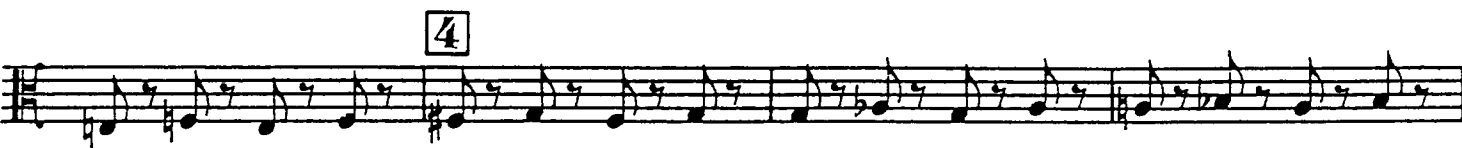

Saint-Saens — Carnival of the Animals

ALTO

5

5

1^{er} von

8

6 ALTO

f

sim.

7 von

ALTO Piano

8

p

cresc.

f

9

10

ff