

# Guillaume Tell

## William Tell Overture

Violoncell.

Gioacchino Rossini

Andante. (♩=54)

1. Violoncell solo.

*espress.*

2. Violoncell solo.

3. Violoncell solo.

(Viola I.)

4. Violoncell solo.

(Viola II.)

5. Violoncell solo.

Violoncell.

16/

*dolce*  
*p*  
*p*  
*p*  
*p*

22/

*pp*  
*pp*  
*pp*  
*pp*  
*pp*

29/

*p*  
*pp*  
*pp*  
*pp*  
*pp*

Rossini — William Tell Overture

Violoncell.

4

36/

*espr.*

Vcl. 4. Vcl. 3.

44/

*pp.*

*pp*

*pp*

*pp*

Allegro. (♩ = 108)

unis. 19

unis. 19

unis. 19

unis. 19

unis. 19

68

Viol. II.

Fl. #2 Viol. I. Clar.

78

*pp*

*cresc.*

89

*f*

*ff*

96

*ff*

*ff*

103

110

115

122

*f* *f* *f* *f* *f* *f* *f* *ff*

131

137

*smorz.*

144

*E* *3* *p* *p*

156

*pizz.* 1 2 3

167

4 5 6 7 8 4 1

*Andante.* (♩=76)  
*sempre pizz.*  
*p*

181

193

1 *F* 1

205

2 *G*

218

*Allegro vivace.* (♩=152) 16

Rossini — William Tell Overture

Violoncell.

243 arco H  
*pp*

Rossini — William Tell Overture  
Violoncell.

353 *ff*

362

370 N 1 pizz. *p*

379 1 arco *pp*

387 *ff* *f*

395 0 *stringendo*

404 *sf* *sf*

415 *sf* *sf* P

427

435 *sf* *sf* *sf* *sf* 1

449 *ff* 1 G.P. *sf*

459

469 1

# Gioacchino Rossini William Tell Overture

## Bass.

Andante.\* *Vel. 5.*

17 *pizz.*

22 *A* *pp* *pp*

30 *arco* *pp*

40 *arco* *pp* *pp*

47 *unis.* *Allegro. (♩=108)* *19* *Viol. II.*

Rossini — William Tell Overture

2

Bass.

72 Fl. Viol. I. Clar. **B** pizz. 1 2 3 4  
*p*

82 5 6 7 8 arco  
*cresc.*

89 **C**  
*sf* *ff*

95

102

108

114 *sf* *sf*

120 **D** 3  
*sf* *sf* *ff*

129 1 1

137 1  
*smorzando*

145 **E** pizz. 1 2 3 4

152 5 6 7 arco 1 2 3 4 5 6 7 8  
*p*

164 pizz. 1 2 3 4 5 6 7 8 4

176 Andante. (♩ = 76)  
sempre pizz. 1 1

186 1 1

196 F 1

206 2 G

216

226 Allegro vivace. (♩ = 152) arco H 16 pp

247 ff pp

253 ff

259 ff

265

272 I 1 Vel. Solo. pizz. 1

Rossini — William Tell Overture

4

Bass.

281 *arco*  
*pp*

288 *ff* *pp*

294 *ff*

300 **K**  
*ff tutta forza*

307

314 **L** *pizz.*  
*p*

321

329

337

344 **M** *arco*  
*ff*

352

360 *ff*

368

375

N

1

Vel. pizz.

1

arco

p

pp

385

391

399

0

stringendo

407

415

P

426

434

443

6

1

Q

G. P. sf

460

468

1

# Gioacchino Rossini William Tell Overture

## Fagott I.

Andante. (♩ = 54)      Allegro. (♩ = 108)  
23 A 24      Viol. II.

23 A 24      Viol. II.

56      2      3      2

72      3      B      cresc. - -

89      C      sf - - - ff

98

104

111      sf

118      D e b a # s s a b o      sf sf sf sf sf sf sf

128      sf      sf

40      E      p

smorz.

153      1

Rossini — William Tell Overture

Fagott I.

2

165 *pp* *pp* *pp* **Andante.** (♩ = 76)

181

194 **F**

205 *pp* **1 G**

218 **Allegro vivace.** (♩ = 152) **13** *f*

243 **H** *pp*

249 *ff* *pp*

255 *ff* *ff*

261

268

274 **I** *p* *p*

Rossini — William Tell Overture

Fagott I.

282 *pp*

289 *ff* *pp*

295 *ff* *tutta forza* **K**

303

312 **L** *pp* *pp*

323 *pp* *pp*

340 *pp* **M** *ff*

349

358 *ff*

364

370 **N** *1*

Rossini — William Tell Overture

Fagott I.

4

377 *p* *p* *pp*

385 *ff*

391 *f*

397 *stringendo*

405 *sf* *sf*

415 *sf* *sf* *P*

426

433 *sf* *sf* *sf* *sf*

443 *ff*

451 *G. P.* *sf* *1* *Q* *2* *2*

460

470

# Gioacchino Rossini William Tell Overture

## Fagott II.

Andante. (♩ = 54)

Allegro. (♩ = 108)

23 A 24

Viol. II. 1

2

3

Rossini — William Tell Overture

Fagott II.

Andante. (♩ = 76)

*pp*

1 4

*pp*

*pp*

F

1 G

Allegro vivace. (♩ = 152)

13

*ff*

H

*pp*

*ff*

*pp*

*ff*

*ff*

I

1

*p*

1

*p*

Rossini — William Tell Overture

Fagott II.

*pp*

*ff* *pp*

*ff* *tutta forza*

*pp dolce*

*pp*

*pp* *ff*

*ff*

Rossini — William Tell Overture

Fagott II.

# Gioacchino Rossini William Tell Overture

## Clarinete I in A.

Andante. (♩ = 54) 8 A 24 Allegro. (♩ = 108)

11 24

Viola II.

Ob. I.

Viol. II.

50 *pp* *pp* *pp*

66 *pp* *pp* *pp* B 1

81 *pp* *pp* *cresc.* *sf*

90 *ff*

97

103

109

115 *sf* *sf* *sf*

122 *sf* D b 2

127 *sf*

*sfz*  
Fag. I.

Rossini — William Tell Overture

Clarinete I in A.

2

139

Fag. I. *smorzando*

142

Ob. I. *\* p*

150

Ob. I. *\* p*

160

*p* *pp*

In Ermangelung eines Engl. Hornes.

176

*pp*

Originalstimme.

in A.

\* Fag. II.

183

\* Fag. II.

191

*pp*

F Solo.

\* Fag. II.

Rossini — William Tell Overture  
Clarinete I in A.

198

205

208

G

213

\* Fag. II.

218

223

tacet

(♩ = 152)  
Allegro vivace. 16

Rossini — William Tell Overture

Clarinette I in A.

4

243 **H**  
*pp* *ff*

250 *pp*

257 *ff* *ff*

264

272 **I** *p* **Ob. I.**

280 **Oboe I.** *pp*

287 *ff* *mf* **Ob. I.**

294 *ff* **K** *tutta forza*

302

312 **L** *pp* *dolce* **Fag. I.** *pp dolce* **Ob. I.**

328

341 **M** *ff*

355 *ff*

Rossini — William Tell Overture  
Clarinete I in A.

363

371 N *p*

379 Ob. I. \* *pp*

386 *ff* *f*

393 *string.*

401

411 *sf* *sf* *sf* *sf*

421 P

432 *sf* *sf* *sf*

441 *sf* *ff*

450 1 *Q* *sf*  
G.P.

459 1 2 3 4 5 6 7 8

470

276 *Ob. II.*

283 *pp*

289 *ff* *pp*

296 *ff* *K.* *tutta forza*

304

315 *L* *1* *1* *Ob. II.* *pp dolce* *\* pp Fag. II.*

332 *\* Fag. I.* *\* Fag. I.*

314 *M* *ff*

354 *ff*

362

369 *N* *p*

376 *Ob. II.* *pp*

Rossini — William Tell Overture

Clarinete II in A.

4

384 *ff*

390 *f*

396 *0*  
*string.*

405 *ff*

413 *f*

423 *P* *f*

433 *f*

441 *ff*

450 *1* *Q*  
*G.P.* *f*

459 *1* *2* *3* *4* *5* *6* *7* *8*

470

# Gioacchino Rossini William Tell Overture

## Grosse Flöte.

Andante. (♩ = 54)      Allegro. (♩ = 108)

23    A    24      1      2      3

Viol. II.

4      8      8      #

pp      pp      pp

4    B    3      2

pp      pp      cresc.

C

- sf -      - ff

D

1

Rossini — William Tell Overture

Grosse Flöte.

1

7 E 3 2 7 solo 2

*p* *p*

2

**Andante.** (♩ = 76)  
2 Engl. H.

3 4 5 3 3 3 3 3 3

tr.

Engl. H.

1 2 3 4 5 3 3 3 3 3

tr.

F 1 6 6 6 6 6 6

1 G

tr.

Rossini — William Tell Overture

Grosse Flöte.

Allegro vivace. (♩ = 152)

Viol. *pp*

2 3 4 5 6 7 *ff* *pp*

*ff* *ff*

15 *pp*

*ff*

7 *tutta forza* K

L 24

Viol. I. 25 26 27 *ff* M

*ff*

N 15

Rossini — William Tell Overture

Grosse Flöte.

4

Gioacchino Rossini  
William Tell Overture

Kleine Flöte.

Andante. (♩=54)      Allegro. (♩=108)

23 A 24

Viol. II.

51 *pp* 8 *pp* 8 *pp*

73 4 B 1 2 1 *pp* *pp* *pp cresc.*

87 *sf* *ff* C

94

101

107

114 *sf* *sf*

121 D

127 1

Rossini — William Tell Overture

Kleine Flöte.

2

133

139

Andante. (♩=76)

Allegro vivace. (♩=152)

176

248

256

264

272

295

303

313

345

355

Rossini — William Tell Overture

Kleine Flöte.

364

372 N 15 f

394 string.

401

411 sf sf sf sf

421 P

429 sf sf

439 sf sf

447 ff 1 G. P.

455 sf

463

469 1

# Gioacchino Rossini William Tell Overture

## Horn I in G.

Andante. (♩ = 54)

Allegro. (♩ = 108)

23 A 24

Viol. II.

29 B 7

Viol. II.

Rossini — William Tell Overture

Horn I in G.

*ff*

1 H 7

*pp*

*ff*

*ff*

I 3 7

*pp*

*pp*

K

*ff* *tutta forza*

L 24 Viol. I. Fl. M

*ff*

Gioacchino Rossini  
William Tell Overture

Horn II in G.

Andante. (♩=54)      A      23      24      Allegro. (♩=108)      1      7

Viol. II.

Fag. II.

60      7      5      B      1      1      1

\* Fag. II.      \* Fag. II.      \* Horn IV.

83      1      1      1      1      C

\*      *cresc.*      *sfz*      *ff*

96

107

118      D \* H. IV.

*sfz*      *sfz*      *sfz*      *sfz*      *sfz*      *sfz*      *sfz*      *sfz*      *sfz*      *sfz*

131      1      1      1

\* *sfz* H. IV.      \* *sfz* H. IV.      \* H. IV.

141      \* H. IV.      E      1      1      1

*smorzando*      \* H. IV.

154      1      2      3      4      5      6      7      8      1      1

\*      *p*      \* *pp* Fag. II.

169      Fl.

\* *pp* H. IV.

Rossini — William Tell Overture

Horn II in G.

2

176 **Andante.** (♩ = 76) **1** **1**

*pp* \* Fag. II. *pp*

192 **F**

205 **1 G**

218 \* Fag. I. \* Fag. I. **1 2 3 4 5** **Allegro vivace.** (♩ = 152) **3**

*ff* \* H. IV.

234 *ff*

240 **H**

*ff* \* *pp* H. IV. *ff*

250 *pp*

257 *ff* *ff*

264

271 **I**

\* *pp* H. IV.

279 *pp* \* H. IV. \* *pp* H. IV.

Horn II in G.

286

294

300 **K** *tutta forza*

\* H. IV. \* H. IV. \* H. IV.

311 **L** 1 1

*pp dolce* \* H. IV.

321 8 4

\* Fag. II. \* Fag. II.

344 **M**

*ff* \* H. IV. \* H. IV. \* H. IV.

355 *ff*

362

368

374 **N**

\* *p* H. IV. *pp*

383 *pp* *ff*

Rossini — William Tell Overture

Horn II in G.

4

392 *f*

398 *0*  
*string.*

405 \* H. IV.

411 *f* \* H. IV.

419 \* H. III. *P*

428 \* H. IV.

435 *f*

443 \* H. IV.  
H. IV.

452 *1* *Q*  
*G. P.*

461 1 2 3 4 5 6 7 8 \* H. IV.

470

# Gioacchino Rossini William Tell Overture

## Horn III in E.

Andante. (♩=54)

Allegro. (♩=108)

23 A 24 26 Viol. I. Clar. B Viola.

79 *pp* 1 1 1 1 1 1 *cresc. sf*

92 C *ff*

104

116 D *sf sf sf sf sf sf sf sf sf sf sf sf sf sf sf*

129 *sf sf smorz.*

140 E 1 1 1

154 1 2 3 4 5 6 7 8 5 4 *pp*

176 Andante. (♩=76) 5 Fl. *pp* 5

196 F 13 G 17 Allegro vivace. (♩=152) *ff* Trp.

234 *sf*

Rossini — William Tell Overture

Horn III in E.

2

243 **H**  
*pp* *ff*

250 *pp*

257 *ff* *ff*

264

271 **I**  
*p*

279 *pp*

287 *ff* *pp*

294 **K**  
*ff* *tutta forza*

303

313 **L** 1 1 6  
*pp dolce* *pp* *pp*

333 2 **M**  
*pp* *ff*

348

358 *ff*

365

373 *N* *p*

381 *pp*

389 *ff* *f*

396 *O* *string.*

405 *sf* *sf* *sf*

417 *P* *sf*

430 *sf* *sf* *sf*

441 *sf* *ff*

453 *1 Q* *G.P.* *sf* 1 2 3 4 5

466 6 7 8

Rossini — William Tell Overture

Horn IV in E.

2

243 **H**  
*pp* *ff*

250 *pp*

257 *ff* *ff*

264

271 **I**  
*p*

279 *pp*

287 *ff* *pp*

294 **K**  
*ff* *tutta forza*

303

313 **L 1** **1** **6**  
*pp dolce* *pp* *pp*

333 **2** **M**  
*pp* *ff*

348

Rossini — William Tell Overture

Horn IV in E.

358 *ff*

365

373 *N* *p*

381 *pp*

389 *ff* *f*

396 *O* *string.*

405 *f* *f* *f*

417 *P* *f*

430 *f* *f* *f*

441 *ff*

453 *1* *Q* *G.P.* *f* *1* *2* *3* *4* *5*

466 *6* *7* *8*

Gioacchino Rossini  
William Tell Overture

Oboe I u. Englisch Horn.

Andante. (♩ = 51)      Allegro. (♩ = 108)

23 A 24      1 2 3 4

Viol. II.

8 8 4 B 1

*pp*      *pp*      *pp*

*pp*      *pp*      *pp cresc.*

*sf*      *ff*

C

*sf*      *sf*      *sf*

D

1 1

Rossini — William Tell Overture

Oboe I u. Englisch Horn.

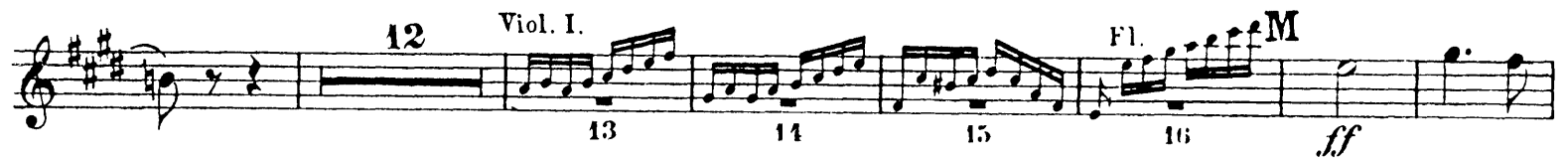

Rossini — William Tell Overture

Oboe I u. Englisch Horn.

*p* *f*

*string.*

*P*

*sf sf sf sf*

*P*

*sf sf*

*sf sf*

*ff* *G.P.* *sf*

1 2 3 4 5 6 7 8

1

# Gioacchino Rossini William Tell Overture

## Oboe II.

Andante. (♩ = 54) **23 A 24** Allegro. (♩ = 108)

Viol. II.

52 *pp* 8 *pp* 8 *pp* 4 **B 1**

79 *pp* 2 *pp* 1 *pp cresc.*

89 *f* **C** *ff*

96

102

108

114 *f* *f*

121 *f* **D** *f*

127 1 1

138 7 **E 1** 2 22

Rossini — William Tell Overture

2

Oboe II.

Andante. (♩ = 76)      Allegro vivace. (♩ = 152)

176      20 F 13 G 17      18 H 4

Engl. Horn.      Viol. I. *pp*

252 *ff*

258 *ff*

264

270 I 3

279 *p* 7 *pp*

293 *ff*

300 K *tutta forza*

309 L 8

324 12 Viol. I. Fl. *pp dolce*

344 M *ff*

354 *ff*

# Gioacchino Rossini William Tell Overture

## Pauken in E, H.

Andante. (♩ = 54)

16

24 **A** 11 6

48 **B** 1 2 3 4

82 5 6 7 8 9 10 11 12 13 14 **C**

*cresc.* - - - *sf* - - - *ff*

95

103

111

118 **D** 4

131 1 2 3 4 5 6 7 8 9 10 11 12 13 14

*smorzando*

145 15 16 **E** 1 2 3 4 5 6 7 8 9 10 11 12

159 13 14 15 16 17 18 19 20 21 22 23 24 4

Rossini — William Tell Overture

Pauken in E, H.

2

Andante. (♩ = 76)      Allegro vivace. (♩ = 152)

176      20 F      13 G      17      4

Hr.

236      *ff*      *f*      1 H      *pp*

245      *ff*

252      *pp*      *f*

259      *ff*

266

273      I      8      *pp*

288      *f*      *pp*

295      K      *ff*      *tutta forza*

304

313      L      24      Fl.      Viol. I.

344      M      *ff*

Gioacchino Rossini  
William Tell Overture

Triangel.

Andante. (♩ = 54)

Allegro. (♩ = 108)

23 A 24 30 B 14 C 31 D 24 E 29

Andantè. (♩ = 76)

15 Fl.

199

209 G

218 Allegro vivace. (♩ = 152)

255 Viol. I.

263

270 I 20

297 K

306

Triangel.

315 **L** 23 Viol. I. Fl.

344 **M** *ff* *tr*

355 *ff*

362

369 **N** 16

392 1 2 3 4 5 6 7 **O** *f* *string.* *tr*

405 *tr* *tr* *sf* *sf*

415 *tr* *tr* 1 2 3 4 **P** *tr* *sf* *sf*

429 *tr* *tr* *sf* *sf*

439 *tr* *tr* *tr* 6 1 **Q** 1 2 3 4 5 *sf* *G.P.*

460 6 7 8 9 10 11 12 13 14 4 *tr*

# Gioacchino Rossini William Tell Overture

## Grosse Trommel.

Andante. (♩=54)

Allegro. (♩=108)

23 A 24

30 B 8

Viol. I.

88

92 C ff

102

112

127 sf

Andante. (♩=76)

Allegro vivace. (♩=152)

20 F 13 G 17

18 H 7

Viol. I.

255 ff

263

270 I 17

293 Viol. I. ff

Grosse Trommel.

300 **K**  
*ff tutta forza*

311 **L** 24  
Viol. I.

342 **M**  
*ff*

352 *ff*

362

370 **N** 16 1 2 3 4  
*f*

396 5 6 7 **O**  
*string.*

407 *sf sf sf sf*

418 **P**

430 *sf sf sf sf*

442 6 1 **Q**  
G.P. *sf*

461 1 2 3 4 5 6 7 8 4

Gioacchino Rossini  
William Tell Overture

Becken.

Andante. (♩ = 54)

Allegro. (♩ = 108)

23 A 24 30 B 14 C 31 D 24 E 29

Andante. (♩ = 76)

Allegro vivace. (♩ = 152)

176 20 F 13 G 17 18 H 7

255

263

270 I 17

295 K

*ff tutta forza*

303

312 L 24 Viol. I.

342 Fl. M

*ff*

350

Rossini — William Tell Overture

Becken.

358   
*ff*

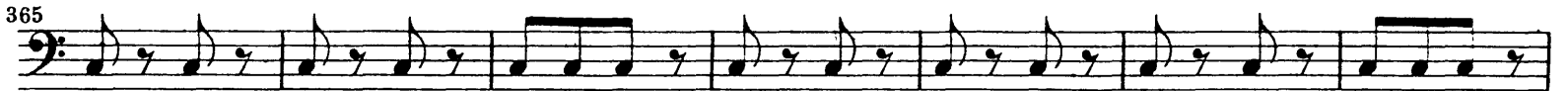
365 

372   
*f*

396   
*string.*

405   
*sf*

413   
*sf sf sf*

423   
*P*

432   
*sf sf sf*

441   
*sf* G.P. *sf*

457 

465 

# Gioacchino Rossini William Tell Overture

## Tenorposaune I.

Andante. (♩ = 54)

Allegro. (♩ = 108)

23 A 24 30 B 8 9 10

11 12 13 14

C

*ff*

D

*sf sf sf sf sf sf sf*

1 1 1

E 28 F 13 G 17

Andante. (♩ = 76)

*p*

Viol. II.

Rossini — William Tell Overture

Tenorposaune I.

Allegro vivace. (♩ = 152)

4 5 6 7 8 9 10 11 12

H. III.

13 14 1 H 8

*f* *pp*

I 12

13 14 15 16

Viol. I. *pp*

K

*ff* *tutta forza*

L 24 Viol. I. 25 26 27 28

L 24 Viol. I. 25 26 27 28

M

*ff*

Rossini — William Tell Overture

Tenorposaune I.

# Gioacchino Rossini William Tell Overture

## Tenorposaune II.

Andante. (♩ = 54)

Allegro. (♩ = 108)

23 A 24

30 B 8

Rossini — William Tell Overture

Tenorposaune II.

2

Allegro vivace. (♩ = 152)

226 **4**  
H. III.

238 **1 H 8**  
*sf* *pp*

255

262

269 **I 12**

288 Viol. I. *pp*

296 **K**  
*ff* *tutta forza*

305

314 **L 24** Viol. I. Fl.

344 **M**  
*ff*

353 *ff*

Rossini — William Tell Overture

Tenorposaune II.

361

368

388

Viol. I.

396

404

411

423

431

441

458

468

# Gioacchino Rossini William Tell Overture

## Bassposaune.

Andante. (♩ = 54)

Allegro. (♩ = 108)

23 A 24 30 B 8

88

92 C

*ff*

98

103

108

115

*sf*

121 D

*sf*

130

1

141

E 1 2 3 4 5 6 7 8

*p*

156

1 2 3 4 5 6 7 5 4

Andante. (♩ = 76)

20 F 13 G 17

*p*

\* ppp  
Fag. II.

Rossini — William Tell Overture

2

Bassposaune.

Allegro vivace. (♩ = 152)

226  $\frac{2}{4}$  I Hr. III.

238  $\frac{1}{4}$  H 8 *pp*

255 *f*

264

274 I 1 \* Fag. I. *pp* 1 4

288 Viol. I. *pp*

296 K *ff* *tutta forza*

305

314 L 24 Viol. I. Fl.

344 M *ff*

353 *ff*

Bassposaune.

361

371

388

396

404

411

423

431

441

458

468

Gioacchino Rossini  
William Tell Overture

Trompette I in E.

Andante. (♩=54)

Allegro. (♩=108)

23 A 24 30 B 8

92 C

102

112

123 D

133

Andante. (♩=76)

147 E 28 F 13 G 11

Allegro vivace. (♩=152)

223

229

236 1 H 7

Rossini — William Tell Overture

Trompette I in E.

2

251 *pp*

257 *ff* *ff*

263

269

275 **I** *p* \* H. III.

283 7 *pp*

297 **K** *ff* *tutta forza*

305

313 **L** 8 12 *pp* Ob. I. Viol. I.

342 **M** Fl. *ff* 16 *ff*

349

357 *ff*

Rossini — William Tell Overture

Trompete I in E.

363

370 N p

377 \* H.III. 8

392 f

399 0

407 sf sf sf

416 P

427

435 sf sf sf sf

445 6 1 2 G.P. sf

460 1 2 3 4 5 6 7 8

470

# Gioacchino Rossini William Tell Overture

## Trompète II in E.

Andante. (♩ = 54)      Allegro. (♩ = 108)

23 A 24      30 B 8

92 C  
ff

102

112  
f f f f f  
\* H. III.

123 D  
1

133  
\* Fag. II.      \* Fag. I.      \* Fag. II.      \* Fag. I.

147 E 29      Andante. (♩ = 76)      F 13      G 11  
3/8

Engl. H.

Allegro vivace. (♩ = 152)

223  
ff

229

236  
1 H 7

Rossini — William Tell Overture

2

Trompette II in E.

251 *pp*

257 *ff*

263

269 *p* I

276 *H. IV.* 7

291 *pp*

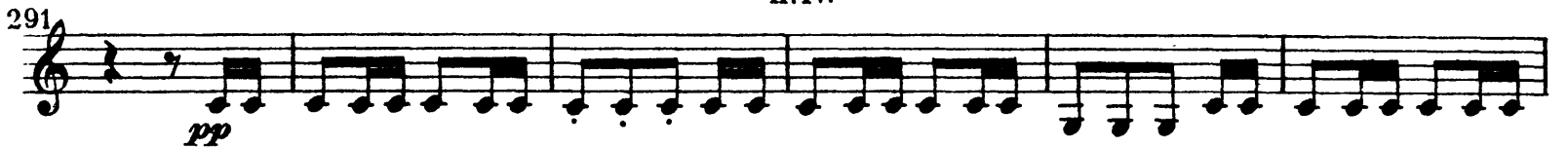

297 *ff* *tutta forza* K

304

312 *L* 24 *Viol. I.*

342 *Fl.* *M* *ff*

349

357 *ff*

Rossini — William Tell Overture

Trompète II in E.

363

370

377

392

399

407

416

427

435

445

460

470

# Gioacchino Rossini William Tell Overture

## Viola.

Andante. (♩=54)

Vel. I. (Vel. solo III.)  
p (Vel. solo IV.)  
3 2  
1 p 1 pp  
pp 1 pp  
sotto voce  
sotto voce  
Allegro. (♩=108)  
pp  
div.  
1 pp 1 pp  
1

Rossini — William Tell Overture

Viola.

*pp* *ff*

*pp*

*ff* *tutta forza* **K**

*pp* **L**

*ff* **M**

*div.* *ff*

*ff*

Rossini — William Tell Overture

Viola.

