

# Sonate D-Dur

für Flöte und Basso continuo

Johann Joachim Quantz (1697–1773)

Adagio

Flöte

Basso continuo

4 6 6 7

5

6 4 5 6 6 6 7 7 6 7 6

9

7 6 7 6 # 3 7 5 7 # 5 7 6 4 3

13

6 3 6 4 7

Allegro

5

9

14

19

6 5 7 # 6# # 6 6# # 7 5# #

23

3 5 7 6 5 6 6 6 6 6 7 6 7 6

28

7 6 7 6 7 6 6 5 7 6 5 6 6 6 6

33

6 4 6 5 6 6 6 4 3 6 6 6 6 6 6 3 6 5 7 4

Basso continuo

# Sonate D-Dur

für Flöte und Basso continuo

Johann Joachim Quantz (1697–1773)

Adagio

Flöte

Basso continuo

4 6 6 7#  
2

4

6 5 6  
4 2

7

6 6 7 7 6 7 6 7 6 # 3  
5

10

7# 7 # 5 7# 7 6 5  
5 #

13

6 3 6 4 7  
4

Allegro

20

# 6# 5 # 6 6# 5 # 7 5# #

23

3 5 7 6 5 6 6 6 6 6

27

7 6 7 6 7 6 7 6 7 6 6 5 7 6/5

31

6/5 6 6 6 6 6 6 4 6 5 6/5 6 6

35

4 3 6 6 6 6 6/5 6/4 3 6 5/4 7

Flöte

# Sonate D-Dur

für Flöte und Basso continuo

Johann Joachim Quantz (1697–1773)

Adagio

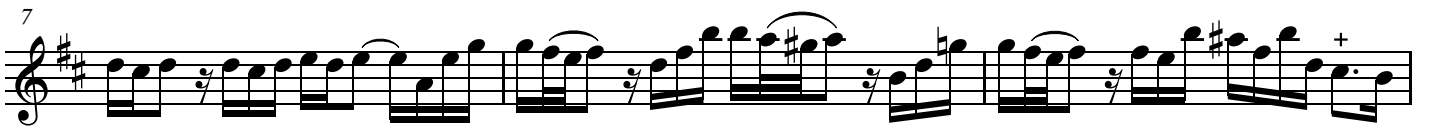

Allegro

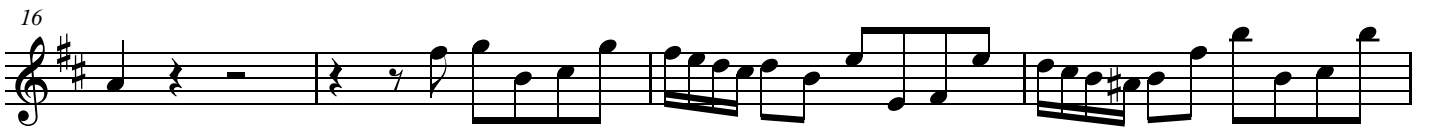

Violoncello

# Sonate D-Dur

für Flöte und Basso continuo

Johann Joachim Quantz (1697–1773)

Adagio

6

11

Allegro

7

13

18

23

28

33

