

ÉCOLE DU VIOLONCELLISTE.

OEUVRES DE DUOS

pour deux Violoncelles.

à l'usage du
Conservatoire de Paris

composés et dédiés **AUX ÉLÈVES** de différentes forces

par

S. LAUR.

- Op. 36. Trois Duos, faciles et progressifs Pr. 1 Thlr. — Mk. 2.—
" 37. Trois Duos, non difficiles et progressifs " 1 " — " 3.—
" 38. Trois Duos, d'une difficulté progressive " 1 " 50gr. — 3. 50.
" 39. Trois Duos, moyenne force " 1 " 15 " — 4. 50.

Propriété des Éditeurs

Leipzig, chez Breitkopf & Härtel.

Paris, chez Chabul

7174 7175 7183 & 7181

Milan, chez G. Ricordi.

Écrivains aux Archives de Vienne

1790-1800 1801-1810 1811-1820 1821-1830

Belmont Garden Square & San Area

VIOLONCELLE II.

Allegro non troppo.

S. Lec. Op. 38.

DUO I.

VIOLONCELLE II.

VIOLONCELLE II.

Adagio quasi
Andante.

RONDO.
Allegretto.

VIOLONCELLE II.

- cresc.* (crescendo) on the third staff.
- dim.* (diminuendo) and *rit.* (ritardando) on the sixth staff.
- a tempo.* (return to tempo) on the sixth staff.
- cresc.* (crescendo) on the eighth staff.

VIOLONCELLE II.

Allegro con moto.

DUO II.

VIOLONCELLE II.

VIOLONCELLE II.

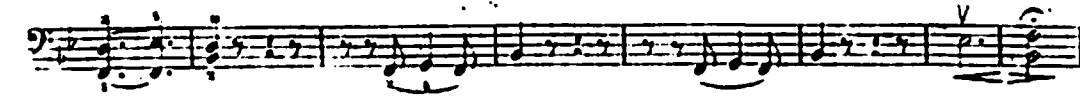
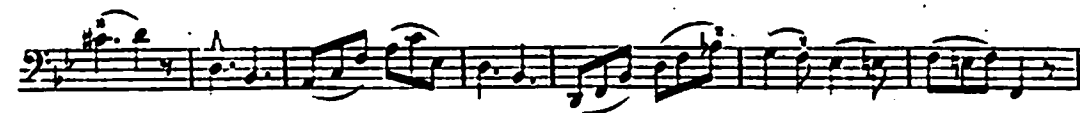
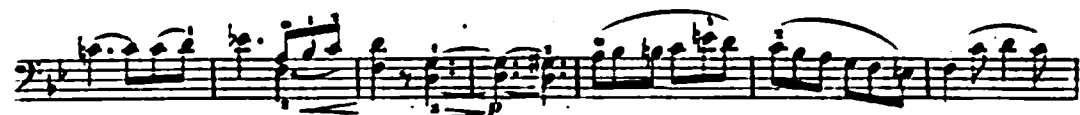
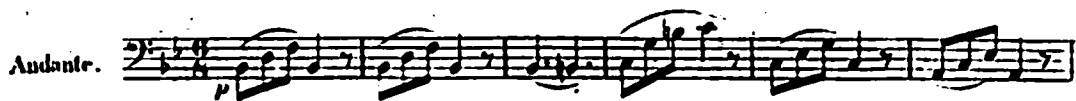

VIOLONCELLE II.

BONDO.
Allegretto.

VIOLONCELLE II.

Allegro moderato.

DUO III.

VIOLONCELLE II.

dim. pp

Andantino.

p dol. cresc. p

RONDO.
Allegretto.

gracioso.

