

Concerto IV

I

G.F. Händel

Op.6 HWV 322

Larghetto affettuoso

II

2

Allegro

1

tr

6

12

17

23

28

33

39

44

50

55

61

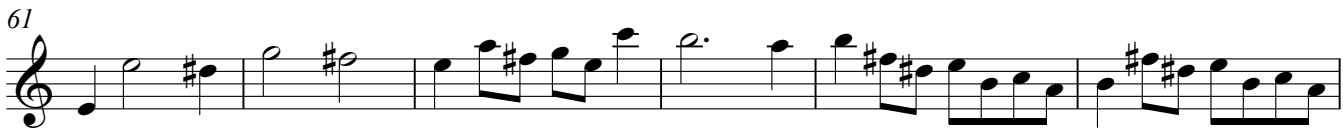

67

73

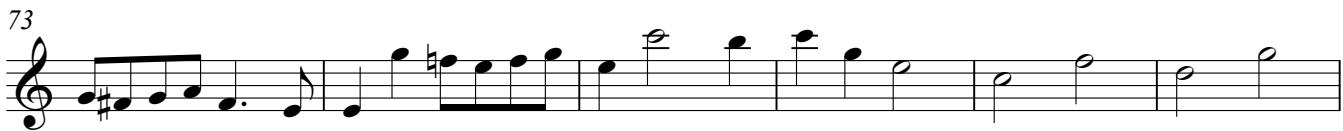

79

86

93

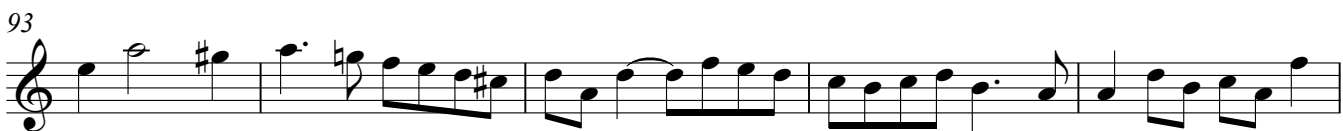

98

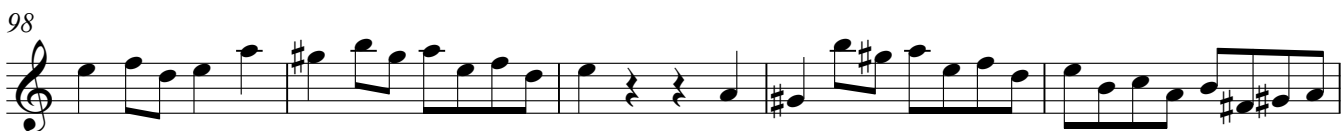

103

106

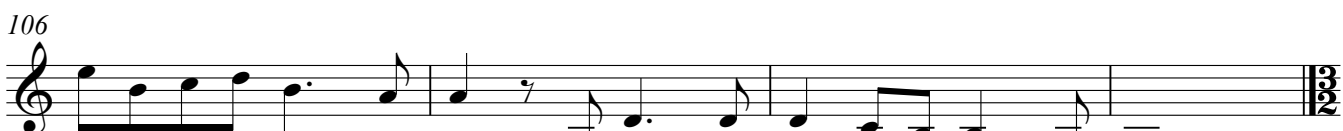

IV

1 Allegro

5

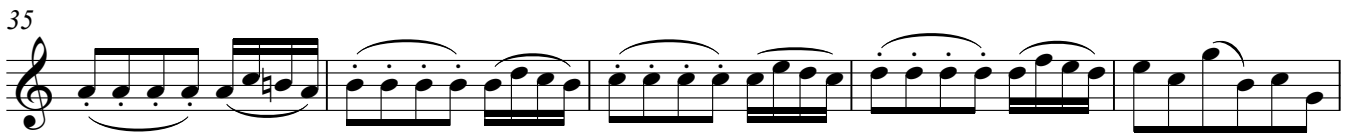

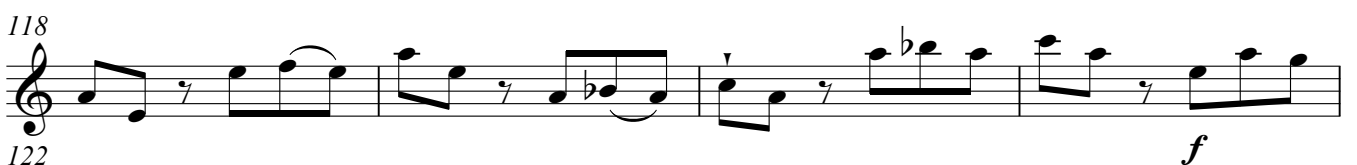
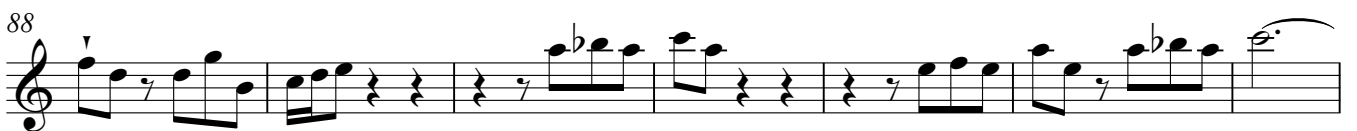

Concerto IV

Violino II concertino

I

G.F. Händel

Op.6 HWV 322

Larghetto affettuoso

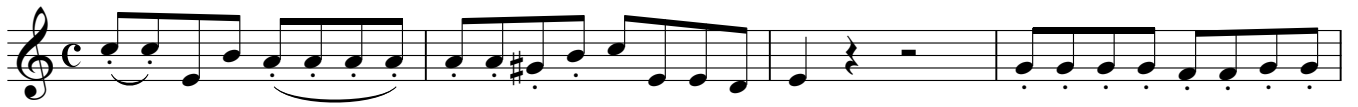

29

34

40

45

51

57

63

69

75

82

88

95

101

107

I **III** *Largo e piano*

4

9

15

20

25

31

34

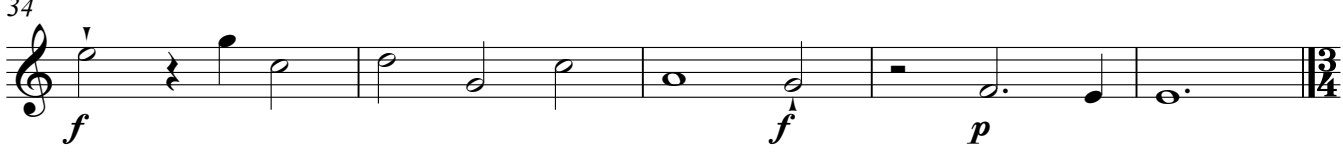

IV

4

1 Allegro

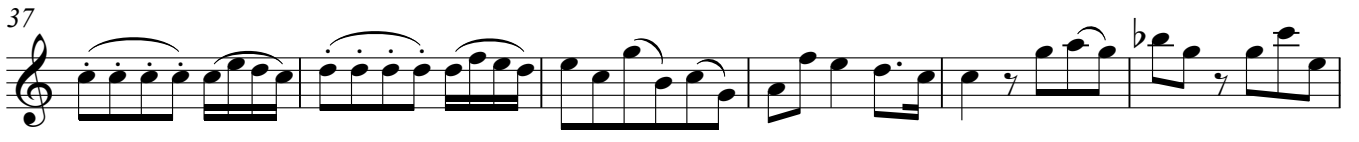

66

72

80

87

94

102

107

112

118

121

Concerto IV

Violin I ripieno

I

G.F. Händel

Op.6 HWV 322

Larghetto affettuoso

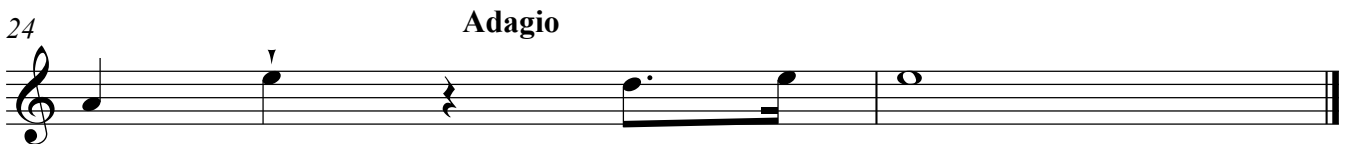
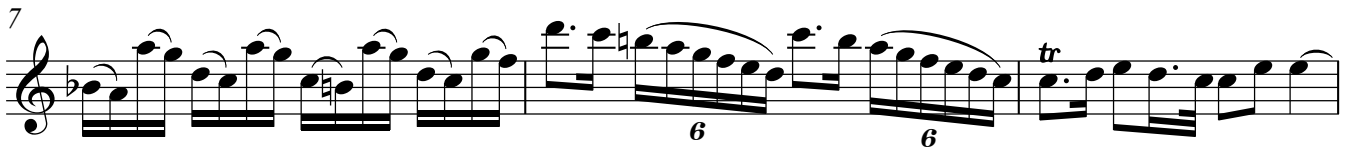

II

2

1 Allegro

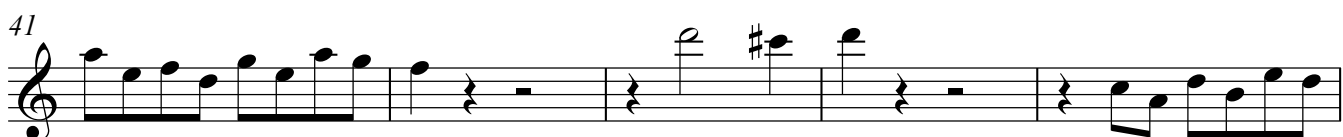

59

65

71

77

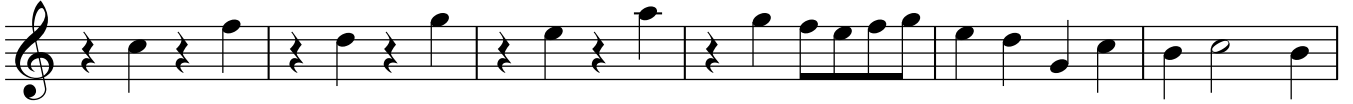

83

90

95

100

105

Allegro

IV

1

5

6

11

16

24

31

36

41

46

52

57

Detailed description of the musical score: The score is written in treble clef with a 3/4 time signature. It begins with a key signature of one sharp (F#). The first staff (measures 1-5) features a melodic line with eighth and sixteenth notes, including a quintuplet (5) in the final measure. The second staff (measures 6-10) continues the melody with slurs and accents. The third staff (measures 11-15) includes a triplet (3) in the first measure. The fourth staff (measures 16-23) also starts with a triplet (3) and continues the melodic development. The fifth staff (measures 24-30) features a triplet (3) in the first measure. The sixth staff (measures 31-35) shows a more rhythmic passage with eighth notes. The seventh staff (measures 36-40) consists of a continuous sixteenth-note pattern. The eighth staff (measures 41-45) includes a key signature change to one flat (Bb) in the first measure. The ninth staff (measures 46-51) continues with eighth-note patterns. The tenth staff (measures 52-56) features a complex rhythmic pattern with slurs and accents. The final staff (measures 57-60) concludes the piece with a melodic phrase.

6 62

67

74

80

86

92

99

3
pp

110

f

115

pp

120

f

Concerto IV

I

G.F. Händel

Op.6 HWV 322

Larghetto affettuoso

5

10

15

19

24

Adagio

II. Allegro

4

8

13

19

24

IV .Allegro

1

9

19

28

35

41

49

55

60

66

72

f

3

3

80

87

94

104

114

120

Concerto IV

Viola

Larghetto affettuoso

I

G.F. Händel
Op.6 HWV 322

II .Allegro

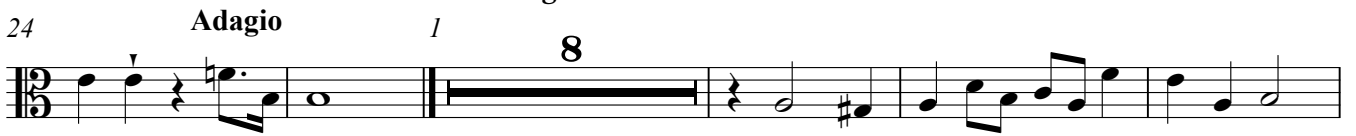

4 27

35

41

49

57

65

72

80

88

96

107

116

121

Concerto IV

Violoncello

I

G.F. Händel

Larghetto affettuoso

Op.6 HWV 322

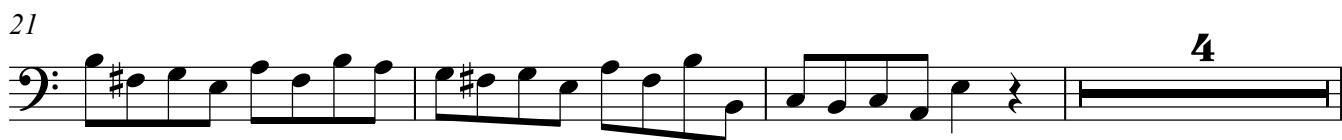
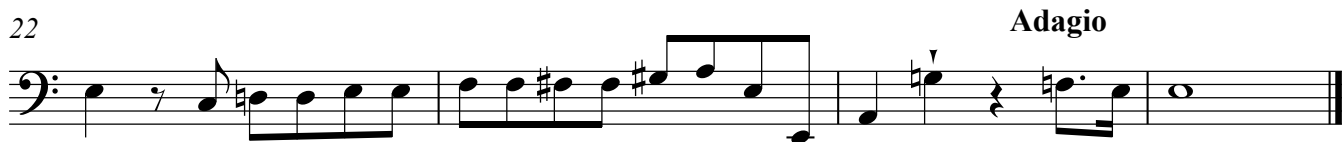
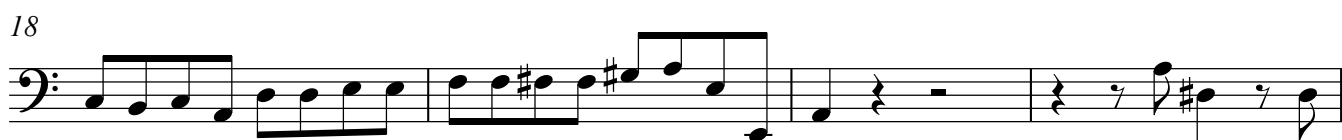

28

33

38

44

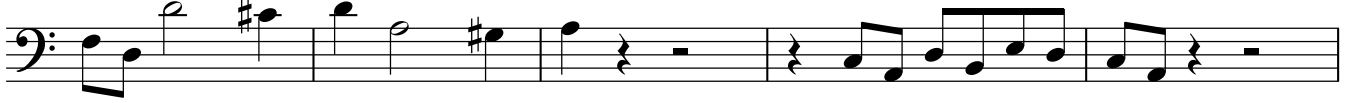

49

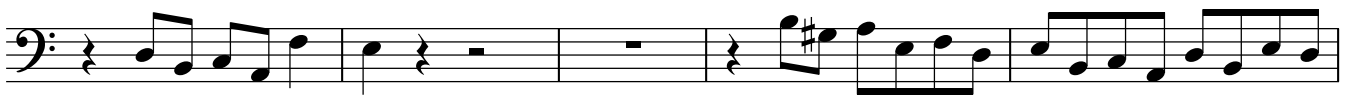

54

60

65

70

76

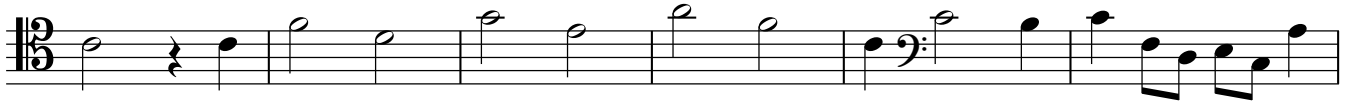

82

28

32

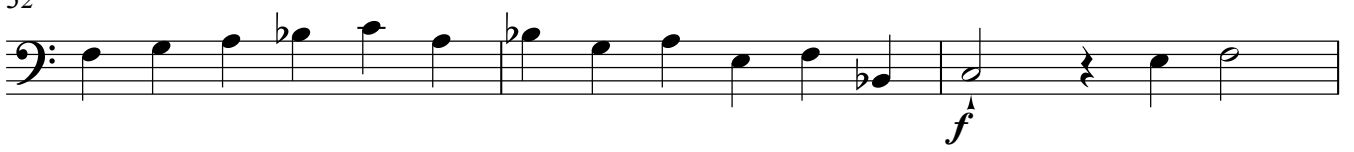

35

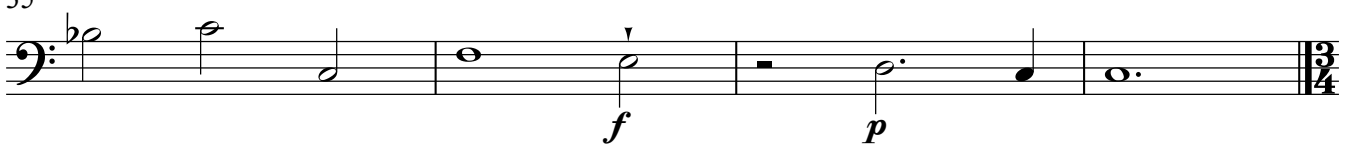

1 **IV** .Allegro

9

17

25

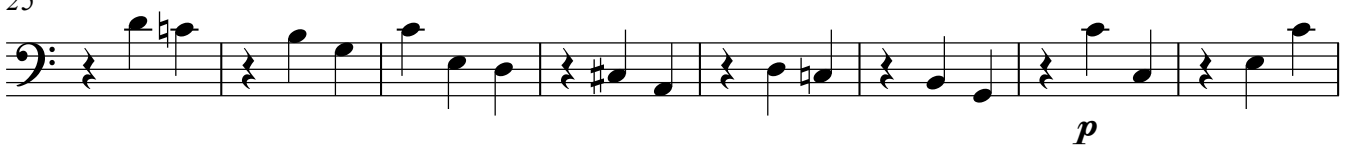

33

41

49

57

65

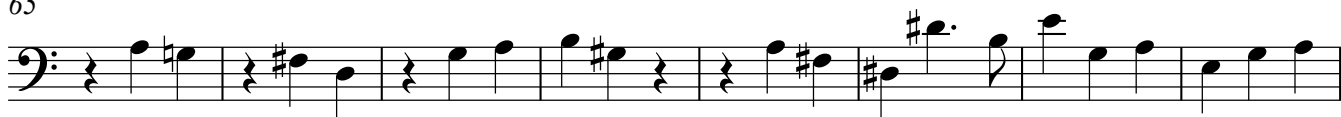

73

81

89

97

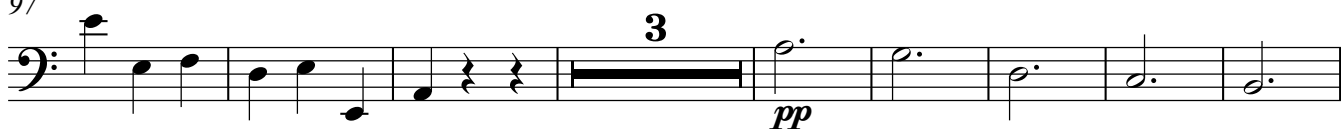

108

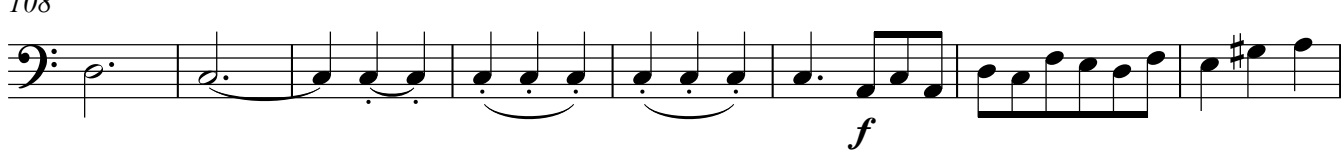

116

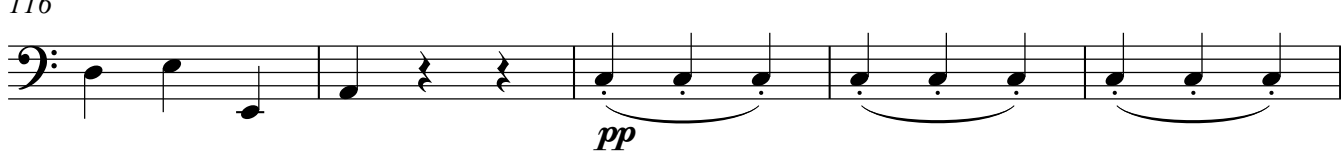

121

Concerto IV

Tutti Bassi

I

G.F. Händel

Op.6 HWV 322

Larghetto affettuoso

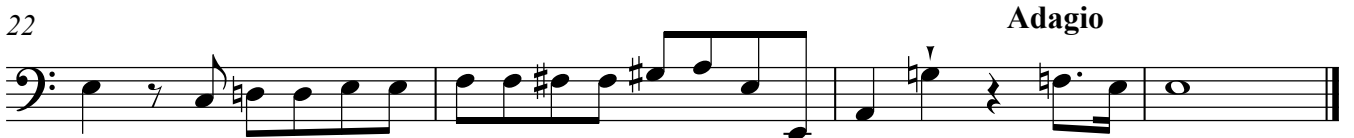

II .Allegro

Tutti Bassi

32

37

43

49

54

60

66

72

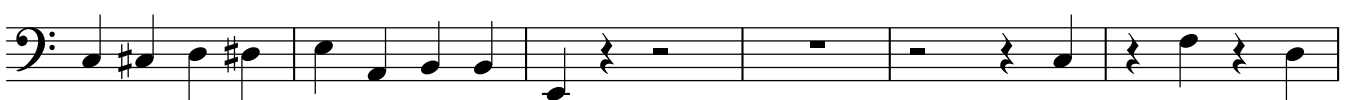

78

84

90

96

102

107

III .Largo e piano

3

7

11

15

19

23

27

31

34

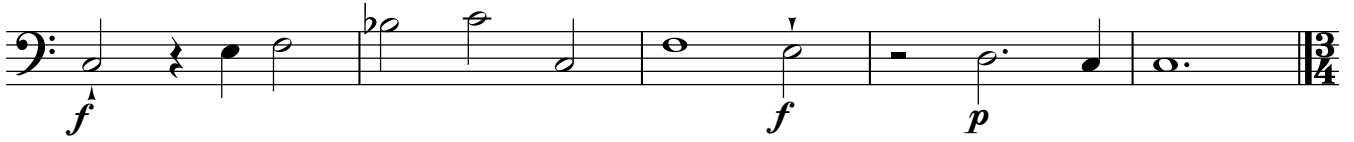

1 **IV** .Allegro

9

16

27

35

43

51

59

Tutti Bassi

67

75

83

91

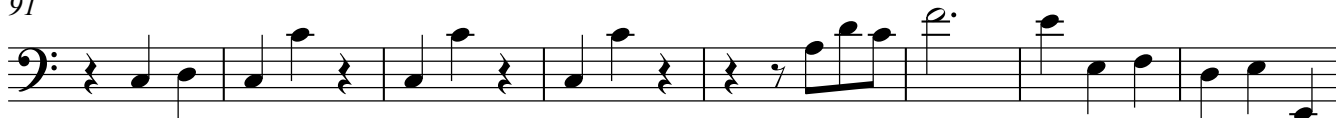

99

pp

111

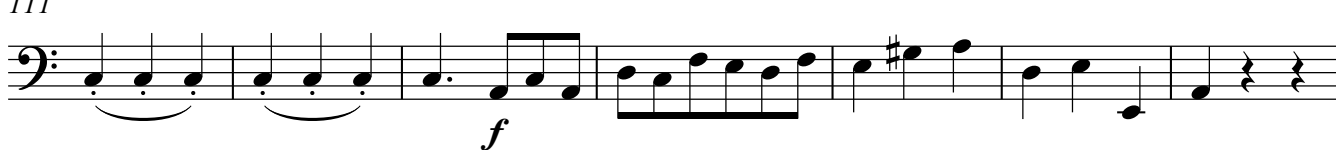

118

122

