

Largo, e staccato

Flauto Traversi, o. Oboe

6 Allegro

11

16 Solo

19

21

23

27

30

32

42

Flauto Traversi, o. Oboe 44

46

50 *Solo*

52

56

60

65

67

69

72

**Adagio**

Flauto-Traversi-+Oboe

5

**Allegro**

4

9

14

20

25

30

37

Flauto-Traversi-+Oboe

42

47

52

57

62

70

77

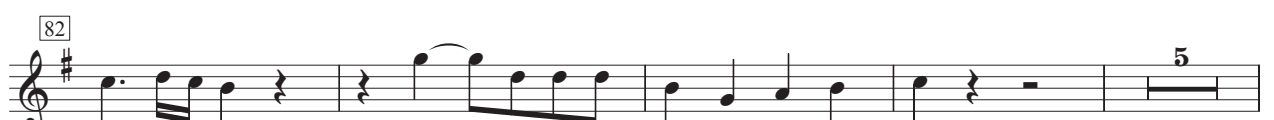

82

91

Flauto-Traversi-+Oboe 95

101

107

112

116

120

Largo, e staccato

Violine Concertino

6 Allegro

11

16

20

24

28

33

35

37

39

Violine Concertino

41

45

48 *Solo*

51

53

58

62 *p*

66

69 *f*

72

Largo, e staccato

Violine 1 

6 Allegro

10

14

16

20

24

29

33

37

Violine 1

41

45

49

53

57

61

65

69

72

*p*

*f*

Violine 1

5

6

11

15

20

25

30

35

40

46

51

57

Violine 1 

Largo, e staccato

Violine 2 

6 Allegro

11

15

18

22

26

29

33

37

41

Violine 2

45

49

53

58

62

66

69

72

*p*

*f*

Adagio

Violine 2 

[5] 

Allegro

[9] 

[15] 

[21] 

[26] 

[32] 

[37] 

[42] 

[47] 

[52] 

57

62

67

72

77

82

87

92

97

103

109

115

Largo, e staccato

Viola

6 Allgro

11

15

25

29

44

53

57

60

Viola 5

64

71

73

Adagio

Viola 

Allegro

Largo, e staccato

Basso Continuo 

6 Allegro

11

15

24

28

42

51

55

58

61

Basso Continuo

64

71

73

Adagio

Basso Continuo

5

Allegro

Basso Continuo

12

15

20

26

32

37

42

47

52

57

62

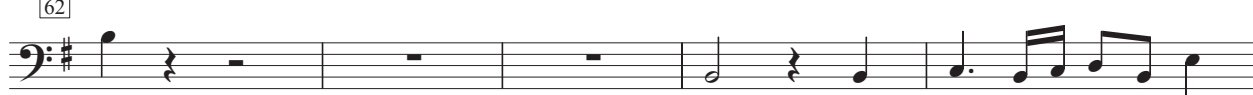

67

Basso Continuo  Musical notation for measures 67-71, starting with a bass clef and a key signature of one sharp (F#).

72

77

82

87

92

96

101

106

111

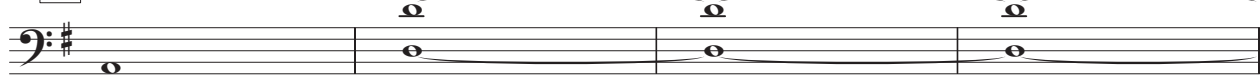

115

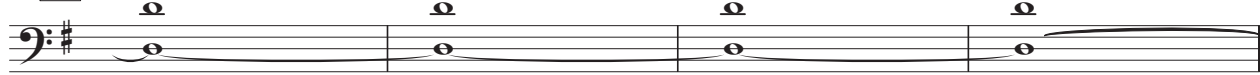

119
