

Six

DUOS,

Pour

Deux Flûtes.

Composés par

F. DEVIENNE.

Lib. I

Price 1st

A PARIS

Chez Pleyel au Grand Magazin de Musique.

A LONDRES

*Printed by Goulding, Phipps, D'Almaine & Co 12-A. No. 117. New Bond Street
and 7, Westminster Street*

FLAUTO PRIMO

Allegretto

DUETTO I.

RONDO
Allegro

FLAUTO PRIMO

Allegro moderato

DUETTO II.

Mimetto

The Mimetto section is written for Flauto Primo in G major and 3/4 time. It consists of five staves of music. The notation features a mix of eighth and sixteenth notes, often beamed together. There are dynamic markings such as *mf* and *f*. The section ends with a double bar line.

FLAUTO - PRIMO

Allegro

DUETTO III.

Presto

FLAUTO PRIMO

Allegro moderato

DUETTO IV.

FLAUTO PRIMO

TEMA
Grazioso

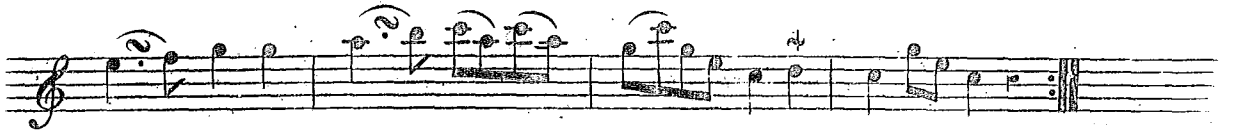

Variation

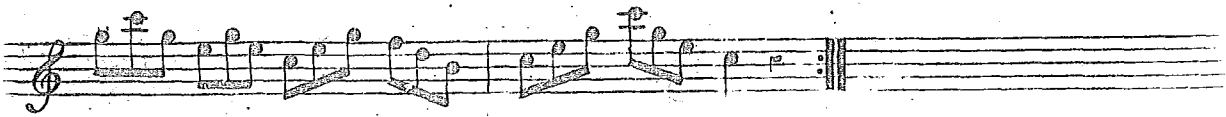

FLAUTO PRIMO

Allegro

DUETTO V.

Minuetto

Trio

Minore

Fine

DUETTO VI.

Allegro

Dal Seg

FLAUTO PRIMO

RONDO

The Rondo section begins with a treble clef, a key signature of one sharp (F#), and a 2/4 time signature. The music is characterized by a rhythmic pattern of eighth and sixteenth notes.

The second system of the Rondo section, continuing the rhythmic pattern from the previous system. It includes a double bar line with repeat dots, indicating a first ending.

Minore

Fine

Magg:

The fourth system of the Rondo section, continuing the melodic line in the major key. It includes a double bar line with repeat dots.

Dal Segno

Six

DUOS,

Pour
Deux Mutes.

Composés par

F. DEVIENNE.

Lib. I

Prix 4^s

A PARIS

Chez Pleyel au Grand Magasin de Musique.

A LONDRES

Printed by Goulding, Phipps, D'Almaine & Co 124, late 117, New Bond Street
and 7, Westminsterland Street, Dublin.

Allegretto FLAUTO SECONDO

DUETTO I.

RONDO
Allegro

FLAUTO SECONDO

All^o Moderato

DUETTO II.

Minuetto

Allegro

DUETTO III.

FLAUTO SECONDO

Presto

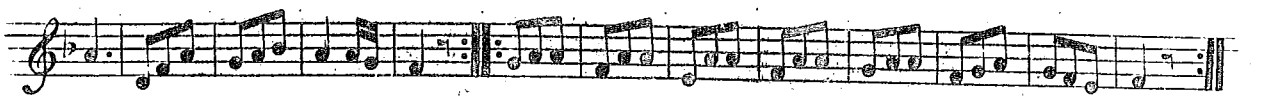
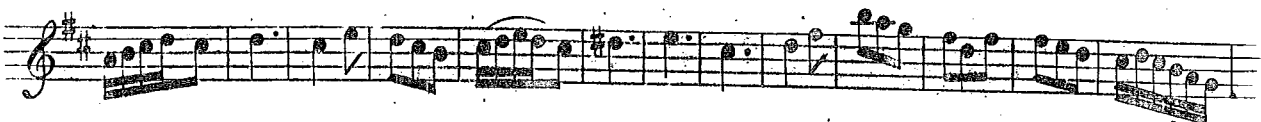

All.^o Moderato

D.C.

DUETTO IV.

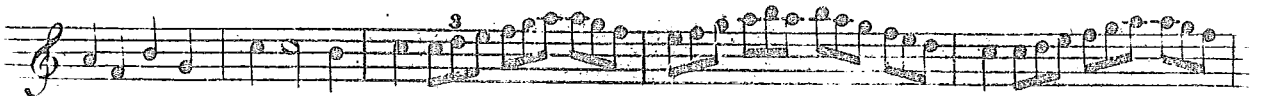
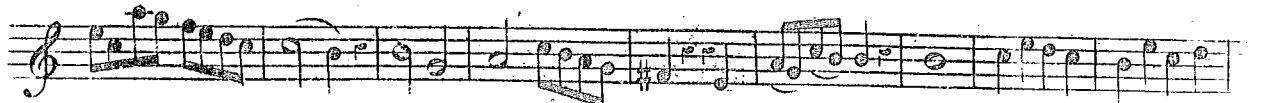
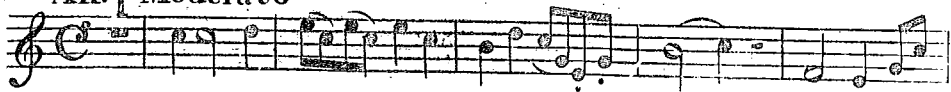

FLAUTO SECONDO

TEMA Grazioso

Variazione

DUETTO V.

Allegro

Minuetto

Trio minore

FLAUTO SECONDO

Allegro.

QUARTETTO VI.

RONDO

Minore

Fine

Maggiore

Dal Segno