

**SONATA**  
**STRADINI**  
DI  
**N. PAGANINI**  
OP. 8  
*Trascritta per*  
**FLAUTO**

con accomp.<sup>to</sup> di PIANOFORTE

DA

**G. BRICCIALDI**

OP. 138

*Prop. dell'Editore*  
45025

*Ent. Sta. Hall.*  
F. 6

**RICORDI**  
MILANO - Napoli  Firenze - ROMA  
LONDRA  
*25 Charles Street, Middlesex Hospital W*

# DANZA DELLE STREGHE

DI  
NICOLÒ PAGANINI

Trascrizione di  
**G. BRICCIALDI**  
OP. 138

MAESTOSO

PLAUTO

INTRODUZIONE  
MAESTOSO

LARGHETTO

ANDANTINO

*dolce* *rinforz.*

TEMA  
ANDANTINO

*p*

*f*

*mf* *f*

*f* *f*

VAR. I.

1.<sup>o</sup> TEMPO

VAR. II.

*Forse piena*

PIÙ LENTO

*p*

rall.

rall.

1.<sup>o</sup> TEMPO

*a tempo*

1.<sup>o</sup> TEMPO.

MINORE

Vocce piena

VAR. III.

1.<sup>o</sup> TEMPO  
*f*

ALLEGRETTO

ALLEGRETTO

FINALE

*p*

**SONATA**  
**STRECHER**  
DI  
**N. PAGANINI**  
OP. 8  
*Trascritta per*  
**FLAUTO**

Yodel-Rickels  
COLLEZIONE

con accomp.<sup>to</sup> di PIANOFORTE

DA

**G. BRICCIALDI**

OP. 138

*Prop. dell'Editore*  
45025

*Ent. Sta. Hall.*  
Fr. 6

**RICORDI**  
MILANO - Napoli  Firenze - ROMA  
LONDRA  
*25 Charles Street, Middlesex Hospital W*

# DANZA DELLE STREGHE

DI  
NICOLÒ PAGANINI

Trascrizione di  
**G. BRICCIALDI**  
OP. 138

**FLAUTO**

INTRODUZIONE

**MAESTOSO**

**LARGHETTO**

FLAUTO

TEMA *ANDANTINO*  
*dol.* *rin<sup>sf</sup>*

VAR. I

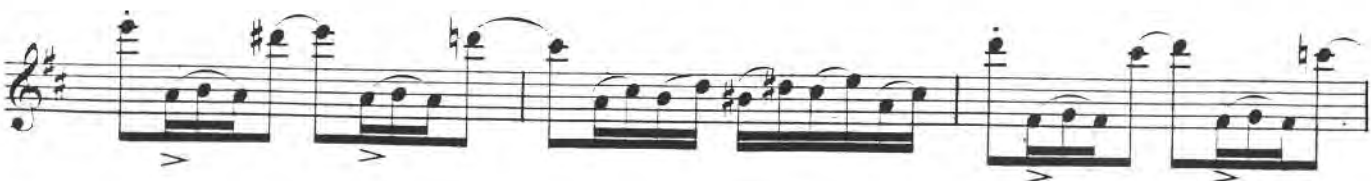

VAR. II

*voce piena*

*-sf >*

*-sf >*      *-sf >*

*PIÙ LENTO*

*-rall. -*      *a tempo*      *-rall. -*

1.º TEMPO.

16  
*MINORE*

VAR..III

- voce piena -

PIÙ LENTO

1° TEMPO

FINALE

ALLEGRETTO

FLAUTO
