

Scarp. 2<sup>na</sup> / 1<sup>sta</sup>

Partitura

Parti 3

1

Salve Regina in La. 3<sup>a</sup>

di Soprano -  
a Voce sola con accompagnamento di Organo

composta

Dal Cav. Vin. Bellini

Sen

Fatta

ARCHIVIO DEL REALE  
COLLEZIONE DI MUSICA

2

*Canto*

*Organo*

*And. Flabile*

3  
2

h

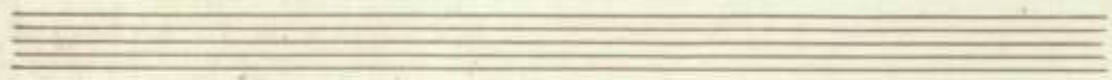

5  
3

6

*mater mi = se = = ri = cor = di =*

*ae) Ma = ter mi =*

se - ri - cordiae vi - ta dul -

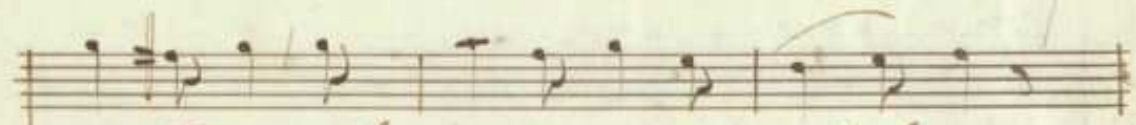
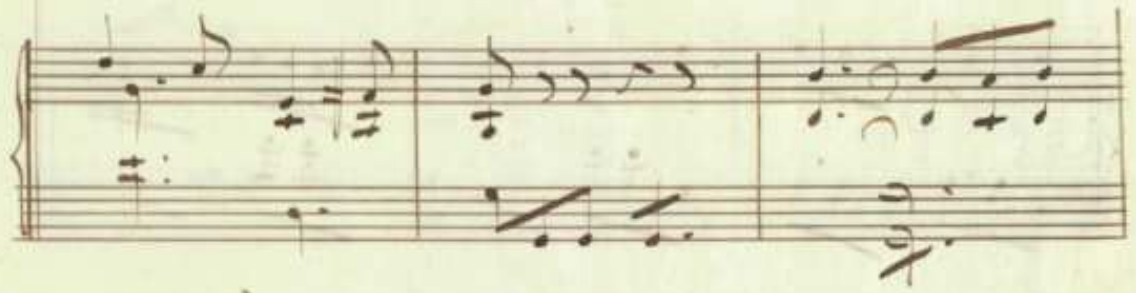

ce - do et spes nostra salve

8

*ad te Cla = =*

ma = = ma exules fi-li Alve ad

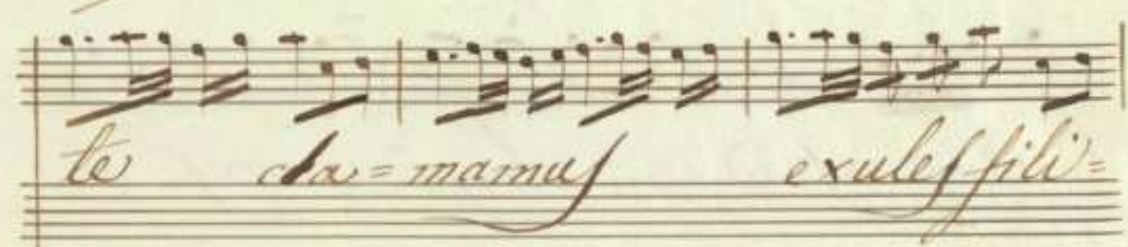
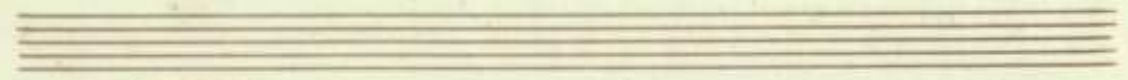

te da = ma ma exules fi-li

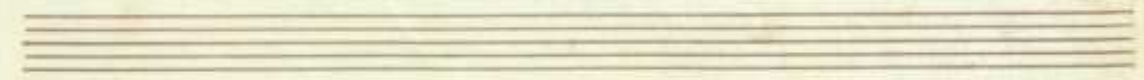

A = = = = me) ad te suspi=

ra = mus ad te suspi = ramus ge=

*mentes et flentes et flentes in*

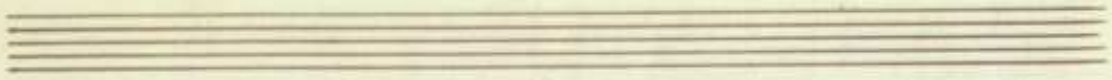

*hac lacrymarum val-*

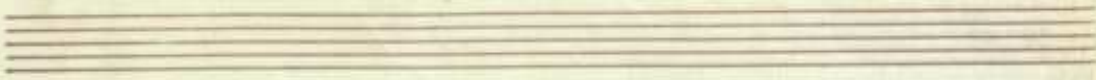
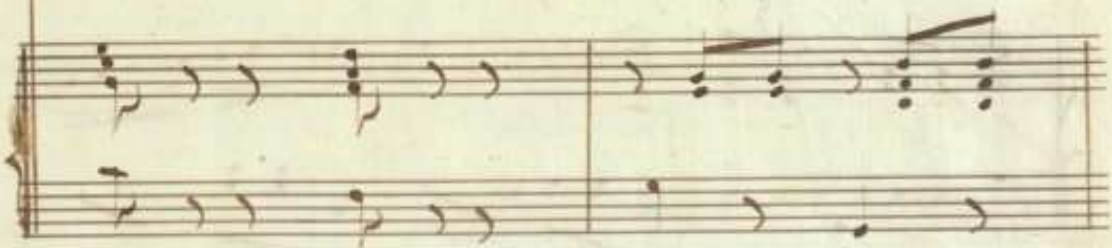

le in hac lacry = marum lacrij =

marum val = le

An empty grand staff consisting of two staves (treble and bass clefs).

*Eja ergo ad va =*

An empty grand staff consisting of two staves (treble and bass clefs).

14

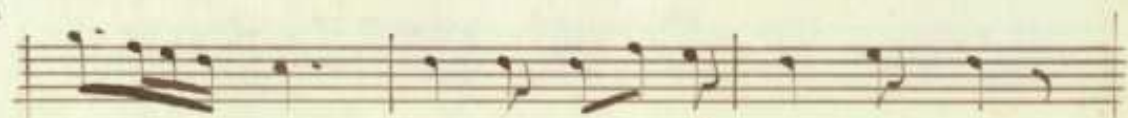

*ca = = ta Ad vo = cata nostra*

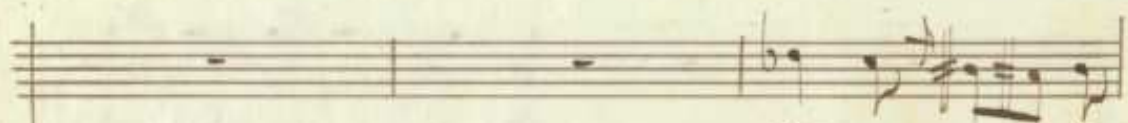

*Ad vo = cata*

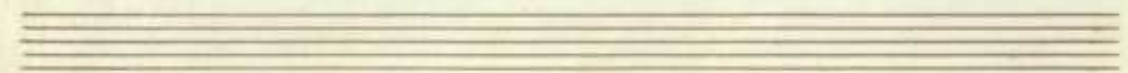

nostra il = las tuas mi =

seri = cordes oculos ad nos con =

*Magg:*

verte Et Je-sum be-ne

di-etum fructum ventris tu

*- i et nobis post hoc = xili = um*

*ped:*

*no = bis a = stende O Clemens O*

Empty musical staff.

Empty musical staff.

*moderando*

79

10

*ve = =*

UNIVERSITY OF TORONTO  
COLLEGE LIBRARY