

# Juan Crisóstomo de Arriaga

OBRAS COMPLETAS / COMPLETE WORKS

## Dúo “Ma tante Aurore” *“Ma tante Aurore” Duet*

para tenor, bajo y orquesta / *for tenor, bass and orchestra*

*Contrabassi*

Fundación Vizcaína Aguirre

Fundación  
Vizcaína Aguirre

# Dúo de Ma tante Aurore

para tenor, bajo y orquesta

**Allegro moderato**

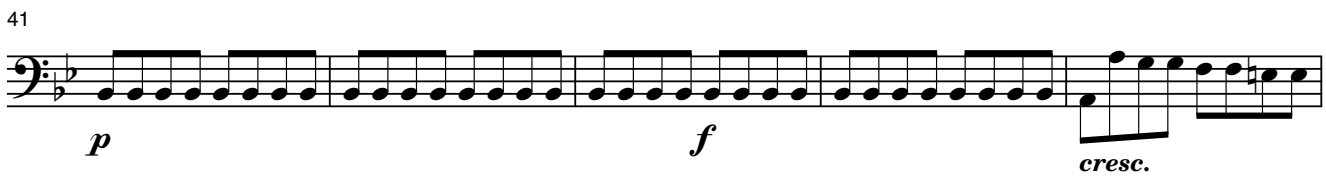
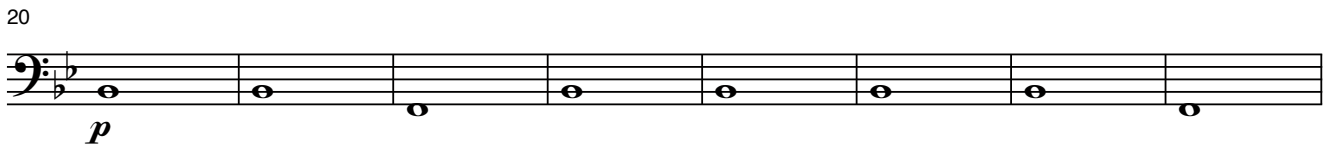

131

137

145

154

165

173

182

194

206

216

Juan Crisóstomo de Arriaga

Obras completas / Complete works

Dúo de Ma Tante Aurore

*Contrabassi*

<http://www.arriagaobrascompletas.com>

Coordinación del proyecto / *Project coordinator*: Isabel Gortázar

Asesoría musical / *Musical adviser*: Abili Fort

Editor y Distribuidor / *Editor and Distribution*: DINSIC Publicacions Musicals, S.L.  
Santa Anna, 10 - E 3ª, 08002 - Barcelona

Publica / *Publisher*: **Fundación Vizcaína Aguirre**  
Hurtado de Amézaga, 20 - 48008 Bilbao

© Copyright para la presente edición / *for this edition*: Fundación Vizcaína Aguirre, Bilbao, 2006.

Nota: La presente edición corresponde exactamente a la música original de Arriaga; por lo tanto, el contenido musical de las partituras aquí reproducidas es de dominio público.

*Note: This edition corresponds exactly to the original Works as composed by Arriaga; therefore the music herein reproduced is in public domain.*

Depósito Legal / *Catalogue book number*: B-50.540-2006

ISMN: M-69210-453-7

Impreso en / *Printed in*: Cálamo Producciones Editoriales  
Unió, 2 - 1º 1ª - 08302 Mataró