

Juan Crisóstomo de Arriaga

OBRAS COMPLETAS / COMPLETE WORKS

“Herminie”: Cantate

para soprano y orquesta / *for soprano and orchestra*

Violoncelli

Fundación Vizcaína Aguirre

Fundación
Vizcaína Aguirre

Herminie Cantate

para soprano y orquesta

Allegro $\text{♩} = 96$

pizz.

6

11

arco

16

Recitativo

22

pizz.

30

arco

34

37

pizz.

arco

Andante

Tempo I

44

accel.

Herminie Cantate - Violoncelli

49

Andante ♩ = 88

55

62

73

83

90

97

107

116

128

Più moto

135

pp *cresc.*

141

f *p* *f* *p*

148

f

153

ff *p*

159

f >

Allegro **Recitativo**

163

ff > *f*

169

f > *p* > *ff*

174

f

178

f > *ff*

183

p *ff* *p*

Andante

Herminie Cantate - Violoncelli

Allegro

187

191

195

Allegro agitato $\text{♩} = 80$

199

204

209

214

219

223

228

233

238

243

248

252

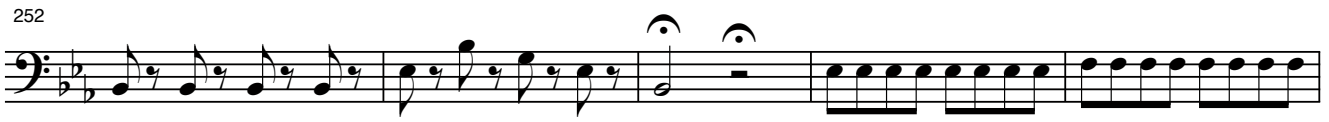

257

261

265

269

274

Herminie Cantate - Violoncelli

279

279 *sf* > *sf* *cresc.* *sf* *ff* *pp*

284

284 *ff* *ff*

289

289

294

294 **Recitativo** **Lento**

p *p* *p* *f*

301

301 **Allegro**

p *f* *f*

305

305

307

307 *f* *f*

311

311 **Allegretto** ♩ = 84

f

319

319 *f*

327

327 *pizz.*

pizz.

332

332

cresc.

348

348

f *ff* *f* *p* *f*

arco

360

360

f *f* *p* *cresc.*

350

350

cresc. *f* *ff* *pizz.*

366

366

f *f* *ff* *p*

372

372

f

382

382

f *f* *p*

390

390

cresc. *f* *ff* *pizz.*

398

398

466

466

Più moto

arco

pp

Juan Crisóstomo de Arriaga

Obras completas / Complete works

Herminie Cantate

Violoncelli

<http://www.arriagaobrascompletas.com>

Coordinación del proyecto / *Project coordinator*: Isabel Gortázar

Asesoría musical / *Musical adviser*: Abili Fort

Editor y Distribuidor / *Editor and Distribution*: DINSIC Publicacions Musicals, S.L.
Santa Anna, 10 - E 3ª, 08002 - Barcelona

Publica / *Publisher*: **Fundación Vizcaína Aguirre**
Hurtado de Amézaga, 20 - 48008 Bilbao

© Copyright para la presente edición / *for this edition*: Fundación Vizcaína Aguirre, Bilbao, 2006.

Nota: La presente edición corresponde exactamente a la música original de Arriaga; por lo tanto, el contenido musical de las partituras aquí reproducidas es de dominio público.

Note: This edition corresponds exactly to the original Works as composed by Arriaga; therefore the music herein reproduced is in public domain.

Depósito Legal / *Catalogue book number*: B-50.540-2006

ISMN: M-69210-453-7

Impreso en / *Printed in*: Cálamo Producciones Editoriales
Unió, 2 - 1º 1ª - 08302 Mataró