

Juan Crisóstomo de Arriaga

OBRAS COMPLETAS / COMPLETE WORKS

“Herminie”: Cantate

para soprano y orquesta / *for soprano and orchestra*

Viole

Fundación Vizcaína Aguirre

Fundación
Vizcaína Aguirre

Herminie Cantate

para soprano y orquesta

Allegro $\text{♩} = 96$

pizz.

5

10

15

20

32

35

Andante

39

45

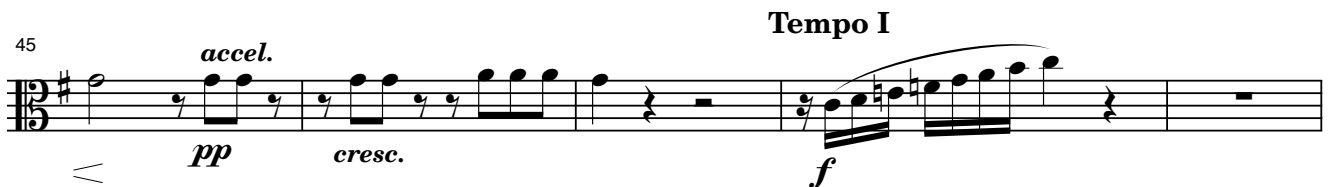

Herminie Cantate - Viola

50

Andante $\text{♩} = 88$

55

65

76

85

93

100

109

121

Più moto

132

140

145

149

152

155

157

160

Allegro

Recitativo

163

170

173

Herminie Cantate - Viole

177

181

183

188

191

194

196

199

204

207

211

cresc. *ff*

214

p

218

p

223

227

f *p*

232

237

p *cresc.*

242

f *ff*

246

250

Herminie Cantate - Viole

255

258

262

265

268

272

275

279

282

286

289

293

Recitativo Lento

300

Allegro

305

308

Allegretto ♩ = 84

311

319

327

335

arco

343

Herminie Cantate - Viole

350

357

367

377

387

396

Più moto

404

412

419

426

433

440

445

450

454

457

460

467

Juan Crisóstomo de Arriaga
Obras completas / Complete works
Herminie Cantate
Viole

<http://www.arriagaobrascompletas.com>

Coordinación del proyecto / *Project coordinator*: Isabel Gortázar

Asesoría musical / *Musical adviser*: Abili Fort

Editor y Distribuidor / *Editor and Distribution*: DINSIC Publicacions Musicals, S.L.
Santa Anna, 10 - E 3ª, 08002 - Barcelona

Publica / *Publisher*: **Fundación Vizcaína Aguirre**
Hurtado de Amézaga, 20 - 48008 Bilbao

© Copyright para la presente edición / *for this edition*: Fundación Vizcaína Aguirre, Bilbao, 2006.

Nota: La presente edición corresponde exactamente a la música original de Arriaga; por lo tanto, el contenido musical de las partituras aquí reproducidas es de dominio público.

Note: This edition corresponds exactly to the original Works as composed by Arriaga; therefore the music herein reproduced is in public domain.

Depósito Legal / *Catalogue book number*: B-50.540-2006

ISMN: M-69210-453-7

Impreso en / *Printed in*: Cálamo Producciones Editoriales
Unió, 2 - 1º 1ª - 08302 Mataró