

Juan Crisóstomo de Arriaga

OBRAS COMPLETAS / COMPLETE WORKS

Sinfonía en Re mayor
Symphony in D major

Violini 2

Fundación Vizcaína Aguirre

Fundación
Vizcaína Aguirre

Simphonie á Grand Orchestre

I

Adagio

Simphonie á Grand Orchestre - Violini 2

35 **Allegro vivace**
6

47

55

63

72

83 **5**

95

103

111

120

130

140

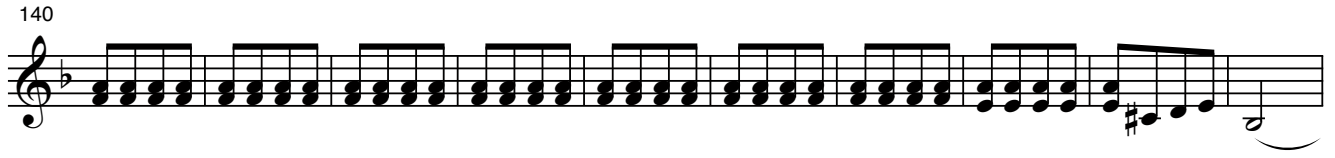

150

161

172 *Poco meno*

182

191

200

209

218

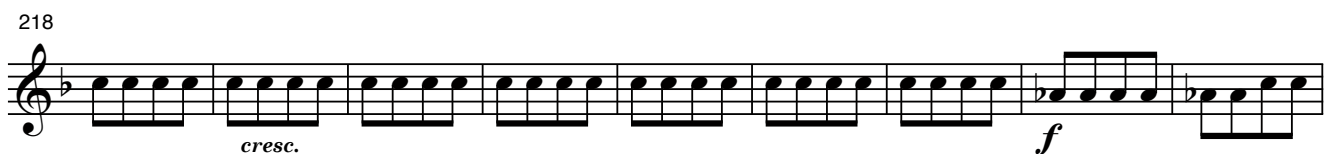

Simphonie á Grand Orchestre - Violini 2

227

p *p*

237

cresc. *f* *p*

246

f

256

f

266

> *>* *ff*

276

p *f*

286

f

296

10 *p*

316

f 2

327

p *f* *p*

339

349

358

367

376

384

393

402

412

422

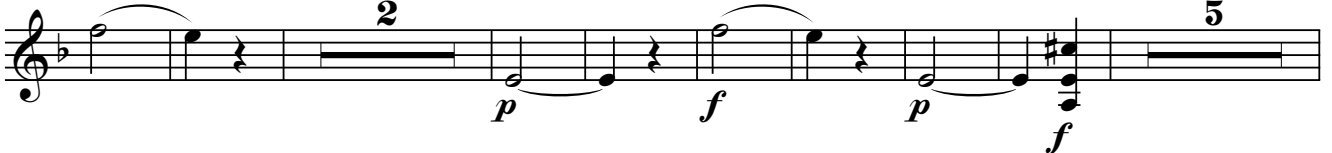

Simphonie á Grand Orchestre - Violini 2

437

p *f*

445

p *f*

453

p *cresc.*

461

f

470

f

480

f

490

f

499

p

509

f

520

Poco meno

p

529 *Tempo I°*

538

547

556

565

575

585

596

604

613

Simphonie á Grand Orchestre - Violini 2

621

629

637

646

657

668

679

688

701

710

719

II

Simphonie á Grand Orchestre - Violini 2

Andante

p

7

p

17

f *p*

23

p

34

f *p* *p*

40

45

50

55

pp

60

cresc. *f* *ff* *p*

Simphonie á Grand Orchestre - Violini 2

67

74

81

87

93

100

106

116

121

126

131

137

143

III

Minuetto. Allegro

12

29

39

51

60

77

fin

Simphonie á Grand Orchestre - Violini 2

86 *Trio*

p

96

p

106

116

125

1. | 2. *DC Minuetto*

IV

Allegro con moto ♩ = 120

3 3 3 3 3 3 3 3 3 3 3 3 3 3 3 3

8 3 3 3 3 3 3 3 3 3 3 3 3 3 3 3

15 3 3 3 3 3 3 3 3 3 3 3 3 3 3 3 3

22 3 3 3 3 3 3 3 3 3 3 3 3 3 3 3 3

29 3 3 3 3 3 3 3 3 3 3 3 3 3 3 3 3
f p ff p

36 3 3 3 3 3 3 3 3 3 3 3 3 3 3 3 3
cresc. f

43 3 3 3

52 *ff*

59

66 3

Simphonie á Grand Orchestre - Violini 2

75

87

98

105

111

115

119

125

133

144

f *dim.* *p*

156

169

181

191

199

209

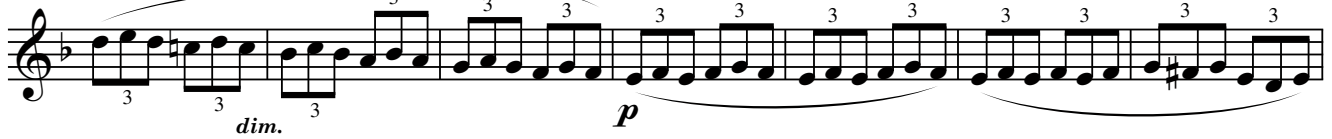

216

223

230

237

Simphonie á Grand Orchestre - Violini 2

244

251

258

267

274

280

289

301

311

318

f

322

ff

326

ff

330

dim.

334

p *f* *p* *f*

342

ff

350

ff

Juan Crisóstomo de Arriaga

Obras completas / Complete works

Simphonie á Grand Orchestre

Violini 2

<http://www.arriagaobrascompletas.com>

Coordinación del proyecto / *Project coordinator*: Isabel Gortázar

Asesoría musical / *Musical adviser*: Abili Fort

Editor y Distribuidor / *Editor and Distribution*: DINSIC Publicacions Musicals, S.L.
Santa Anna, 10 - E 3ª, 08002 - Barcelona

Publica / *Publisher*: **Fundación Vizcaína Aguirre**
Hurtado de Amézaga, 20 - 48008 Bilbao

© Copyright para la presente edición / *for this edition*: Fundación Vizcaína Aguirre, Bilbao, 2006.

Nota: La presente edición corresponde exactamente a la música original de Arriaga; por lo tanto, el contenido musical de las partituras aquí reproducidas es de dominio público.

Note: This edition corresponds exactly to the original Works as composed by Arriaga; therefore the music herein reproduced is in public domain.

Depósito Legal / *Catalogue book number*: B-50.540-2006

ISMN: M-69210-453-7

Impreso en / *Printed in*: Cálamo Producciones Editoriales
Unió, 2 - 1º 1ª - 08302 Mataró