

# Juan Crisóstomo de Arriaga

OBRAS COMPLETAS / COMPLETE WORKS

Sinfonía en Re mayor  
*Symphony in D major*

*Viole*

Fundación Vizcaína Aguirre

Fundación  
Vizcaína Aguirre

# Simphonie á Grand Orchestre

## I

Adagio

*f* > *f* > *p*

7

*p* *cresc.* *f*

11

*ff pp*

14

*pp*

17

*p* *cresc.* *f*

21

*ff pp*

24

*pp*

27

*pp*

30

*pp* *dim.*

Simphonie á Grand Orchestre - Viole

32

pp *cresc.*

35 **Allegro vivace**

*f* *p*

43

*f* *p*

52

*f* *p*

60

*cresc.*

69

*f*

80

*f* *p*

91

*f* *p*

100

*f* *p* *cresc.*

109

*f*

118

127

137

147

161

171

182

192

201

210

Simphonie á Grand Orchestre - Viole

219

219 *cresc.* *f*

228

228 *p* *p*

239

239 *f* *p* *f*

249

260

260 *>* *>*

270

270 *ff* *p*

280

280 *f*

291

291 *ff* *p* 10

311

311 *ff*

323

323 *p* *f*

Simphonie á Grand Orchestre - Viole

433

443

452

461

470

480

490

499

513

523

*Poco meno*

*Tempo I°*

533

542

552

563

573

581

593

601

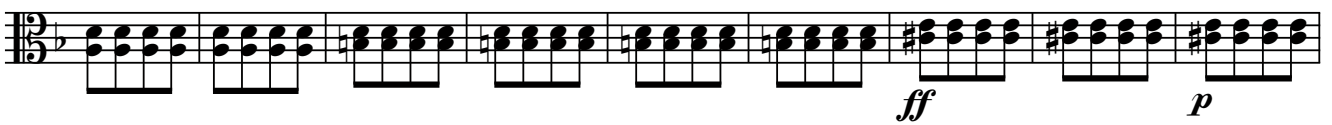

610

619

Simphonie á Grand Orchestre - Viole

627

636

645

655

664

672

681

690

700

709

718

# II

Andante

Simphonie á Grand Orchestre - Viole

77 *f* *fp* 2

83 *f* *fp* *dolce*

88

94 *f* *p* 8

101 *p*

108 4 *p*

118

123

128

133 *p* *p* *f*

141 *ff* > *p*

# III

## Minuetto. Allegro

12 *f* **4** *f*

24 *f* **11** *f* *f*

32 *p* *f* *p* *f*

43 *p*

54 *f*

63 *f* *p*

84 *fin* *Trio* *p*

96 *p*

108

122 **1.** **2.** *DC* *Minuetto*

# IV

Allegro con moto ♩ = 120

14

28

40

61

68

78

101

*f*

109

*f*

114

*ff*

118

*p*

125

*f* *p*

135

*f*

145

*f* *dim.* *p*

156

*ff* *p* *4* *4*

173

*f* *3* *3* *f* *3* *3*

181

*p* *f* *p* *2*

Simphonie á Grand Orchestre - Viole

191 *p* *f*

201 *f cresc. f f ff >* *dim.*

211 *p*

219

232

245 *f ff p cresc.*

257

266 *ff*

273

279 *fp*

287 *Majeur*

*p*

298

309 *f*

320

324 *ff*

328 *dim.*

333 *p* *f* *p* *f*

342 *ff*

350

Juan Crisóstomo de Arriaga

Obras completas / Complete works

Simphonie á Grand Orchestre

*Viole*

<http://www.arriagaobrascompletas.com>

Coordinación del proyecto / *Project coordinator*: Isabel Gortázar

Asesoría musical / *Musical adviser*: Abili Fort

Editor y Distribuidor / *Editor and Distribution*: DINSIC Publicacions Musicals, S.L.  
Santa Anna, 10 - E 3ª, 08002 - Barcelona

Publica / *Publisher*: **Fundación Vizcaína Aguirre**  
Hurtado de Amézaga, 20 - 48008 Bilbao

© Copyright para la presente edición / *for this edition*: Fundación Vizcaína Aguirre, Bilbao, 2006.

Nota: La presente edición corresponde exactamente a la música original de Arriaga; por lo tanto, el contenido musical de las partituras aquí reproducidas es de dominio público.

*Note: This edition corresponds exactly to the original Works as composed by Arriaga; therefore the music herein reproduced is in public domain.*

Depósito Legal / *Catalogue book number*: B-50.540-2006

ISMN: M-69210-453-7

Impreso en / *Printed in*: Cálamo Producciones Editoriales  
Unió, 2 - 1º 1ª - 08302 Mataró