

Juan Crisóstomo de Arriaga

OBRAS COMPLETAS / COMPLETE WORKS

Sinfonía en Re mayor
Symphony in D major

Timpani

Fundación Vizcaína Aguirre

Fundación
Vizcaína Aguirre

Simphonie á Grand Orchestre - *Timpani*

Simphonie á Grand Orchestre I

Adagio

9 8

f

21

3

pp *p* *pp*

30

Allegro vivace

5 12 3

f

55

21 11

f

95

3

f *f*

107

15

131

4

141

4

153

Poco meno

20 160 55

Simphonie á Grand Orchestre - *Timpani*

391

397

403

415

424

445

471

481

492

503

599

599 *f* *ff* *p*

610

610 **3** *f* *pp*

617

617 *f*

627

627 **3** *ff* *p* *f*

635

635 *pp* **7**

647

647 *f* *Presto*

657

657 **7** *f* **5**

675

675 *ff* **7**

688

688 *ff* **5**

699

699 *ff*

Simphonie á Grand Orchestre - *Timpani*

706

715

721

Andante
TACET

II

69

79

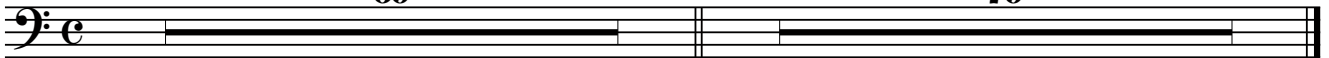

Minuetto. Allegro

III

8

15

31

25

15

79

Trio

TACET

16

31

1.

2. *DC Minuetto*

ff

Allegro con moto ♩ = 120

IV

31

7

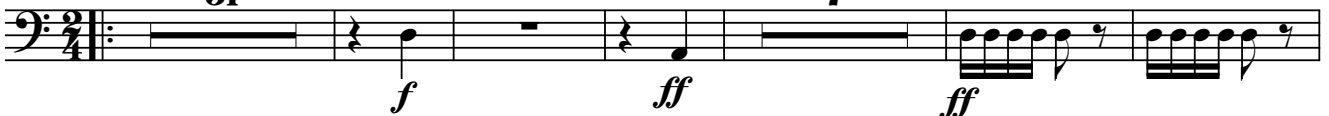

44

5

85

139

1.

2

2.

7

156

40

f *f*

204

207

38 7

f *ff*

257

11

f

274

281

Majeur 3 54

f

344

ff

351

Juan Crisóstomo de Arriaga

Obras completas / Complete works

Simphonie á Grand Orchestre

Timpani

<http://www.arriagaobrascompletas.com>

Coordinación del proyecto / *Project coordinator*: Isabel Gortázar

Asesoría musical / *Musical adviser*: Abili Fort

Editor y Distribuidor / *Editor and Distribution*: DINSIC Publicacions Musicals, S.L.
Santa Anna, 10 - E 3ª, 08002 - Barcelona

Publica / *Publisher*: **Fundación Vizcaína Aguirre**
Hurtado de Amézaga, 20 - 48008 Bilbao

© Copyright para la presente edición / *for this edition*: Fundación Vizcaína Aguirre, Bilbao, 2006.

Nota: La presente edición corresponde exactamente a la música original de Arriaga; por lo tanto, el contenido musical de las partituras aquí reproducidas es de dominio público.

Note: This edition corresponds exactly to the original Works as composed by Arriaga; therefore the music herein reproduced is in public domain.

Depósito Legal / *Catalogue book number*: B-50.540-2006

ISMN: M-69210-453-7

Impreso en / *Printed in*: Cálamo Producciones Editoriales
Unió, 2 - 1º 1ª - 08302 Mataró