

Juan Crisóstomo de Arriaga

OBRAS COMPLETAS / COMPLETE WORKS

Sinfonía en Re mayor
Symphony in D major

Contrabasse

Fundación Vizcaína Aguirre

Fundación
Vizcaína Aguirre

Simphonie á Grand Orchestre

I

Adagio

7

12

19

23

29

34

Allegro vivace

42

53

Simphonie à Grand Orchestre - Contrabasse

65

76

87

97

108

118

128

138

148

160

Simphonie à Grand Orchestre - Contrabasse

312

324

336

349

359

370

382

393

403

415

426

p *f* *p* *ff* *f*

435

p *f*

445

p

455

f

467

ff

476

> >

485

> >

494

> >

504

3

516

Poco meno
5

529 *Tempo I°*

539

549

560

571

588

601

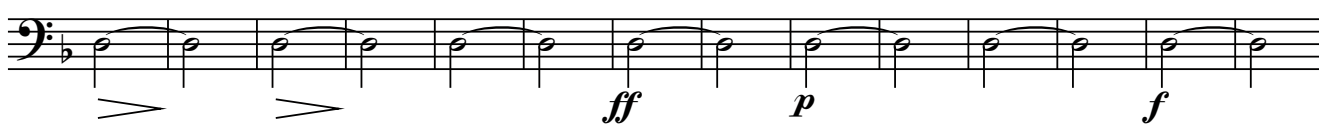

615

629

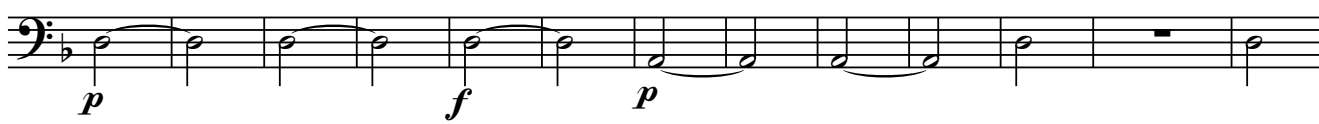

642

652 *Presto*

663

673

684

694

705

717

II

Andante

8

18

Simphonie à Grand Orchestre - Contrabasse

26

37

43

50

57

64

71

79

86

94

101

108

119

127

134

142

III

Minuetto. Allegro

13

31

41

Simphonie à Grand Orchestre - Contrabasse

54

63

82

119

127

p *f* *f* *f* *pizz.* *fin* *Trio* *pizz.*

2 11 16 16

1. 2. DC Minuetto

IV

Allegro con moto ♩ = 120

13

25

p *f* *f*

2

37

48

59

69

89

103

113

125

137

149

Simphonie à Grand Orchestre - Contrabasse

173 *f* 3 *f* 3

180 *p* *f* *p* 2

192 3 *f* 3 3 3 3

200 3 3 3 *f* *ff*

210 *p*

221

232

244 *f* *f* 2

255 *f* *f*

266 *f* *f*

277 3

287 *Majeur*

8 4

307

317

3 3

f *f* *f*

327

3

dim.

337

f *p* *f*

348

f

Juan Crisóstomo de Arriaga

Obras completas / Complete works

Simphonie á Grand Orchestre

Contrabasse

<http://www.arriagaobrascompletas.com>

Coordinación del proyecto / *Project coordinator*: Isabel Gortázar

Asesoría musical / *Musical adviser*: Abili Fort

Editor y Distribuidor / *Editor and Distribution*: DINSIC Publicacions Musicals, S.L.
Santa Anna, 10 - E 3ª, 08002 - Barcelona

Publica / *Publisher*: **Fundación Vizcaína Aguirre**
Hurtado de Amézaga, 20 - 48008 Bilbao

© Copyright para la presente edición / *for this edition*: Fundación Vizcaína Aguirre, Bilbao, 2006.

Nota: La presente edición corresponde exactamente a la música original de Arriaga; por lo tanto, el contenido musical de las partituras aquí reproducidas es de dominio público.

Note: This edition corresponds exactly to the original Works as composed by Arriaga; therefore the music herein reproduced is in public domain.

Depósito Legal / *Catalogue book number*: B-50.540-2006

ISMN: M-69210-453-7

Impreso en / *Printed in*: Cálamo Producciones Editoriales
Unió, 2 - 1º 1ª - 08302 Mataró