

Juan Crisóstomo de Arriaga

OBRAS COMPLETAS / COMPLETE WORKS

Obertura, op. 20
Overture op. 20

Violoncelli

Fundación Vizcaína Aguirre

Fundación
Vizcaína Aguirre

Obertura, op. 20 - *Violoncelli*

Obertura, op. 20

Adagio

Obertura, op. 20 - Violoncelli

47

52

57

62

66

71

76

81

85

93

98

102

106

111

115

120

125

130

135

140

Obertura, op. 20 - Violoncelli

145

2 *cresc.*
p *f* *dim.*

152

dim. *pp*

155

158

161

164

cresc.

167

pp

170

pp

173

p

179

p *pp*

183

186

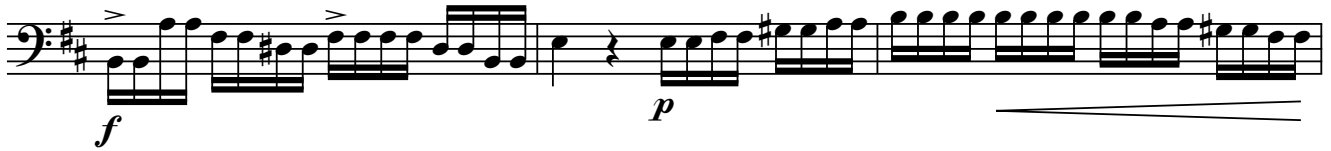

189

193

199

204

209

214

219

224

Obertura, op. 20 - Violoncelli

229

229 *p* *cresc.* *f* *f*

234

234 *f* *ff*

239

239 *pp* *ff* *pp*

243

243 *ff* *pp*

248

248 **3** *col legno*

255

255

260

260 *arco* *f* *p*

265

265 *col legno*

270

270

275

275 *arco* *f* *pizz.*

280

285

290

295

300

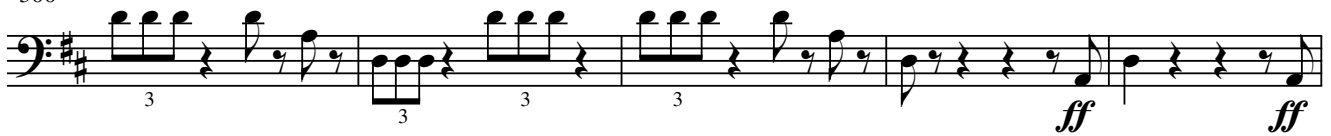

305

310

314

317

Juan Crisóstomo de Arriaga

Obras completas / Complete works

Obertura, op. 20

Violoncelli

<http://www.arriagaobrascompletas.com>

Coordinación del proyecto / *Project coordinator*: Isabel Gortázar

Asesoría musical / *Musical adviser*: Abili Fort

Editor y Distribuidor / *Editor and Distribution*: DINSIC Publicacions Musicals, S.L.
Santa Anna, 10 - E 3ª, 08002 - Barcelona

Publica / *Publisher*: **Fundación Vizcaína Aguirre**
Hurtado de Amézaga, 20 - 48008 Bilbao

© Copyright para la presente edición / *for this edition*: Fundación Vizcaína Aguirre, Bilbao, 2006.

Nota: La presente edición corresponde exactamente a la música original de Arriaga; por lo tanto, el contenido musical de las partituras aquí reproducidas es de dominio público.

Note: This edition corresponds exactly to the original Works as composed by Arriaga; therefore the music herein reproduced is in public domain.

Depósito Legal / *Catalogue book number*: B-50.540-2006

ISMN: M-69210-453-7

Impreso en / *Printed in*: Cálamo Producciones Editoriales
Unió, 2 - 1º 1ª - 08302 Mataró