

Juan Crisóstomo de Arriaga

OBRAS COMPLETAS / COMPLETE WORKS

Obertura, op. 20
Overture op. 20

Fagotto 2

Fundación Vizcaína Aguirre

Fundación
Vizcaína Aguirre

Obertura, op. 20

Adagio

10

14

ff > *ff* > *f* *f* *f*

19

9

Allegro assai

8

f

42

7

pp

53

ff

58

63

6

f

72

f *f* *ff*

76

81

102

108

114

122

127

136

139

142

Obertura, op. 20 - Fagotto 2

163

169

173

204

215

220

225

231

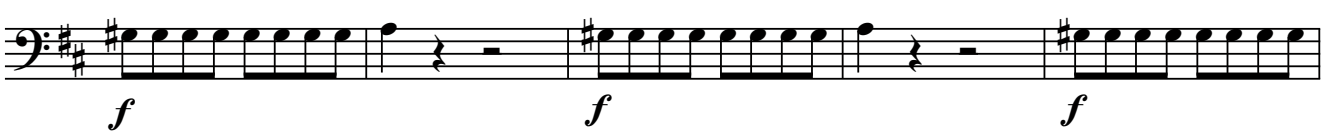

236

241

262

268

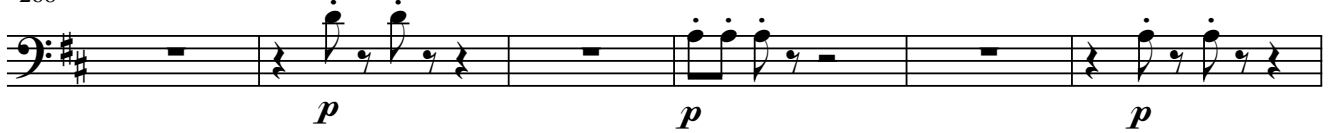

274

283

288

295

300

305

310

314

Juan Crisóstomo de Arriaga

Obras completas / Complete works

Obertura, op. 20

Fagotto 2

<http://www.arriagaobrascompletas.com>

Coordinación del proyecto / *Project coordinator*: Isabel Gortázar

Asesoría musical / *Musical adviser*: Abili Fort

Editor y Distribuidor / *Editor and Distribution*: DINSIC Publicacions Musicals, S.L.
Santa Anna, 10 - E 3ª, 08002 - Barcelona

Publica / *Publisher*: **Fundación Vizcaína Aguirre**
Hurtado de Amézaga, 20 - 48008 Bilbao

© Copyright para la presente edición / *for this edition*: Fundación Vizcaína Aguirre, Bilbao, 2006.

Nota: La presente edición corresponde exactamente a la música original de Arriaga; por lo tanto, el contenido musical de las partituras aquí reproducidas es de dominio público.

Note: This edition corresponds exactly to the original Works as composed by Arriaga; therefore the music herein reproduced is in public domain.

Depósito Legal / *Catalogue book number*: B-50.540-2006

ISMN: M-69210-453-7

Impreso en / *Printed in*: Cálamo Producciones Editoriales
Unió, 2 - 1º 1ª - 08302 Mataró