

Juan Crisóstomo de Arriaga

OBRAS COMPLETAS / COMPLETE WORKS

Obertura, en fa menor, op. 1
Overture, in F minor, op. 1

Contrabassi

Fundación Vizcaína Aguirre

Fundación
Vizcaína Aguirre

Obertura, op. 1 - *Contrabassi*

Obertura, op. 1

Adagio

7

14

Allegro

19

25

31

36

41

46

Obertura, op. 1 - Contrabassi

52

58

63

68

73

78

84

90

95

100

105

111

116

121

126

131

137

142

147

152

Obertura, op. 1 - Contrabassi

157

pizz.
p

163

168

173

arco
pp

179

185

191

ff

196

f

202

f *p*

207

f *p* *f* *p* *f* *p*

212

217

223

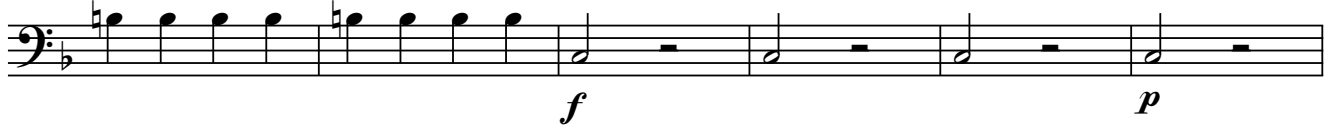

229

235

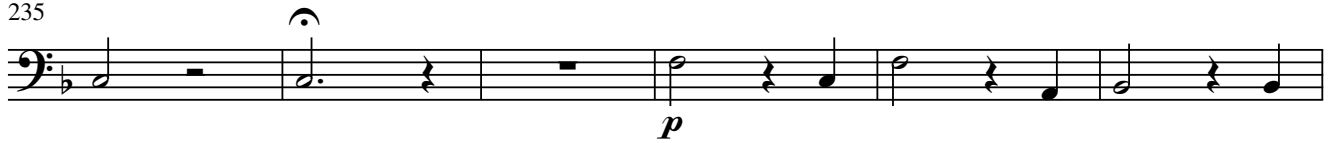

241

247

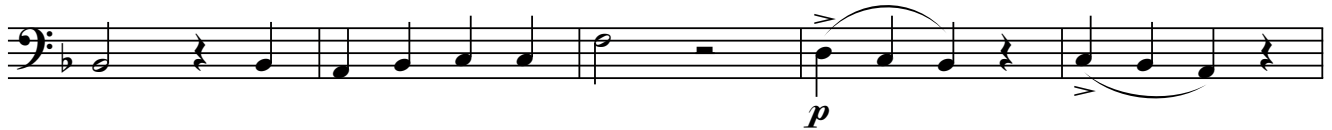

252

257

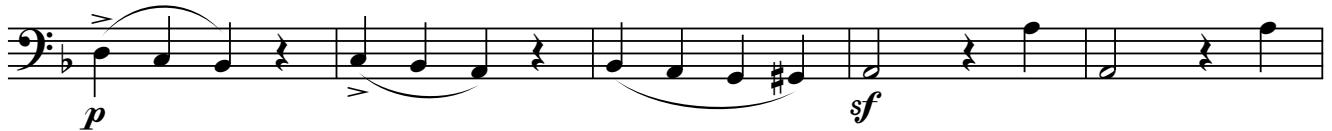

262

Obertura, op. 1 - Contrabassi

268

274

279

284

289

294

300

306

311

317

322

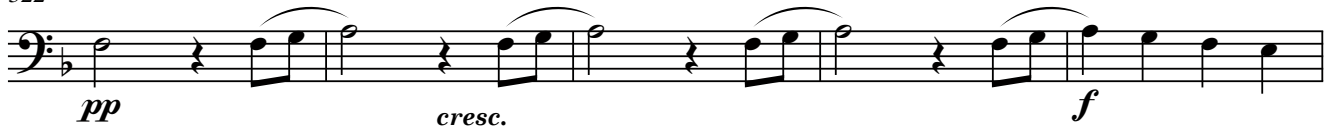

327

332

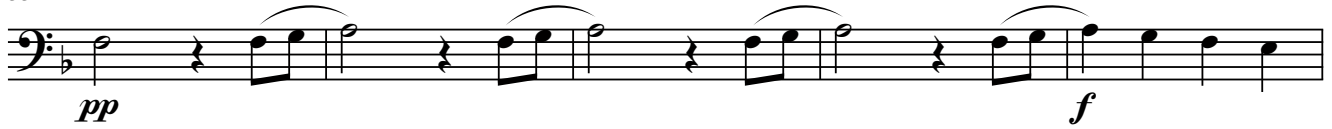

337

342

347

352

357

362

367

Obertura, op. 1 - Contrabassi

371

376

381

386

Juan Crisóstomo de Arriaga

Obras completas / Complete works

Obertura, op. 1

Contrabassi

<http://www.arriagaobrascompletas.com>

Coordinación del proyecto / *Project coordinator*: Isabel Gortázar

Asesoría musical / *Musical adviser*: Abili Fort

Editor y Distribuidor / *Editor and Distribution*: DINSIC Publicacions Musicals, S.L.
Santa Anna, 10 - E 3ª, 08002 - Barcelona

Publica / *Publisher*: **Fundación Vizcaína Aguirre**
Hurtado de Amézaga, 20 - 48008 Bilbao

© Copyright para la presente edición / *for this edition*: Fundación Vizcaína Aguirre, Bilbao, 2006.

Nota: La presente edición corresponde exactamente a la música original de Arriaga; por lo tanto, el contenido musical de las partituras aquí reproducidas es de dominio público.

Note: This edition corresponds exactly to the original Works as composed by Arriaga; therefore the music herein reproduced is in public domain.

Depósito Legal / *Catalogue book number*: B-50.540-2006

ISMN: M-69210-453-7

Impreso en / *Printed in*: Cálamo Producciones Editoriales
Unió, 2 - 1º 1ª - 08302 Mataró