

Juan Crisóstomo de Arriaga

OBRAS COMPLETAS / COMPLETE WORKS

Los Esclavos Felices: Obertura
The Happy Slaves: Overture

Violoncello

Fundación Vizcaína Aguirre

Fundación
Vizcaína Aguirre

Obertura Los Esclavos Felices - Violoncello

Obertura Los Esclavos Felices

Andantino Pastoral ♩ = 100

Obertura Los Esclavos Felices - Violoncello

Allegro assai

38

44

50

57

67

72

77

82

87

91

96

101

105

110

116

122

129

135

141

147

Obertura Los Esclavos Felices - Violoncello

153

159

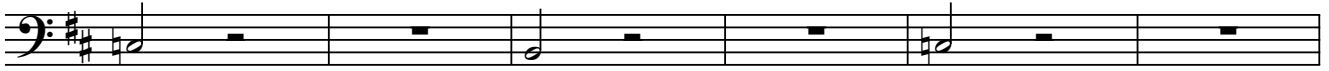

165

p

171

177

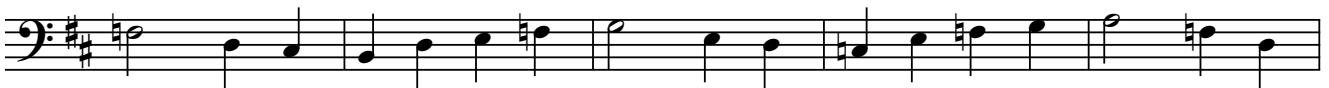

182

187

191

195

199

203

207

211

216

224

229

235

242

252

257

Obertura Los Esclavos Felices - Violoncello

262

arco

f

267

f

272

f *ff*

276

>

280

ff

285

289

294

pizz.

299

arco *ff* *p* pizz.

306

313

319

Più Mosso

325

331

336

341

345

349

353

357

Obertura Los Esclavos Felices - Violoncello

362

367

372

377

382

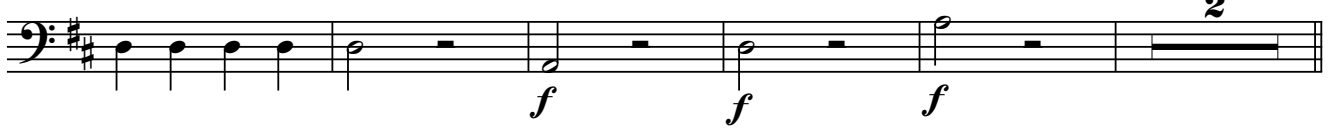

389

394

399

404

Juan Crisóstomo de Arriaga

Obras completas / Complete works

Obertura Los Esclavos Felices

Violoncello

<http://www.arriagaobrascompletas.com>

Coordinación del proyecto / *Project coordinator*: Isabel Gortázar

Asesoría musical / *Musical adviser*: Abili Fort

Editor y Distribuidor / *Editor and Distribution*: DINSIC Publicacions Musicals, S.L.
Santa Anna, 10 - E 3ª, 08002 - Barcelona

Publica / *Publisher*: **Fundación Vizcaína Aguirre**
Hurtado de Amézaga, 20 - 48008 Bilbao

© Copyright para la presente edición / *for this edition*: Fundación Vizcaína Aguirre, Bilbao, 2006.

Nota: La presente edición corresponde exactamente a la música original de Arriaga; por lo tanto, el contenido musical de las partituras aquí reproducidas es de dominio público.

Note: This edition corresponds exactly to the original Works as composed by Arriaga; therefore the music herein reproduced is in public domain.

Depósito Legal / *Catalogue book number*: B-50.540-2006

ISMN: M-69210-453-7

Impreso en / *Printed in*: Cálamo Producciones Editoriales
Unió, 2 - 1º 1ª - 08302 Mataró