

Juan Crisóstomo de Arriaga

OBRAS COMPLETAS / COMPLETE WORKS

Los Esclavos Felices: Obertura
The Happy Slaves: Overture

Viole

Fundación Vizcaína Aguirre

Fundación
Vizcaína Aguirre

Obertura Los Esclavos Felices

Andantino Pastoral ♩ = 100

5

10

13

16

20

24

28

33

p

dim.

Obertura Los Esclavos Felices - Viole

Allegro assai

38

44

50

56

62

70

molto crescendo

75

80

85

89

93

98

102

107

112

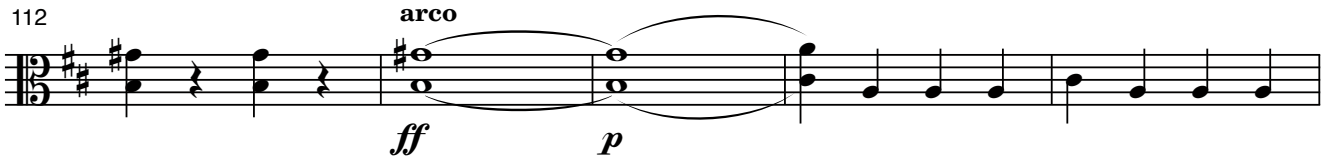

117

122

127

132

137

Obertura Los Esclavos Felices - *Viola*

142

147

152

157

162

p

167

172

177

182

ff

186

p

f

p

191 *f*

f *ff*

195

199

p

204

f *p* *f*

209

p *ff*

214

p

220

3

228

234

240

Obertura Los Esclavos Felices - Viole

246

254

259

264

268

272

276

280

284

288

293

pizz.

298

arco

304

309

314

319

324

Più Mosso

329

334

339

Obertura Los Esclavos Felices - Viole

349

349

poco a poco crescendo

352

352

f

355

355

ff

359

359

364

364

368

368

372

372

ff

376

376

f

380

380

384

384

f *f* *f* *p*

390

395

399

403

Juan Crisóstomo de Arriaga

Obras completas / Complete works

Obertura Los Esclavos Felices

Viole

<http://www.arriagaobrascompletas.com>

Coordinación del proyecto / *Project coordinator*: Isabel Gortázar

Asesoría musical / *Musical adviser*: Abili Fort

Editor y Distribuidor / *Editor and Distribution*: DINSIC Publicacions Musicals, S.L.
Santa Anna, 10 - E 3ª, 08002 - Barcelona

Publica / *Publisher*: **Fundación Vizcaína Aguirre**
Hurtado de Amézaga, 20 - 48008 Bilbao

© Copyright para la presente edición / *for this edition*: Fundación Vizcaína Aguirre, Bilbao, 2006.

Nota: La presente edición corresponde exactamente a la música original de Arriaga; por lo tanto, el contenido musical de las partituras aquí reproducidas es de dominio público.

Note: This edition corresponds exactly to the original Works as composed by Arriaga; therefore the music herein reproduced is in public domain.

Depósito Legal / *Catalogue book number*: B-50.540-2006

ISMN: M-69210-453-7

Impreso en / *Printed in*: Cálamo Producciones Editoriales
Unió, 2 - 1º 1ª - 08302 Mataró