

Juan Crisóstomo de Arriaga

OBRAS COMPLETAS / COMPLETE WORKS

Los Esclavos Felices: Obertura *The Happy Slaves: Overture*

Fagotto 2

Fundación Vizcaína Aguirre

Fundación
Vizcaína Aguirre

Obertura Los Esclavos Felices

Andantino Pastoral ♩ = 100

16

23

11

p

Allegro assai

38

16

7

66

71

f

76

f

81

87

94

p

ff

99

103

113

184

189

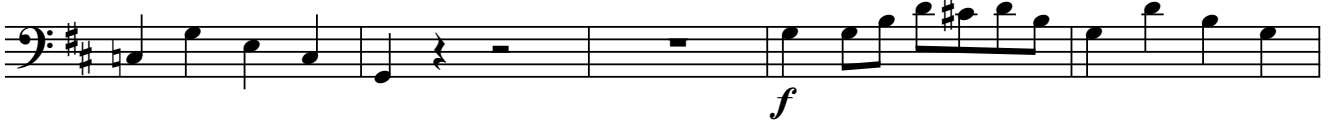

194

198

202

207

211

Obertura Los Esclavos Felices - Fagotto 2

240

252

257

262

268

273

283

288

293

Più Mosso

327

334

341

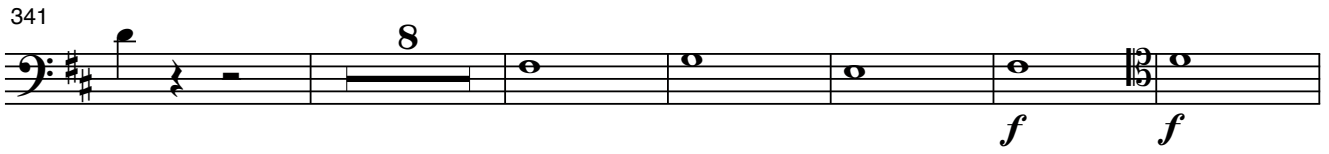

355

361

366

372

377

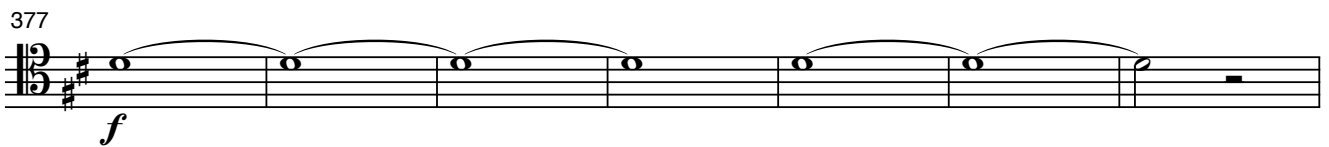

384

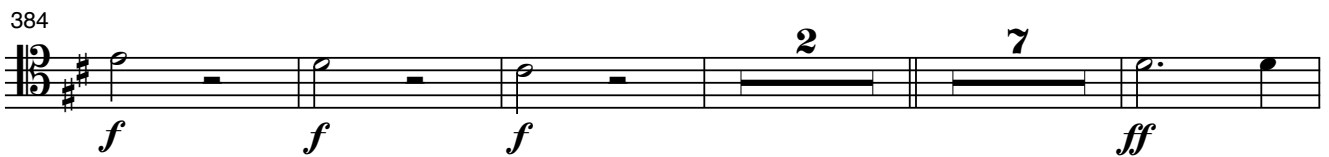

397

402

Juan Crisóstomo de Arriaga

Obras completas / Complete works

Obertura Los Esclavos Felices

Fagotto 2

<http://www.arriagaobrascompletas.com>

Coordinación del proyecto / *Project coordinator*: Isabel Gortázar

Asesoría musical / *Musical adviser*: Abili Fort

Editor y Distribuidor / *Editor and Distribution*: DINSIC Publicacions Musicals, S.L.
Santa Anna, 10 - E 3ª, 08002 - Barcelona

Publica / *Publisher*: **Fundación Vizcaína Aguirre**
Hurtado de Amézaga, 20 - 48008 Bilbao

© Copyright para la presente edición / *for this edition*: Fundación Vizcaína Aguirre, Bilbao, 2006.

Nota: La presente edición corresponde exactamente a la música original de Arriaga; por lo tanto, el contenido musical de las partituras aquí reproducidas es de dominio público.

Note: This edition corresponds exactly to the original Works as composed by Arriaga; therefore the music herein reproduced is in public domain.

Depósito Legal / *Catalogue book number*: B-50.540-2006

ISMN: M-69210-453-7

Impreso en / *Printed in*: Cálamo Producciones Editoriales
Unió, 2 - 1º 1ª - 08302 Mataró