

Juan Crisóstomo de Arriaga

OBRAS COMPLETAS / COMPLETE WORKS

Cuarteto nº 3 *Quartet No. 3*

para cuerda / *for string*

Violoncello

Fundación Vizcaína Aguirre

Fundación
Vizcaína Aguirre

Cuarteto nº 3 - *Violoncello*

Cuarteto nº 3

para cuerda

I

Allegro (♩ = 152)

Cuarteto n° 3 - Violoncello

65

73

81

88

95

102

107

113

119

125

130

135

142

149

156

163

169

175

182

190

Cuarteto nº 3 - Violoncello

200

205

216

224

233

242

249

II

Andantino (♩. = 54)

pp

sostenuto

p

10

dim.

17

2

24

sf

31

pp

33

cresc.

35

f

37

dim.

39

p

41

43

p

53

60

67

72

78

80

82

84

86

88

93

Cuarteto n° 3 - Violoncello

97

pp

99

cresc. *f*

103

3

108

p

110

112 1° Tempo

p

120

127

pp

135

III

Allegro (♩. = 96)

pp

p

8

f

15

ff

p

23

1^a

2^a

f

30

3

39

f

47

pp

55

p

f

63

p

69

Fine

Cuarteto n° 3 - Violoncello

74 **Plus lent** (♩. = 84)

80

86

92

98

D.S. al Fine

104

IV

Presto agitato (♩ = 96)

p

8

sf

15

22

cresc.

29

sf

36

f *p*

44

f *p*

51

f *tr* *tr*

59

p *cresc. poco a poco*

66

f

73

79

86

92

100

108

115

123

130

138

Cuarteto n° 3 - Violoncello

147

155

164

173

182

189

194

202

211

220

228

236

245

253

261

270

277

283

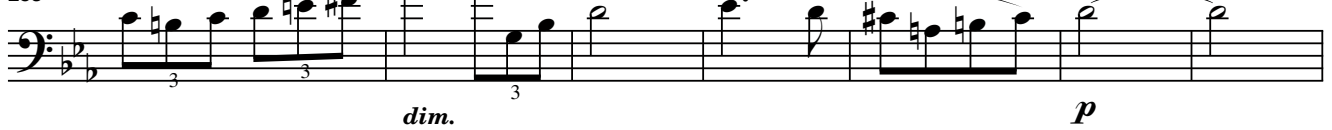

290

298

Cuarteto n° 3 - Violoncello

305

314

323

332

341

350

359

368

377

385

394

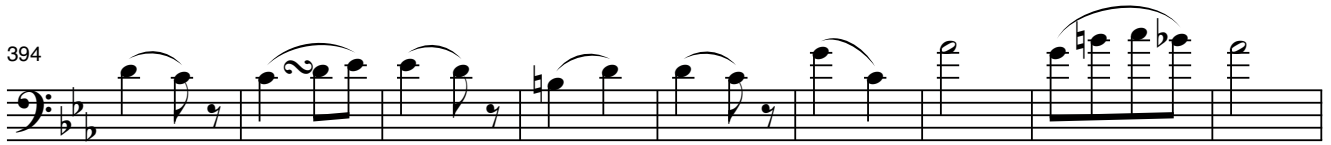

403

412

421

430

439

447

456

466

472

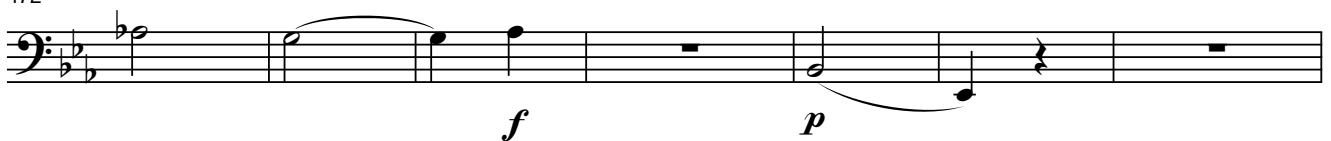

Cuarteto nº 3 - Violoncello

479

484

491

499

508

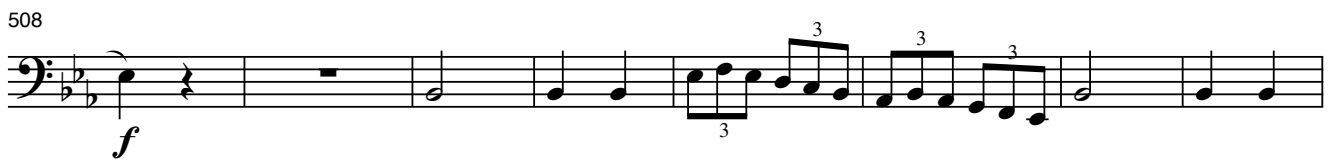

516

Cuarteto nº 3 - *Violoncello*

Juan Crisóstomo de Arriaga
Obras completas / Complete works
Cuarteto n° 3
Violoncello