

Juan Crisóstomo de Arriaga

OBRAS COMPLETAS / COMPLETE WORKS

Cuarteto nº 2 *Quartet No. 2*

para cuerda / *for string*

Violino 2

Fundación Vizcaína Aguirre

Fundación
Vizcaína Aguirre

Cuarteto n° 2

para cuerda

I

Allegro con brio $\text{♩} = 88$

4

8

13

19

24

28

33

39

f p

f p

f dim. p

f p

f

p cresc.

f p

43

dolce

48

54

pp *cresc.* *f*

59

p *pp* *cresc.*

64

f *p*

69

74

cresc.

78

f *f*

84

dolce

90

f

1. 2.

Cuarteto n° 2 - Violino 2

95

99

103

107

111

116

121

125

129

135

139

143

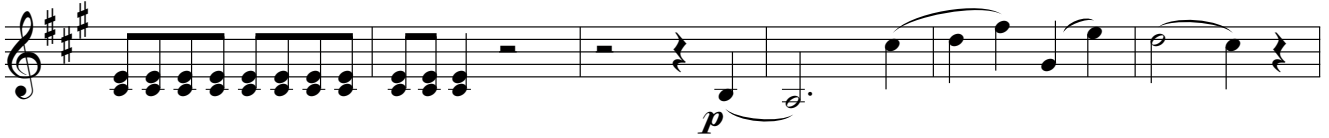

149

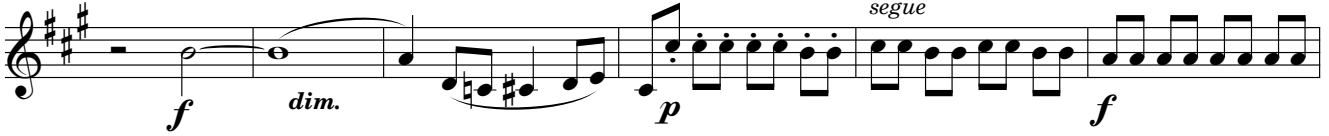

155

160

164

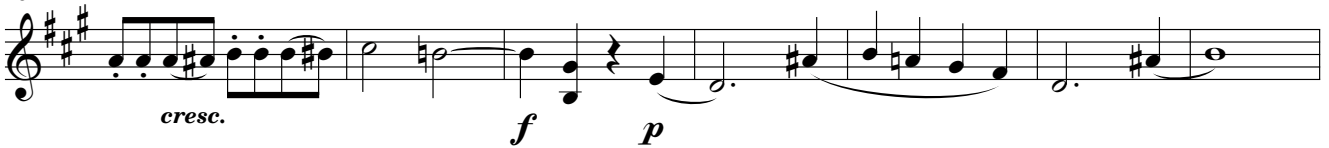

171

176

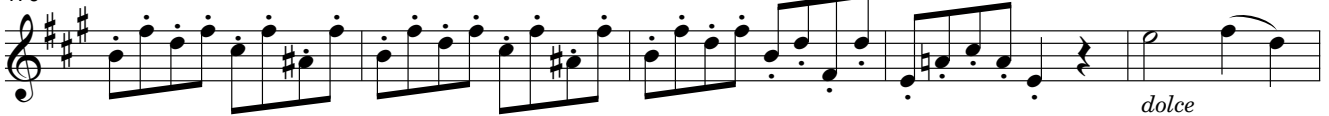

181

187

Cuarteto n° 2 - Violino 2

192

p *pp* *cresc.*

198

f *p*

203

207

cresc.

211

f *f*

217

p dolce

224

Più Allegro

f

229

234

239

f

242

II

Andante $\text{♩} = 58$

6

13

18 *1ª variación*

25

33 *2ª variación*
Plus vite $\text{♩} = 72$

38

42

47

51

Cuarteto n° 2 - Violino 2
3ª variación

55 Lento $\text{♩} = 50$

4ª variación

70 Plus vite $\text{♩} = 66$

5. variación

88 arco

100

f

103

f

106

f

109 **CODA** **Tempo primo**

cresc. *f* *dim.*

114

p

119

p

122

p *dim.*

128

pp *pizz.* *arco*

Minuetto $\text{♩} = 92$

III

Scherzo

8

14

20

27

32

40

47

54

62

pp **Fin**

70 **Trio**

IV

Andante

♩ = 88

4
p

9

pp

12

Allegro

♩ = 126

p

17

21

25

cresc. *f* *p*

30

Tempo primo

4
p

39

Allegro

pp *p*

44

48

52

cresc.

56

f *p*

62

cresc. *f*

68

p *p*

74

p *p* *p* *p* *p*

80

86

p

92

cresc.

98

f *ff* *pp*

105

Cuarteto n° 2 - Violino 2

110 *p*

115

120 *cresc.* *f*

125 *p* *cresc.*

132 *f* *p* *p*

139 *p* *p* *p* *p*

146 *tr*

153 *dolce* *cresc.*

160 *f* *ff*

167 *pp*

174 *p*

180

f

186

p

193

cresc. *f*

198

p

205

f *ff* *pp*

211

cresc. poco a poco

217

222

f

228

ff

235

241

f

Juan Crisóstomo de Arriaga
Obras completas / Complete works
Cuarteto n° 2
Violino 2