

Juan Crisóstomo de Arriaga

OBRAS COMPLETAS / COMPLETE WORKS

Cuarteto nº 2 *Quartet No. 2*

para cuerda / *for string*

Viola

Fundación Vizcaína Aguirre

Fundación
Vizcaína Aguirre

Cuarteto nº 2 - *Viola*

Cuarteto n° 2

para cuerda

I

Allegro con brio $\text{♩} = 88$

5

9

15

20

24

28

33

39

Cuarteto n° 2 - Viola

45

95

95 *p* *segue*

100

100 *cresc.*

105

105 *f* *p*

110

110 *fp* *f*

115

115 *fp* *f*

120

120 *p*

125

125 *ff* *p*

130

130 *p* *fp*

136

136

140

140

Cuarteto n° 2 - Viola

145

151

156

161

166

172

178

183

188

193

198

203

208

213

219

Più Allegro

224

230

235

238

242

Cuarteto n° 2 - *Viola*

II

Andante $\text{♩} = 58$

p

5

f

11

dim. *p*

18 *1ª variación*

p

24

f *p*

31

f *p*

2ª variación

36 **Plus vite** $\text{♩} = 72$

p

40

f *p*

45

p cresc. *f* *p*

51

p

1. 2.

Cuarteto n° 2 - Viola
3ª variación

55 **Lento** = 50

55 *con espres.*

59

63

68

4ª variación

Plus vite $\text{♩} = 66$

73 *pizz.*

77

81

85

5. variación
arco

89

94

97

101

105

109

CODA **Tempo primo**

113

118

123

128

Minuetto $\text{♩} = 92$

III

Scherzo ♩

8

14

20

27

33

40

48

54

60

12

66

74

81

90

97

106

113

124

131

138

IV

Andante $\text{♩} = 88$

p dolce

4

p

9

pp

12

Allegro $\text{♩} = 126$

p

20

p *cresc.* -----

26

f *p*

31

Tempo primo

p

35

p *pp*

40

Allegro

p

46

p

Cuarteto n° 2 - Viola

110

118

124

131

138

145

151

159

166

174

180

186

191

197

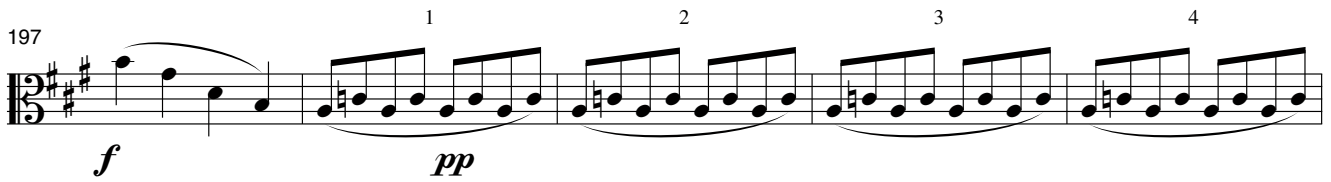

202

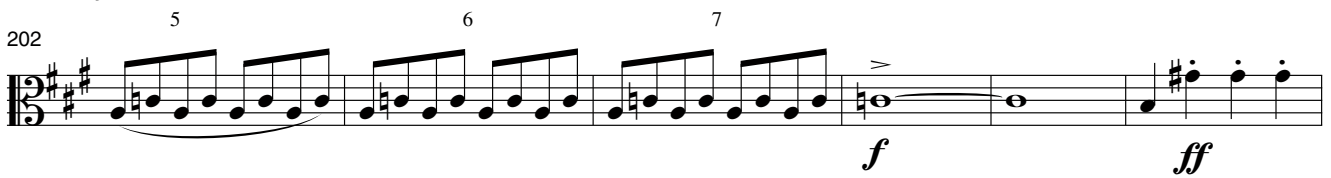

208

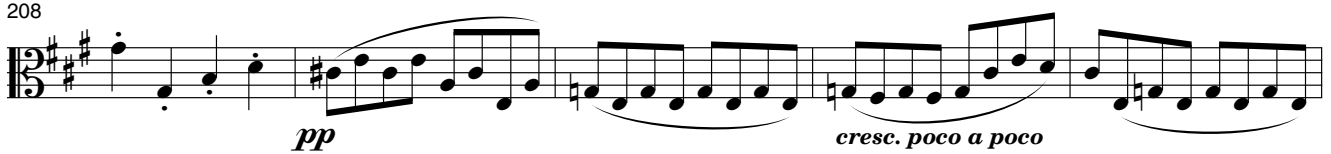

213

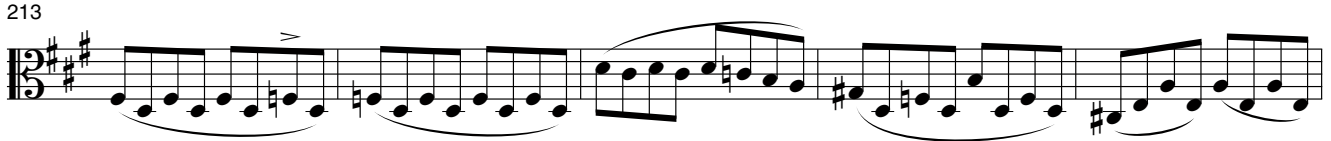

218

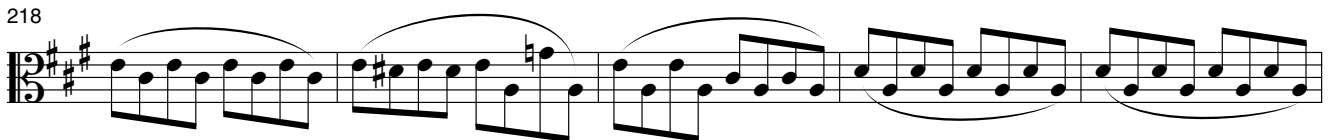

223

229

236

242

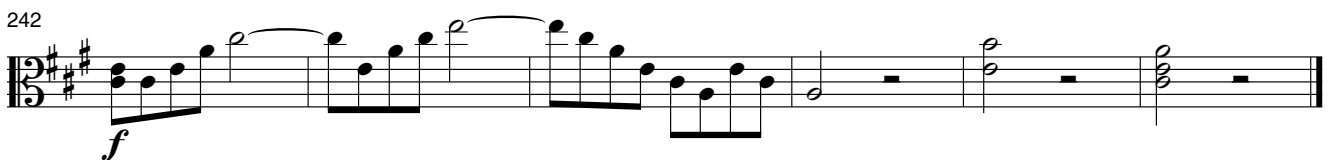

Cuarteto n° 2 - *Viola*

Juan Crisóstomo de Arriaga
Obras completas / Complete works
Cuarteto n° 2
Viola