

# Juan Crisóstomo de Arriaga

OBRAS COMPLETAS / COMPLETE WORKS

## Cuarteto nº 1 *Quartet No. 1*

para cuerda / *for string*

*Viola*

Fundación Vizcaína Aguirre

Fundación  
Vizcaína Aguirre

# Cuarteto n° 1

para cuerda

## I

Allegro  $\text{♩} = 76$

6

11

16

21

26

34

37

41

47

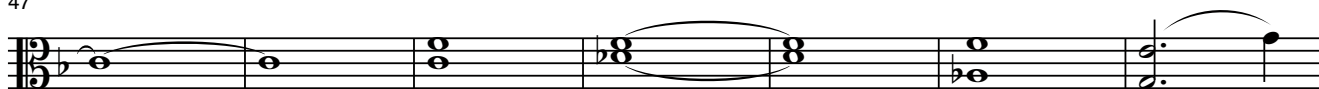

54

60

67

72

77

82

87

92

97

Cuarteto nº 1 - Viola

103

103 *p*

109

109 *cresc. cresc. poco a poco*

115

115 *f p cresc.*

121

121 *cresc. f*

125

125 *p*

129

129 *p*

135

135 *cresc. cresc. f*

140

140 *ff p cresc.*

144

144 *ff p f*

150

150 *p*

155

155 *f p*

160

165

170

175

181

188

195

199

205

210

217

223

II

Adagio con espressione (♩ = 58)

7

*f* *p*

10

14

*f* *p*

19

22

*f* *ff* *pp* *p*

25

*f* *ff* *p*

29

34

*f* *dim.* *p*

37

*f* *p*

42

*p*

6

47

50

53

57

62

65

70

76

80

84

89

III

Menuetto

Allegro (♩. = 92)

6

11

17

22

26

30

36

41

46

*f* *p* *ff* *p* *f* *pp* *f* *p* *f* *p* *dim.*

51 *pp* 1. 2. *Fin*

56 **Trio**  $\text{♩} = 60$  **più moderato** *pizz.* *arco*

61 *f* *p* *f* *p*

66 1. 2. *pizz.*

71

75 *cresc.*

79 *ff* *arco* *p*

84

88 *cresc.*

93 *f* *p* **D.C.**

# IV

Adagio

*f* *p* *f* *p* *f* *p* Allegretto (♩ = 88)

5

*pp* *p*

10

16

*sostenuto*

23

*p*

30

36

*f*

40

44

48

51

55

61

67

73

79

84

90

95

Tempo primo

100

Cuarteto n° 1 - Viola

Allegretto

105

*Solo*

110

116

122

128

134

140

146

153

159

163

166

169

172

175

179

186

192

196

200

205

Cuarteto n° 1 - Viola

211

217 *Mineur*

222

228

234

240

246

252

257

262

Juan Crisóstomo de Arriaga

Obras completas / Complete works

Cuarteto nº 1

*Viola*

<http://www.arriagaobrascompletas.com>

Coordinación del proyecto / *Project coordinator*: Isabel Gortázar

Asesoría musical / *Musical adviser*: Abili Fort

Editor y Distribuidor / *Editor and Distribution*: DINSIC Publicacions Musicals, S.L.  
Santa Anna, 10 - E 3ª, 08002 - Barcelona

Publica / *Publisher*: **Fundación Vizcaína Aguirre**  
Hurtado de Amézaga, 20 - 48008 Bilbao

© Copyright para la presente edición / *for this edition*: Fundación Vizcaína Aguirre, Bilbao, 2006.

Nota: La presente edición corresponde exactamente a la música original de Arriaga; por lo tanto, el contenido musical de las partituras aquí reproducidas es de dominio público.

*Note: This edition corresponds exactly to the original Works as composed by Arriaga; therefore the music herein reproduced is in public domain.*

Depósito Legal / *Catalogue book number*: B-50.540-2006

ISMN: M-69210-453-7

Impreso en / *Printed in*: Cálamo Producciones Editoriales  
Unió, 2 - 1º 1ª - 08302 Mataró