A Prelude

Guitar transcription:
José-Luis Rojo
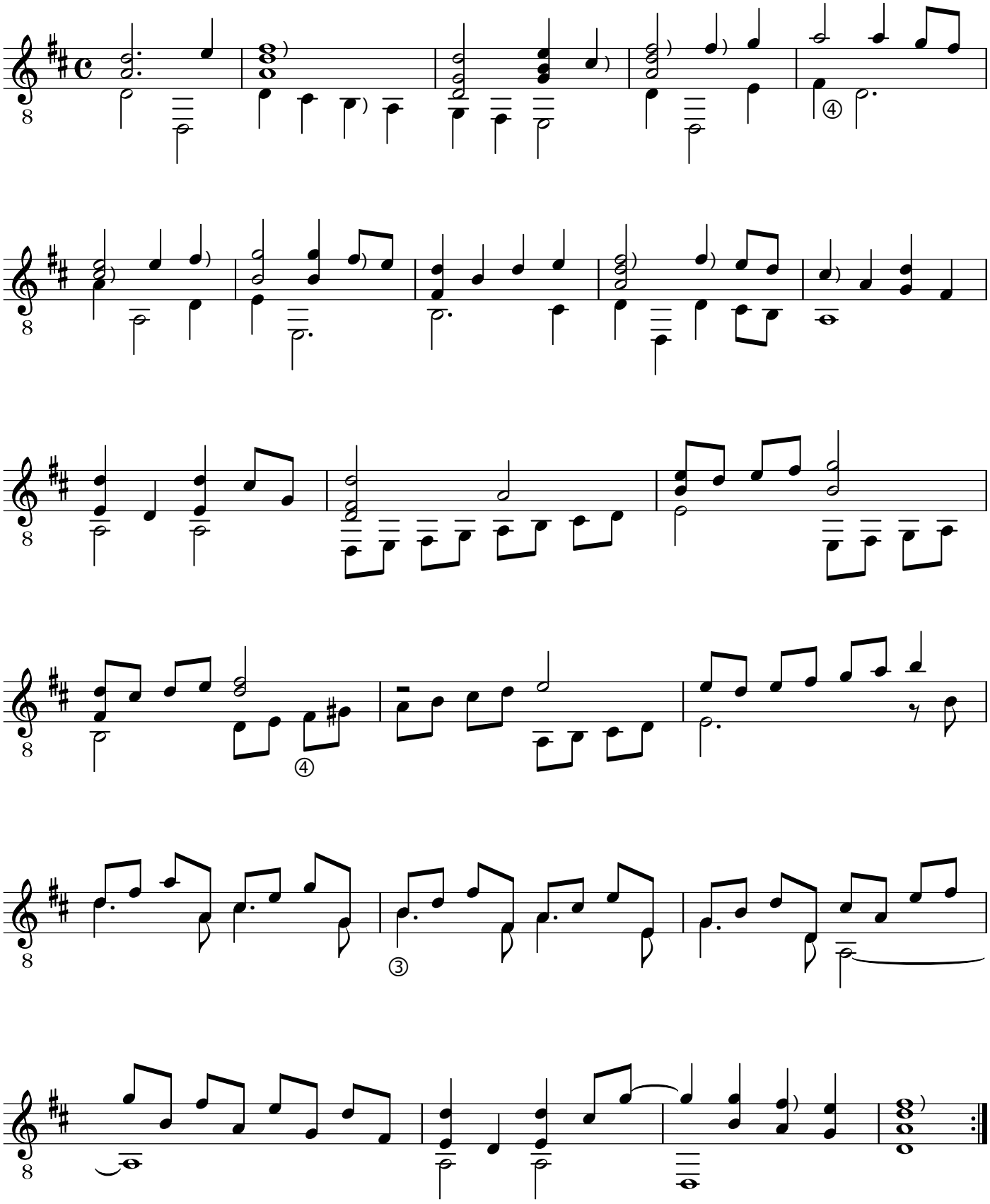
John Sturt (c.1620)