

# Calliope

Guitar transcription:  
José-Luis Rojo

V. Galilei (1584)

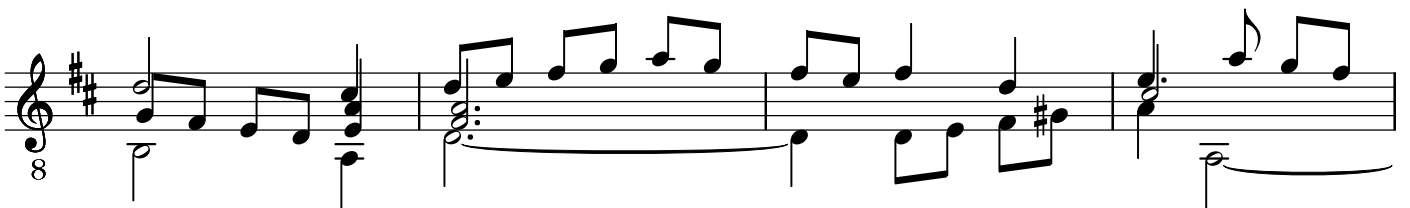
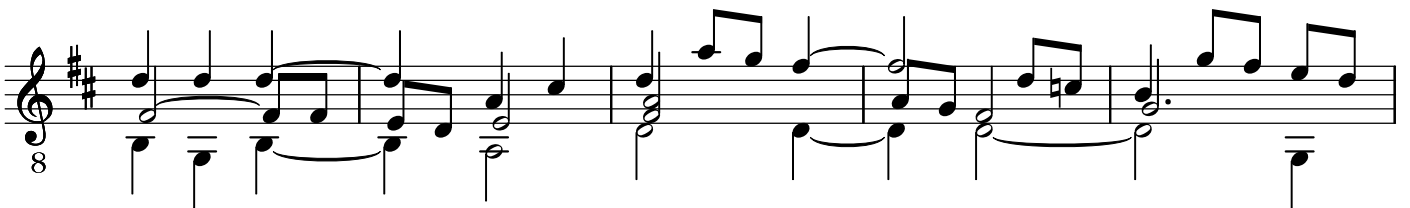
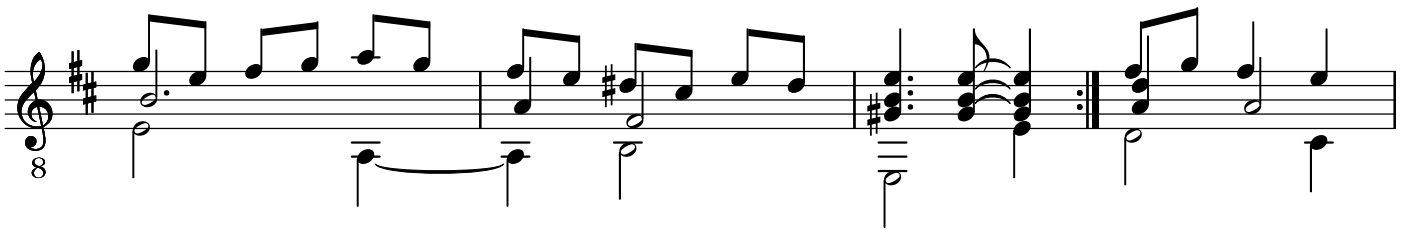
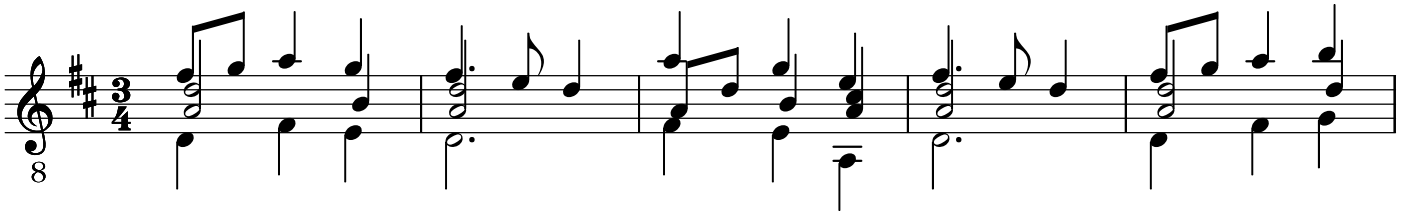

