

TRIO

pour Hautbois, Clarinette & Basson

HAUTBOIS

H. VILLA-LOBOS

Animé (108 = ♩)

Rio, 1921

Animado

10 Più mosso

11 *mf* Molto allegro (192=♩)

20

21

(bien rythmé)
Solo

22

All^o vivo (in 2) simile

23

24

Presto

Prestissimo

II

Languissement (63 = ♩)

(Languidamente)

Clar.

a Tempo
SOLO

HAUTOIS

Presque animé (100 = ♩)

p

11

pp dolce

mf

p

f

Rall

12 Même Mouv' (pour =)

sffp

sffp

sffp

sffp

sffp

sffp

sffp

sffp

sffp

sffp

sffp

sffp

sffp

sffp

13

sffp

sffp

sffp

sffp

sffp

sffp

sffp

sffp

sffp

14

sffp

sffp

sffp

sffp

sffp

sffp

sffp

sfp

sfp

sfp

sfp

sfp

p

Lent (72 = ♩)

SOLO

mf

15 Presque animé

sffp

sfp

sfp

sfp

sfp

sfp

sfp

sfp

sfp

pp

HAUTOIS

Presque animé

16 *Lent* *cresc* *sf p* *sf p* *ppp* *sf p* *sf p* *sf p*

sf p *sf p* *molto string.*

Andante

17 *Lent* *p*

18 a Tempo 1°

f *pp* *pp*

19 Presque animé

sf p *sf p* *sf p* *sf p*

sf p *sf p* *sf p* *mf* *sf p* *sf p* *sf p* *sf p* *sf p*

20

sf p *sf p* *sf sf* *sf dim.* *sf* *poco sf* *a sf poco* *sf*

Rall.

21 cedendo poco a poco

Rall.

sf *sf* *sf* *sf* *p* *pp*

III

Vif (126=♩)

Vivo

6 6 6 6

x

f

9

mf sfz cresc. sf cresc.

10

sf sf sf sf fff

3

mf

11

pp

f

12

Clar.

dim.

2

13

Clar.

H^t

mf

f

14

p

15

9

3

3

9

3

3

sfz

sfz p

pp

16 *Meno* (88 = ♩)

mf

Rall. 17 aT^o

18

B^{on}

3

9

Clar.
sf

sf

19 Più mosso

Bon
pp *cresc.*

affret

20 Rit. a T^o

p *cresc.*

affret

21 Vivo

Bon
f *cresc.* *ff* *mf*

22

p
Ht
mf
cresc.

5
ff
mf
pp

23 Poco Rall. *To*

2
mf
p

pp
p

24

p
sfz p
sfz p
sfz p

25

sfz p
sfz p
sfz

sfz
sfz
sfz

26

sfz

27

mf
fff
fff

TRIO

pour Hautbois, Clarinette & Basson

CLARINETTE en LA

H. VILLA - LOBOS

Animé (108 = ♩)

I

Rio, 1921

(Animado)

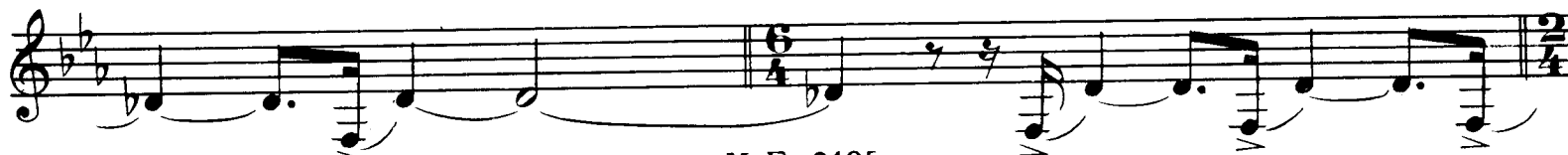

Meno

3

Rall. a Tempo

Meno

4

5

Rall

6

f

7 Un poco meno
sf — *ff*

f

8

mf

9
f

p sf sf p sf sf

10 più mosso
affret *dim. poco a poco*

Clarinete

11 Molto Allegro (192 = ♩)

Hautbois

SOLO

Rall.

Rit.

sfp sfp sfp sfp sfp sfp sfp sfp

14 più mosso

Meno

sfp sfp sfp sfp sfp sfp sfp sfp

più mosso

sfp sfp sfp

Meno

mf

15

f

sfp

sfp

16

sfp affrett. sfp

Molto Allegro

sfp

Meno

sfp

17 Molto Allegro

Clarinette

18 Poco meno

Meno

Rit.

a Tempo

poco Rall

19 Mouvt' de Marche SOLO

20

21

mf

affrett. e cresc.

22 *Allegro vivo*

f *ff*

23

24

p *mf*

cresc. *f*

cresc. *ff* *fff*

II

Languissement (63=♩)

(Languidamente)

p *p* *f* *p*

p *mf*

poco Rall.

Clarinete

1 a Tempo

2

Rall. 3 a Tempo

4

5

6 a Tempo

Rall

7 Lent (63 = ♩)

8 Mouvementé (108 = ♩)

SOLO
ff

Rit. **10** **Très lent (56 = ♩)** Rit.

mf *p*

a Tempo **Presque animé (100 = ♩)**
Quasi Allegro

mf *mf*

11

p dolce

SOLO

mf *f*

Rall. **12** **Même Mouv! (pour Basson)**

p

SOLO

f

13

sf *sf* *sf* *sf* *sf*

14

Lent (72 = ♩)

15 Presque animé

Lent SOLO

16 Presque animé

Lent

12 **Andante**

Clarinette

17 *p* *cresc.* *f* *pp*

18 **Tempo 1^o**

pp

19 **Presque animé**

sf *sf* *sf* *sf* *sf* *sfp* *sfp*

mf *sfp* *sfp* *cresc.* *sfp* *sfp* *sfp* *sfp* *sfp*

20

sf *sf* *sfp* *sfp* *dim.* *sfp* *poco* *sfp* *poco* *sf*

21

sf *sf* *sf* *sf* *poco* *a* *poco* *Rall.* *Rall.* *p* *pp*

III

Vivo (126 = ♩)

sfp *sfp* *sfp* *sfp* *sfp*

sfp *sfp* *mf*

Clarinete

Meno

Clarinetto

tr *bb*

8

9

10

11

12

13

Clarinete

14

15

16 **Meno** (88 = ♩)
exagérer les accents

Rall.

17 **a Tempo**

18 **Basson** **SOLO**

Clarinette

19 più mosso

20 Rit a Tempo

21 Vivo (138=)

22

23 poco Rall. Hautbois

a Tempo

Solo En dehors

24

25

26

TRIO

pour Hautbois, Clarinette & Basson

BASSON

Animé (108 = ♩)

I

H. VILLA - LOBOS

Rio - 1921

mf

(7/8) (3/8) **Rall** (7/8) **a Tempo** (3/8) **Rall** **a Tempo**

sf sf mf sf sf mp

Meno **a Tempo** *sf sf mp pp*

2 **Meno** **a Tempo** *mf mf*

p

Meno

3 *mf* **a Tempo** **Meno** **a Tempo** *sf sf*

mf **Meno** *pp*

4 **Meno**

5 **a Tempo** *p* **Rall** **6** **Molto Allegro**

sf dim.

SOLO

mf

7 Un poco meno

mf

3 6 3 6

3 6 6 3 3

p

8

p sf mf

SOLO

sf p ff

9

Meno

p sf p sf

p sf p sf p sf p sf p sf

mf

mf

10 **Piu mosso**

affrett. *ff sempre*

ff (toujours)

ff

ff

ff

11 **Molto Allegro** (192 = ♩)

ff

pp ff

12

pp ff

pp

13

pp ff

Basson

20

ppp pp

SOLO

10

ff

21

f

22 Allegro vivo

2 3 4

p

mf

f

mf

p

3

3

1

23

1

1

mf

24

1

f cresc

ff

mf

Presto

3

6

ff

fff

Prestissimo

II

Languissamment (63 = ♩)

(Languidamente)

3 3 3 3 *rall* 3 *sf*

6 a Tempo

pp sf pp sf pp sf

Rall.

7 Lent (63=♩)

pp p sf

sf p

Mouvementé (108=♩)

(Mais movido)

8

mf pp

p

9

Rall. 3

Rall.

Rit.

10 Très lent (56=♩)

sf p

Rit. a Tempo

Presque animé (100=♩)
Quasi Allegro

pp

Basson

11

Exercise 11 consists of two staves of music. The first staff contains three triplet figures. The second staff continues with more triplet figures and includes dynamic markings: *f*, *mf*, *p*, and *rall.*

12 Mème Mouvt (pour Memo movimento)

Exercise 12 consists of two staves of music. The first staff has a series of repeated rhythmic patterns with dynamic markings: *sff-p*, *sff-p*, *sff-p*, *sff-p*, *sff-p*, *sff-p*, *sff-p*. The second staff continues with similar patterns and dynamic markings: *sff-p*, *sff-p*, *sff-p*, *sff-p*, *sff-p*, *sff-p*, *sff-p*.

Exercise 13 is marked *SOLO* and consists of one staff of music. It features a melodic line with dynamic markings: *mf* and *f*. There are also triplet markings over some notes.

Exercise 14 consists of one staff of music. It features a melodic line with dynamic markings: *mf* and *f*. There are also triplet markings over some notes.

Exercise 14 continues with a second staff of music. It features a melodic line with dynamic markings: *p* and *pp*. There is an *eresc.* marking and a tempo marking: *Lent (72 = ♩)*.

Exercise 15 is marked *Presque animé* and consists of one staff of music. It features a melodic line with dynamic markings: *sff-p*, *sff-p*, *sf-p*, and *Lent sf-p*.

Exercise 15 continues with a second staff of music. It features a melodic line with dynamic markings: *pp*, *p*, *sf-p*, *sf-p*, *sf-p*, *sf-p*, *sf-p*, and *pp*.

Exercise 16 is marked *Presque animé* and consists of one staff of music. It features a melodic line with dynamic markings: *sf-p*, *sf-p*, *sf-p*, and *sf-p*.

sf-p *molto string.*

Lent
SOLO

f

17 Andante

p *3 cresc.* *3* *f pp* *sf-p* *sf-p*

18

sf-p *sf* *sf-pp* *mf*

19

sf-p *sf-p* *sf-p* *sf-p* *sf-p* *sf-p* *sf-p*

20

3 *cresc.* *sf-p* *sf-p* *sf-p* *sf-p* *sf-p* *sf-p* *sf-p* *sf* *sf* *5*

21 Cedendo poco a poco

3 *sf* *dim.* *poco* *sf* *a poco* *sf* *sf* *sf* *sf* *sf* *sf*

Rall.

p *pp*

en dehors

8

9

10

11

12

13

2

Dynamics: *f*, *sf*, *sff*, *sff-p*, *mf*, *cresc.*, *fff*, *ppp*, *f*, *p*.

17 a Tempo

Clarinette

mf

sf *f* SOLO

18 bien rythmé

p
exagérer les accents

19 più mosso

mf 2 2 2 2 *affret*

20 Rit. a Tempo

Clarinette

mf 2 2 2 2 *affret*

Basson
Vivo (138 = ♩)

Clarinetto

21

22

23 poco Rall. a Tempo 1^o

24

25

26

cresc.

27
