

TOUTE REPRODUCTION
PAR L'AUTOGRAPHIE OU LA
COPIE SERA RIGOREUSE-
MENT POURSUIVIE.

SIMPLE AVEU

ROMANCE SANS PAROLES

I

1 Flûte
1 Clar. La
1 Cor Ré (*ad lib.*)
Quintette

FRANCIS THOMÉ

Op. 25

(Piano-Conducteur net: 2^f
et Parties d'Orch.

Piano-Conducteur: — 0^f75

Chaque partie sep: — 0^f25

Harmonium (*ad lib.*) — 0^f50

PIANO - CONDUCTEUR

Moderato

Quatuor

pp
dolcissimo e sempre legato e sostenuto
le chant bien marqué les petites notes pianissimo
velle
con due Pedale

Fl.
4ers Vons

Cl.
sempre dolce

Tous droits de récitation réservés

A. Durand & Fils, Éditeurs,

Paris, 4, Place de la Madeleine,

Con anima

Cl.

sempre marcato
tre corde

Third system of piano accompaniment. The right hand has a more complex rhythmic pattern with triplets. The left hand has a bass line.

Fourth system of piano accompaniment. The right hand has a rhythmic pattern with triplets. The left hand has a bass line.

Fl.

calmato

Fifth system of piano accompaniment. The right hand has a rhythmic pattern with triplets. The left hand has a bass line.

Cl.

dolce

Sixth system of piano accompaniment. The right hand has a rhythmic pattern with triplets. The left hand has a bass line.

Animato con calore
vèle

cre - ci - scen - do

animato sempre

poco *a* *poco* *f* ^{1ers vons} Fl. Cl. **1^o Tempo**

con anima e marcato. il canto

Largo

Animato un poco Cl. *mfe sempre marcato*

Fl. *calmato*

dim. *Poco rall.*

sempre calmato

1^o Tempo

pp Cl. ou una Corda
Velle

1^{ers} vons

Poco rall. *pp* velle

Red. * *marcato il basso*

pp *ppp*

Red. *

Toute reproduction
par l'autographie ou la
copie sera rigoureuse-
ment poursuivie.

SIMPLE AVEU

Transcription pour orchestre

FR. THOMÉ

FLÛTE

Moderato

9 *p*

Con anima A tempo

mf

mf

Animato e cresc. Poco più mosso

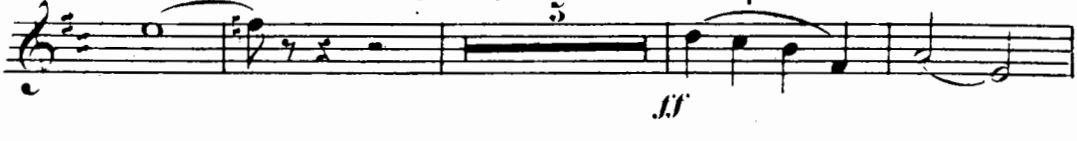

5 *ff*

sempre ff

f mf calmato dim.

Rit.

p

sempre dolciss. Rall.

p pp ppp

Toute reproduction
par l'autographie ou la
copie sera rigoureuse-
ment poursuivie.

SIMPLE AVEU

Transcription pour orchestre

FR. THOMÉ

CLARINETTE en LA

Moderato

Con anima Δ tempo

Animato e cresc. Animato sempre

Poco più mosso

sempre appass.

calmato

din. Rit.

sempre dolciss. 1 Rall.

Toute reproduction
par l'autographe ou la
copie sera rigoureusement
poursuivie.

SIMPLE AVEU

Transcription pour orchestre

FR. THOMÉ

COR en RÉ (ad libitum)

Moderato

TOUTE RÉPRODUCTION
PAR L'AUTOGRAPHIE OU LA
COPIE SERA RIGOREUSE-
MENT POURSUIVIE.

SIMPLE AVEU

1 Flûte
1 Clar. en LA
1 Cor en RÉ (ad lib.)
Quintette

FR. THOMÉ

Op. 25

1^{ers} VIOLONS

Moderato v^{elle} Solo

p

fp

mf

Con anima

fp

Cl. Solo

velles à déf.
a Tempo

Fl. Solo

1ers vons à déf.

cresc.

Cl. Solo
velles à def.
p

velles Solo
mf cresc.
Animato
2ds vous
Animato sempre

Poco più mosso
f ————— *ff*

sempre ff

Sempre appassionato
f ————— *f* ————— *calmato*

Cl. Solo
Rit.
pp velles à def.
pp

mf ————— *pp sempre dolciss.*

Rall.
pp

Toute reproduction
par Facsimile ou la
copie sera rigoureu-
sément poursuivie.

SIMPLE AVEU

Transcription pour orchestre

FR. THOMÉ

Moderato

2^{de} VIOLON

p

Con anima

A tempo

p

Animato e cresc.

Animato sempre

Poco più mosso

Eleventh musical staff, marked "Rit." and "pp", ending with a hairpin decrescendo and a final sustained note.

Toute reproduction
par l'auto-copie ou la
copie sera rigoureuse-
ment poursuivie.

SIMPLE AVEU

Transcription pour orchestre

FR. THOMÉ

ALFOS

Moderato

2

p

Con anima

A tempo

p

p

p

Animato e cresc.

Animato sempre

Poco più mosso

Toute reproduction
par l'autographie ou la
copie sera rigoureuse-
ment poursuivie.

SIMPLE AVEU

Transcription pour orchestre

FR. THOMÉ

Moderato

VOLONCELLES

Violoncelles part, Moderato. The score consists of three staves of music in bass clef with a key signature of two sharps (D major). The first staff begins with a *p* dynamic and includes the instruction *mf marcato il canto*. The second staff features a *fp* dynamic. The third staff continues the melodic line.

Violoncelles part, *Con anima*. The score consists of two staves of music in bass clef with a key signature of two sharps. The first staff includes the instruction *a Tempo* and *Clar. à déf.*. The second staff continues the melodic line.

Violoncelles part, *Animato e cresc.*. The score consists of two staves of music in bass clef with a key signature of two sharps. The first staff includes the instruction *Clar. à déf.* and a *p* dynamic. The second staff includes a *mf* dynamic and a triplet of eighth notes.

Violoncelles part, *Animato sempre*. The score consists of one staff of music in bass clef with a key signature of two sharps, featuring a triplet of eighth notes.

Poco più mosso

Sempre appassionato

Rall.

Toute reproduction
par l'autographie ou la
copie sera rigoureusement
poursuivie.

SIMPLE AVEU

Transcription pour orchestre

FR. THOMÉ

CONTREBASSES

Moderato

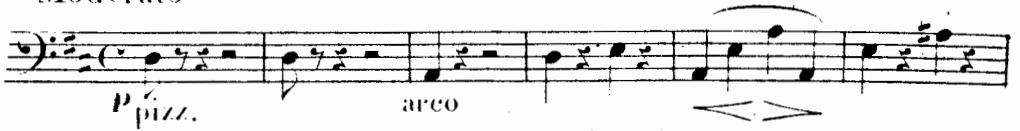

Con anima

A tempo

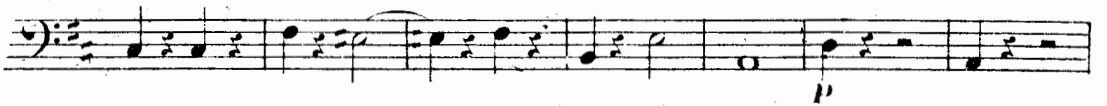

Animato

Animato sempre

Poco più mosso

Sempre appassionato

dim.

Rit.

5

pp

Rall.

sempre dolciss

pp

pp