

SIX
TRIOS,

for two

Violins, a Violoncello,

(OR TENOR OBLIGATO.)

As The first Violin Part, may be Performed

on the German Flute.

Composed by

CHARLES STAMITZ.

Opera XVI,

Price 10^s. 6^d

LONDON

Printed for the Proprietor, C. Ganer

Piano Forte Maker,

*and Sold at his house, Broad Street Scho. and at all
 the Music Shops in Town & Country.*

VIOLA

1

Andante Moderato

SONATA I

Tempo di
Menuetto

Moderato

dol:

V I O L A

SONATA II

dol: 

Andantino

dol: 

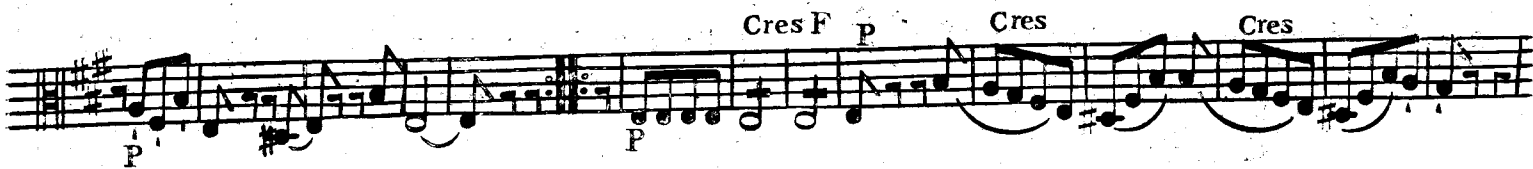

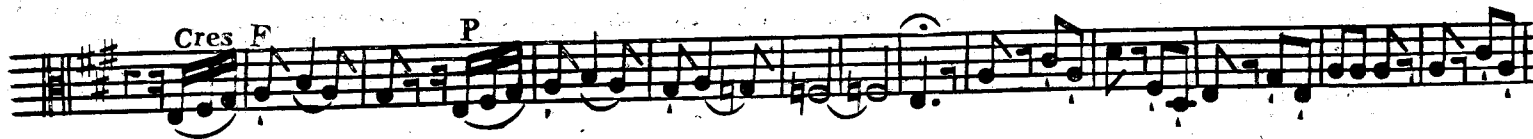

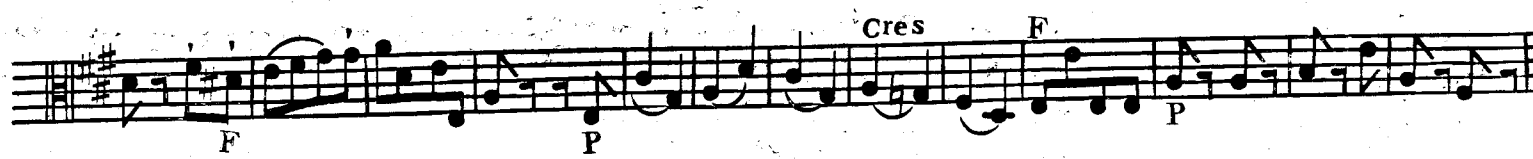

Allegro

VIOLA

V I O L A

SONATA III

Andante Molto

Allegro
Molto

VIOLA

- Staff 7: Continues the melodic line.
- Staff 8: Continues the melodic line.

VIOLA

SONATA IV

Andante non Molto

dol:

VIOLA

7

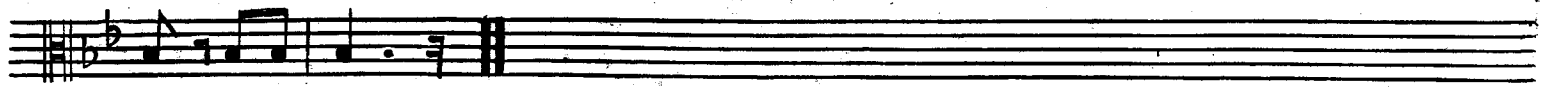

Molto
Grazioso

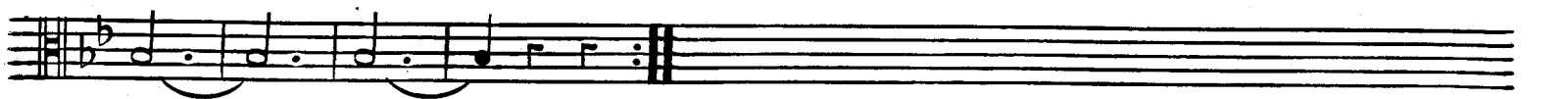
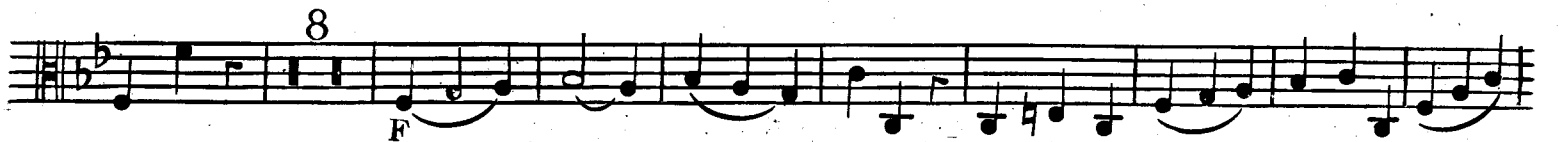

V I O L A

SONATA V

dol:
Andante non Molto

dol: 1

P FP FP F P F P Cres F

P F FP

dol:

P Cres F P *dol:* FP FP FP

1 Cres F FP P F

Allegro

1 3 F

The eleventh staff continues the melodic line.

VIOLA

9

VIOLA

Andante non troppo Moderato

SONATA VI

Sotto voce

p

p f

p

p f

Sotto voce

p f

mf p

Allegro
Fugato

12

p

1
p

f p

p f

V I O L A
