

# Sevcik

## School of Violin Technics

### Opus 1, Book 3

#### Lagenwechsel.★)

Man übe jedes Beispiel zuerst gestossen und dann gebunden.

Tonleitern auf einer Saite.

#### Shifting (Changing of Position).★)

Practise each exercise *détaché* at first, and then legato.

Scales on One String. .

1.

IV Saite - - - - -

String

★) Siehe 2ten Teil N<sup>o</sup> 4, 5, 16, 24, 25.

★) See Part Second, Nos. 4, 5, 16, 24, 25.

IV III

II

IV III

III

This section contains ten staves of music. The first five staves are in D major (two sharps) and the last five are in D minor (two flats). Each staff contains a scale exercise with fingering numbers (1-4) and articulation marks (accents, slurs). Roman numerals IV, III, and II are placed above the staves to indicate the starting notes of the scales.

Tonleitern durch drei Oktaven.

Scales through Three Octaves.

2.

a)

b)

II

III

This section contains ten staves of music. The first two staves are in C major (no sharps or flats) and the remaining eight are in C minor (one flat). Each staff contains a scale exercise with fingering numbers (1-4) and articulation marks. Roman numerals II and III are placed above the staves to indicate the starting notes of the scales.

Eleventh musical staff, continuing the melodic line with slurs and fingerings.

Man übe die Tonleitern auch  
auf folgende Arten:

The scales must also be  
practised as follows:

Arpeggien auf einer Saite.

3.

Arpeggios on One String.

Arpeggien durch drei Oktaven.

Arpeggios through Three Octaves.

4.

This section of the musical score is written in G major (one sharp) and 4/4 time. It consists of ten staves of music. The notation includes various rhythmic patterns such as eighth and sixteenth notes, often beamed together. There are several instances of triplets and sixteenth-note runs. Fingerings are indicated by numbers 1-4. Some notes are marked with 'v' for accents. The piece concludes with a double bar line and repeat dots.

6.

This section of the musical score is written in G minor (two flats) and 3/4 time. It consists of three staves of music. The notation features a mix of eighth and sixteenth notes, with some beaming. There are several triplets and slurs over phrases. Fingerings are indicated by numbers 1-4. The piece concludes with a double bar line and repeat dots.

7.

Key features of the notation include:

- Staff 10:** Includes a section with a *3* marking, possibly indicating a triplet or a specific fingering.

The overall structure is a continuous melodic piece, with each staff representing a measure or a small group of measures. The notation is dense and detailed, typical of a professional guitar score.

The notation includes various musical elements such as treble clefs, key signatures (one flat and one sharp), and time signatures (4/4 and 2/4). The music is organized into measures, with some measures containing multiple notes beamed together. Fingerings are indicated by numbers 1, 2, 3, and 4. Dynamic markings like *mf* and *f* are present. Performance instructions include slurs, accents, and breath marks (marked with 'S').

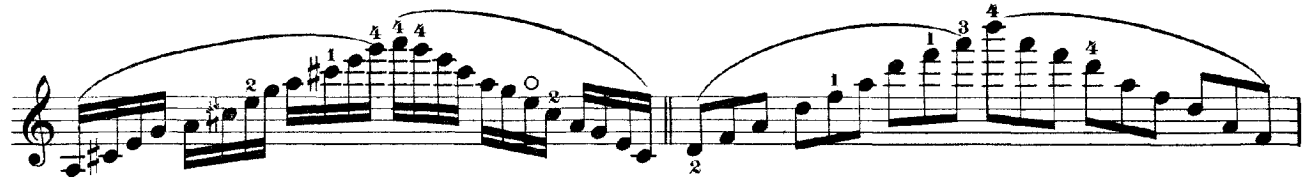

Chromatische Tonleiter.

8.

Chromatic Scale.

IV

III<sub>1</sub>

*a*

IV

I

III

I

III

I

III

*c*  
*o*  
*o*

IV

IV

*a* II

*b*  
*c*

10.

11.

This block contains the first eleven measures of a musical score for guitar. The notation is written on a single treble clef staff. The key signature consists of two sharps (F# and C#), and the time signature is 4/4. The music features a series of eighth-note patterns, often grouped into pairs or groups of four. Various fingerings are indicated by numbers 1, 2, 3, and 4. Some measures include a double bar line with repeat dots. Measure numbers IV, III, I, and II are placed above the staff to indicate the sequence of chords. The piece concludes with a whole rest in the final measure.

12.

This block contains the final seven measures of the musical score, starting with measure 12. The notation is on a single treble clef staff. The key signature changes to one sharp (F#) and the time signature changes to 3/4. The music continues with eighth-note patterns and includes a double bar line with repeat dots. Measure numbers IV, III, II, and III are placed above the staff. The piece ends with a whole rest in the final measure.

Diese Übungen sind auch auf der  
2ten, 3ten und 4ten Saite auszuführen.

14.

Play these exercises also on  
the 2d, 3d and 4th Strings.
