Messe

(in As)

für vier Singstimmen, Orchester und Orgel

von

FRANZ SCHUBERT.

Schubert's Werke. Serie 13. No 5.

Kyrie.

November 1819.

Andante con moto.

Oboi.

Clarinetti in B.

Fagotti.

Corni in Es.

Violino I.

Violino II.

Viola.

Soprano. — Ky - ri - e e -

Alto.

Tenore.

Basso.

Violoncello, Basso ed Organo.

Stich und Druck von Breitkopf & Härtel in Leipzig. F. S. 155. Ausgegeben 1887.

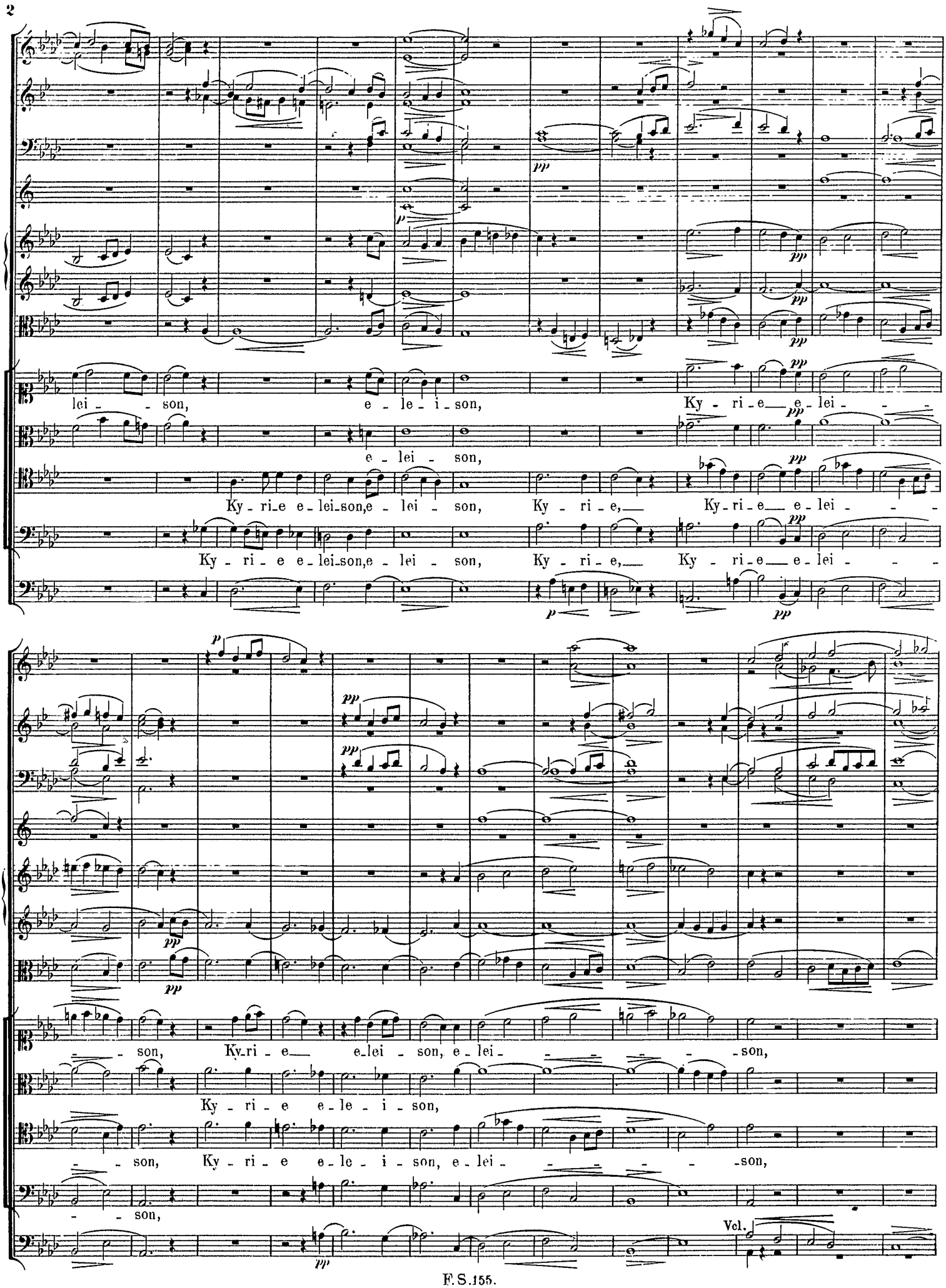
lei - - son, e - le - i - son, Ky - ri - e e - lei - - -
e - lei - son,
Ky - ri - e e - lei - son, e - lei - son, Ky - ri - e, Ky - ri - e e - lei - - -
Ky - ri - e e - lei - son, e - lei - son, Ky - ri - e, Ky - ri - e e - lei - - -
- son, Ky - ri - e e - lei - son, e - lei - - - - son,
Ky - ri - e e - le - i - son,
- - son, Ky - ri - e e - le - i - son, e - lei - - - - son,
- - son,
Vcl.

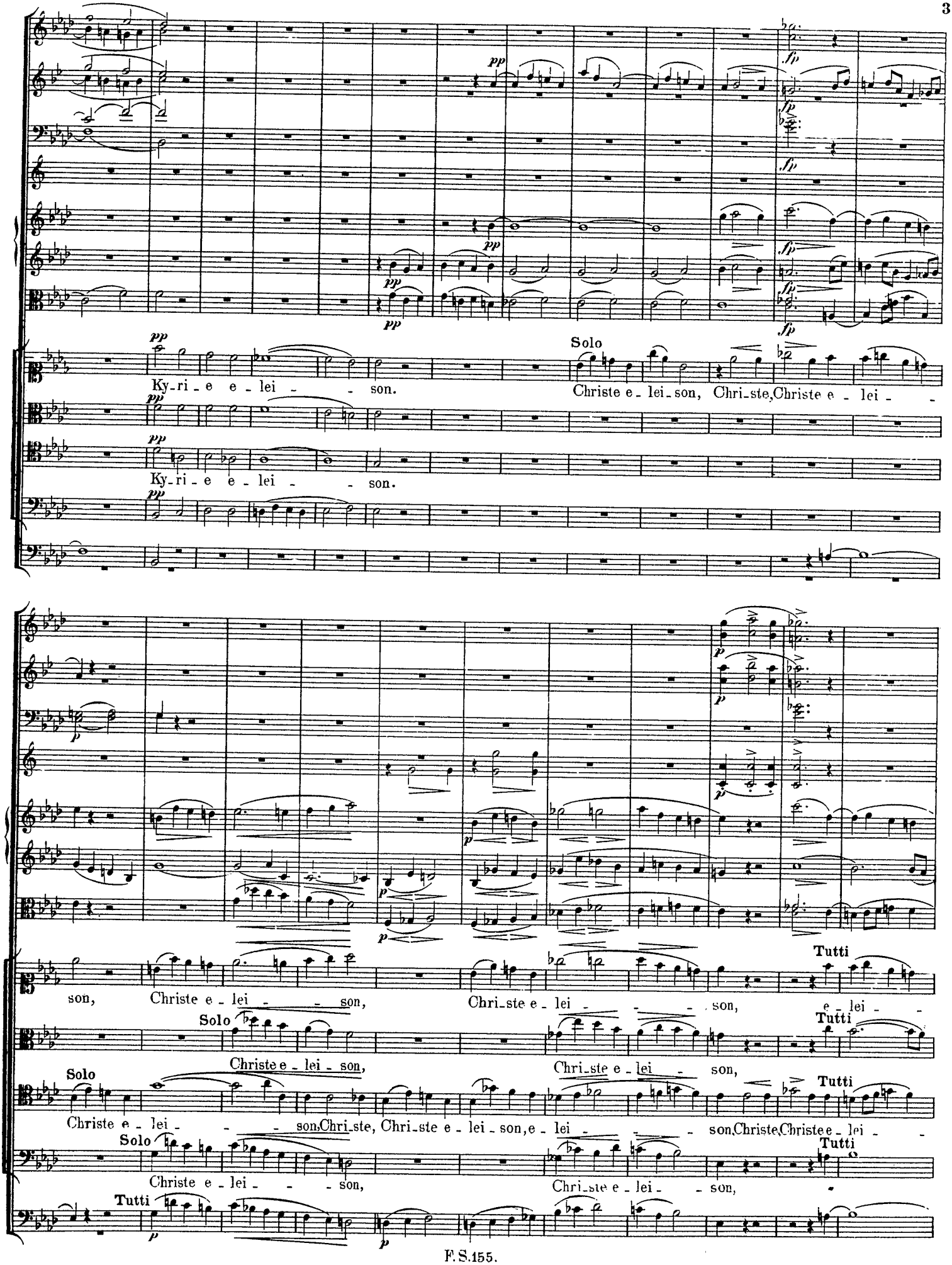
Ky-ri-e e-lei-son.
Solo
Christe e-lei-son, Chri-ste, Christe e-lei-
Ky-ri-e e-lei-son.
son, Christe e-lei-son, Chri-ste e-lei-son, e-lei-
Tutti
Solo
Christe e-lei-son,
Chri-ste e-lei-son,
Christe e-lei-son, Chri-ste, Chri-ste e-lei-son, e-lei-son, Christe, Christe e-lei-
Christe e-lei-son,
Chri-ste e-lei-son,

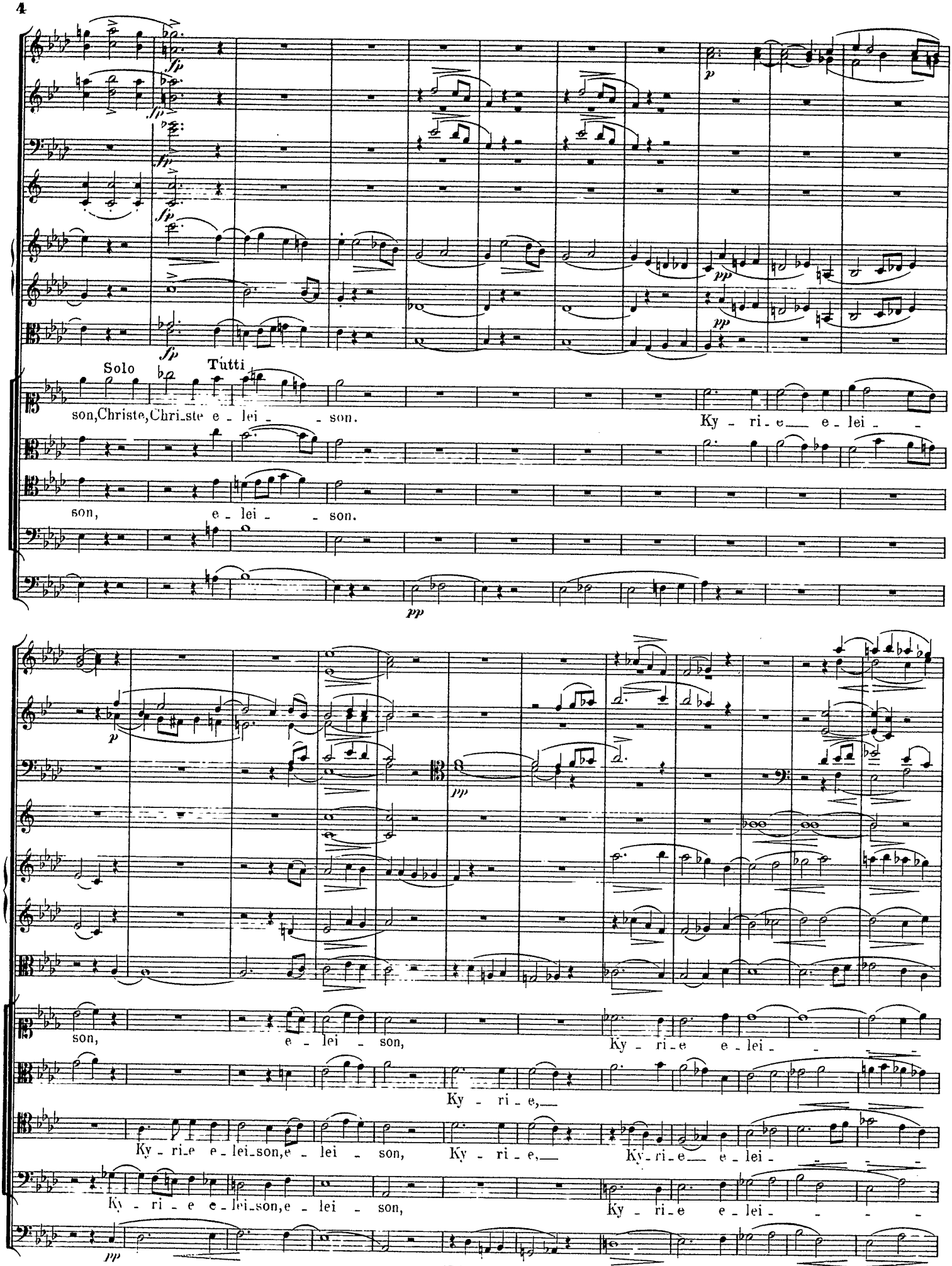
Solo
Tutti
son, Christe, Christe e - lei - - son.
Ky - ri - e e - lei - -
son, e - lei - - son.
son, e - lei - son,
Ky - ri - e e - lei - -
Ky - ri - e,
Ky - ri - e e - lei - son, e - lei - son, Ky - ri - e,
Ky - ri - e e - lei - -
Ky - ri - e e - lei - son, e - lei - son,
Ky - ri - e e - lei - - - -

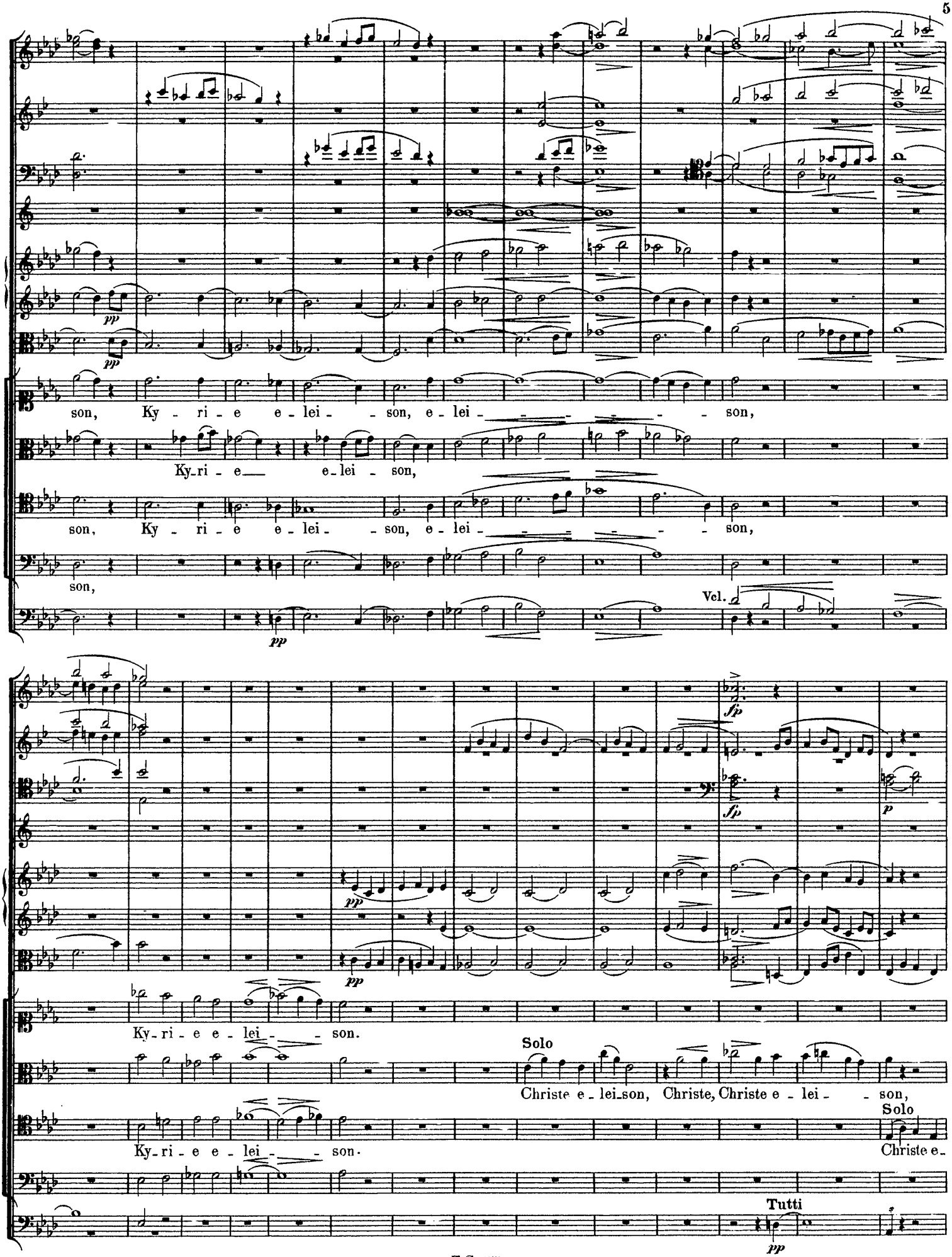
son, Ky - ri - e e - lei - - son, e - lei - - - - son,
Ky - ri - e e - lei - son,
son, Ky - ri - e e - lei - - son, e - lei - - - - son,
son,
Vcl.
Ky - ri - e e - lei - - son.
Solo
Christe e - lei - son, Christe, Christe e - lei - - son,
Ky - ri - e e - lei - - son.
Solo
Christe e -
Tutti

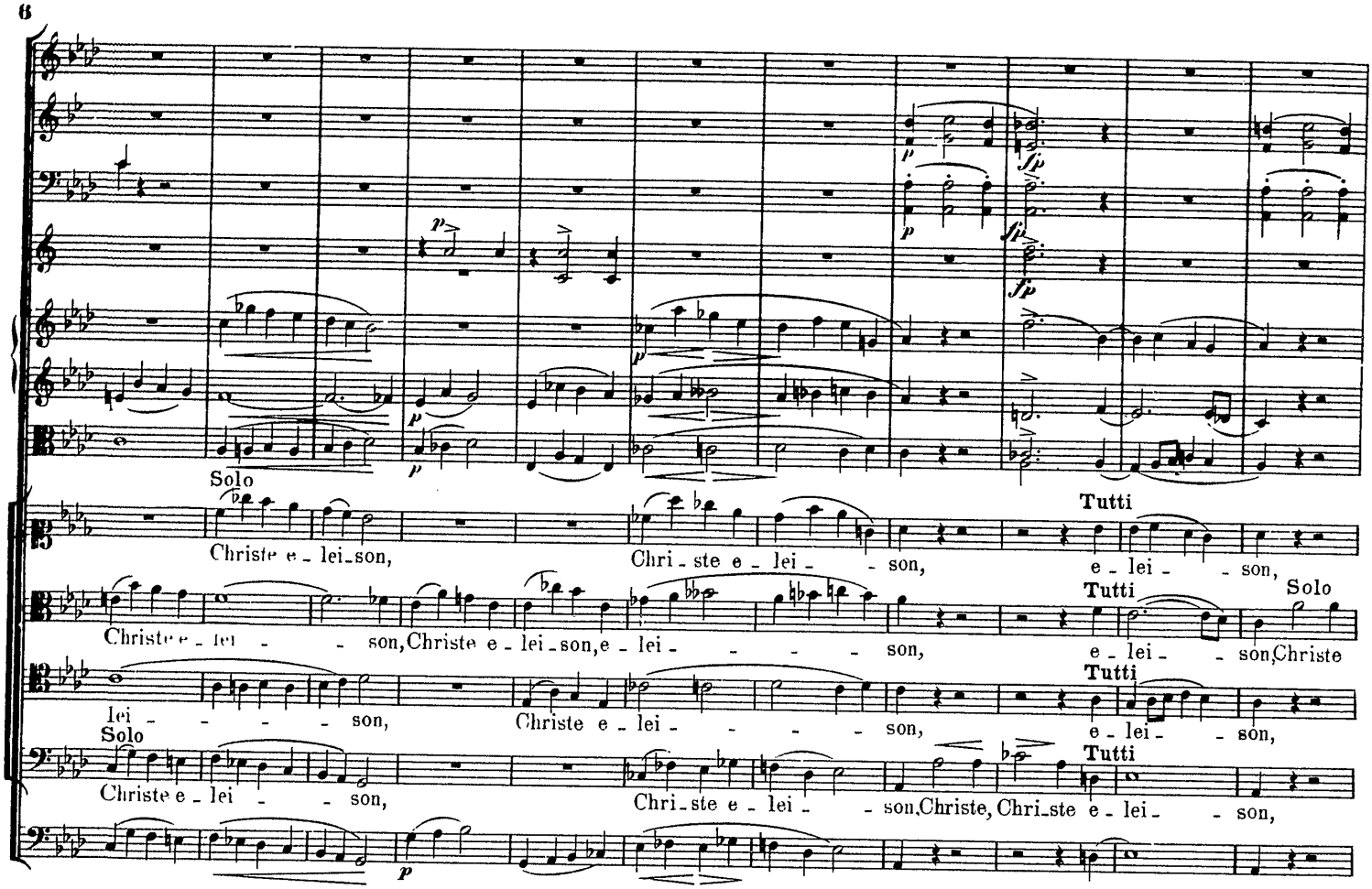
Solo
Christe e - lei - son,
Tutti
Chri - ste e - lei - - son,
e - lei - - son,
Christe e - lei - - son, Christe e - lei - son, e - lei - - - - son,
Solo
e - lei - - son, Christe
lei - - - - - son,
Christe e - lei - - - - son,
Christe e - lei - - son,
Chri - ste e - lei - - son, Christe, Chri - ste e - lei - - son,

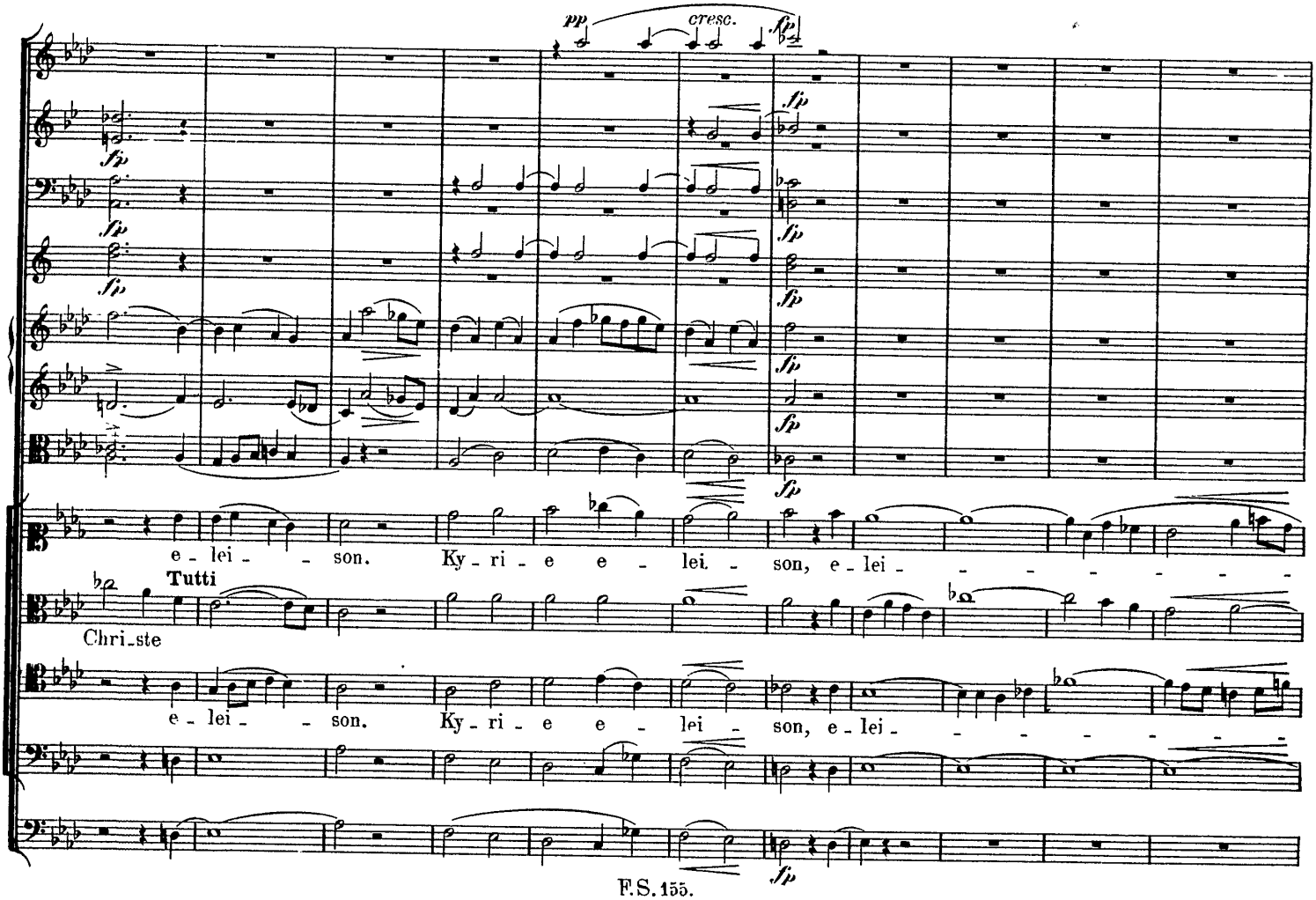
pp
cresc.
fp
e - lei - - son. Ky - ri - e e - lei - son, e - lei - - - - - - -
Tutti
Chri - ste
e - lei - - son. Ky - ri - e e - lei - son, e - lei - - - - - - -

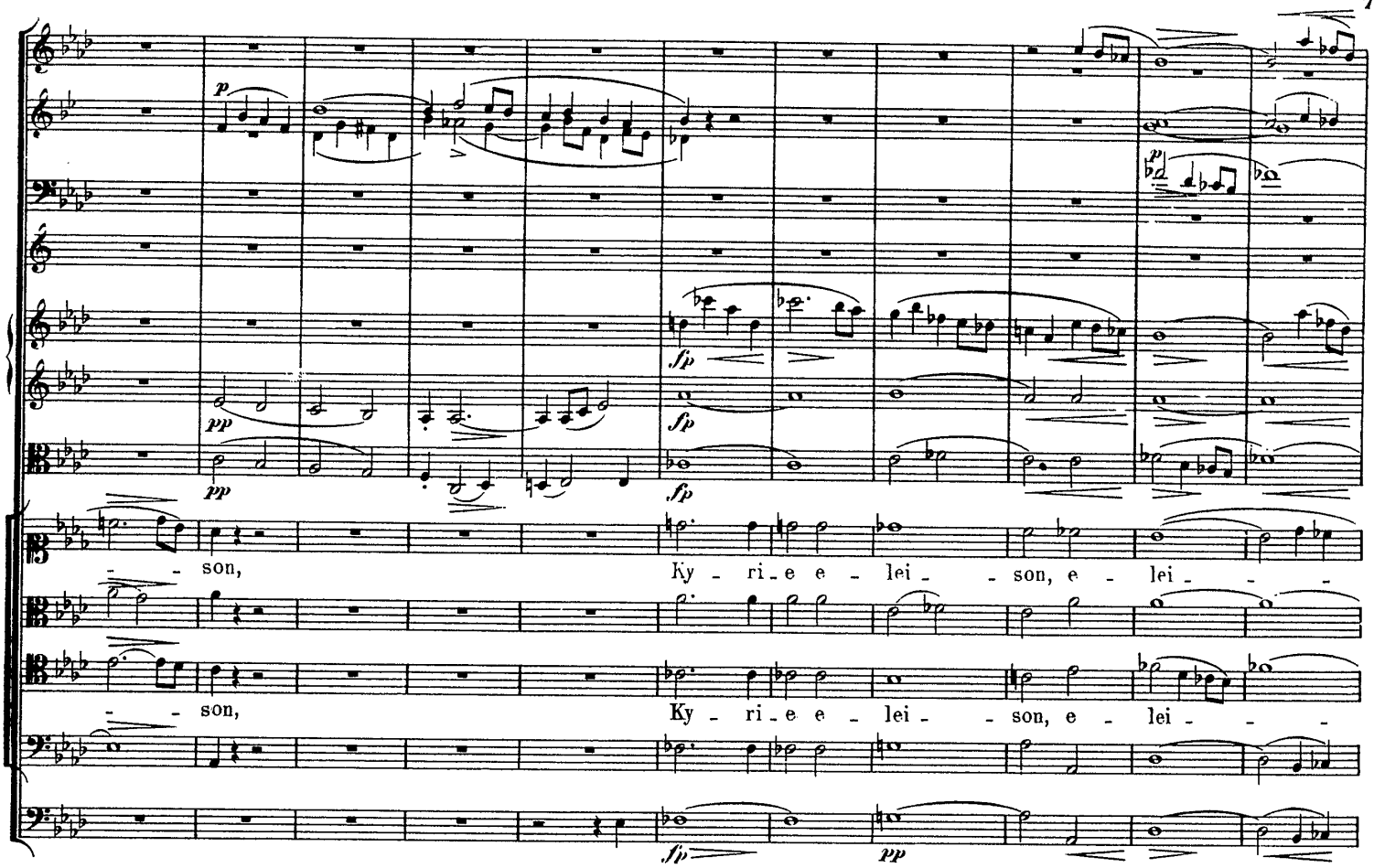
p
pp
fp
son,
Ky - ri - e e - lei - son, e - lei -

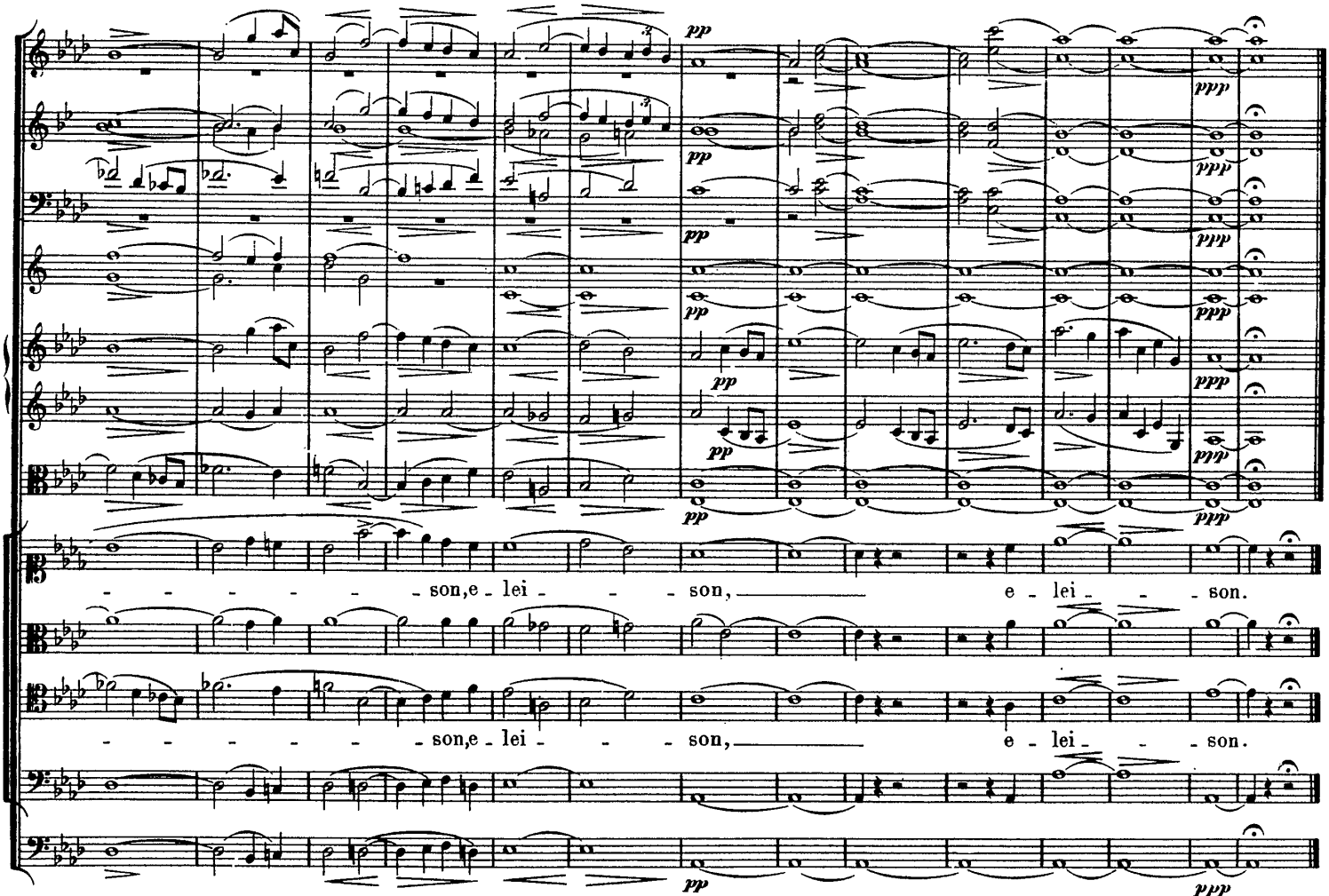
pp
ppp
- - - - - - son, e - lei - - son, e - lei - son.

Gloria.

Allegro maestoso e vivace.

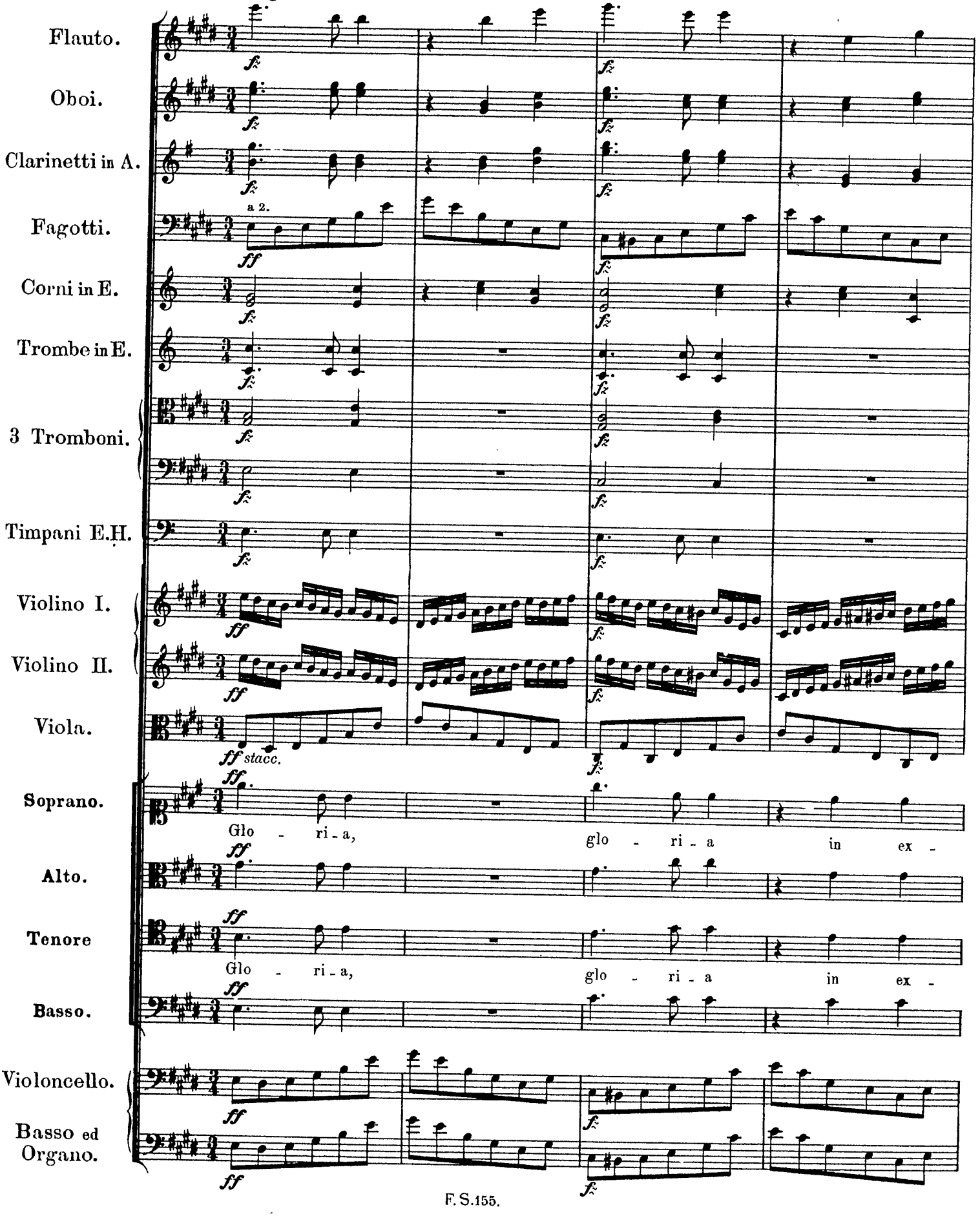

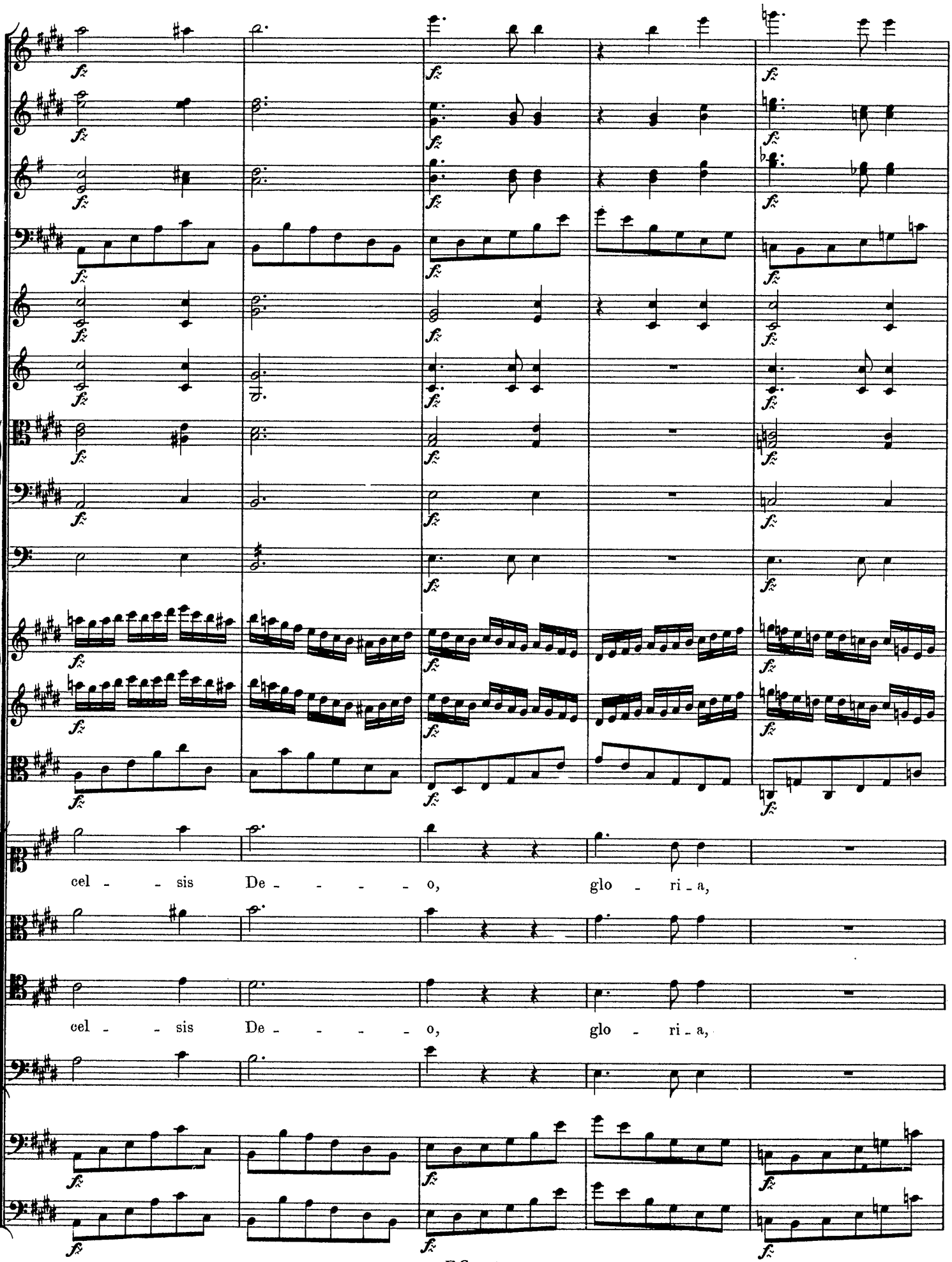
cel - - sis De - - - - - o, glo - ri - a,
cel - - sis De - - - - - o, glo - ri - a,

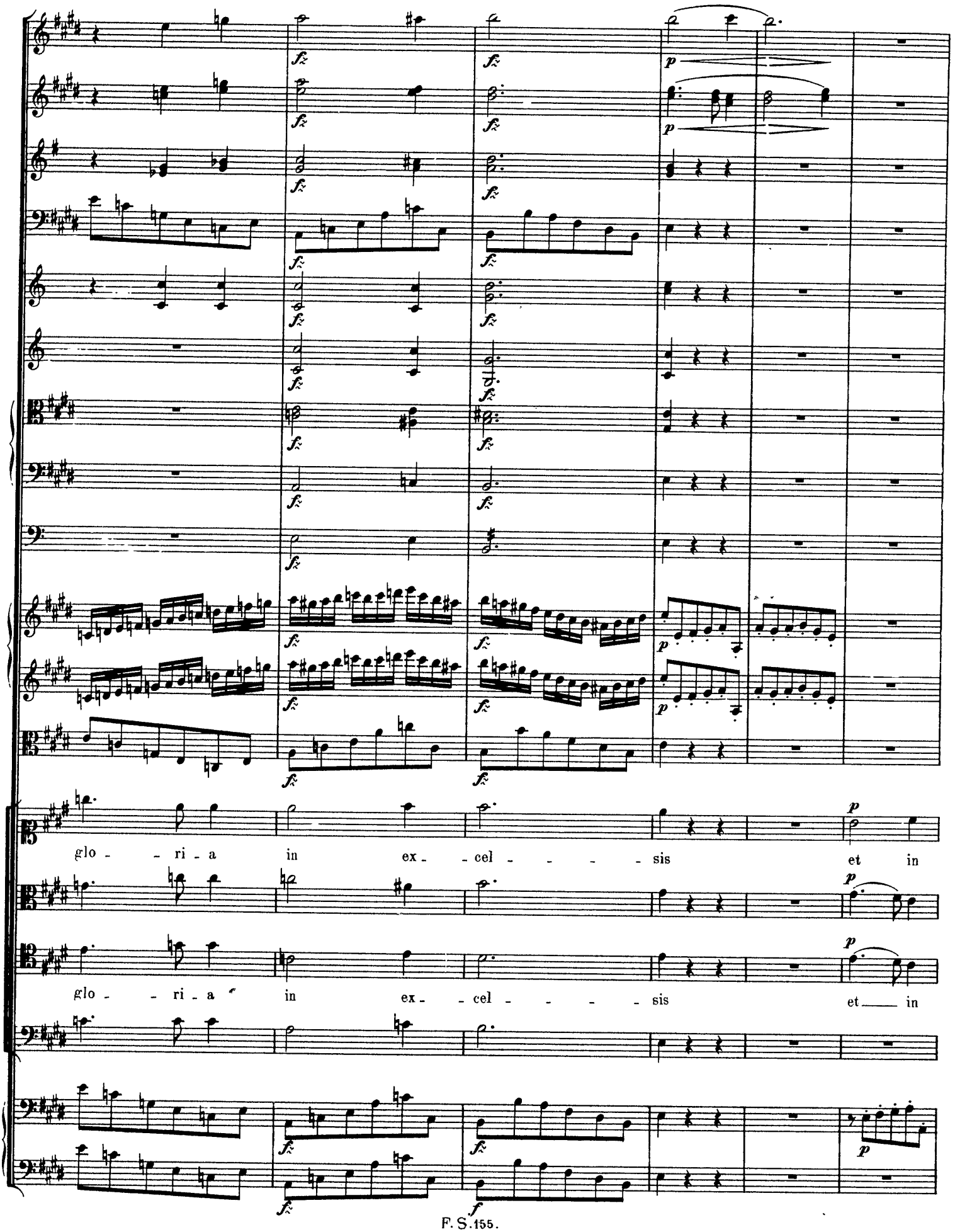
glo - - ri - a in ex - cel - - - - - sis et in
glo - - ri - a in ex - cel - - - - - sis et in

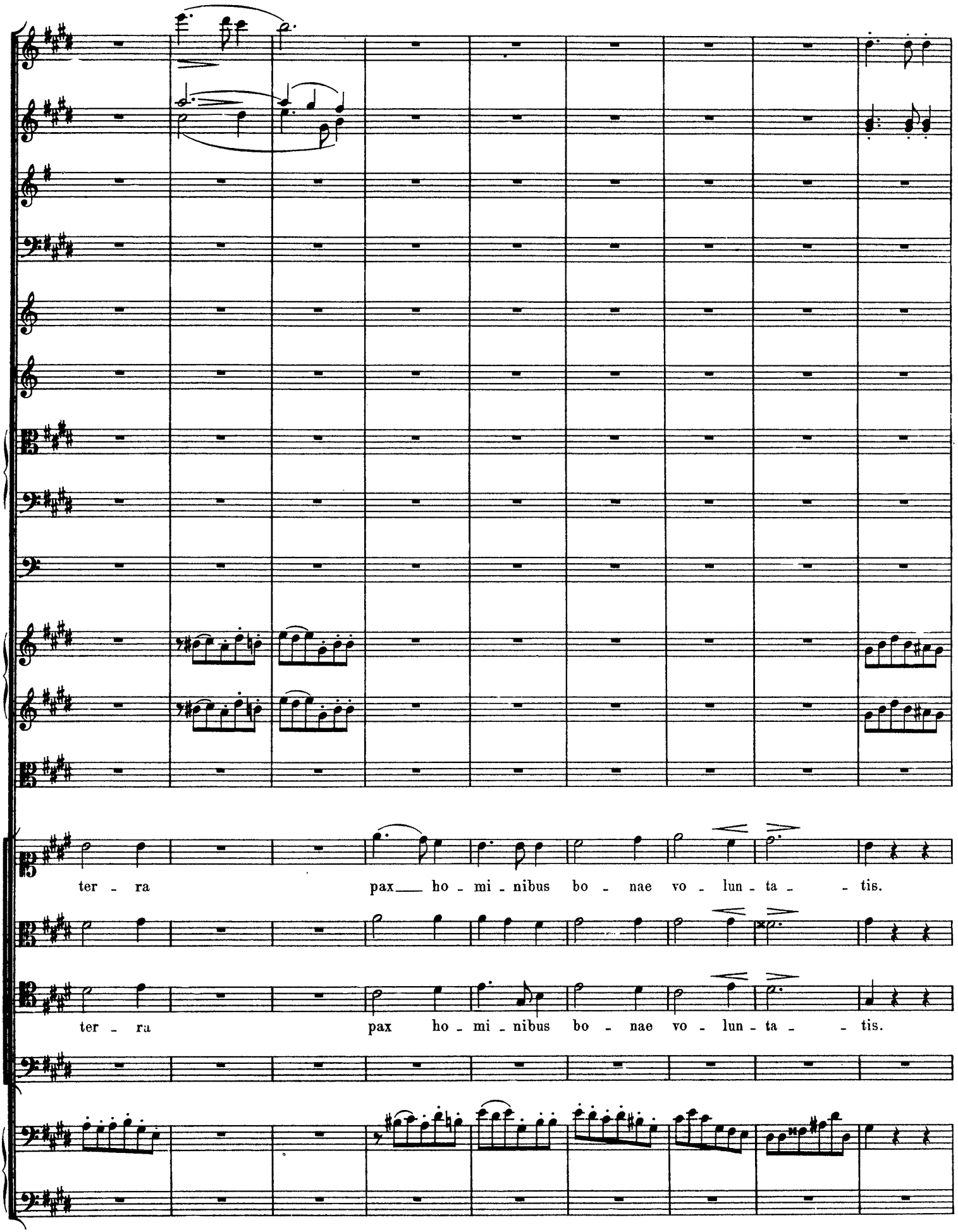
ter - ra pax ho - mi - nibus bo - nae vo - lun - ta - tis.
ter - ra pax ho - mi - nibus bo - nae vo - lun - ta - tis.

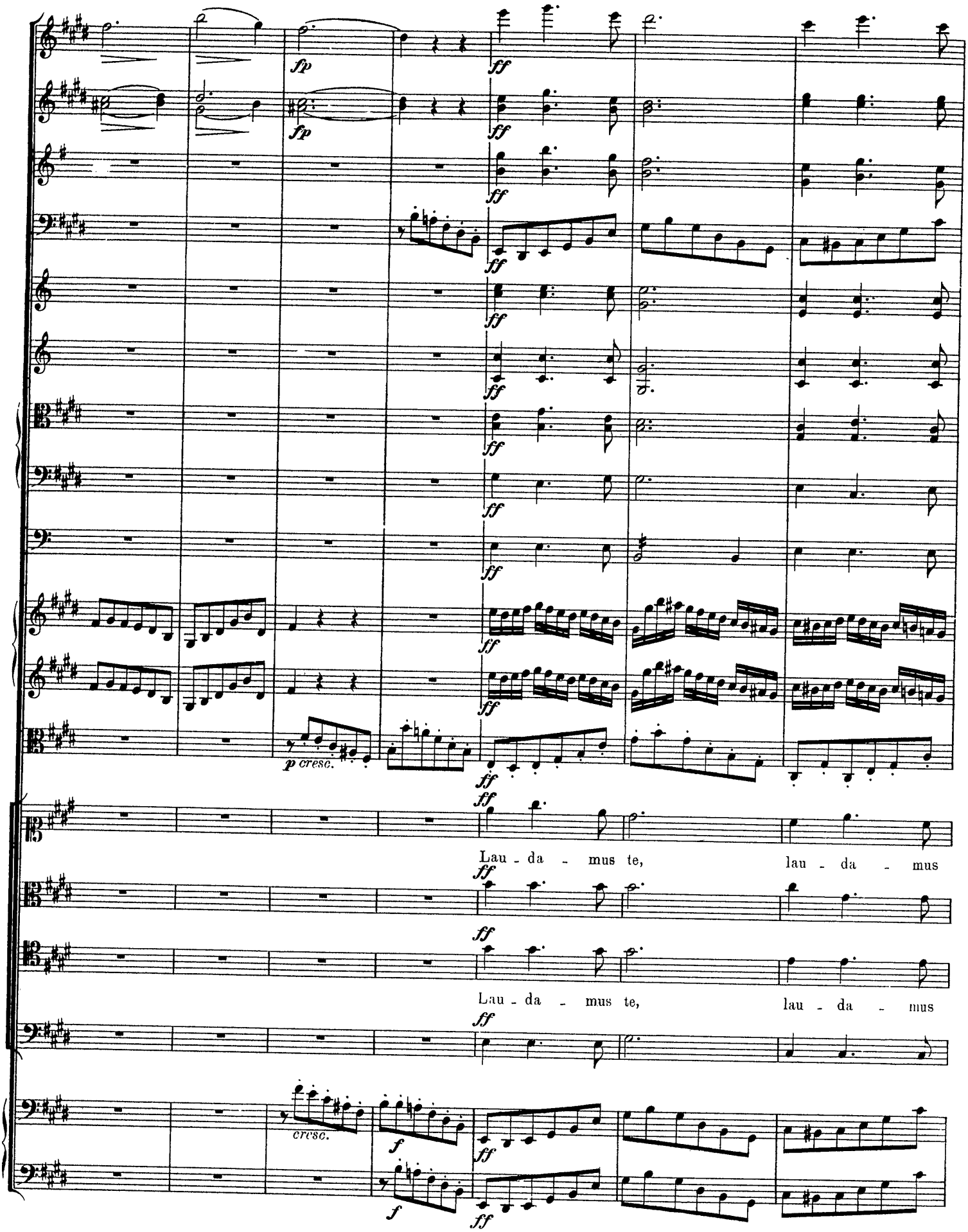
fp
fp
ff
p cresc.
Lau - da - mus te, lau - da - mus
Lau - da - mus te, lau - da - mus
cresc.
f
f

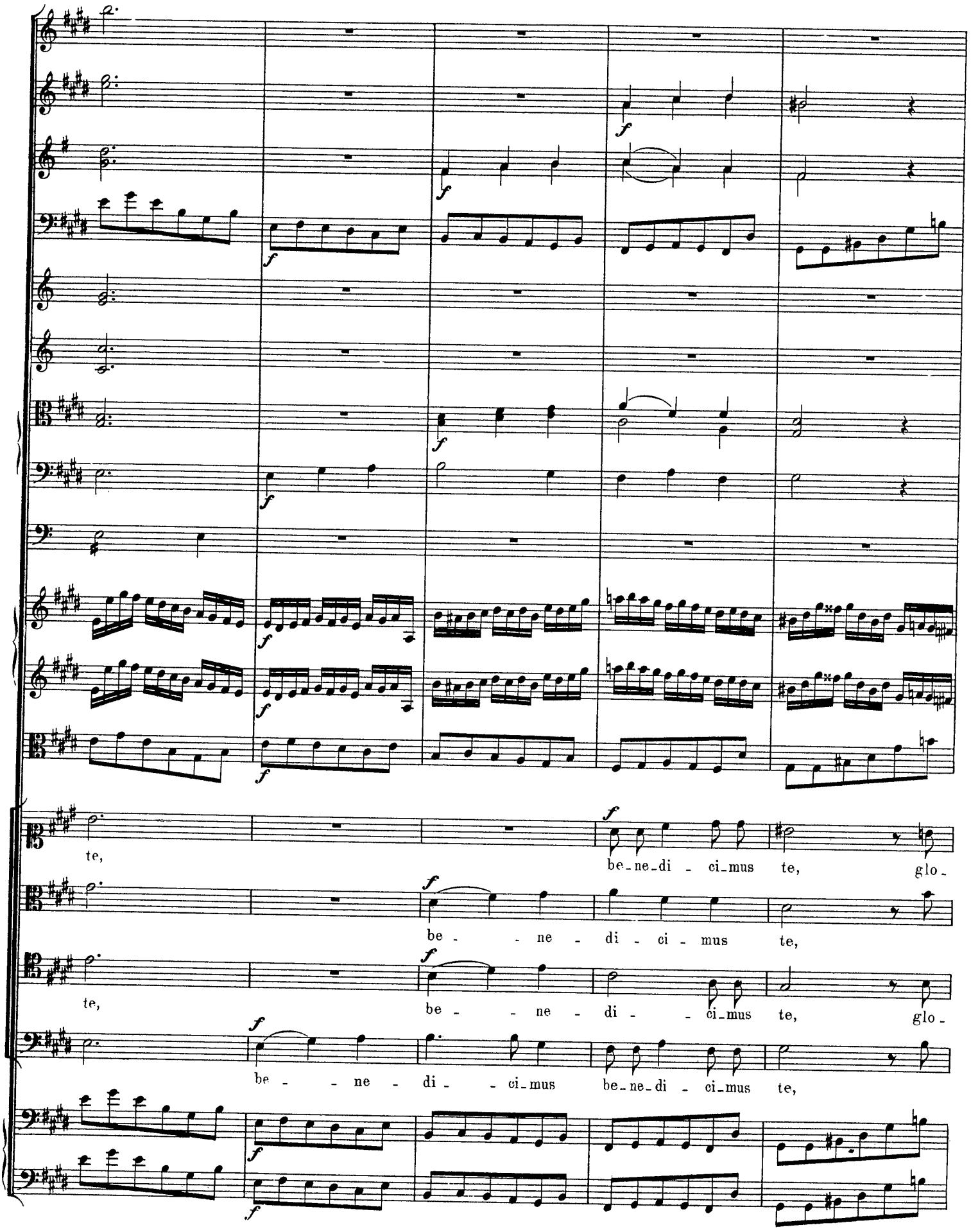
te,
be-ne-di-ci-mus te, glo-
be- - ne- di- ci- mus te,
te,
be- - ne- di- - ci-mus te, glo-
be- - ne- di- - ci-mus be-ne-di- ci-mus te,

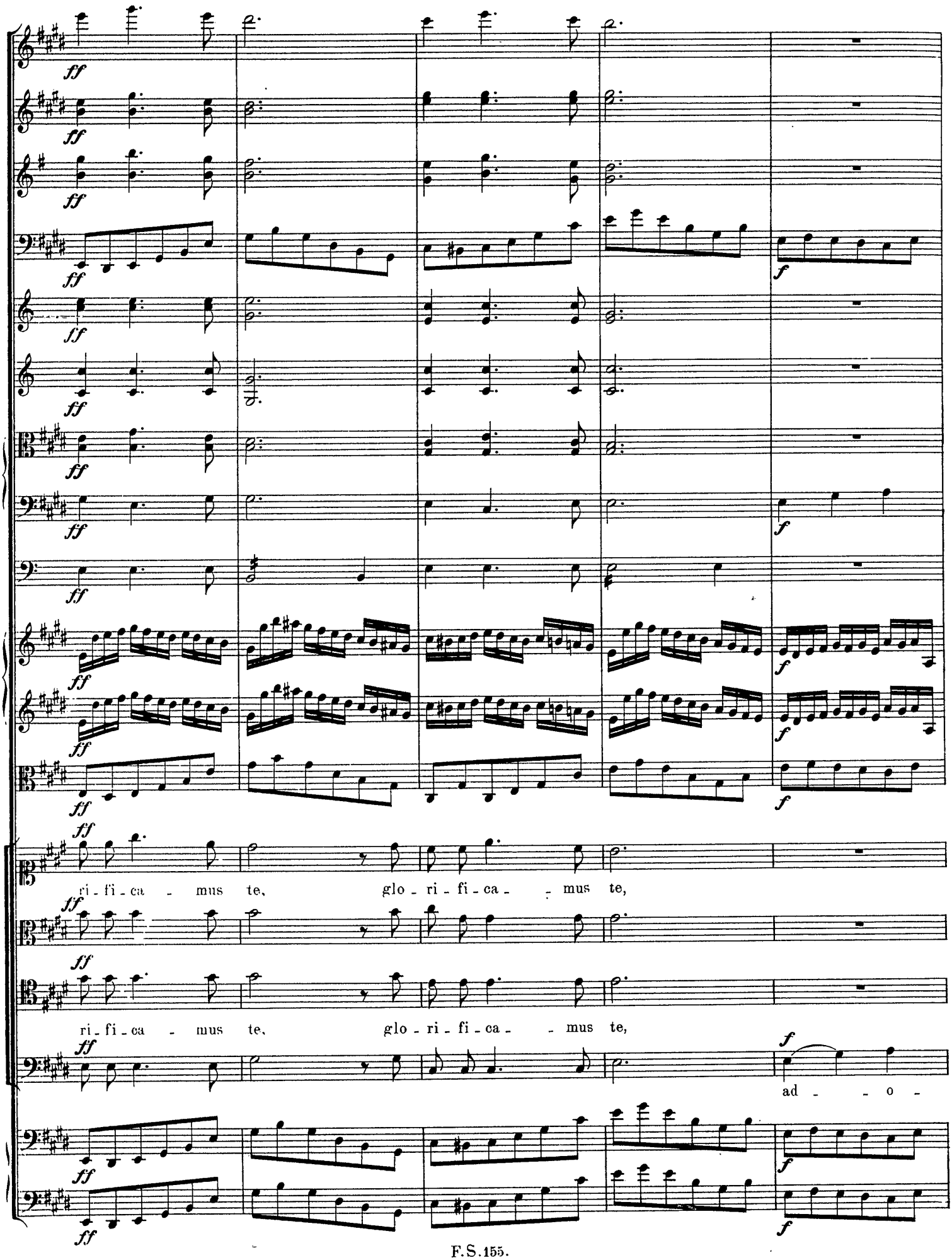
ri - fi - ca - mus te, glo - ri - fi - ca - - mus te,
ri - fi - ca - mus te, glo - ri - fi - ca - - mus te,
ad - - o -

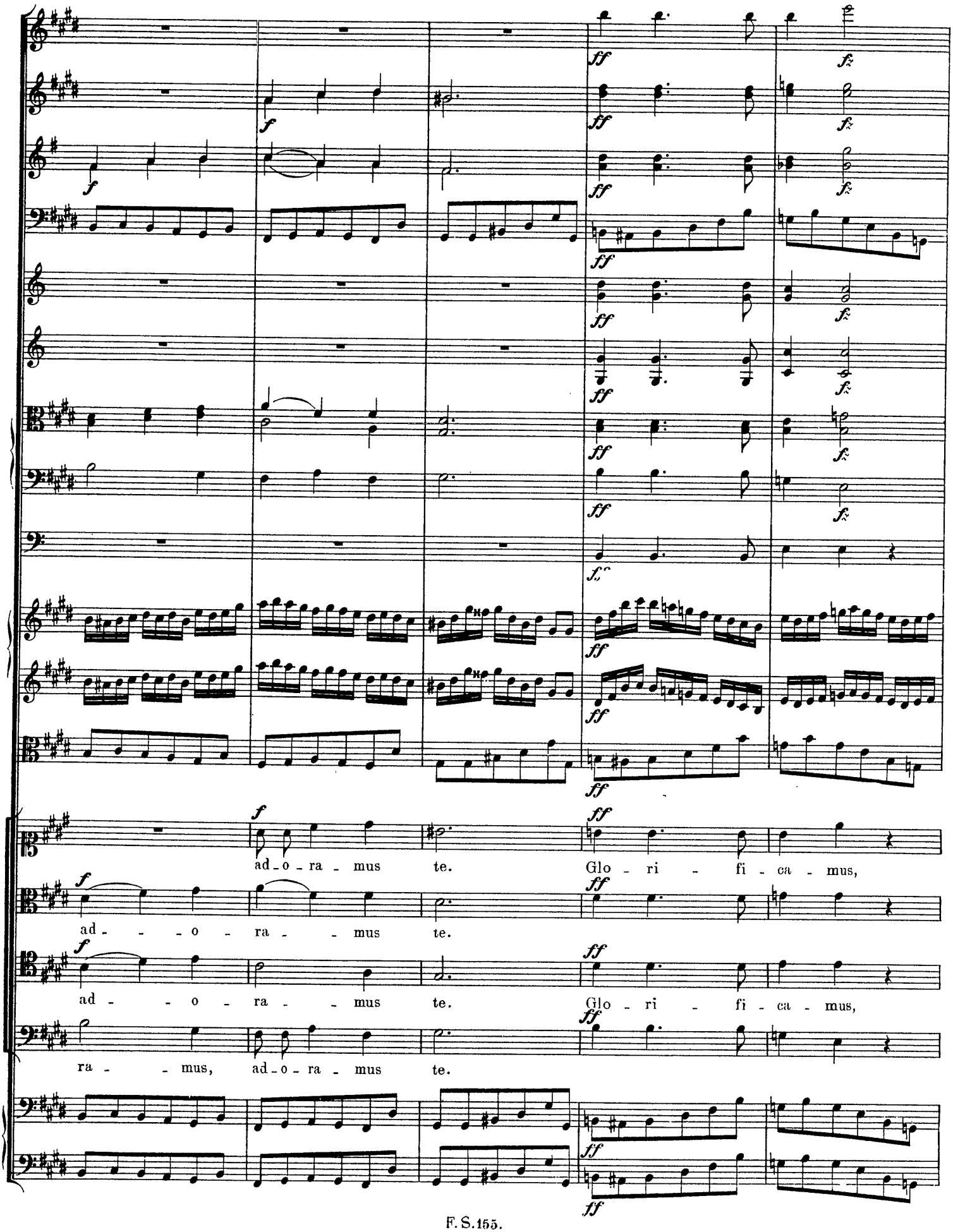
ad-o-ra-mus te.
Glo-ri-fi-ca-mus,
ad-o-ra-mus te.
ad-o-ra-mus te.
Glo-ri-fi-ca-mus,
ra-mus, ad-o-ra-mus te.

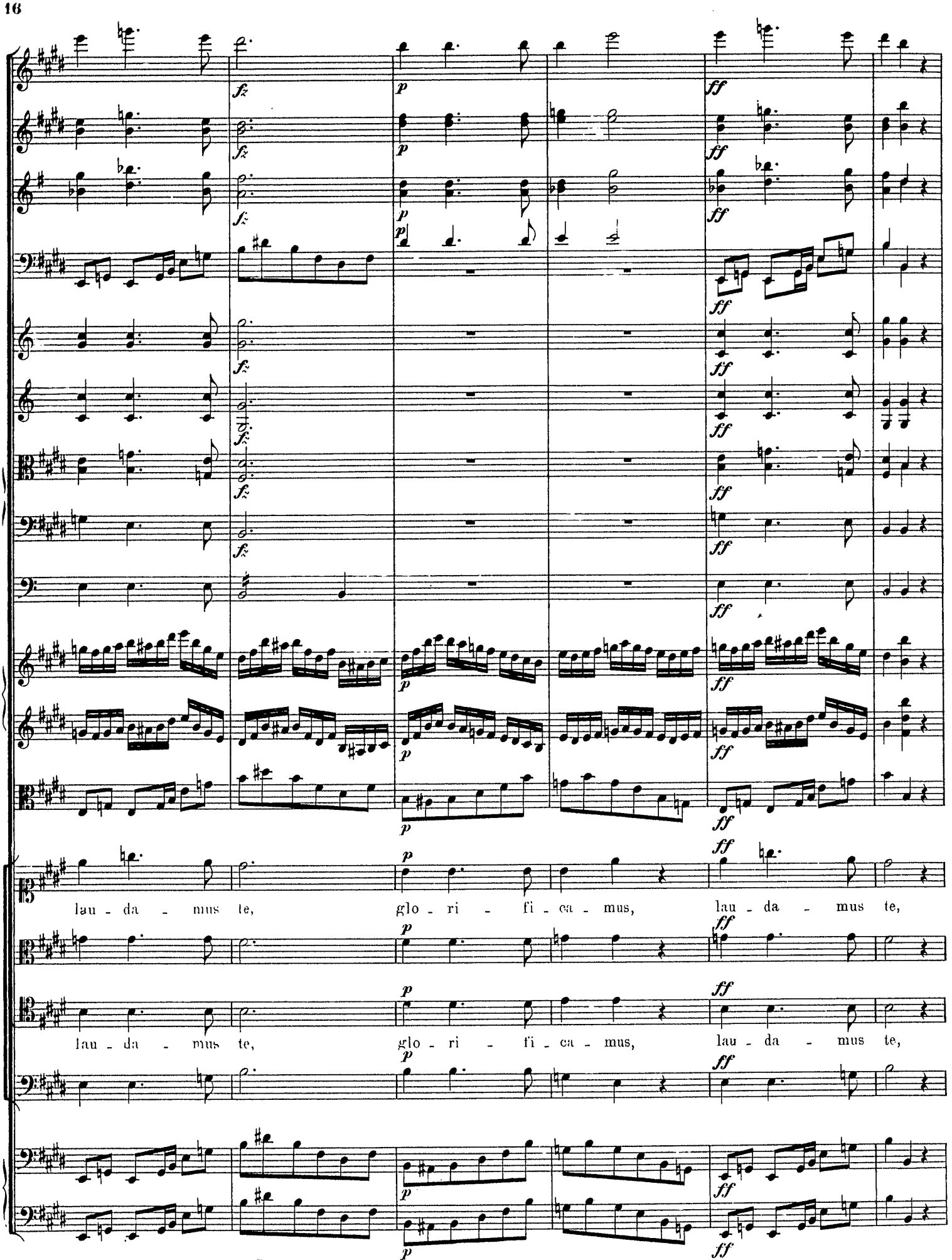
lau - da - mus te, glo - ri - fi - ca - mus, lau - da - mus te,
lau - da - mus te, glo - ri - fi - ca - mus, lau - da - mus te,

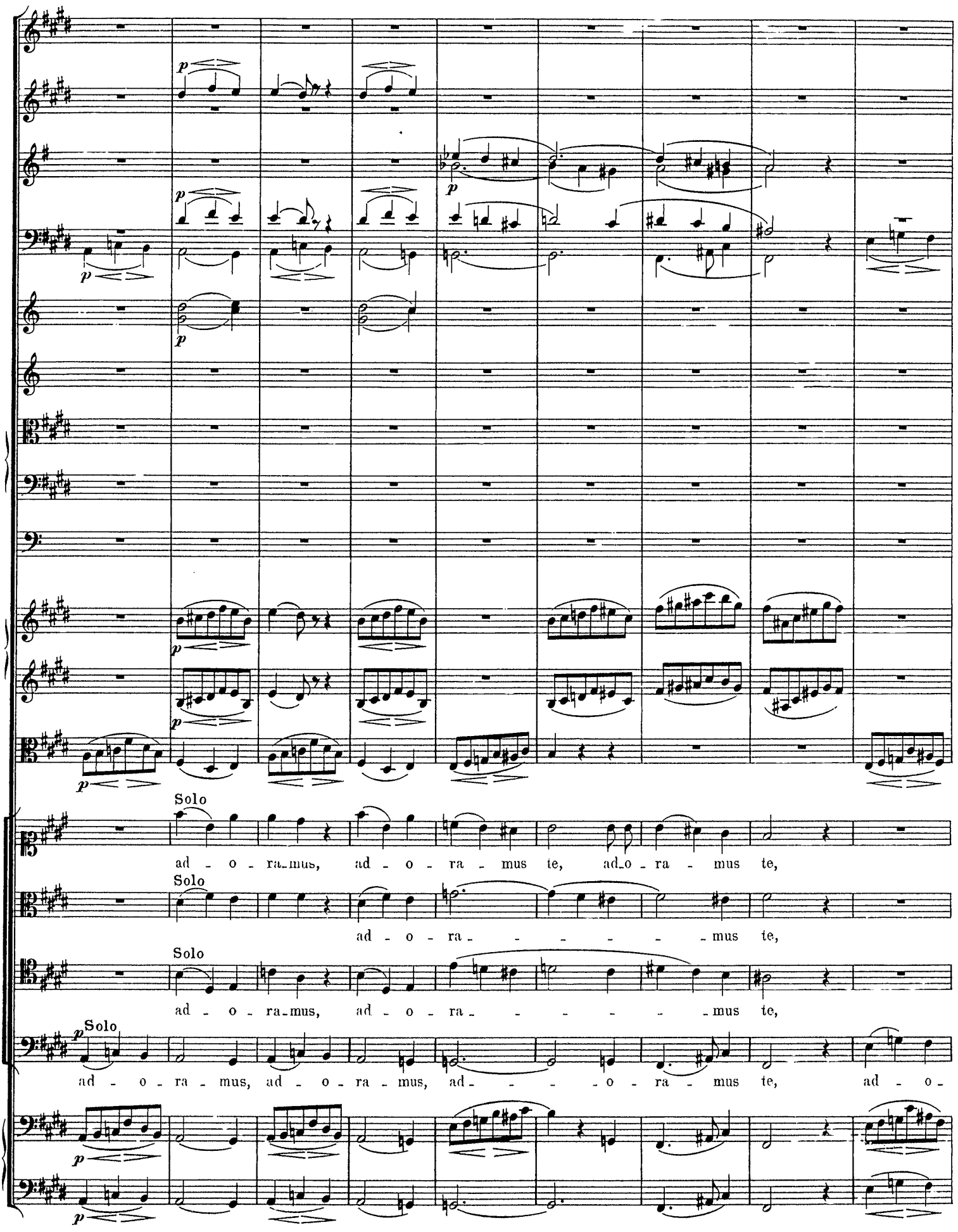
Solo
ad - o - ra-mus, ad - o - ra - mus te, ad-o - ra - mus te,
Solo
ad - o - ra - - - - - - mus te,
Solo
ad - o - ra-mus, ad - o - ra - - - - - - mus te,
Solo
ad - o - ra - mus, ad - o - ra - mus, ad - - - - o - ra - mus te, ad - o -

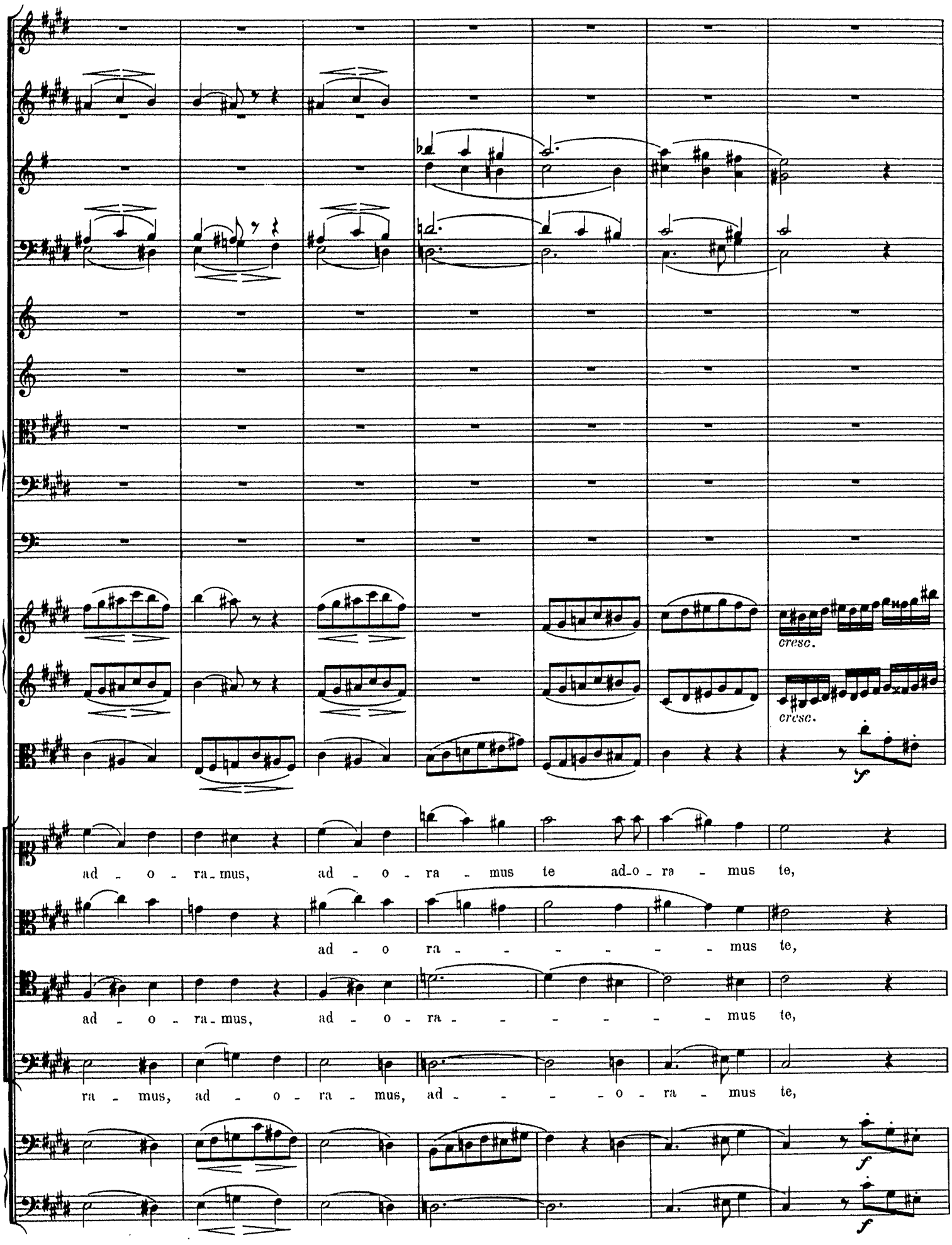
cresc.
cresc.
f
ad - o - ra - mus, ad - o - ra - mus te ad - o - ra - mus te,
ad - o ra - - - - - - mus te,
ad - o - ra - mus, ad - o - ra - - - - - - mus te,
ra - mus, ad - o - ra - mus, ad - - - - o - ra - mus te,
f
f

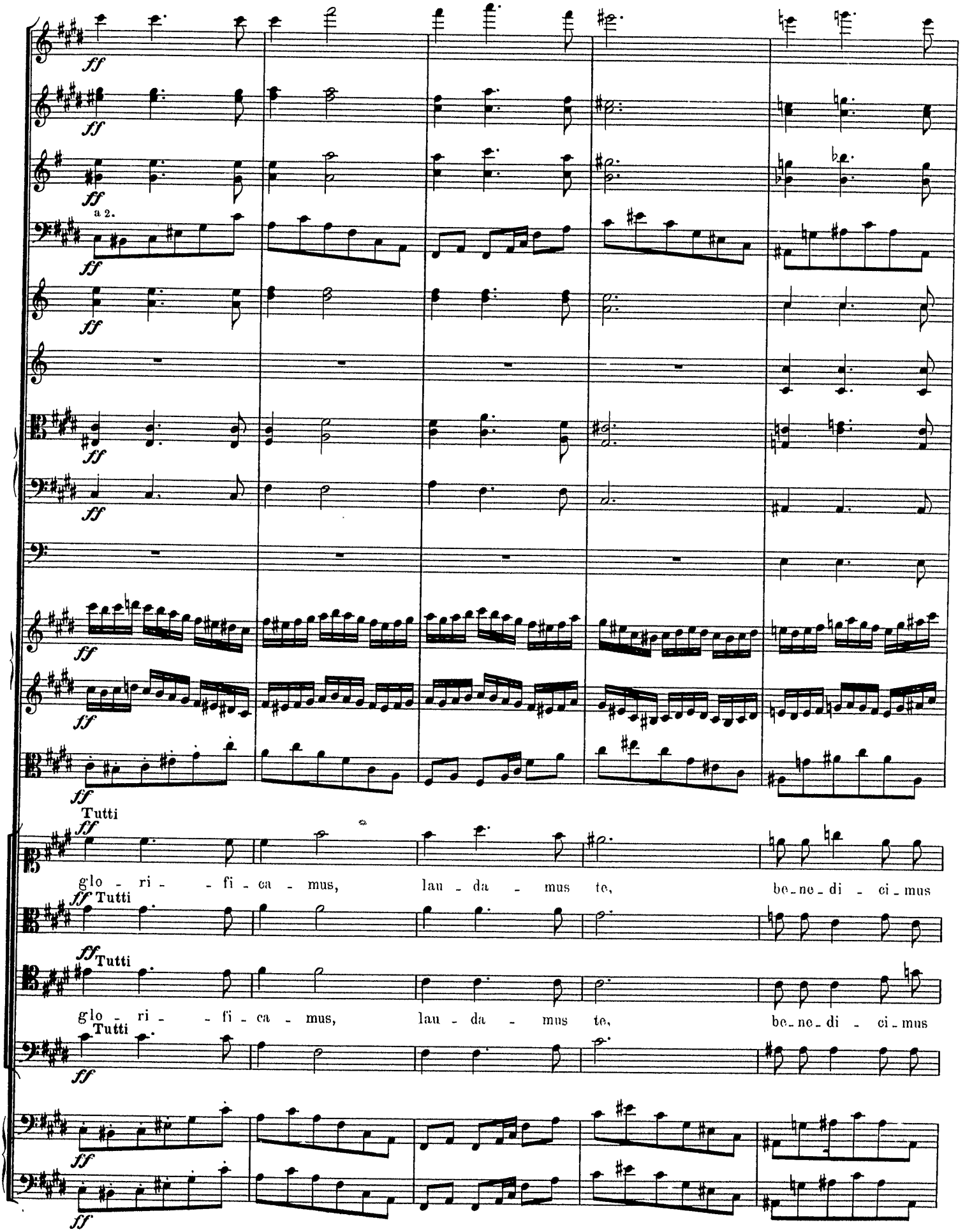
a 2.
Tutti
glo - ri - - fi - ca - mus, lau - da - mus te, be - ne - di - ci - mus
Tutti
glo - ri - - fi - ca - mus, lau - da - mus te, be - ne - di - ci - mus

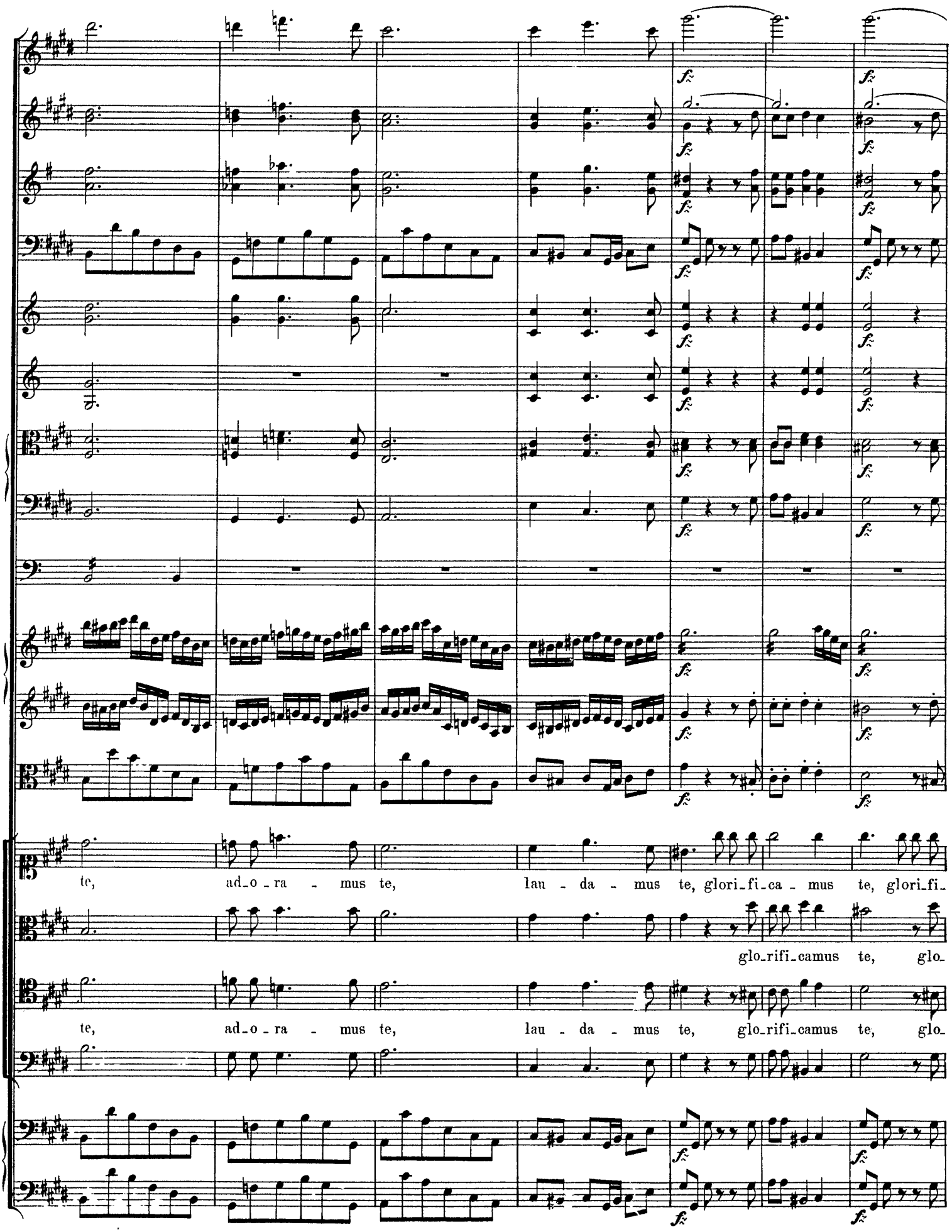
te, ad_o_ra - mus te, lau - da - mus te, glori_fi_ca - mus te, glori_fi_
glo_rifi_camus te, glo_
te, ad_o_ra - mus te, lau - da - mus te, glo_rifi_camus te, glo_

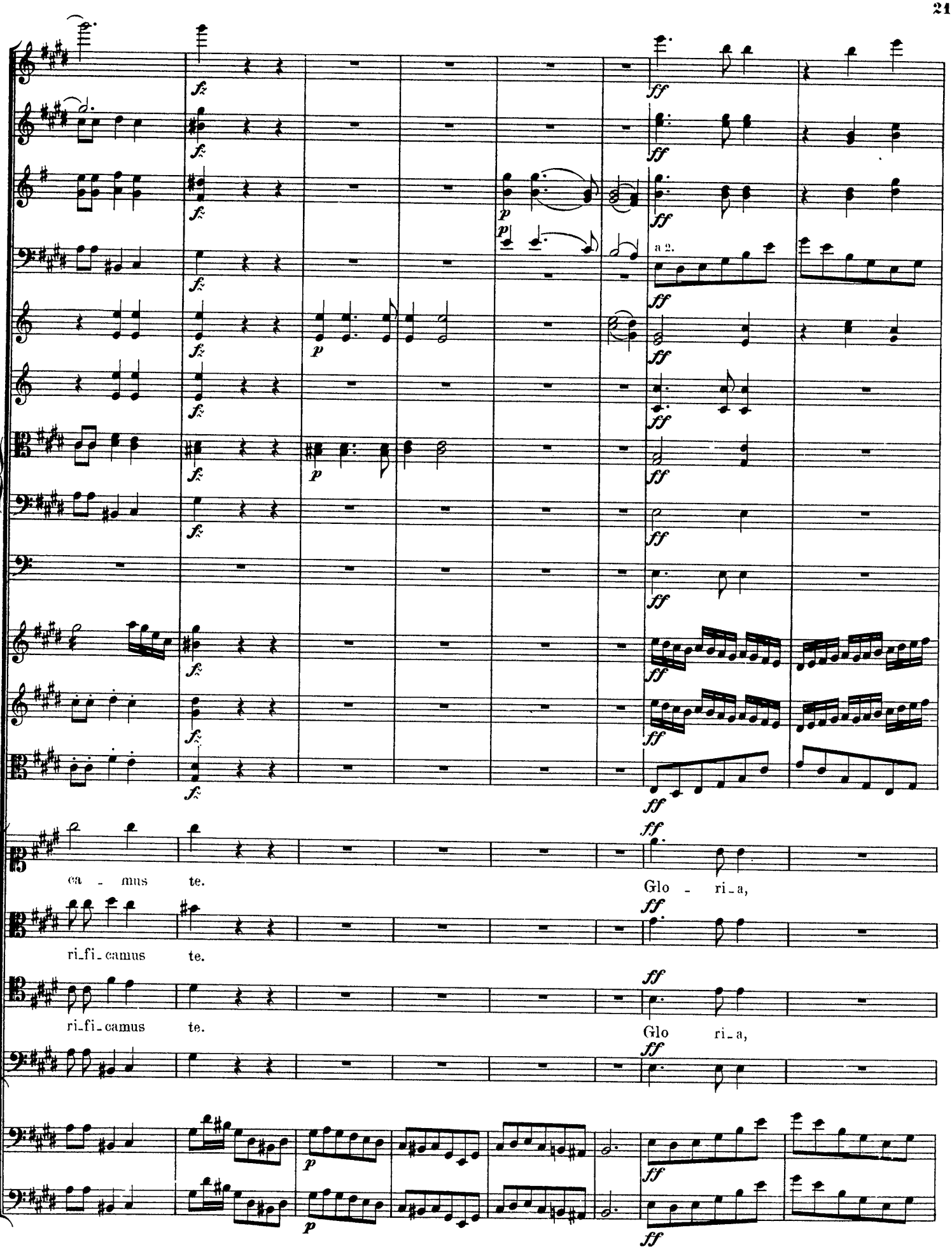
a 2.
ca - mus te.
Glo - ri - a,
ri - fi - camus te.
ri - fi - camus te.
Glo ri - a,

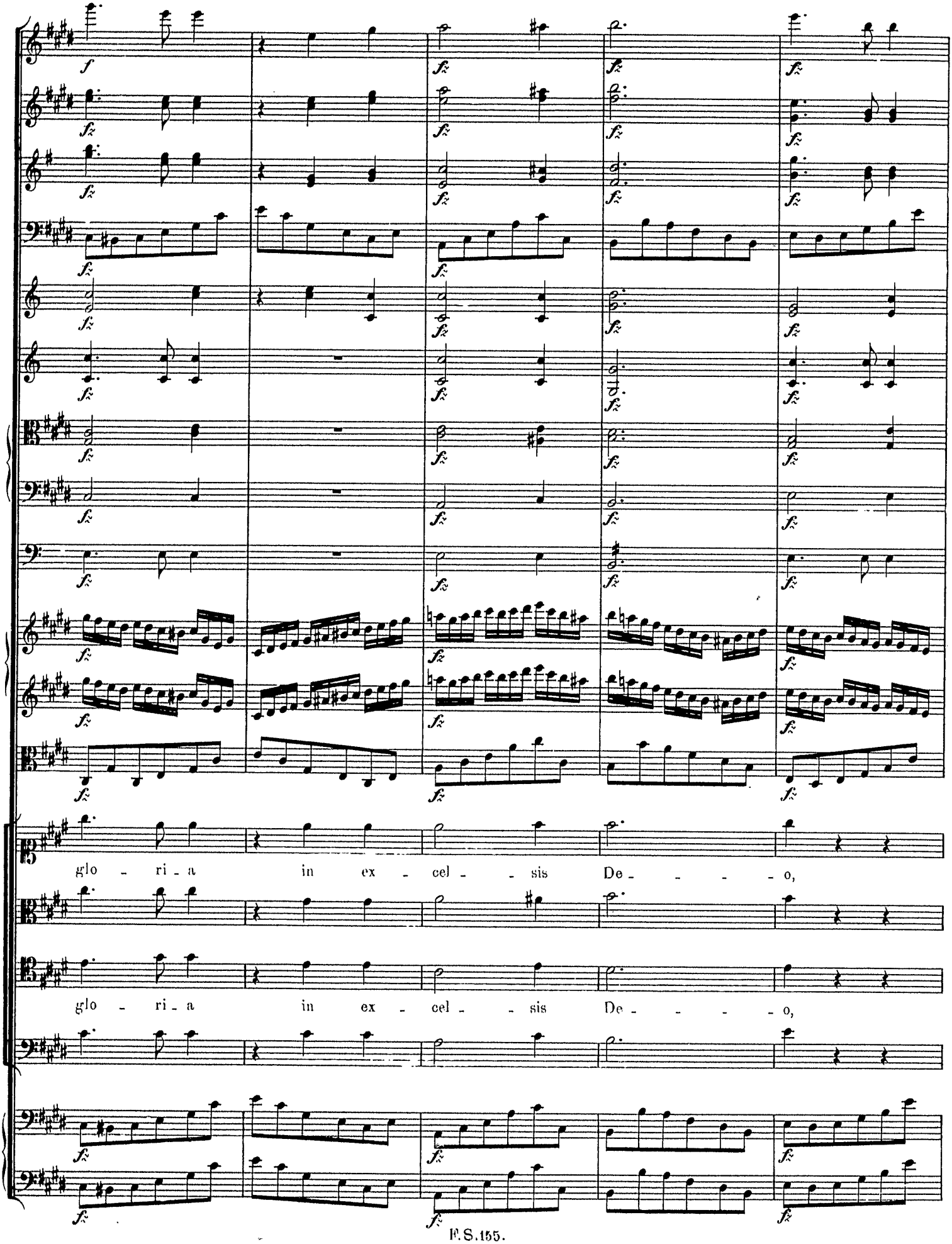
glo - ri - a in ex - cel - - sis De - - - - o,
glo - ri - a in ex - cel - - sis De - - - - o,

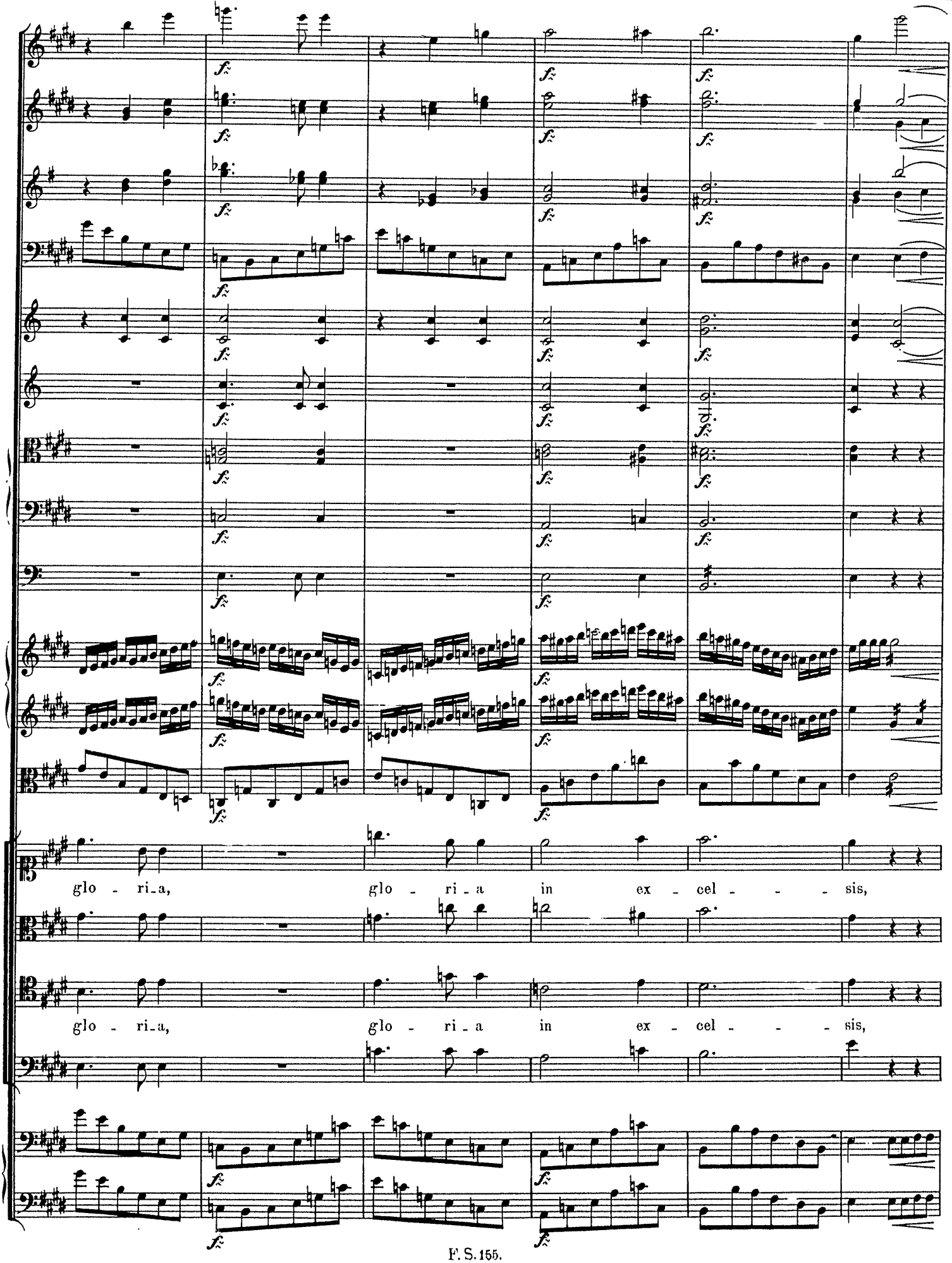
glo - ri - a, glo - ri - a in ex - cel - - - sis,
glo - ri - a, glo - ri - a in ex - cel - - - sis,

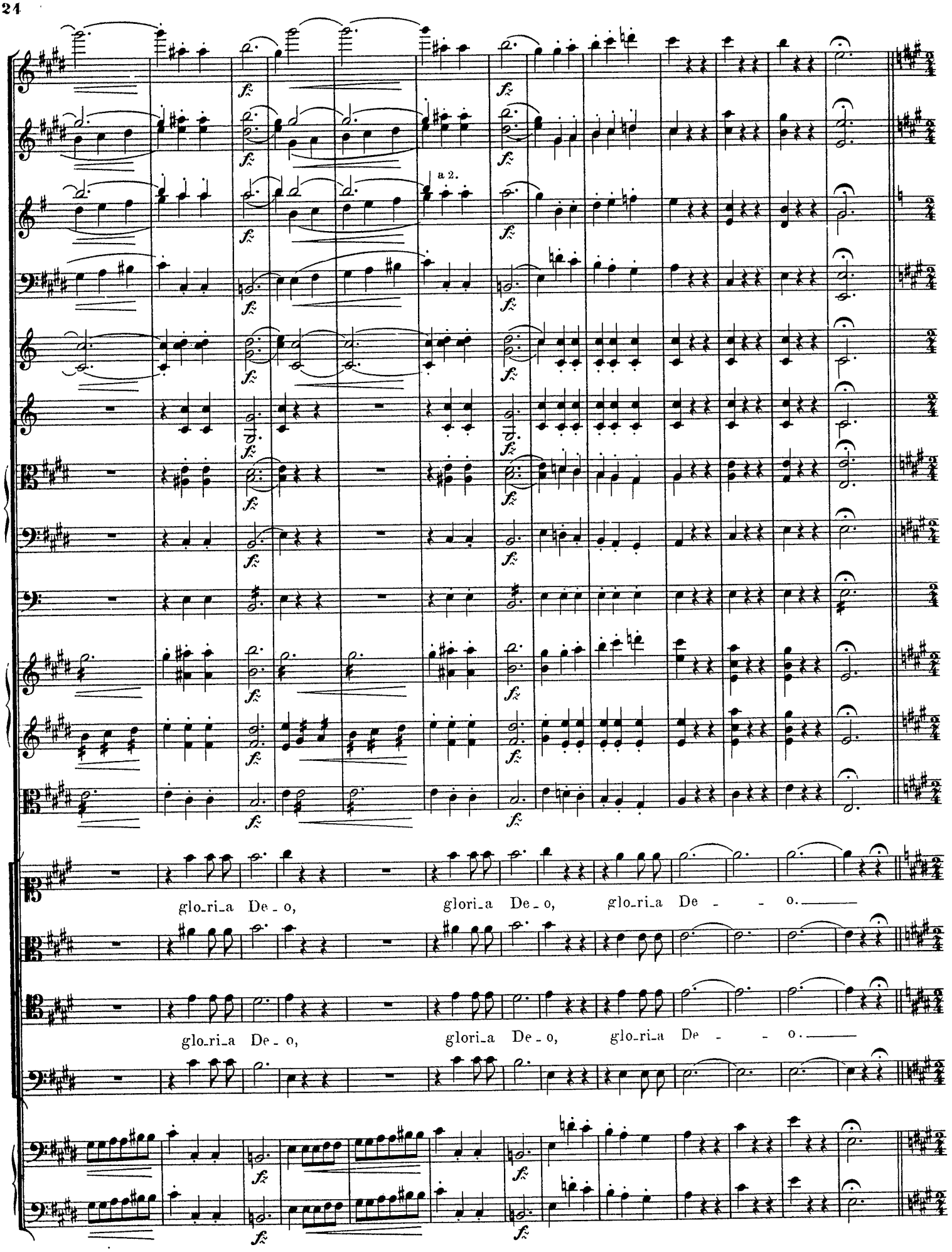
a 2.
glo_ri_a De_o, glori_a De_o, glo_ri_a De - - o.
glo_ri_a De_o, glori_a De_o, glo_ri_a De - - o.

Andantino.

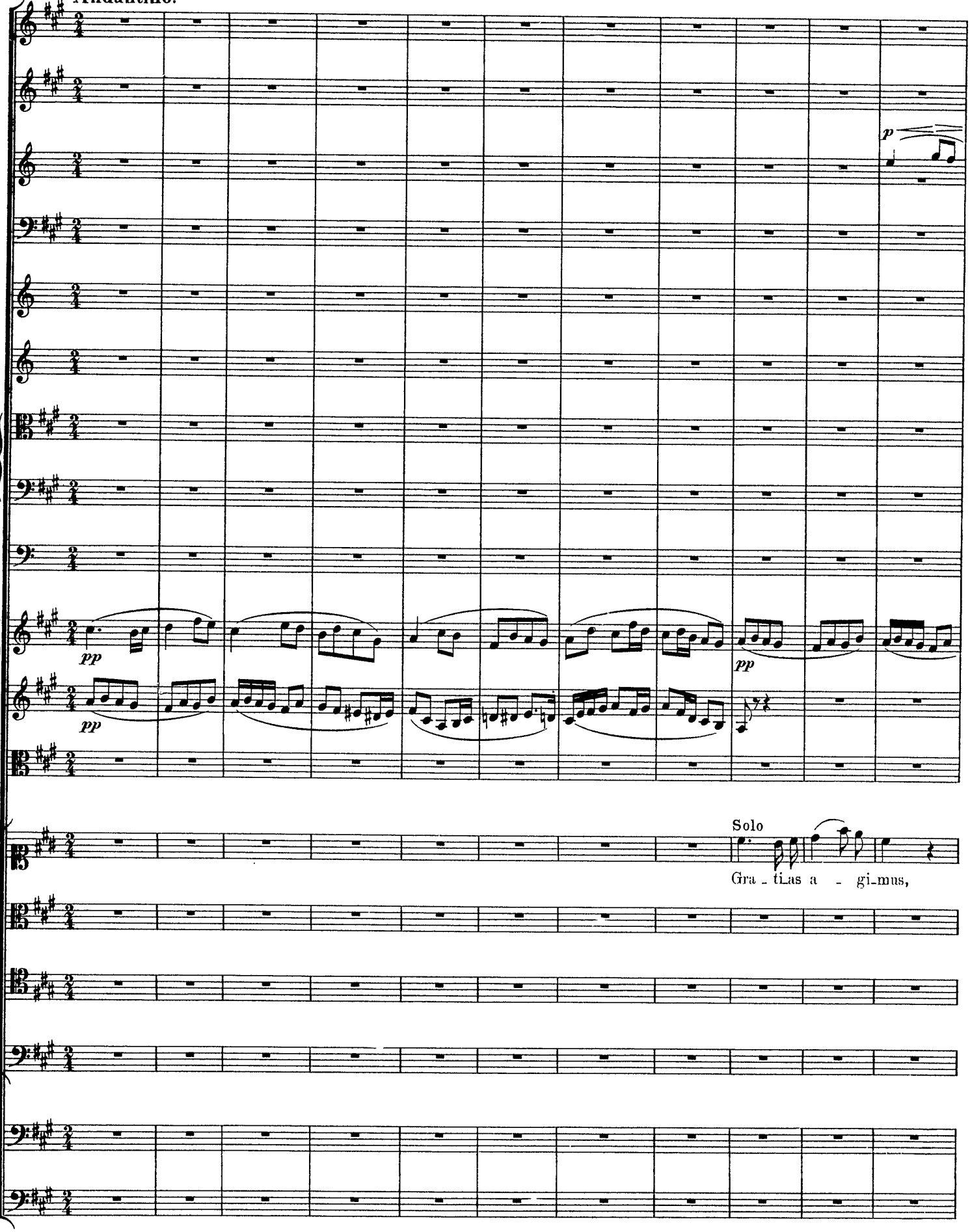

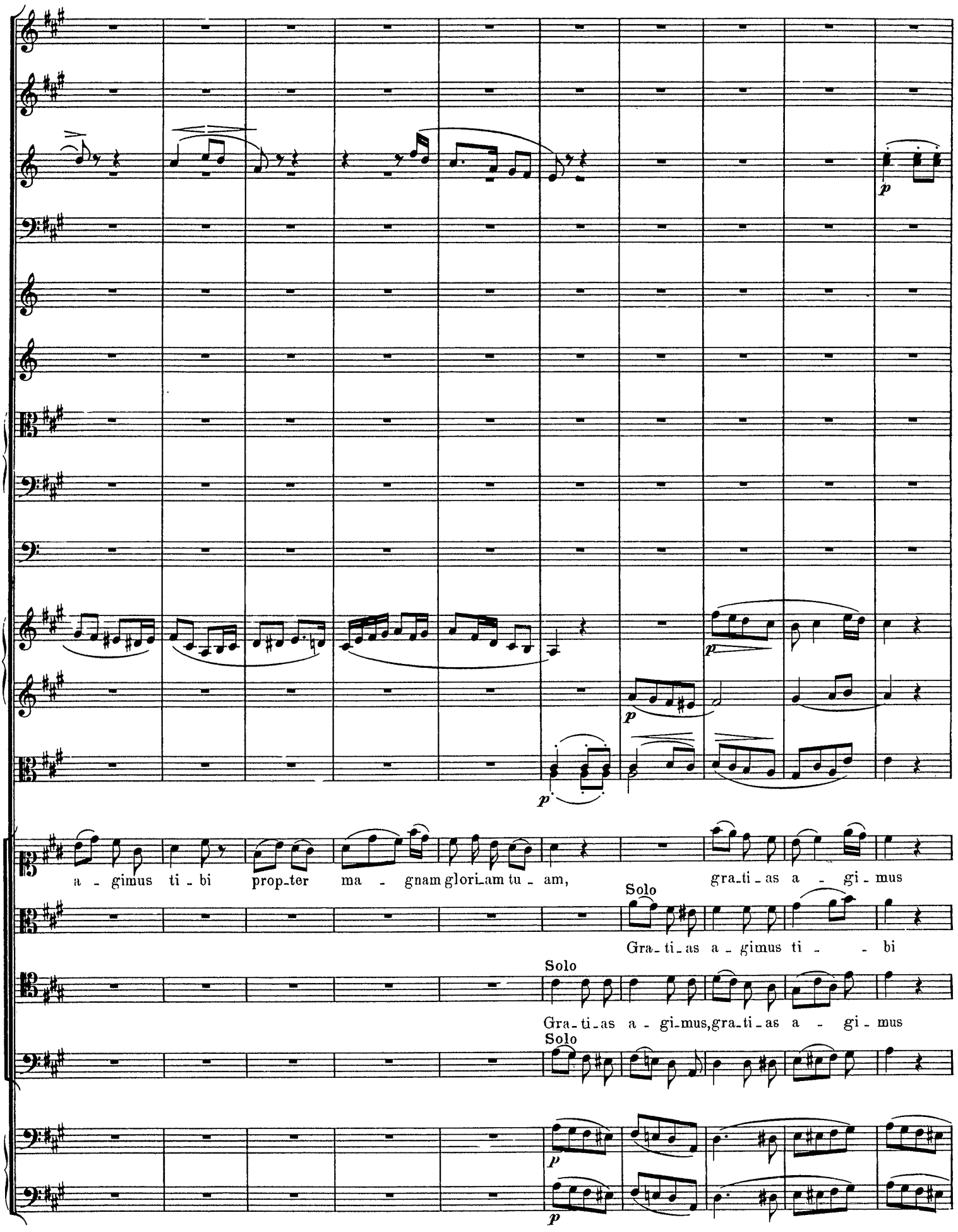
p
p
p
p
a - gimus ti - bi prop_ter ma - gnam glori_am tu - am, gra_ti_as a - gi - mus
Solo
Gra_ti_as a - gimus ti - - bi
Solo
Gra_ti_as a - gi_mus, gra_ti_as a - gi - mus
Solo
p
p

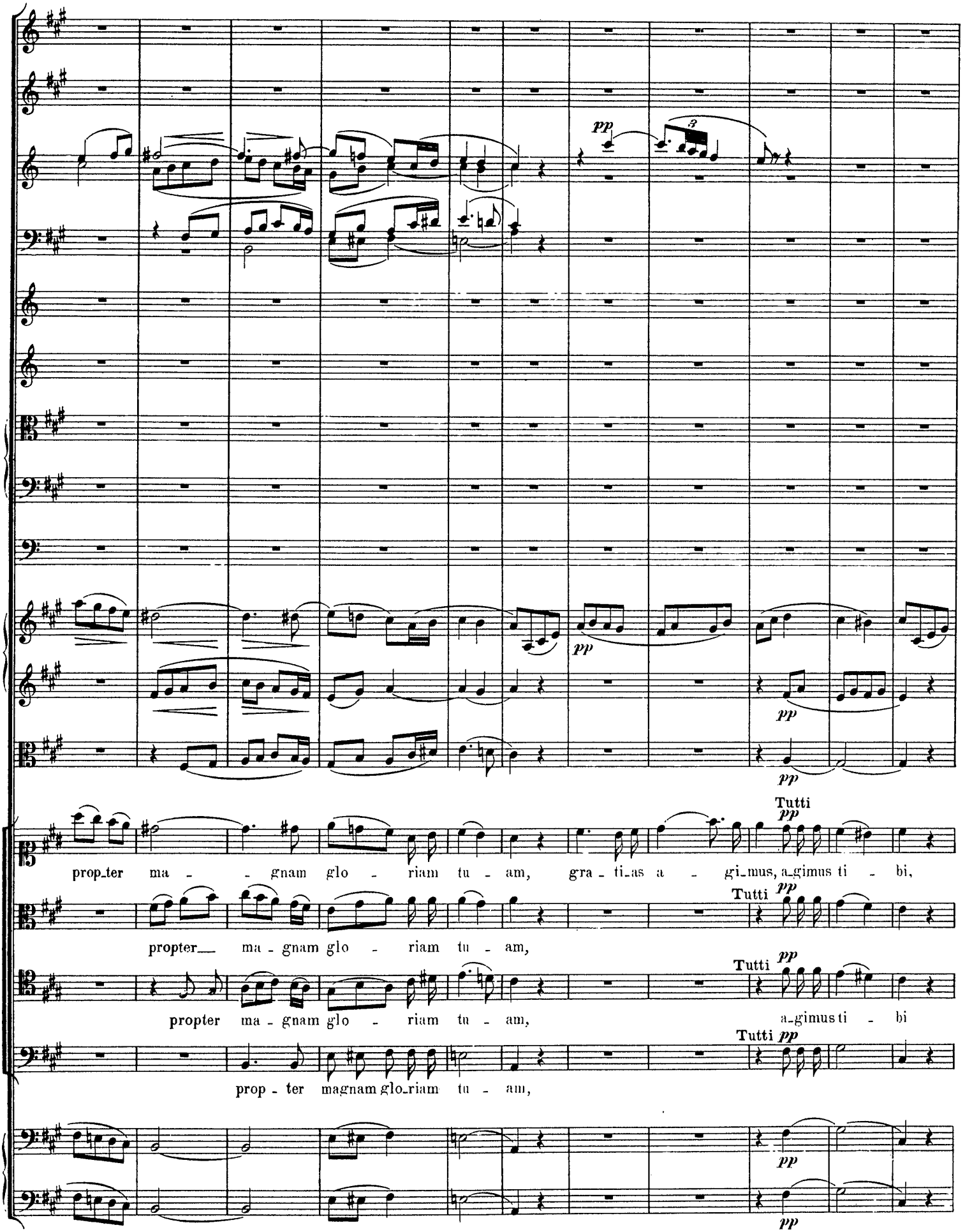
pp
3
pp
pp
pp
Tutti
pp
propter ma - gnam glo - riam tu - am, gra - ti-as a - gi-mus, a-gimus ti - bi,
Tutti pp
propter ma - gnam glo - riam tu - am,
Tutti pp
propter ma - gnam glo - riam tu - am, a-gimus ti - bi
Tutti pp
prop - ter magnam glo-riam tu - am,
pp
pp

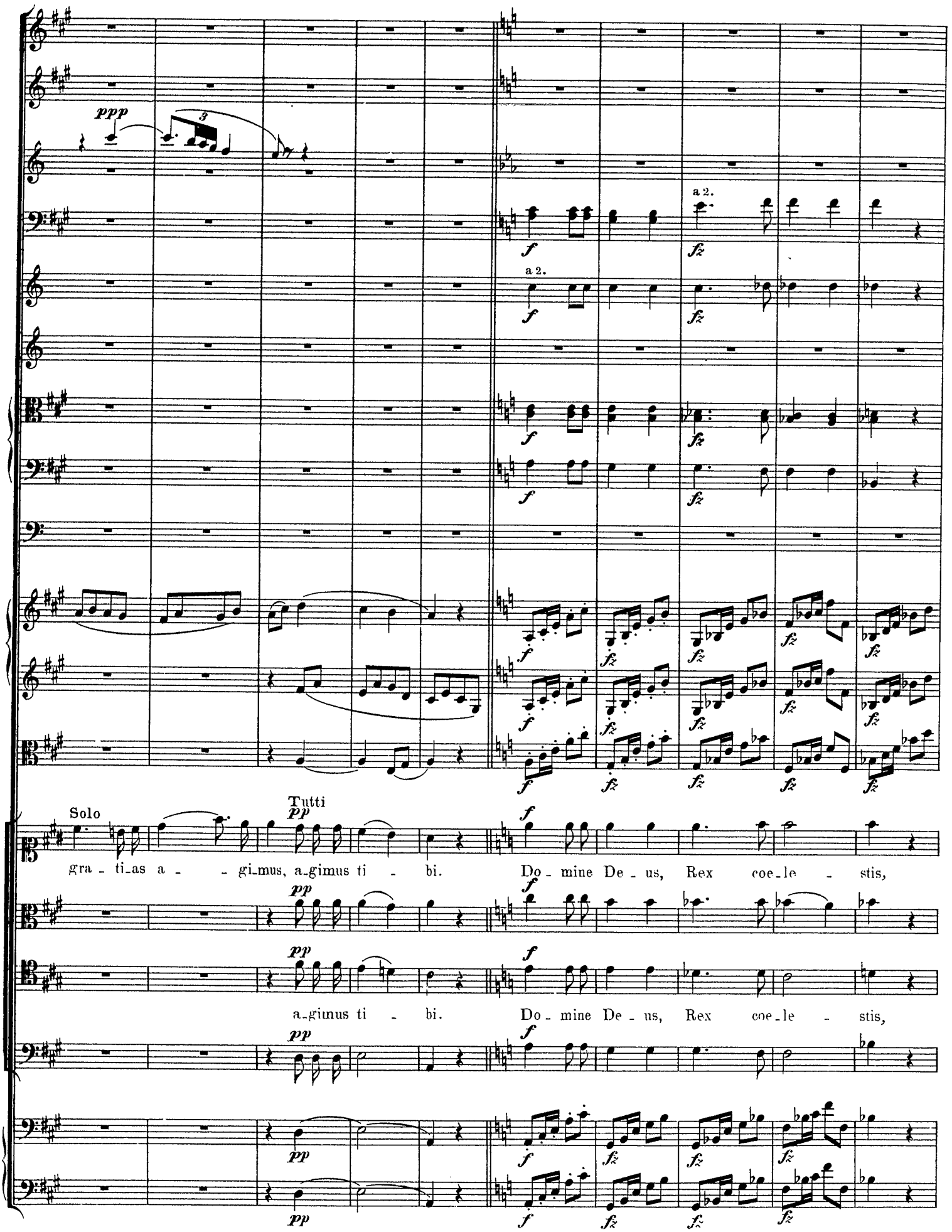
ppp
a 2.
a 2.
Solo
Tutti
gra - ti_as a - - gi_mus, a_gimus ti - bi.
Do - mine De - us, Rex coe_le - stis,
a_gimus ti - bi.
Do - mine De - us, Rex coe_le - stis,

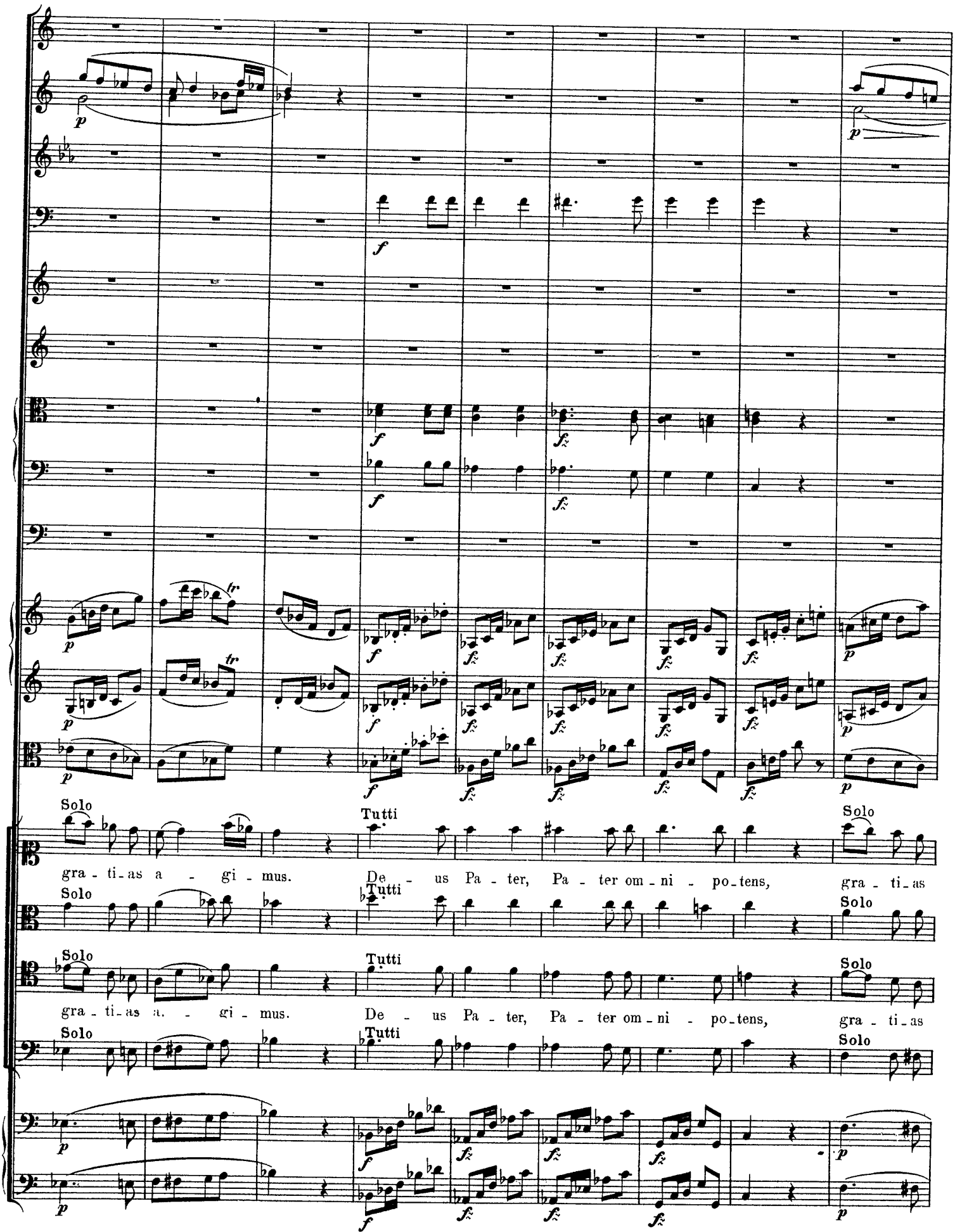
Solo
gra - ti - as a - gi - mus.
Tutti
De - us Pa - ter, Pa - ter om - ni - po - tens,
Solo
gra - ti - as
Solo
gra - ti - as a. - gi - mus.
Tutti
De - us Pa - ter, Pa - ter om - ni - po - tens,
Solo
gra - ti - as

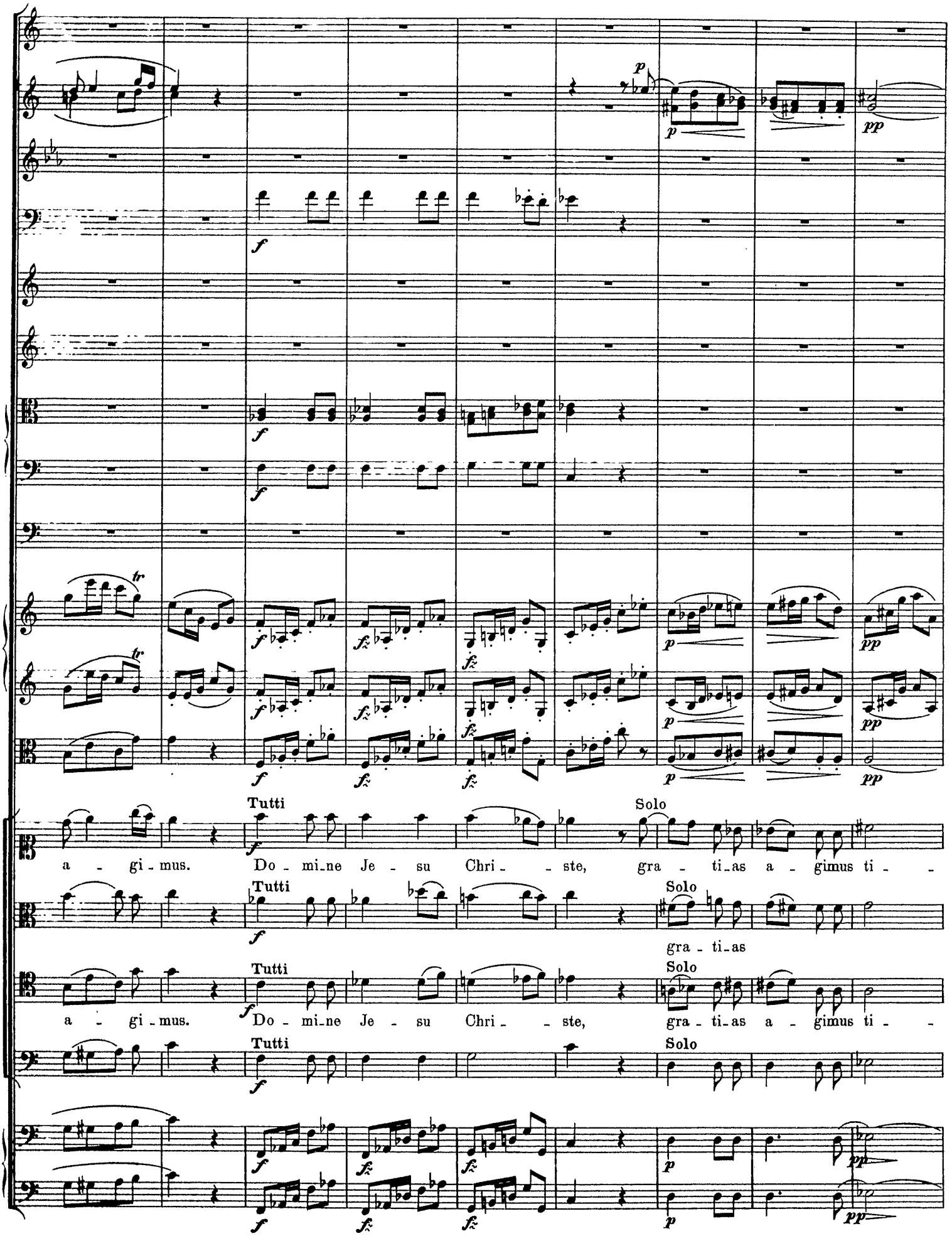
Tutti
Solo
a - gi - mus. Do - mi-ne Je - su Chri - - ste, gra - ti-as a - gimus ti - -
Tutti
Solo
gra - ti-as
Tutti
Solo
a - gi - mus. Do - mi-ne Je - su Chri - - ste, gra - ti-as a - gimus ti - -
Tutti
Solo

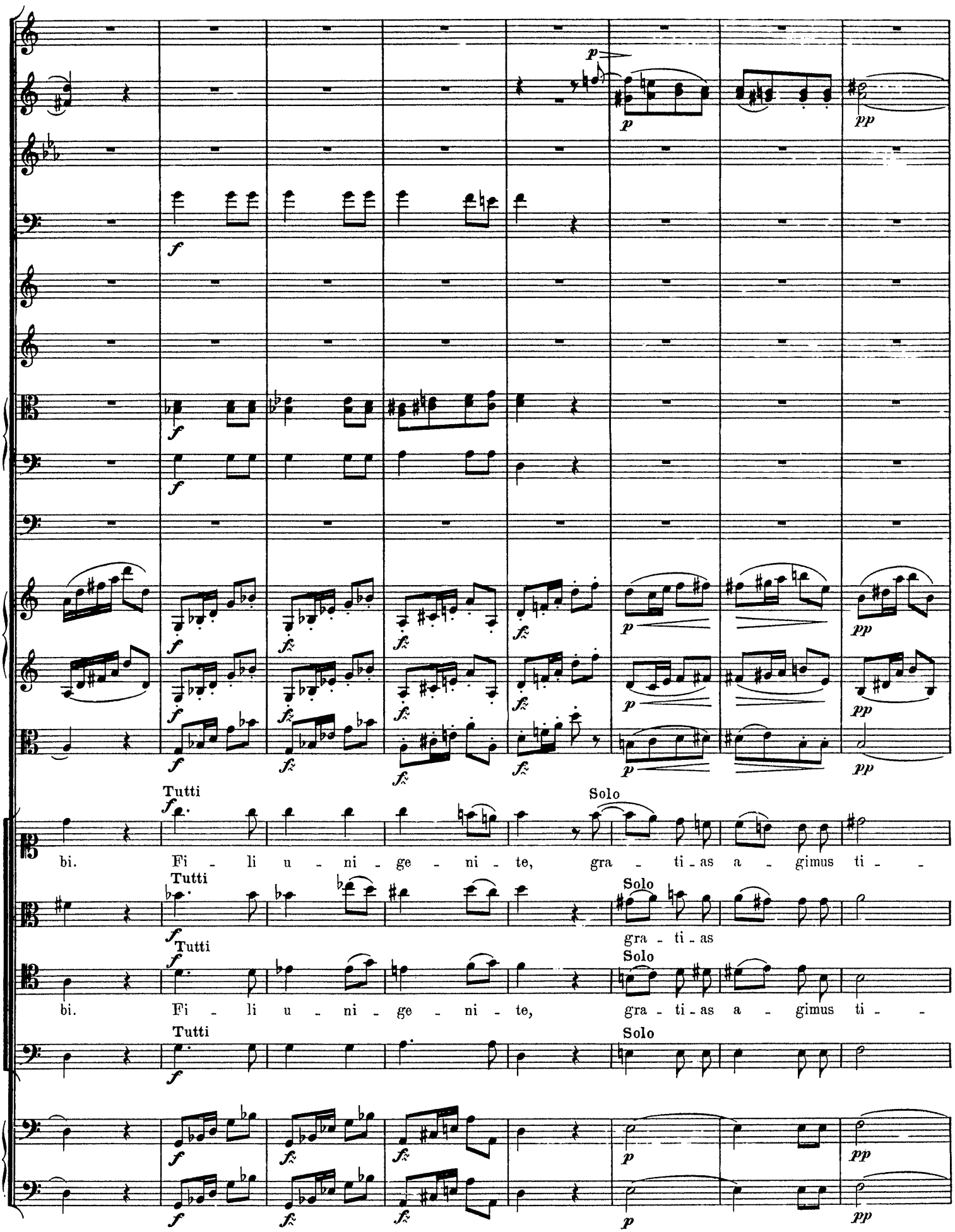
Tutti
Solo
bi. Fi - li u - ni - ge - ni - te, gra - ti - as a - gimus ti - -
Tutti
Solo
gra - ti - as
Tutti
Solo
bi. Fi - li u - ni - ge - ni - te, gra - ti - as a - gimus ti - -
Tutti
Solo

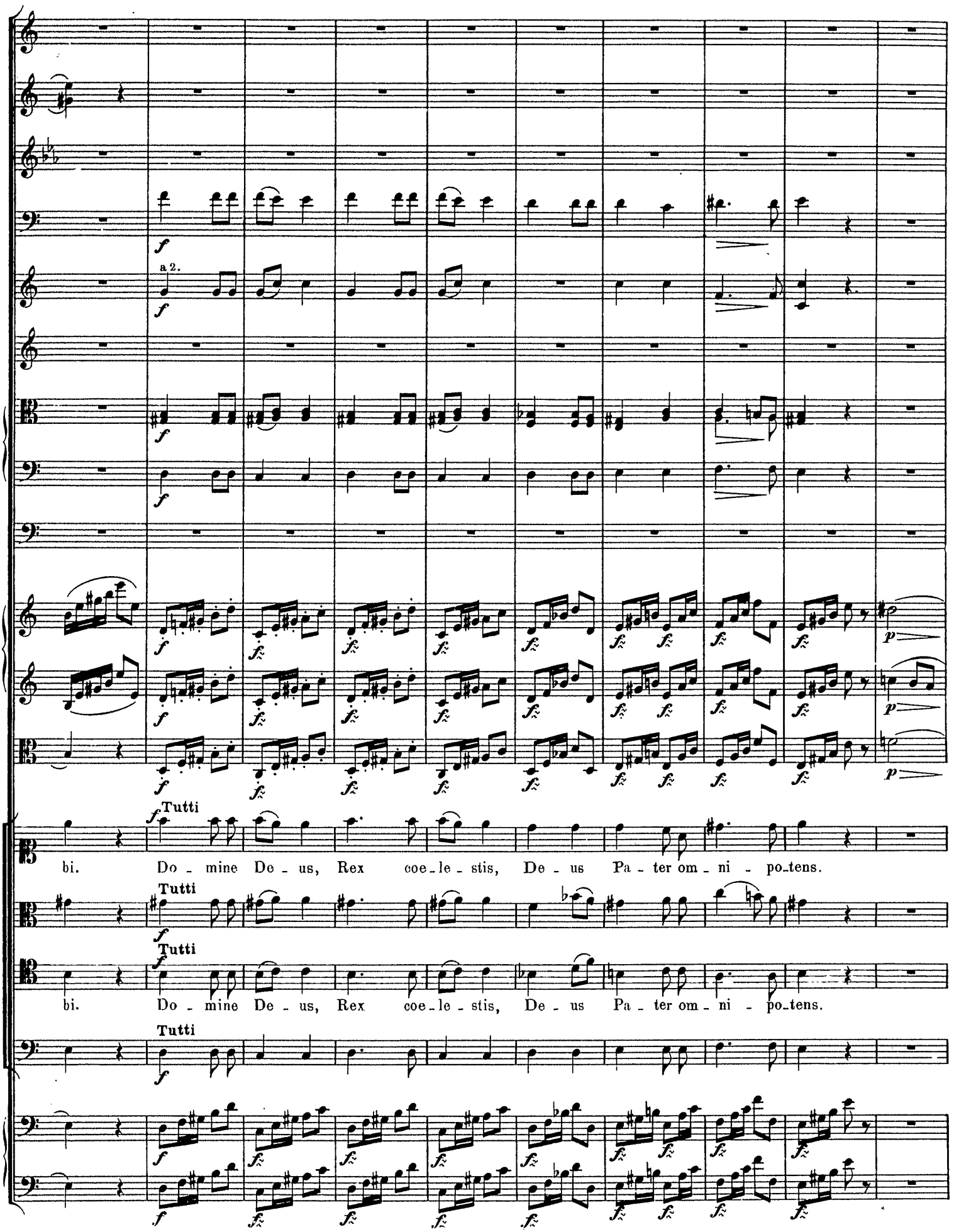
a 2.
Tutti
bi. Do - mine De - us, Rex coe - le - stis, De - us Pa - ter om - ni - po - tens.
Tutti
Tutti
bi. Do - mine De - us, Rex coe - le - stis, De - us Pa - ter om - ni - po - tens.
Tutti

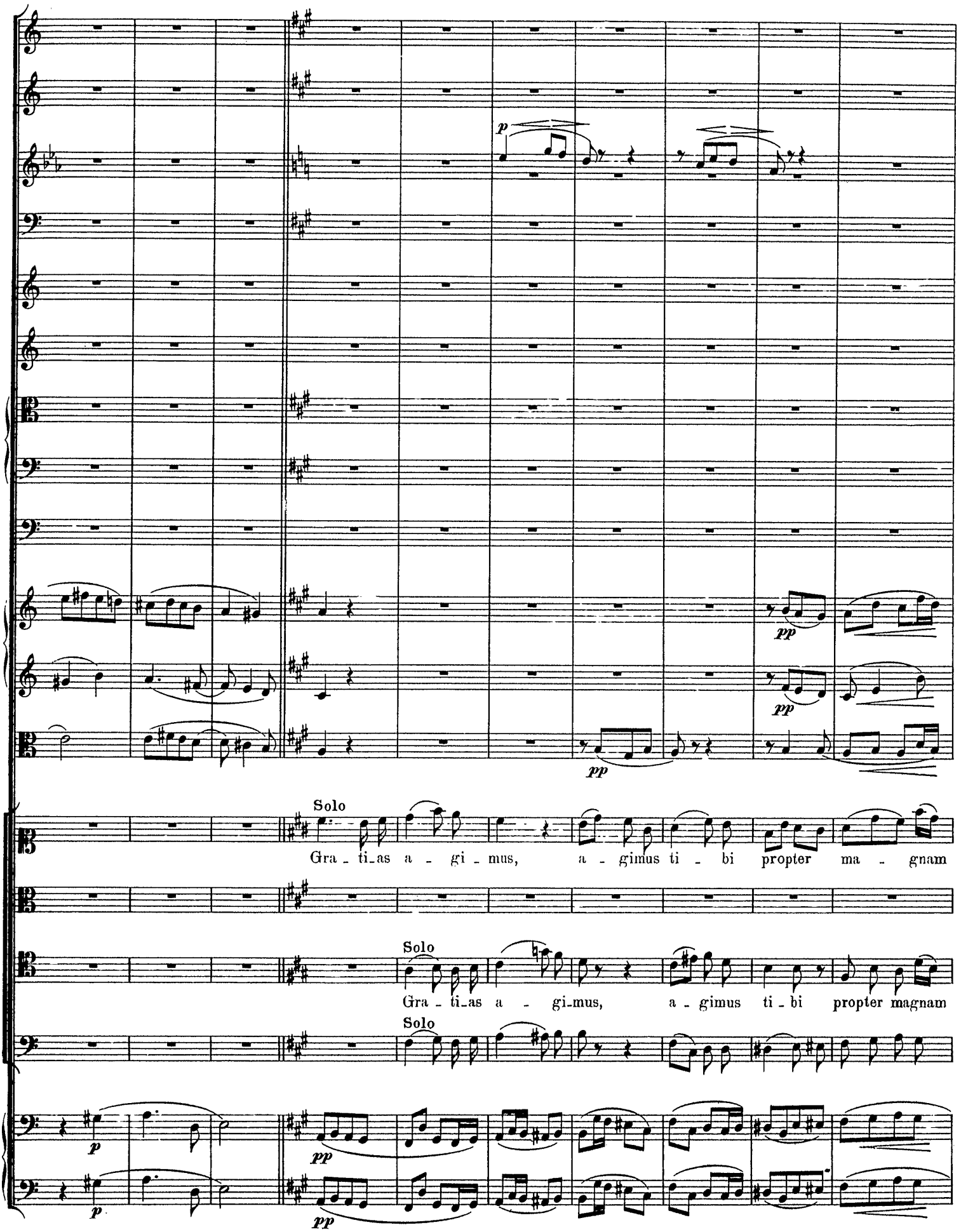
p
pp
pp
pp
Solo
Gra - ti_as a - gi - mus, a - gimus ti - bi propter ma - gnam
Solo
Gra - ti_as a - gi_mus, a - gimus ti - bi propter magnam
Solo
p
pp
p
pp

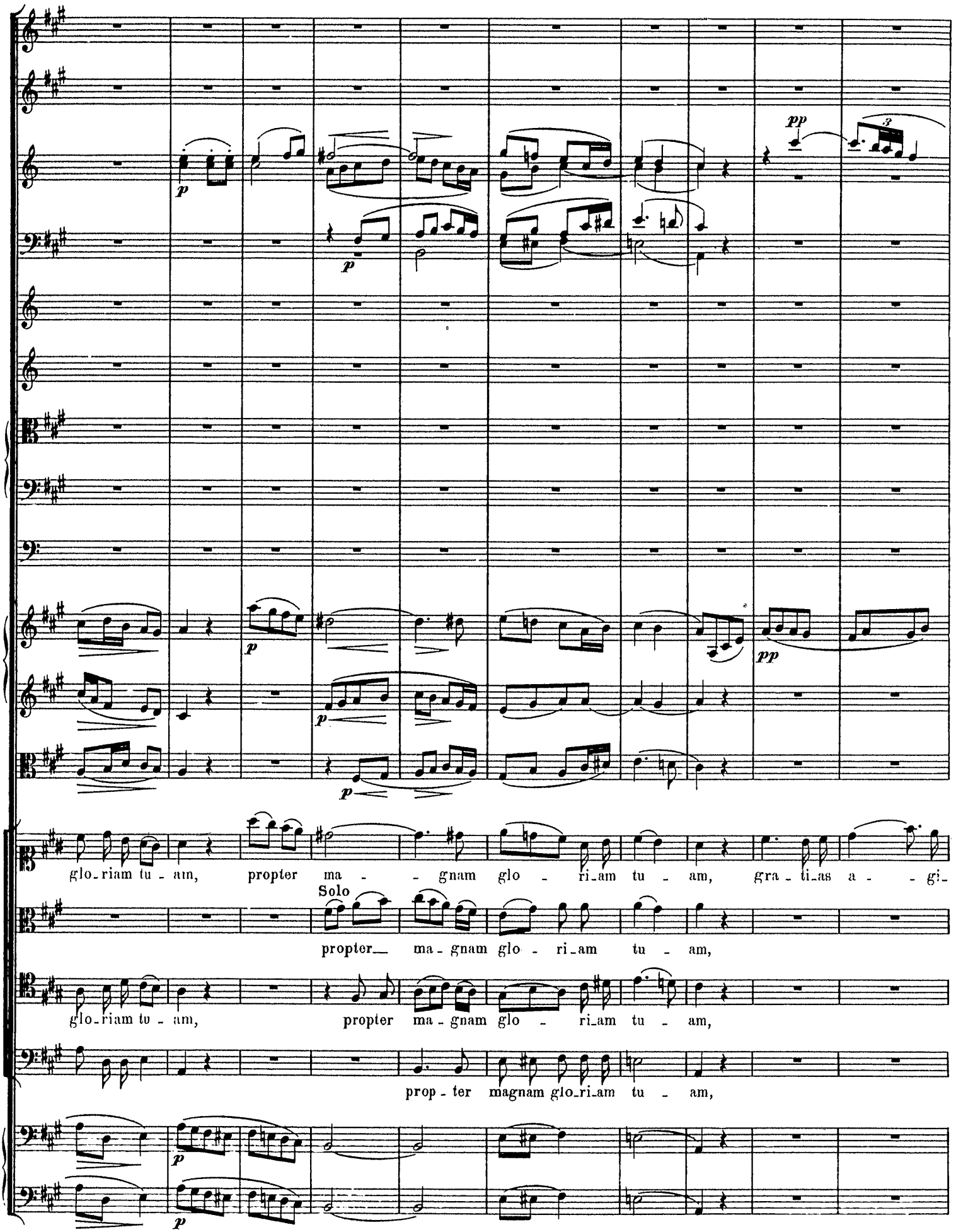
glo_riam tu - am, propter ma - - gnam glo - ri_am tu - am, gra - ti_as a - - gi_
Solo
propter_ ma - gnam glo - ri_am tu - am,
glo_riam tu - am, propter ma - gnam glo - ri_am tu - am,
prop - ter magnam glo_ri_am tu - am,

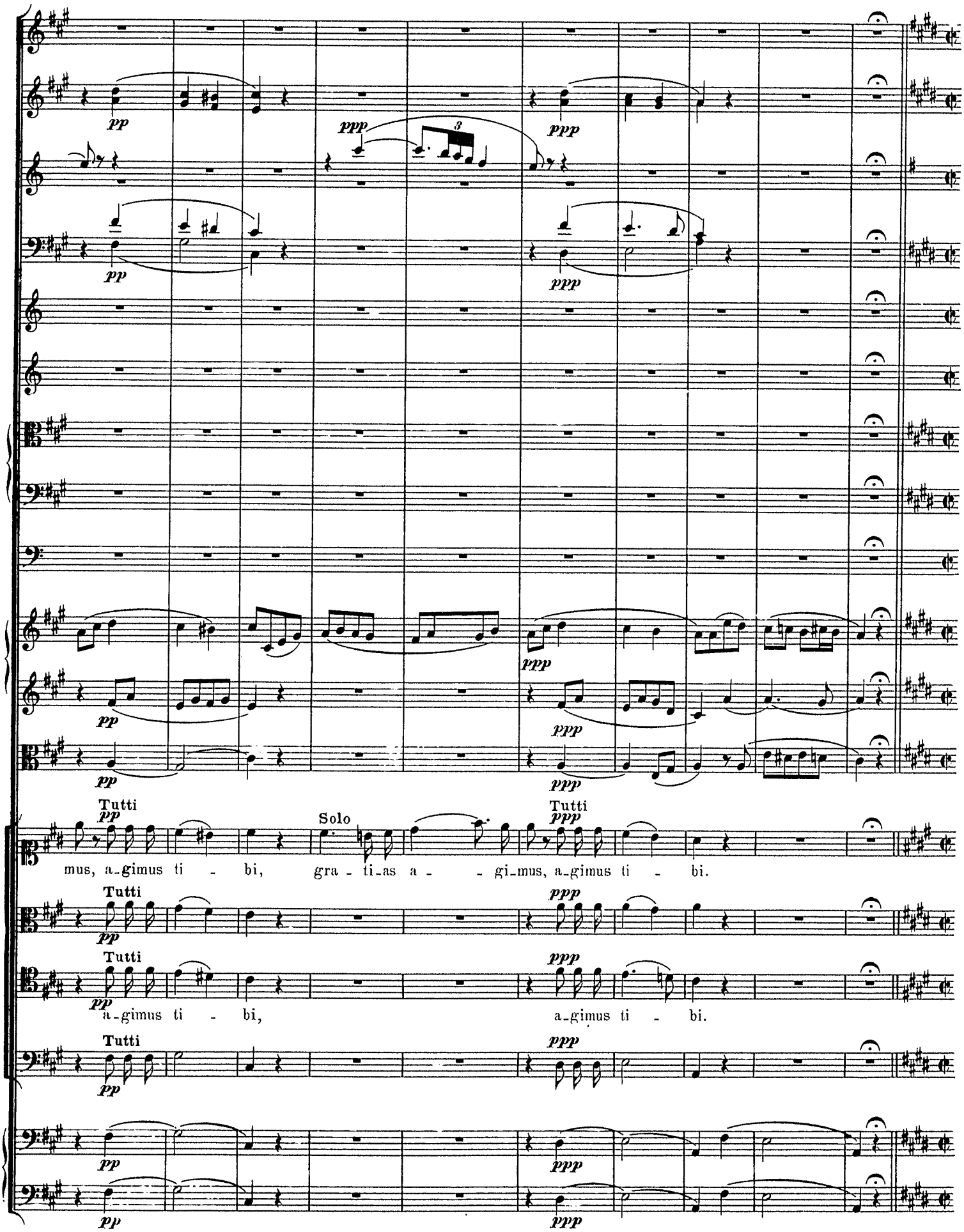
pp
ppp
Tutti
Solo
mus, a-gimus ti - bi, gra - ti-as a - - gi-mus, a-gimus ti - bi.
a-gimus ti - bi, a-gimus ti - bi.

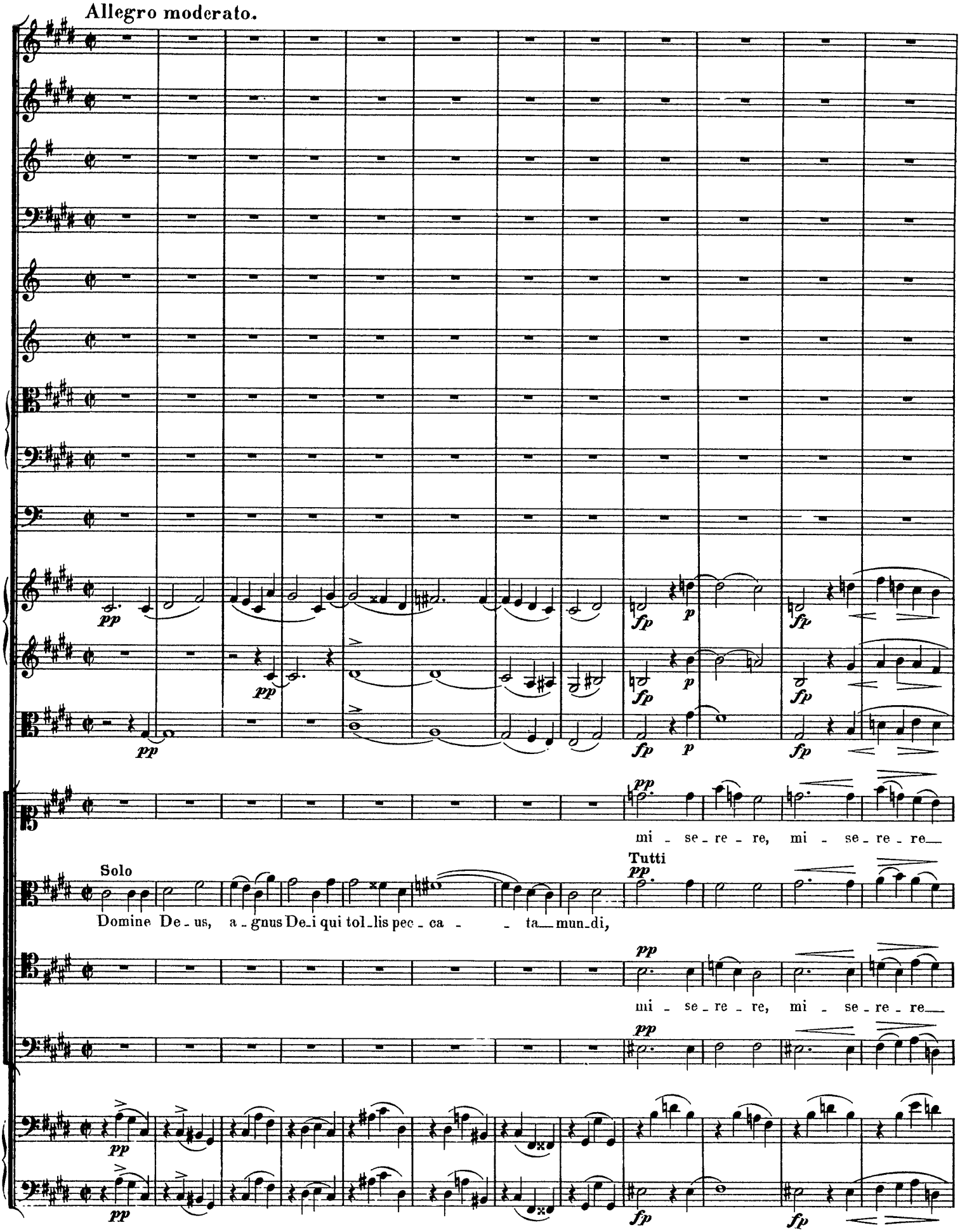
Allegro moderato.
pp
fp
p
mi - se - re - re, mi - se - re - re
Solo
Domine De - us, a - gnus De - i qui tol - lis pec - ca - ta mun - di,
Tutti
mi - se - re - re, mi - se - re - re

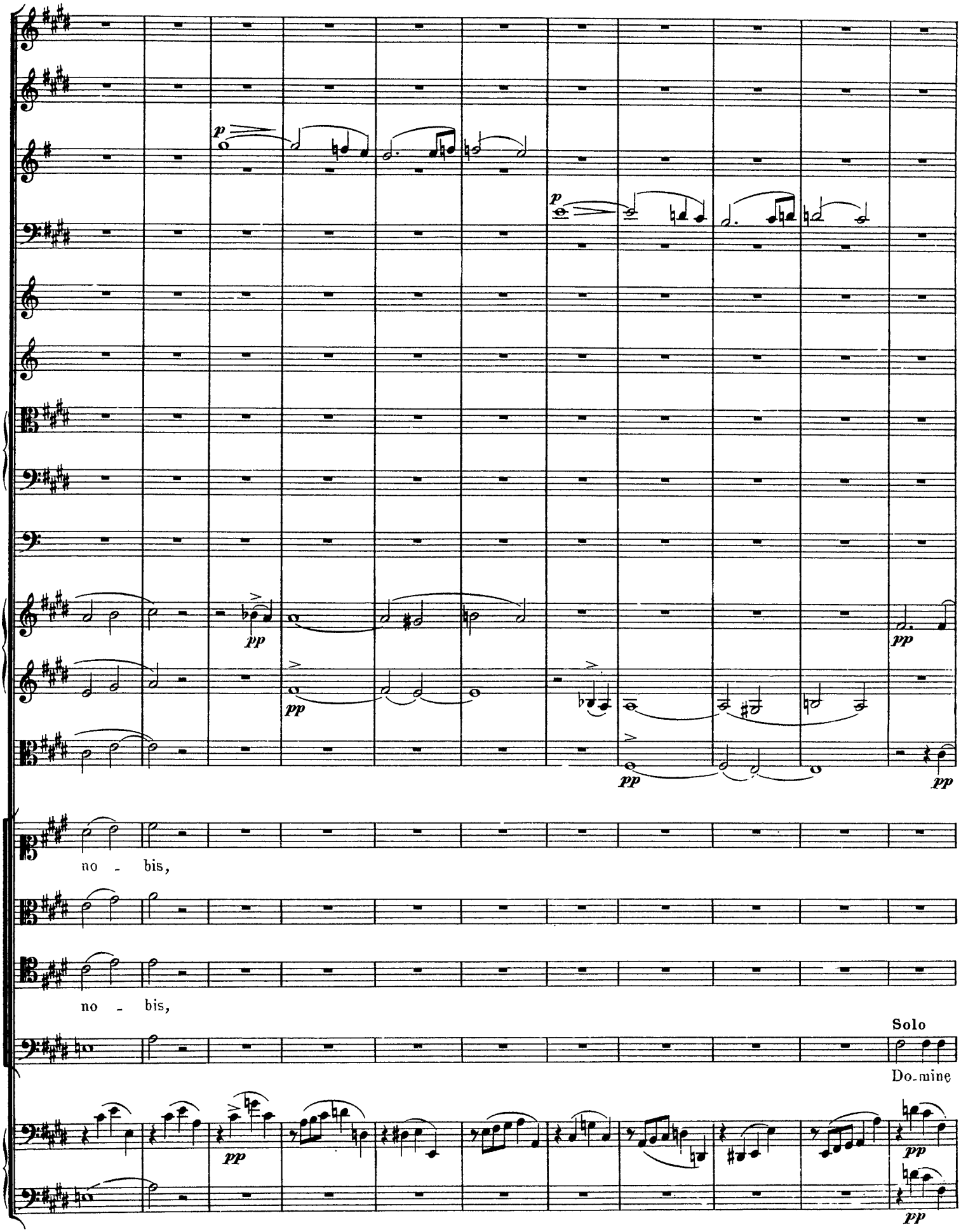
p
p
pp
pp
pp
pp
no - bis,
no - bis,
Solo
Do-mine
pp
pp

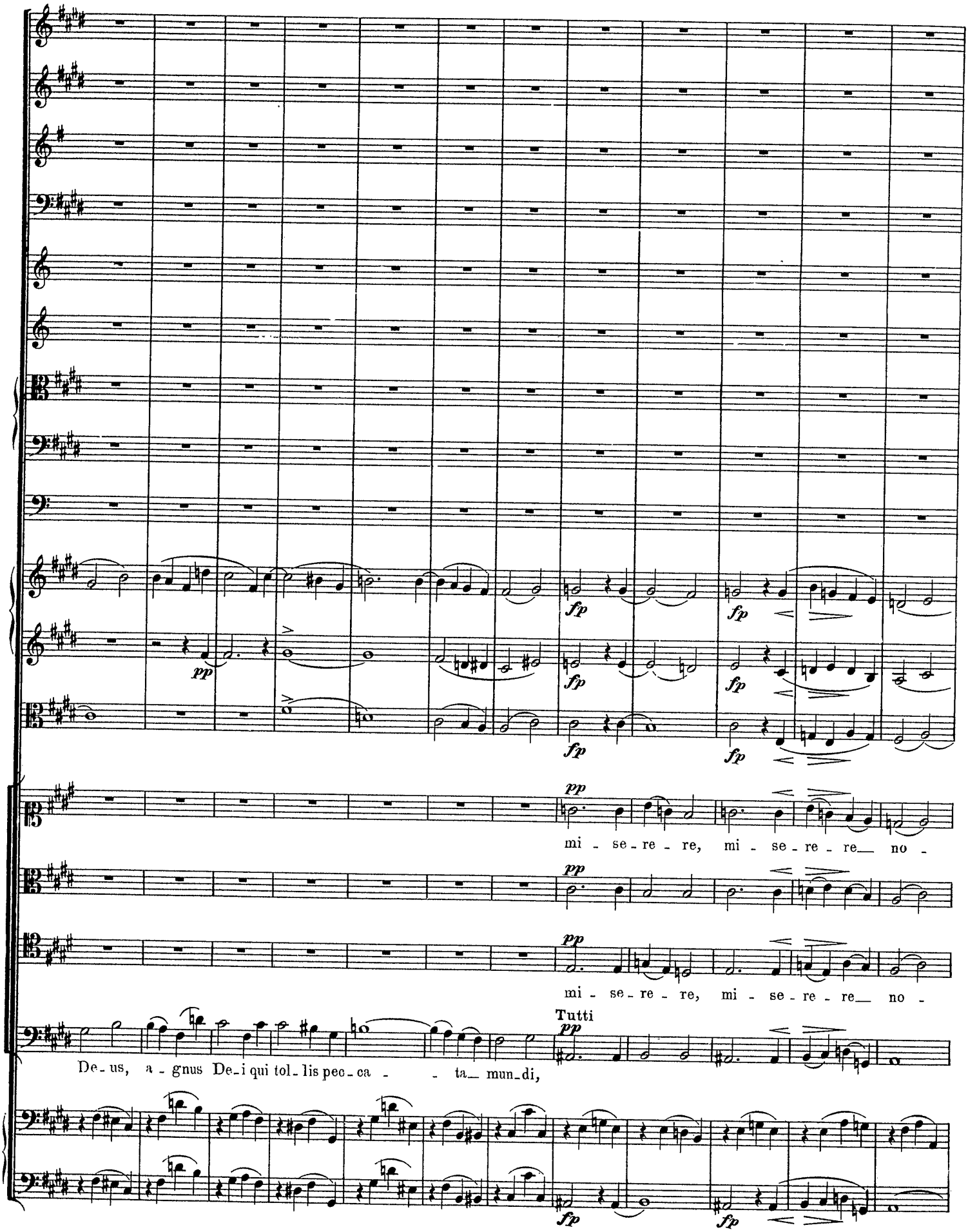
fp
pp
mi - se - re - re, mi - se - re - re no -
mi - se - re - re, mi - se - re - re no -
Tutti
De - us, a - gnus De - i qui tol - lis pec - ca - - ta mun - di,

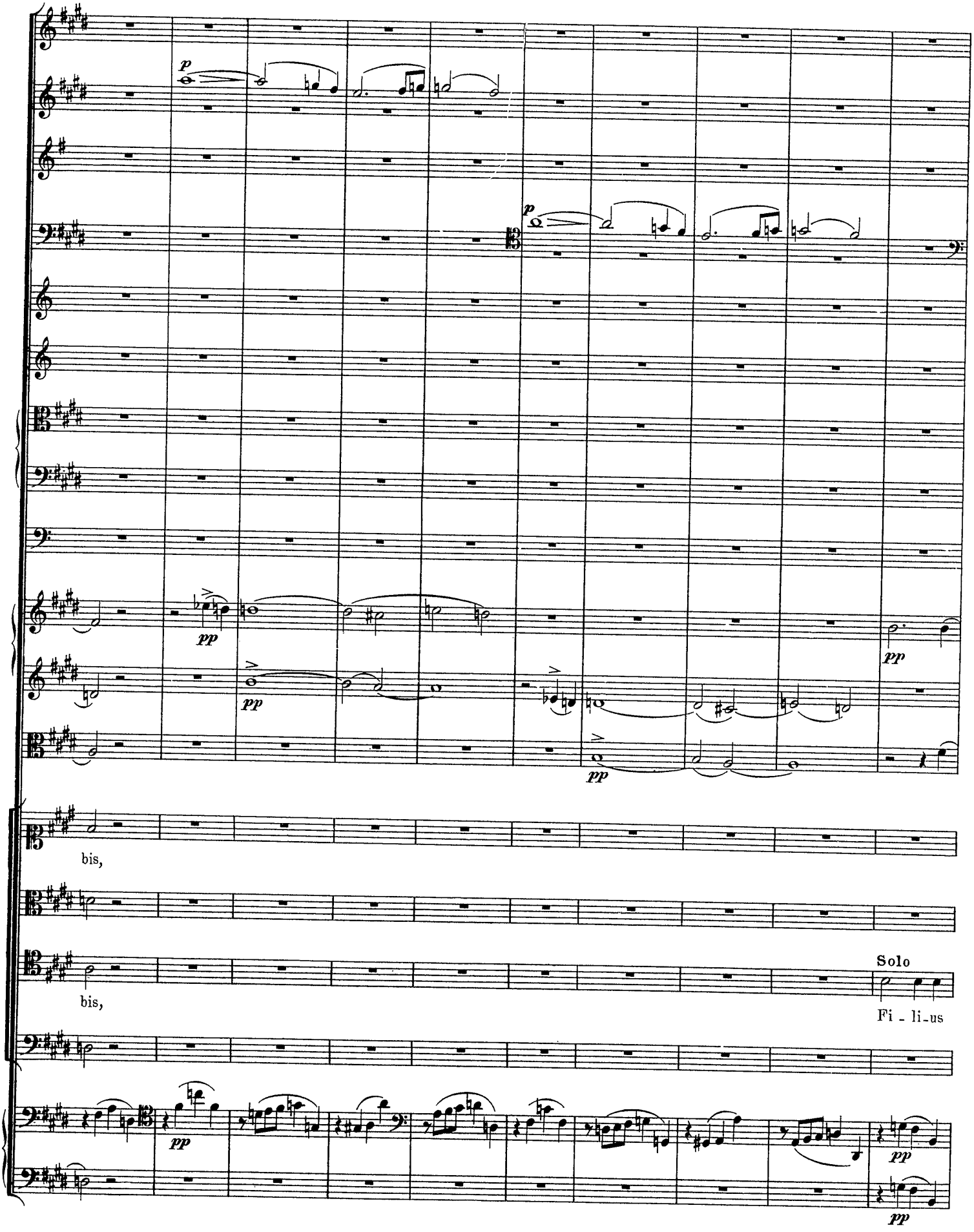
p
p
pp
pp
pp
bis,
bis,
Solo
Fi - li-us
pp
pp
pp

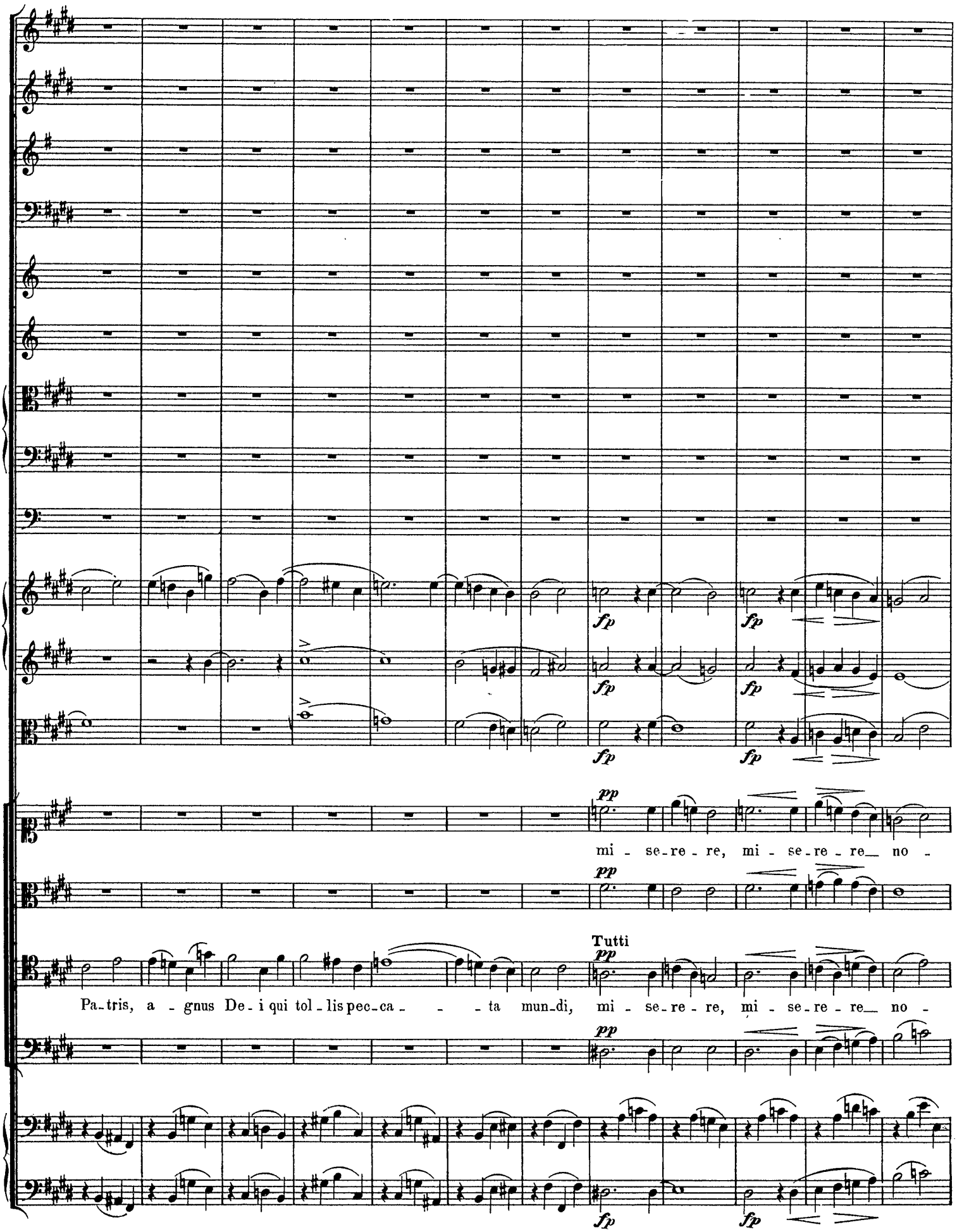
fp
fp
fp
fp
fp
pp
mi - se - re - re, mi - se - re - re no -
pp
Tutti
pp
Pa - tris, a - gnus De - i qui tol - lis pec - ca - - - ta mun - di, mi - se - re - re, mi - se - re - re no -
pp
fp
fp

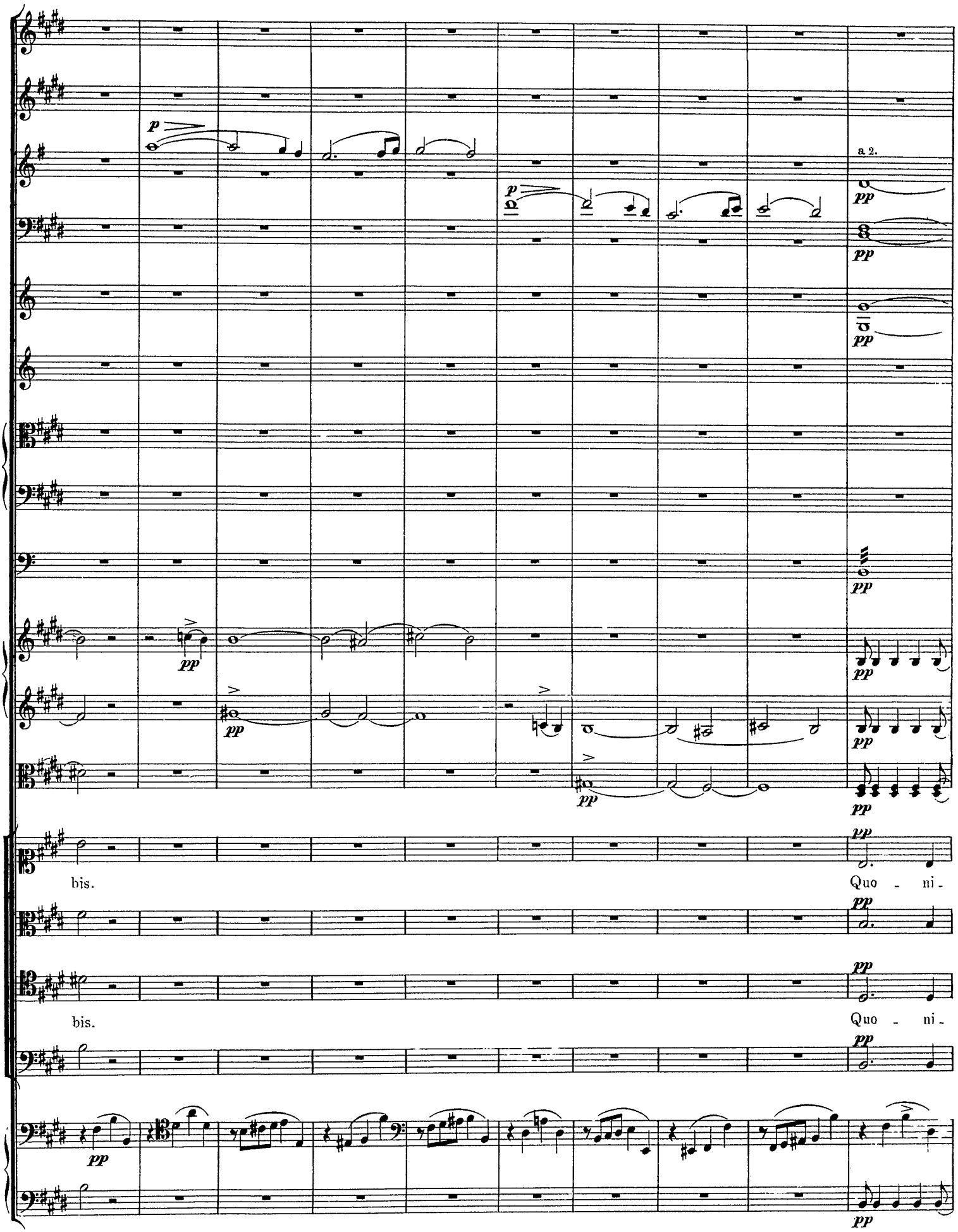
a 2.
bis.
Quo - ni -
bis.
Quo - ni -

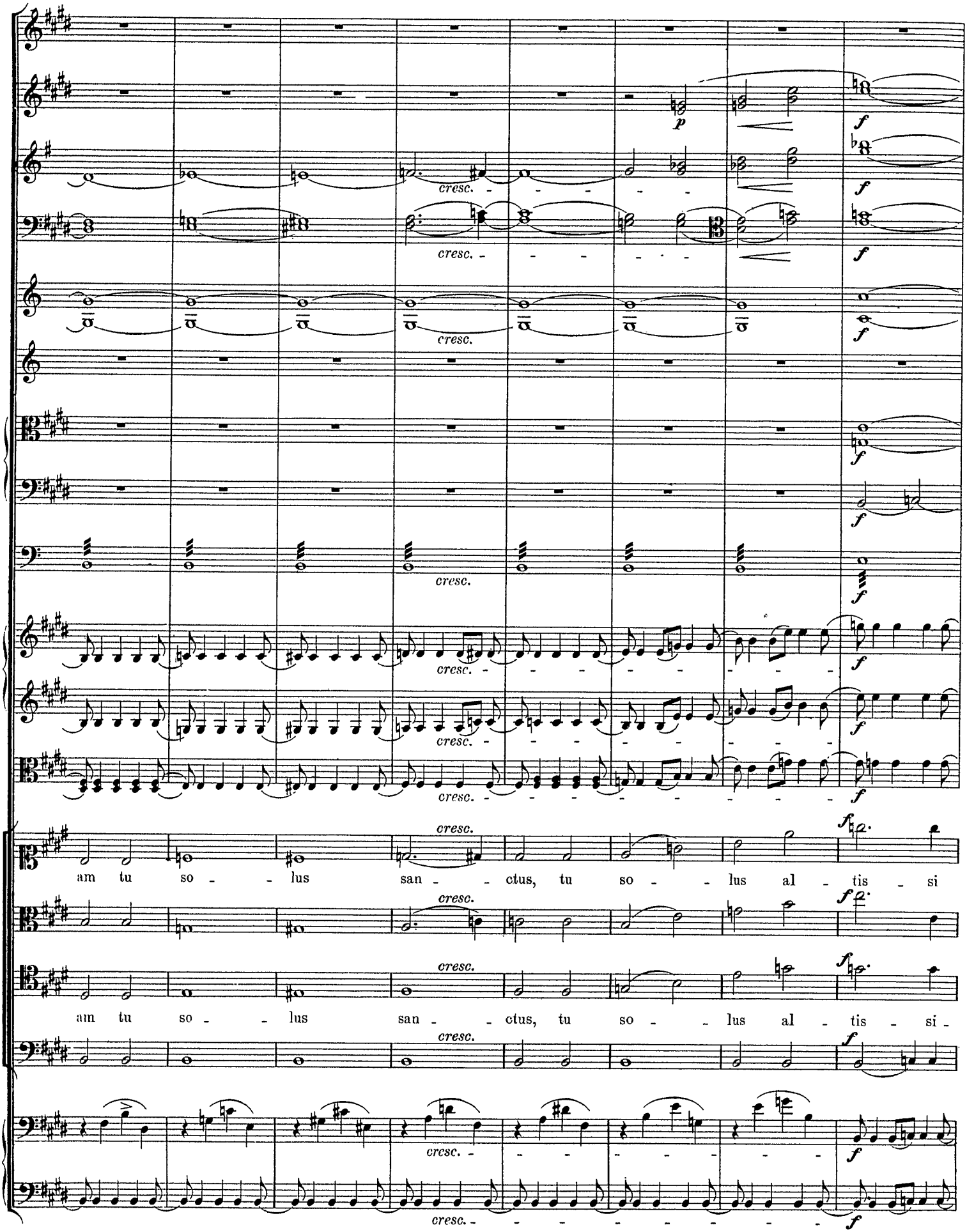
cresc.
p
f
am tu so - lus san - ctus, tu so - lus al - tis - si
am tu so - lus san - ctus, tu so - lus al - tis - si -

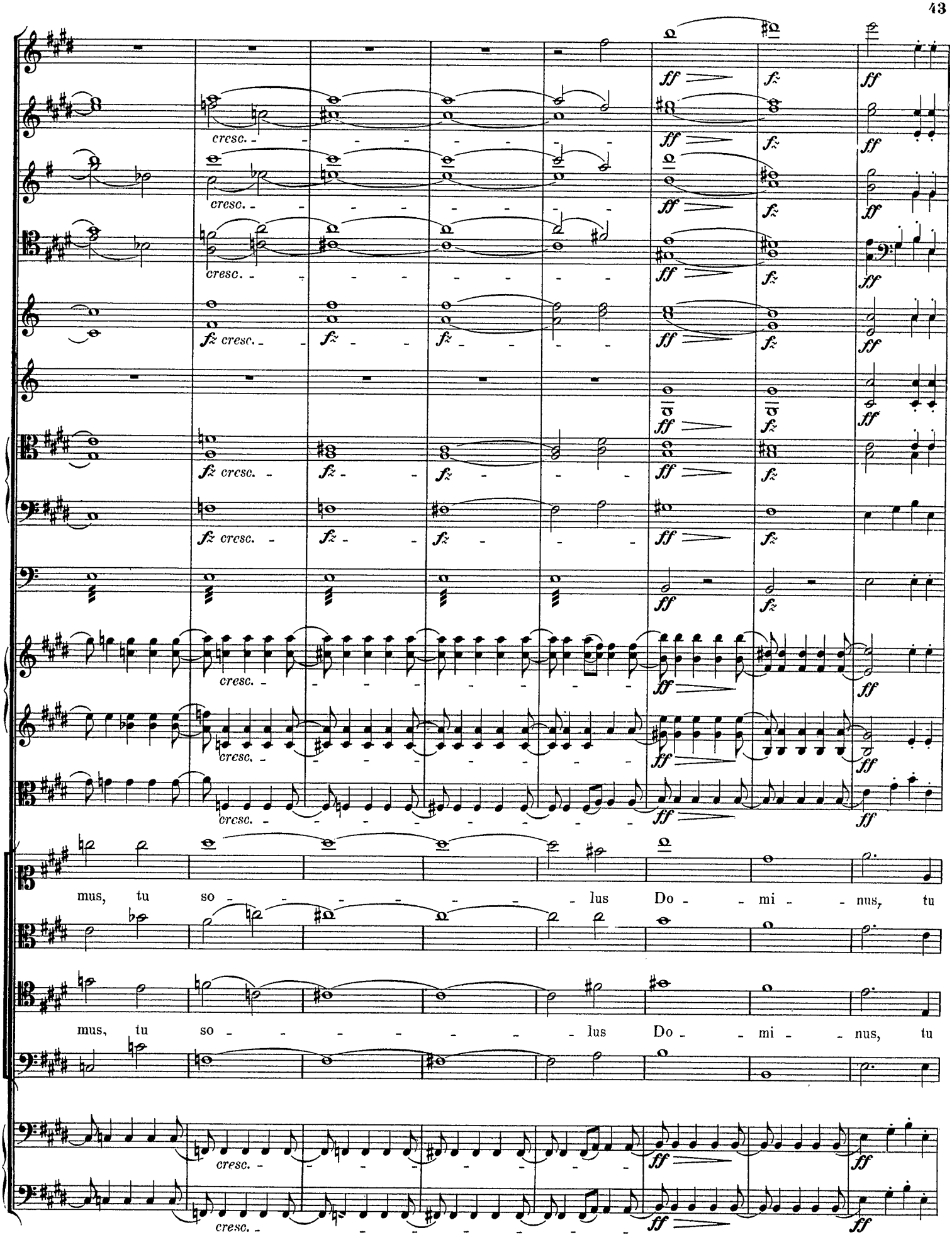
cresc.
fz cresc.
ff
fz
mus, tu so - - - - - - lus Do - - mi - - nus, tu
mus, tu so - - - - - - lus Do - - mi - - nus, tu

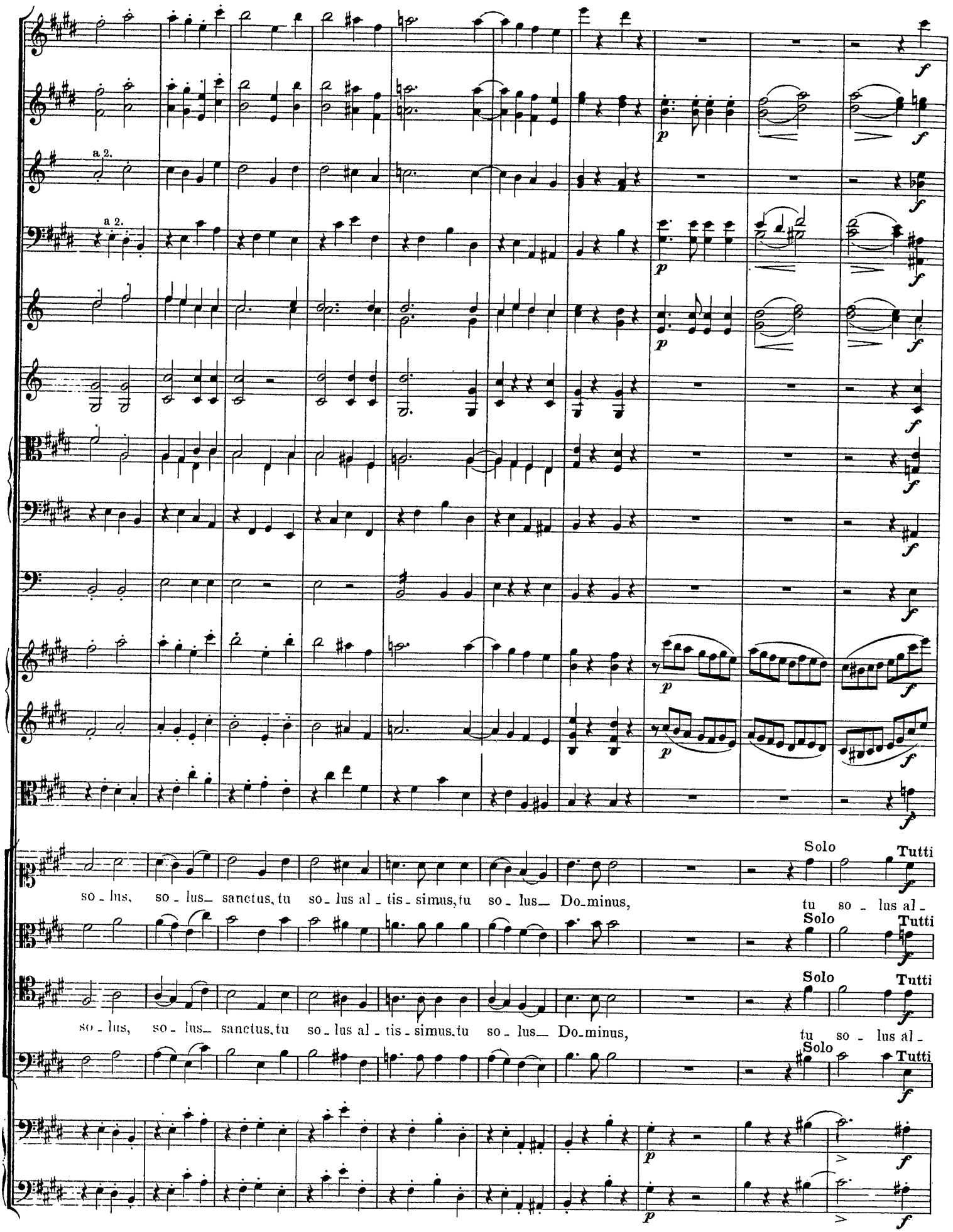
a 2.
a 2.
Solo
Tutti
so - lus, so - lus sanctus, tu so - lus al - tis - simus, tu so - lus Do - minus, tu so - lus al -
Solo
Tutti
so - lus, so - lus sanctus, tu so - lus al - tis - simus, tu so - lus Do - minus, tu so - lus al -
Solo
Tutti
Solo
Tutti

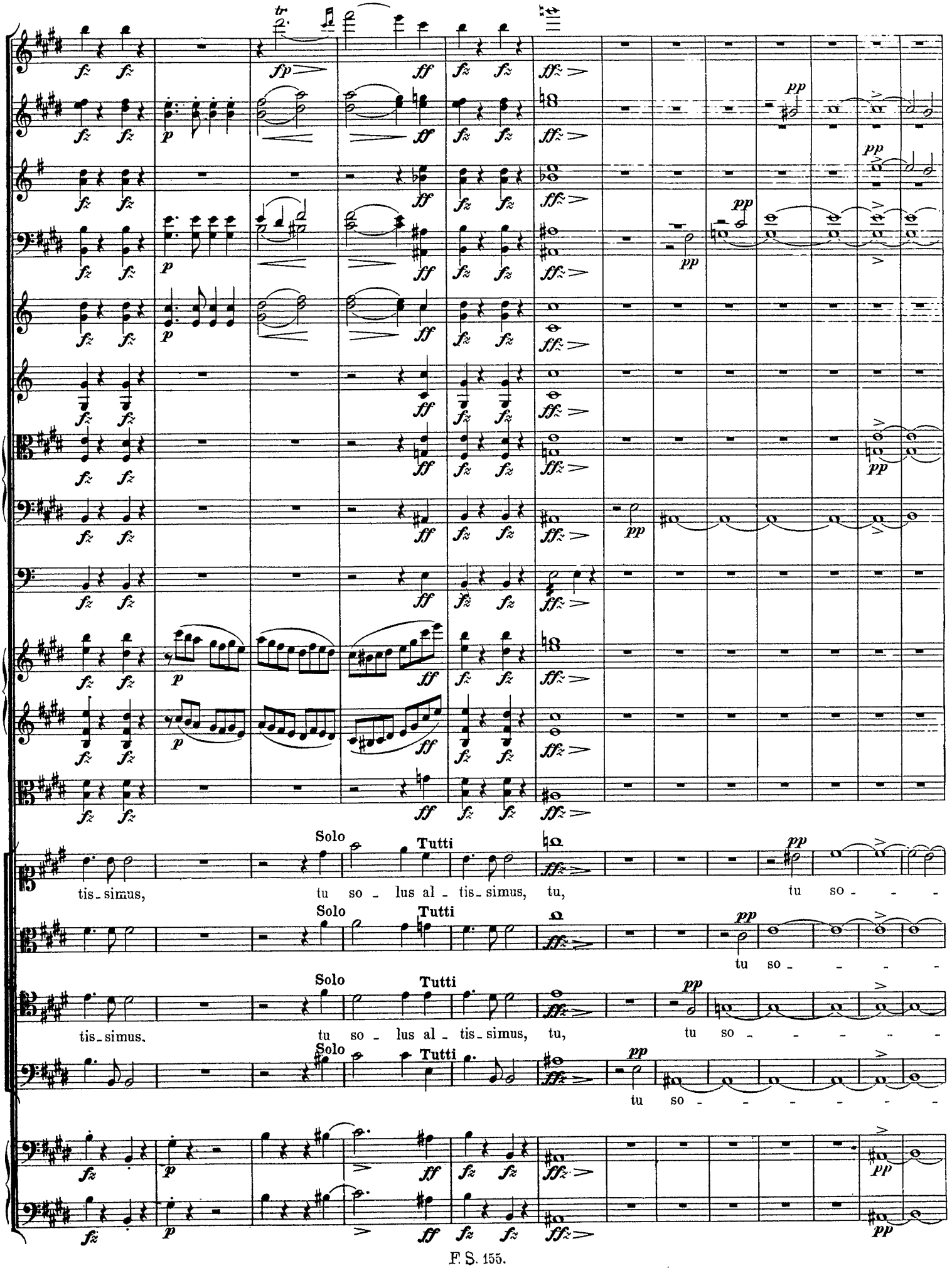
Solo
Tutti
tis - simus,
tu so - lus al - tis - simus, tu,
tu so - - - -
Solo
Tutti
tu so - - - -
Solo
Tutti
tis - simus,
tu so - lus al - tis - simus, tu,
tu so - - - - -
Solo
Tutti
tu so - - - - - -

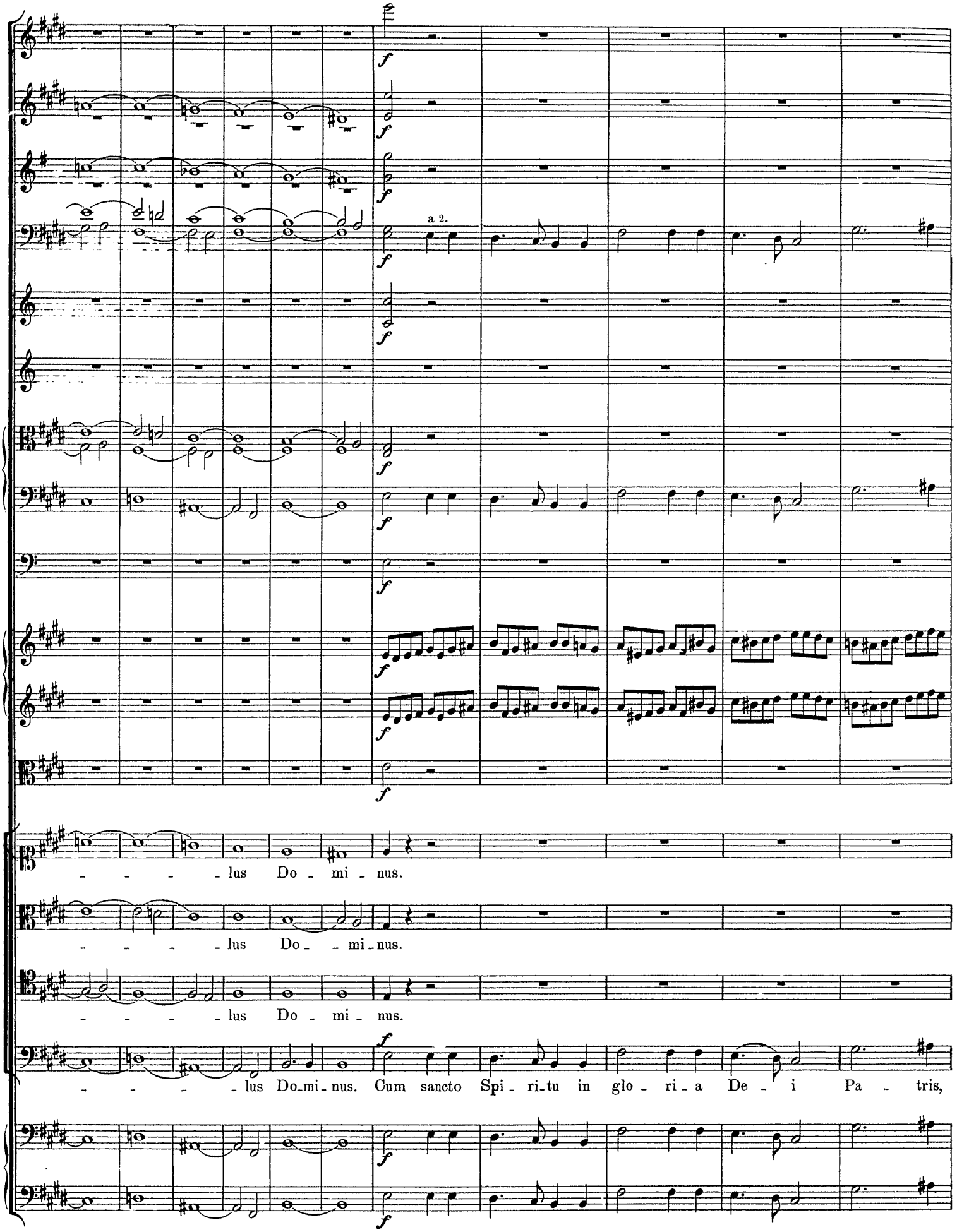
a 2.
- - - - - lus Do - mi - nus.
- - - - - lus Do - - mi - nus.
- - - - - lus Do - mi - nus.
- - - - - lus Do-mi-nus. Cum sancto Spi - ri-tu in glo - ri - a De - i Pa - tris,

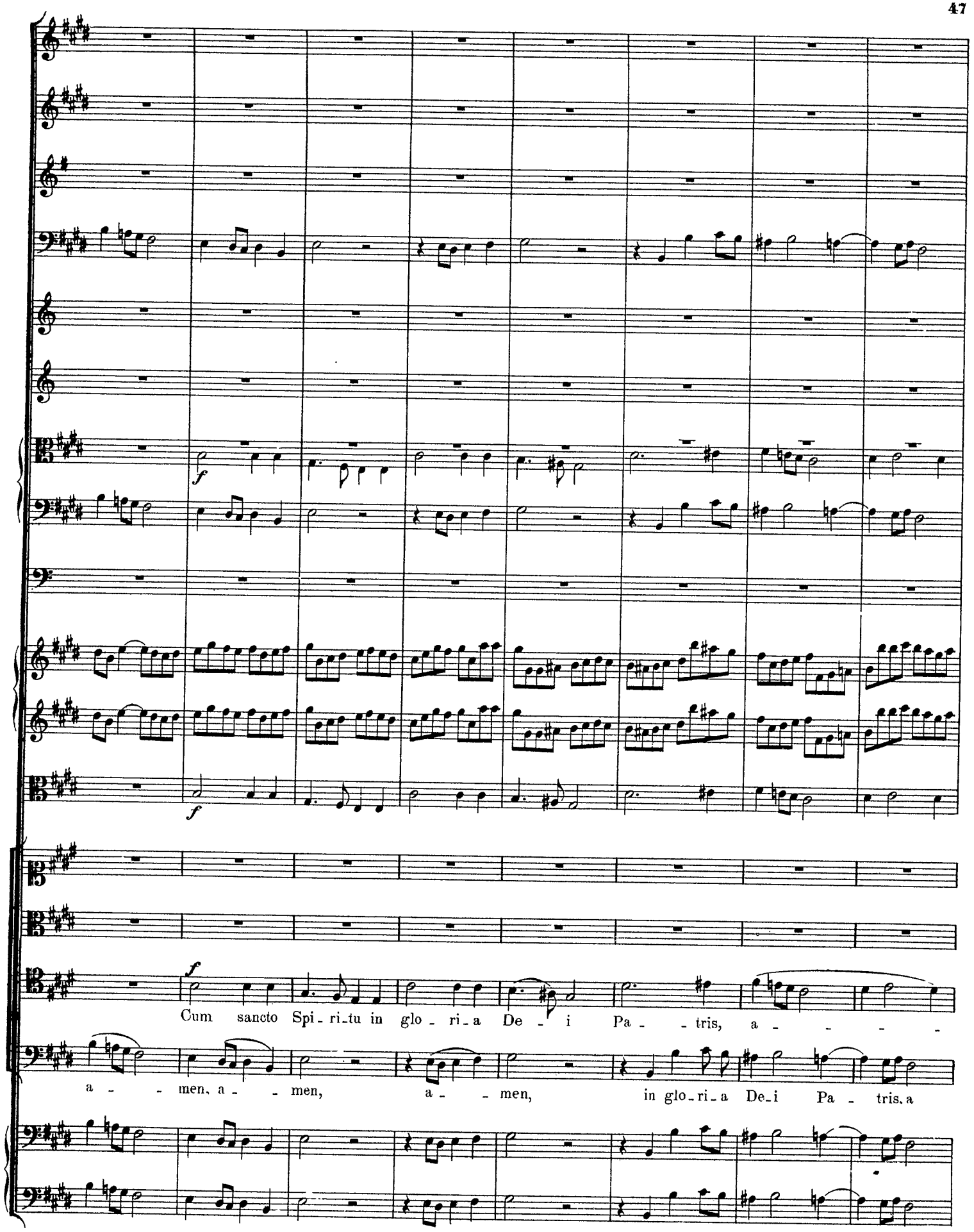
f
f
f
Cum sancto Spi_ri_tu in glo_ri_a De_i Pa_tris, a_
a_men, a_men, a_men, in glo_ri_a De_i Pa_tris, a

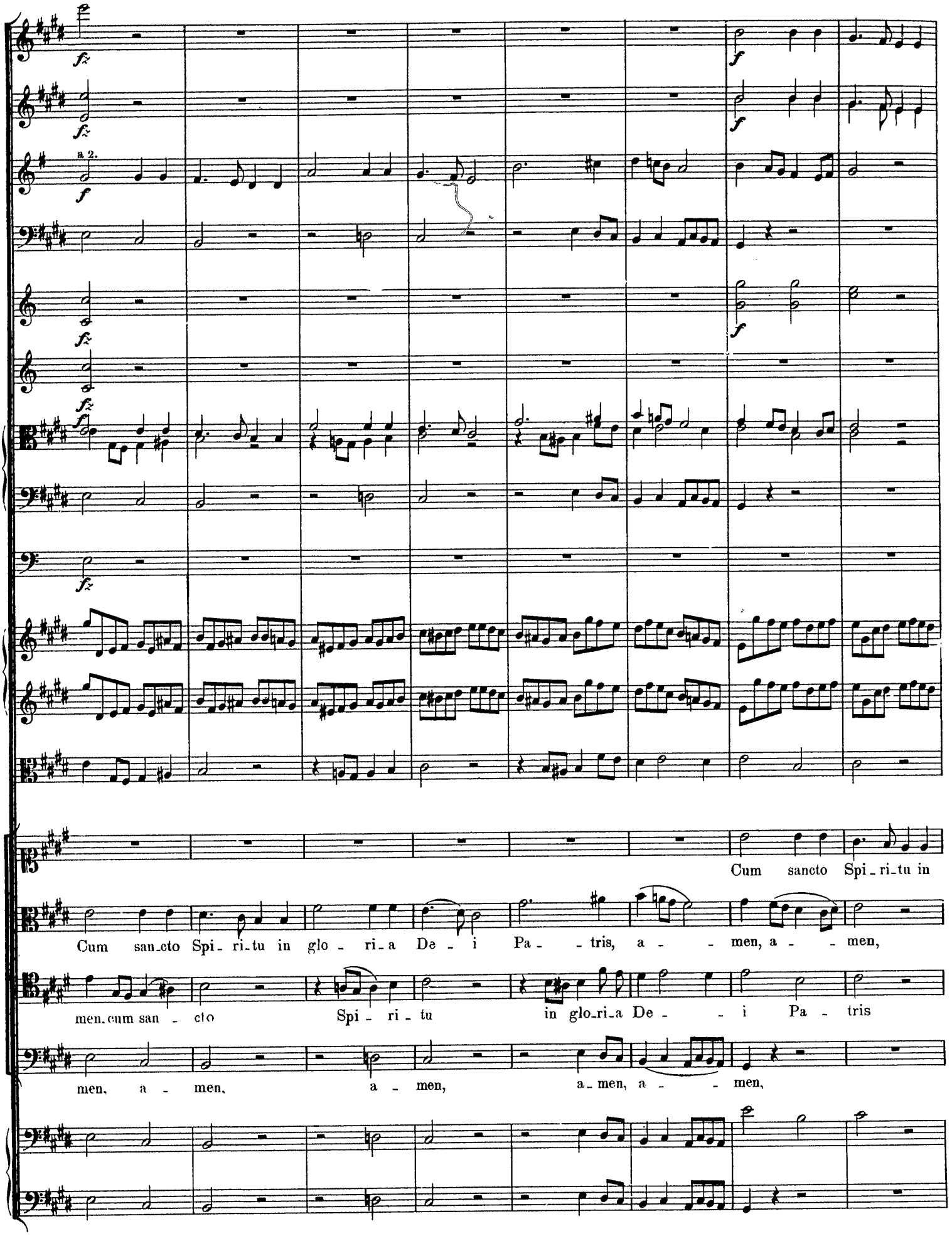
a 2.
Cum sancto Spi_ri_tu in
Cum san_cto Spi_ri_tu in glo_ri_a De_i Pa_tris, a_men, a_men,
men. cum san_cto Spi_ri_tu in glo_ri_a De_i Pa_tris
men, a_men, a_men, a_men, a_men,

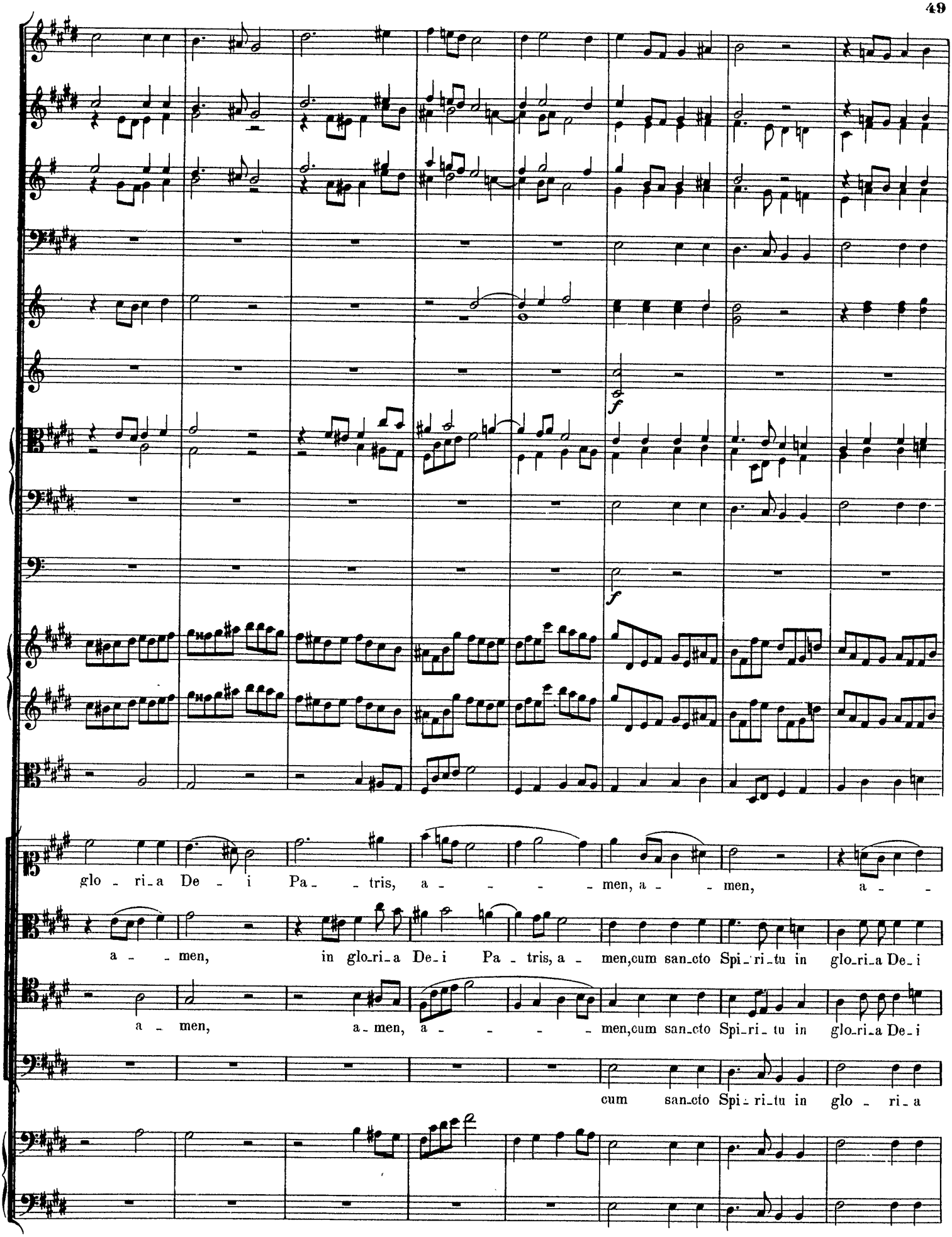
f
f
glo - ri - a De - i Pa - - tris, a - - - - men, a - men, a -
a - - men, in glo - ri - a De - i Pa - tris, a - men, cum san - cto Spi - ri - tu in glo - ri - a De - i
a - men, a - men, a - - - - men, cum san - cto Spi - ri - tu in glo - ri - a De - i
cum san - cto Spi - ri - tu in glo - ri - a

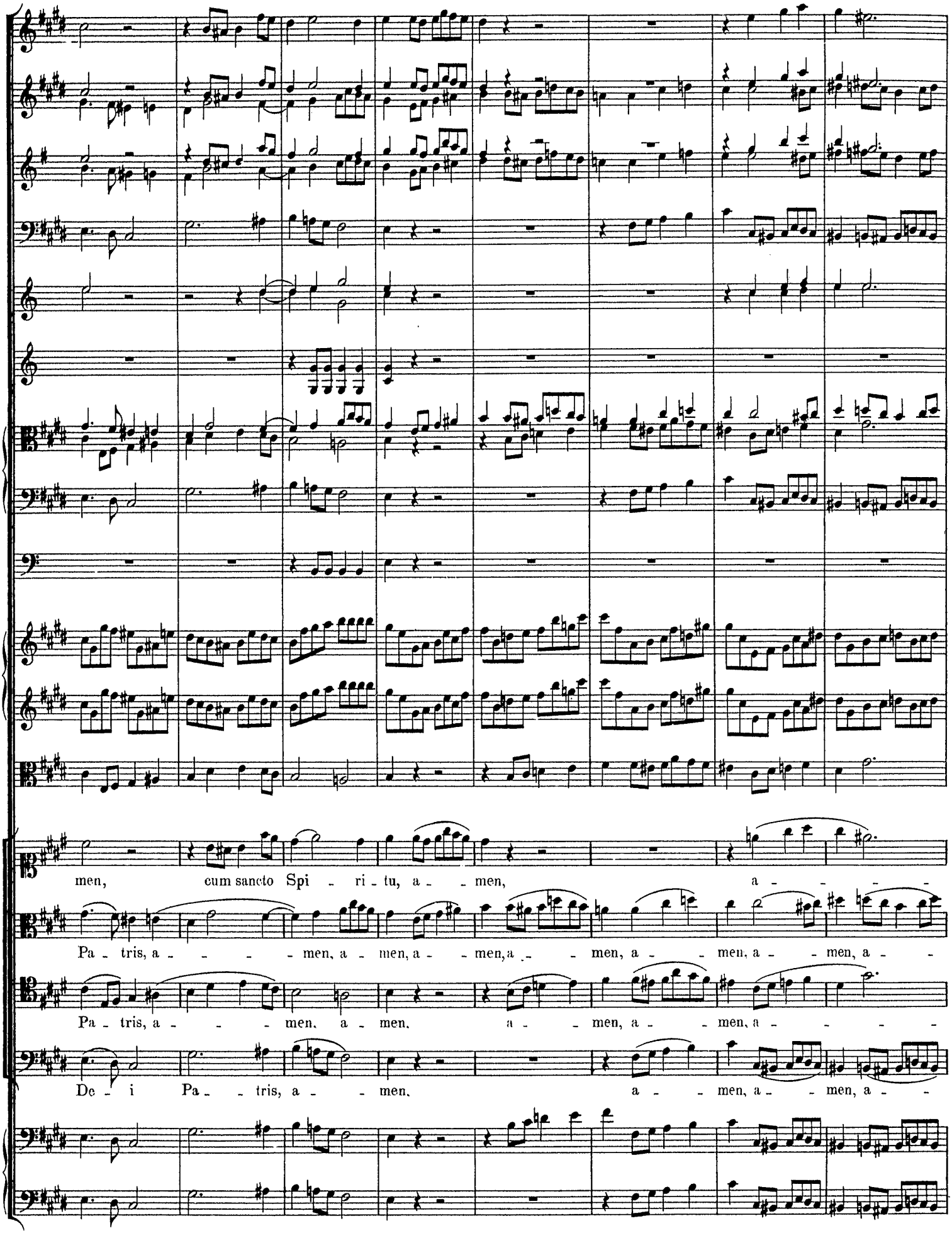
men, cum sancto Spi - ri - tu, a - - men, a - - - -
Pa - tris, a - - - - men, a - men, a - - men, a - men, a - - men, a - men, a -
Pa - tris, a - - men, a - men, a - men, a - - men, a - - men, a - - - -
De - i Pa - - tris, a - - men, a - - men, a - - men, a -

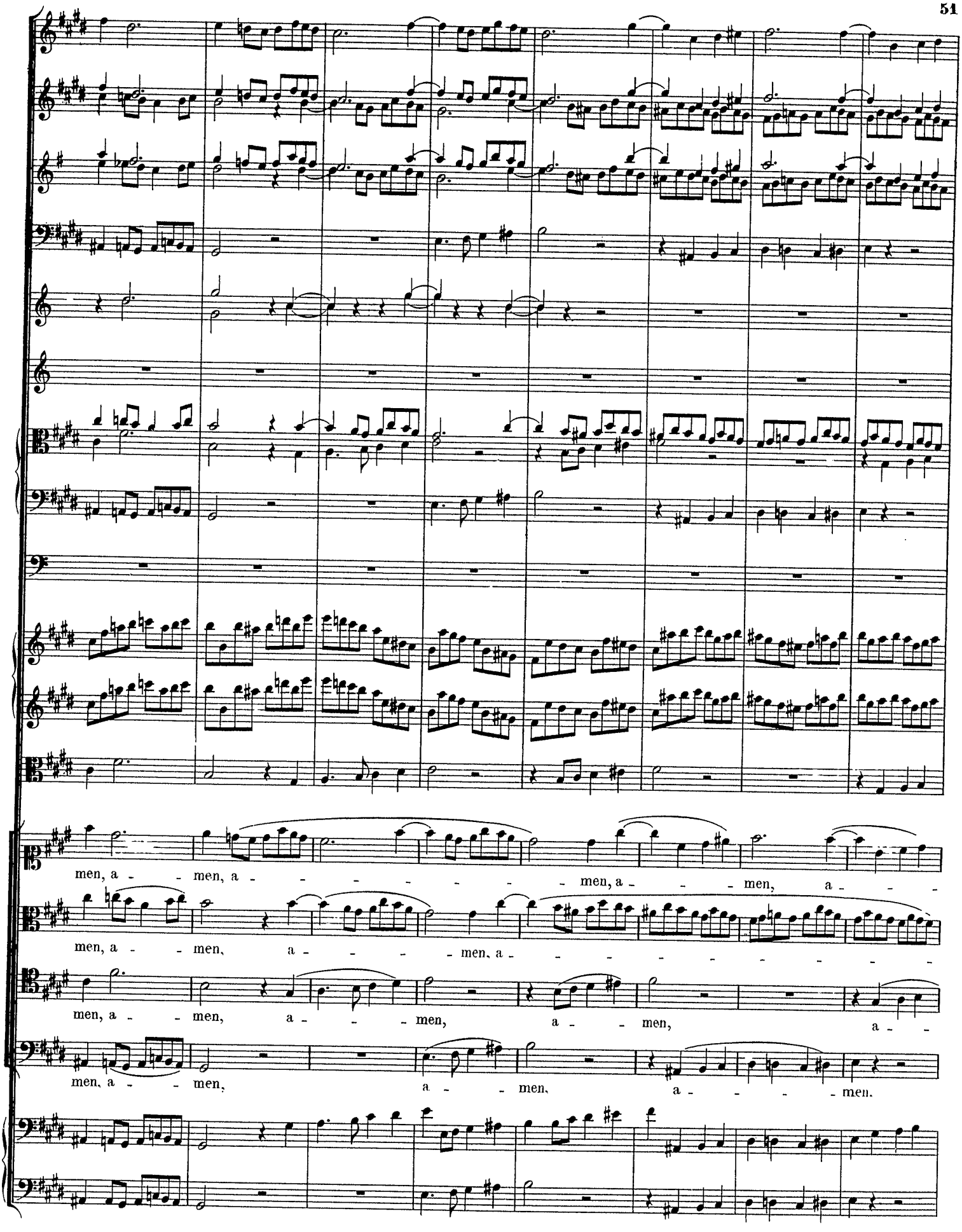
men, a - - men, a - - - - - - - men, a - - - men, a - -
men, a - - men, a - - - men, a - - - - - - - - -
men, a - - men, a - - - men, a - - men, a - -
men, a - - men, a - - - men, a - - - men.

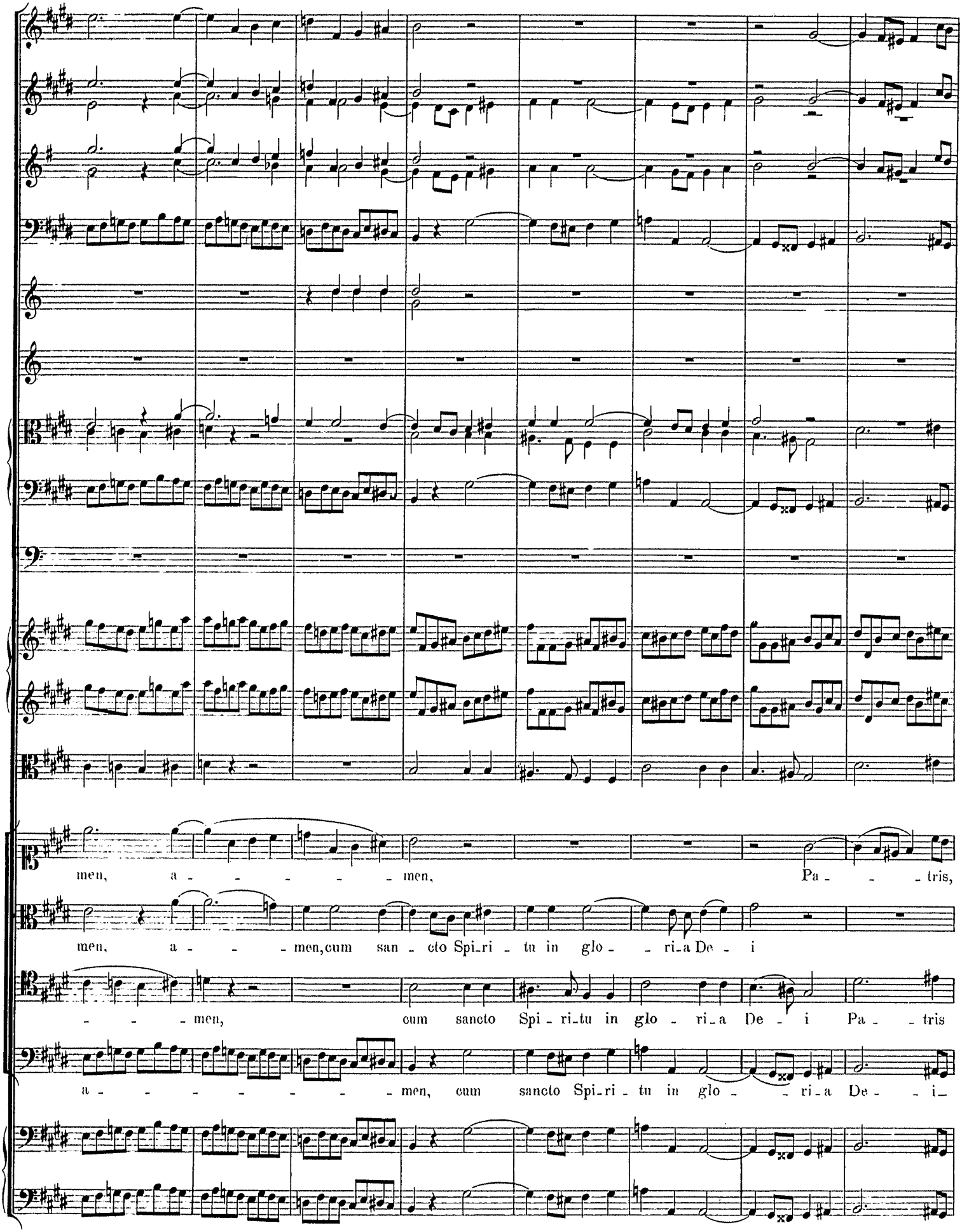
men, a - - - - - men, Pa - - - tris,
men, a - - - men, cum san - cto Spi_ri - tu in glo - - ri_a De - i
- - - men, cum sancto Spi - ri_tu in glo - ri_a De - i Pa - - tris
a - - - - - - - men, cum sancto Spi_ri - tu in glo - - ri_a De - - i_

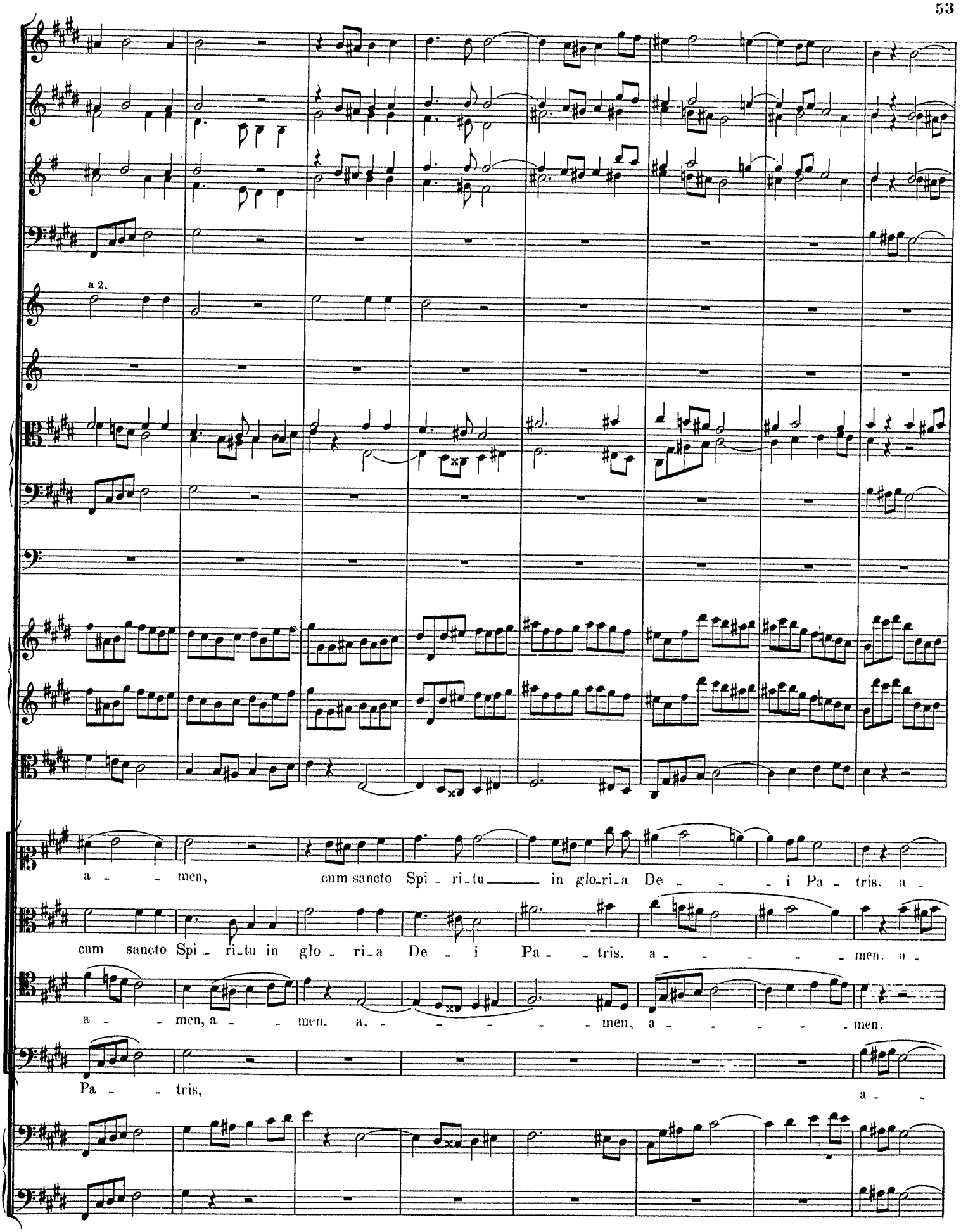
a 2.
a - - men, cum sancto Spi - ri - tu in glo - ri - a De - - - i Pa - tris, a -
cum sancto Spi - ri - tu in glo - ri - a De - i Pa - - tris, a - - - - - men. a -
a - - men, a - - men. a - - - - - - men, a - - - - - - men.
Pa - - tris,
a - -

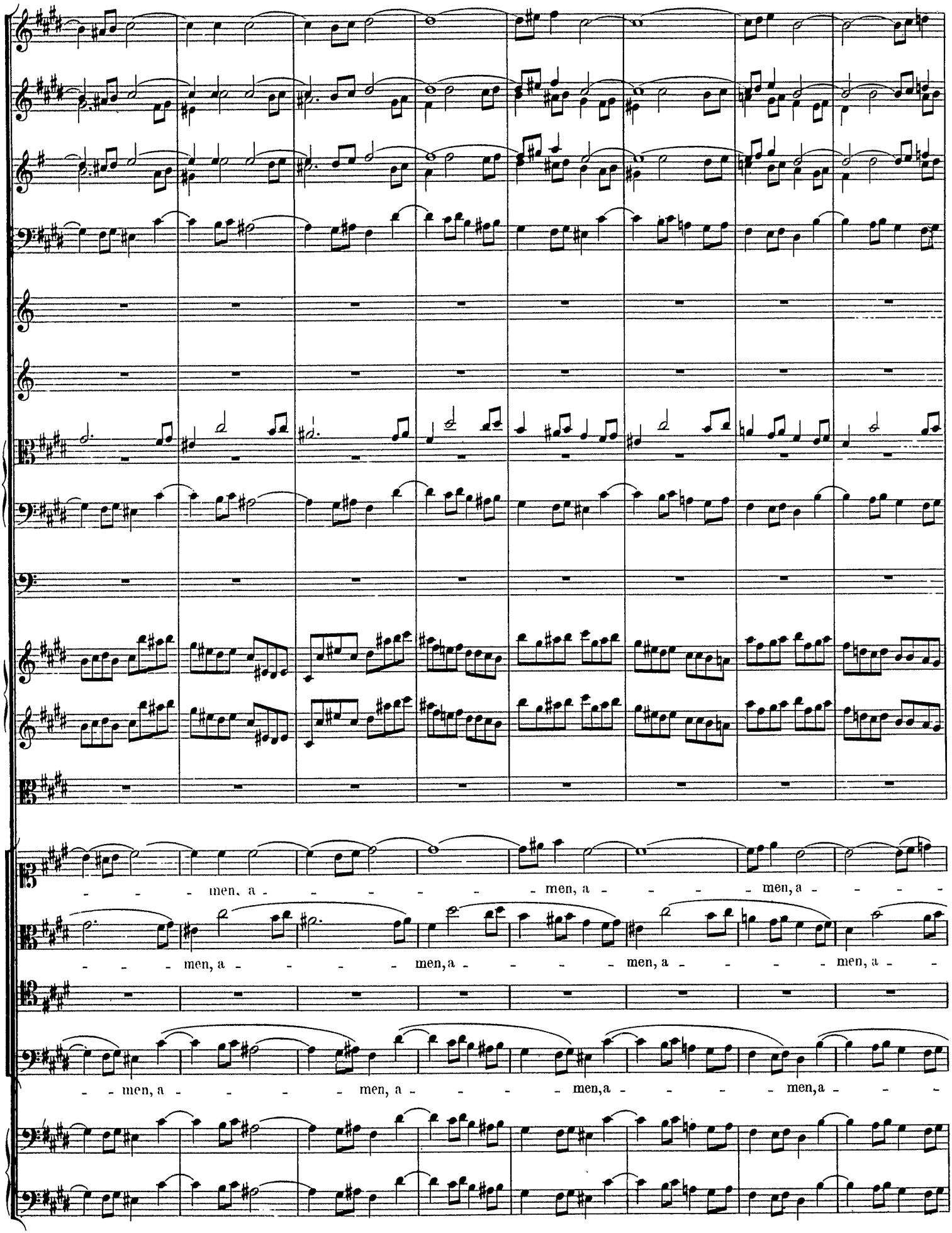
men, a - - - - - men, a - - - men, a - - - -
- - - men, a - - - - men, a - - - men, a - - - men, a - -
- - men, a - - - - men, a - - - men, a - - - men, a - - -

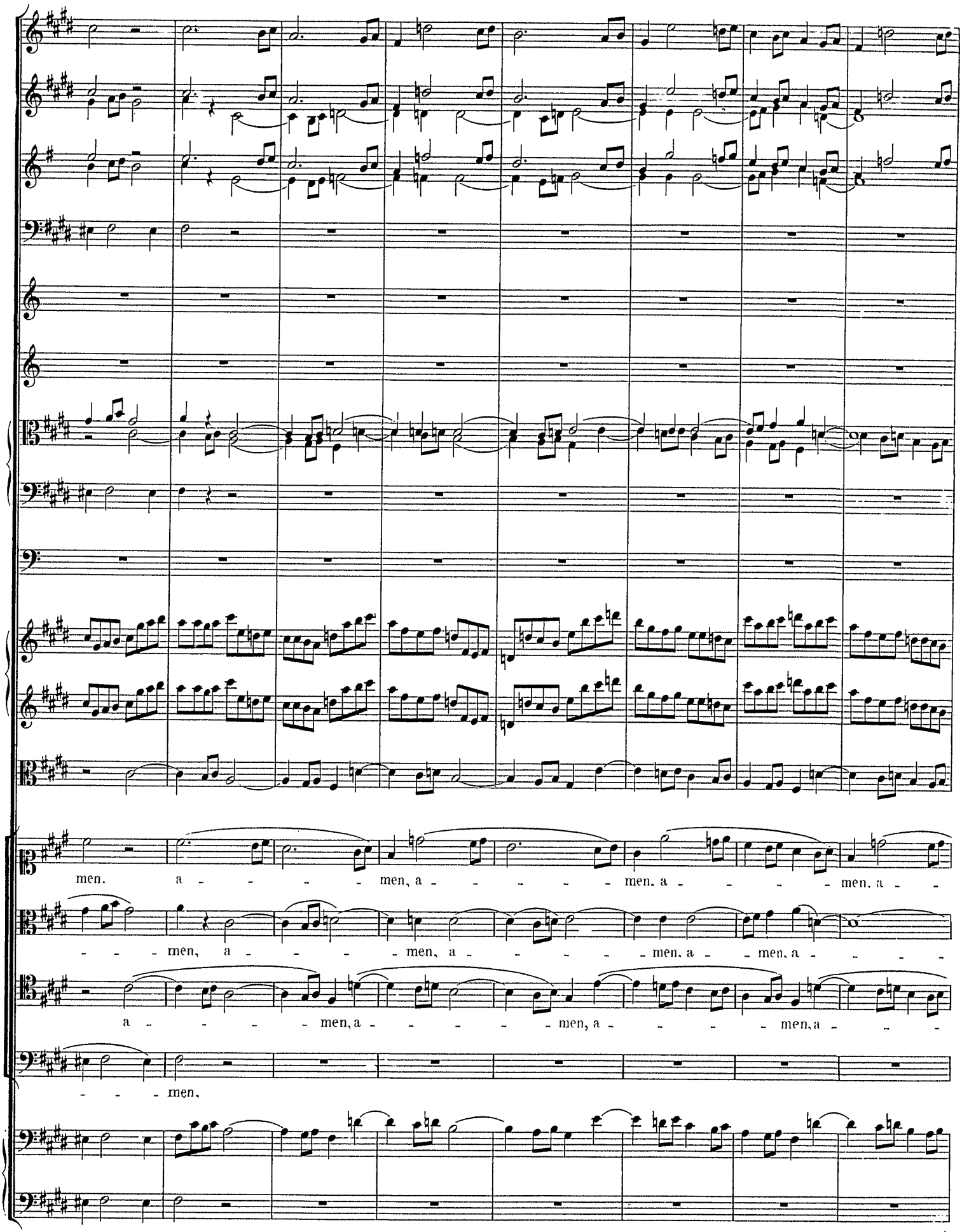
men. a - - - - - men, a - - - - - men, a - - - - men, a - -
- - - men, a - - - - men, a - - - - - men, a - men, a - - - -
a - - - - men, a - - - - - men, a - - - - men, a - - -
- - - men,

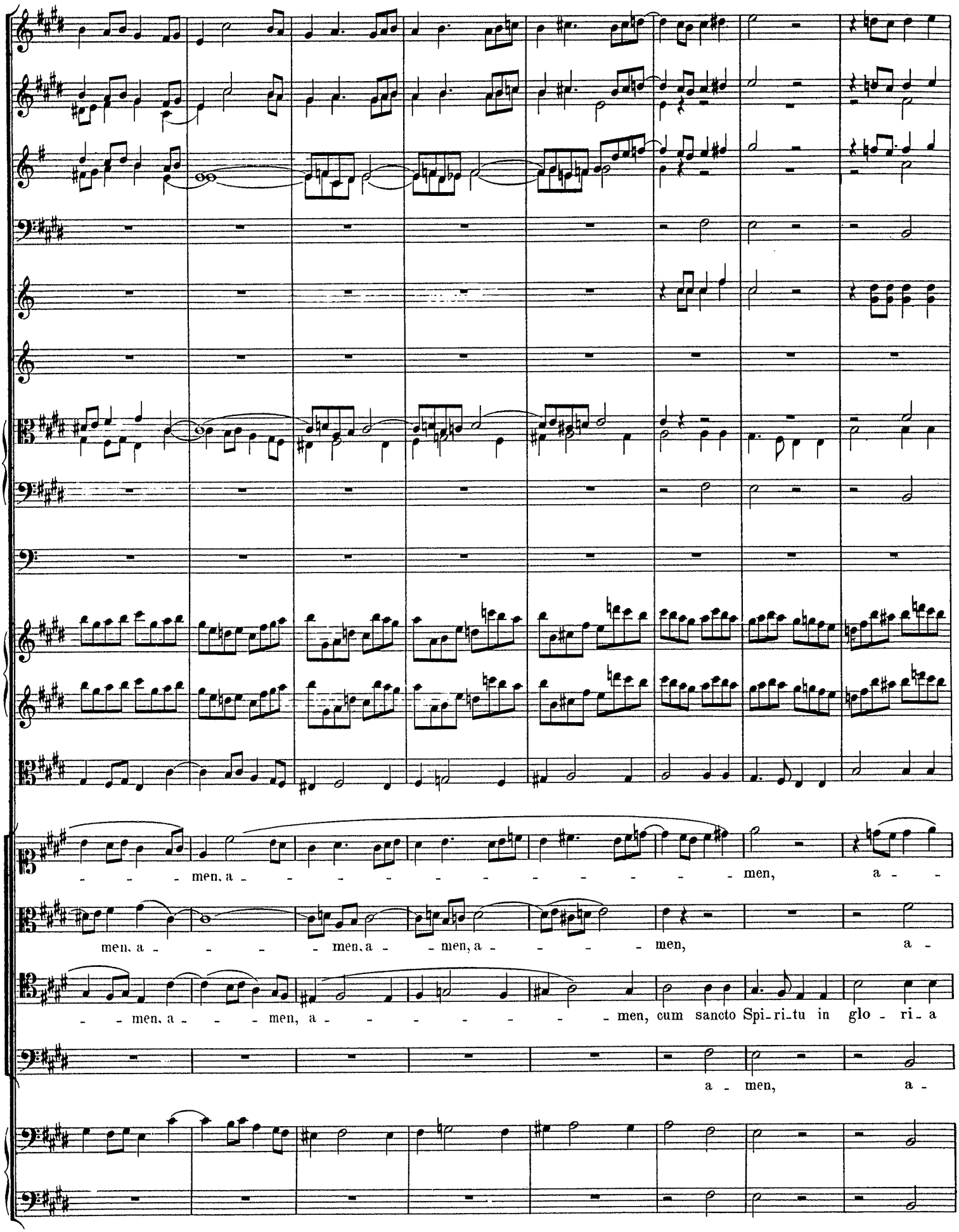
- - - men, a - - - - - - - - - - - - - - men, a - -
men, a - - - - men, a - - men, a - - - - men, a -
- - men, a - - - men, a - - - - - - - - men, cum sancto Spi-ri-tu in glo - ri - a
a - men, a -

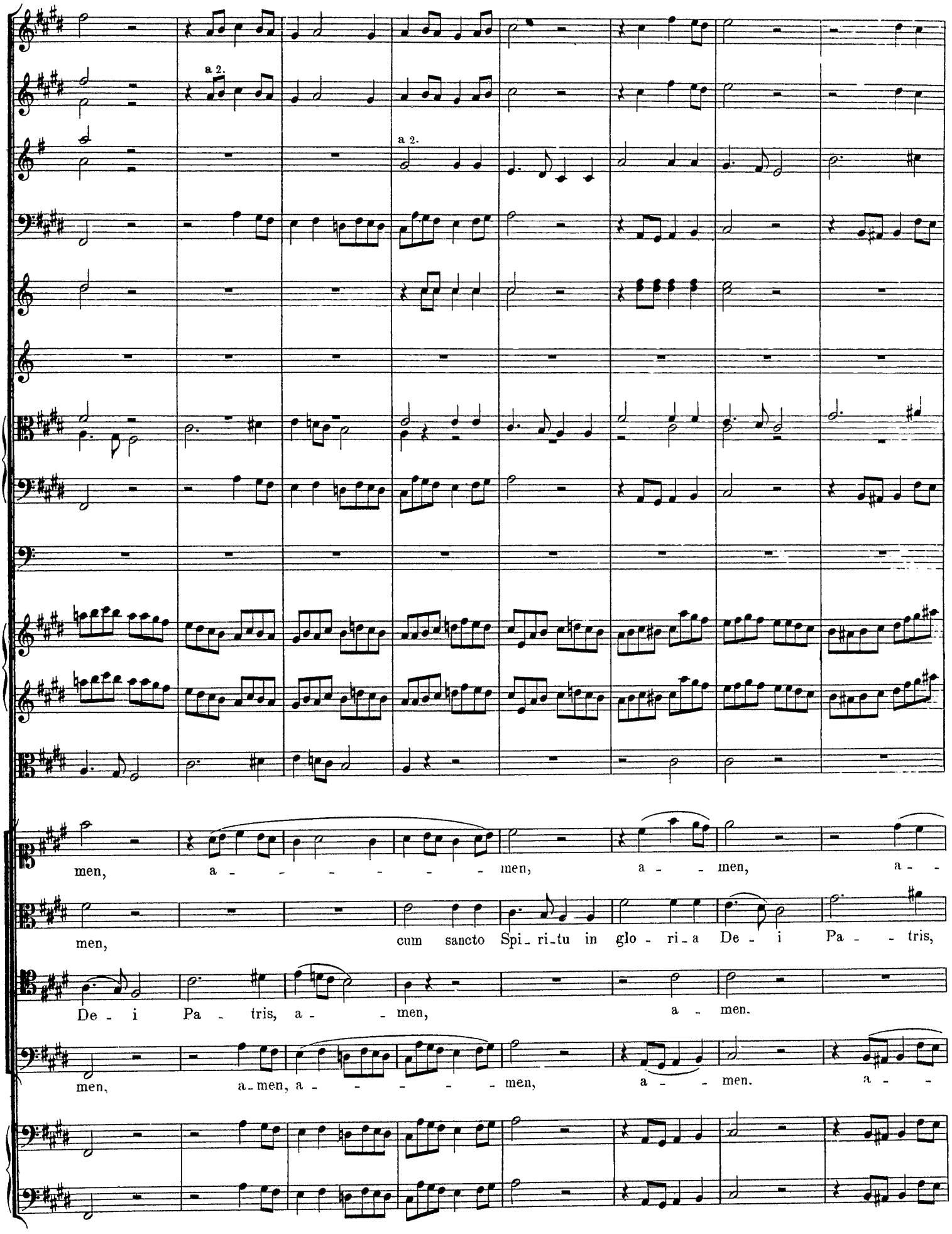
a 2.
a 2.
men, a - - - - - - men, a - - men, a -
men, cum sancto Spi_ri_tu in glo - ri_a De - i Pa - - tris,
De - i Pa - tris, a - - men, a - men.
men, a_men, a - - - - - men, a - - men. a - -

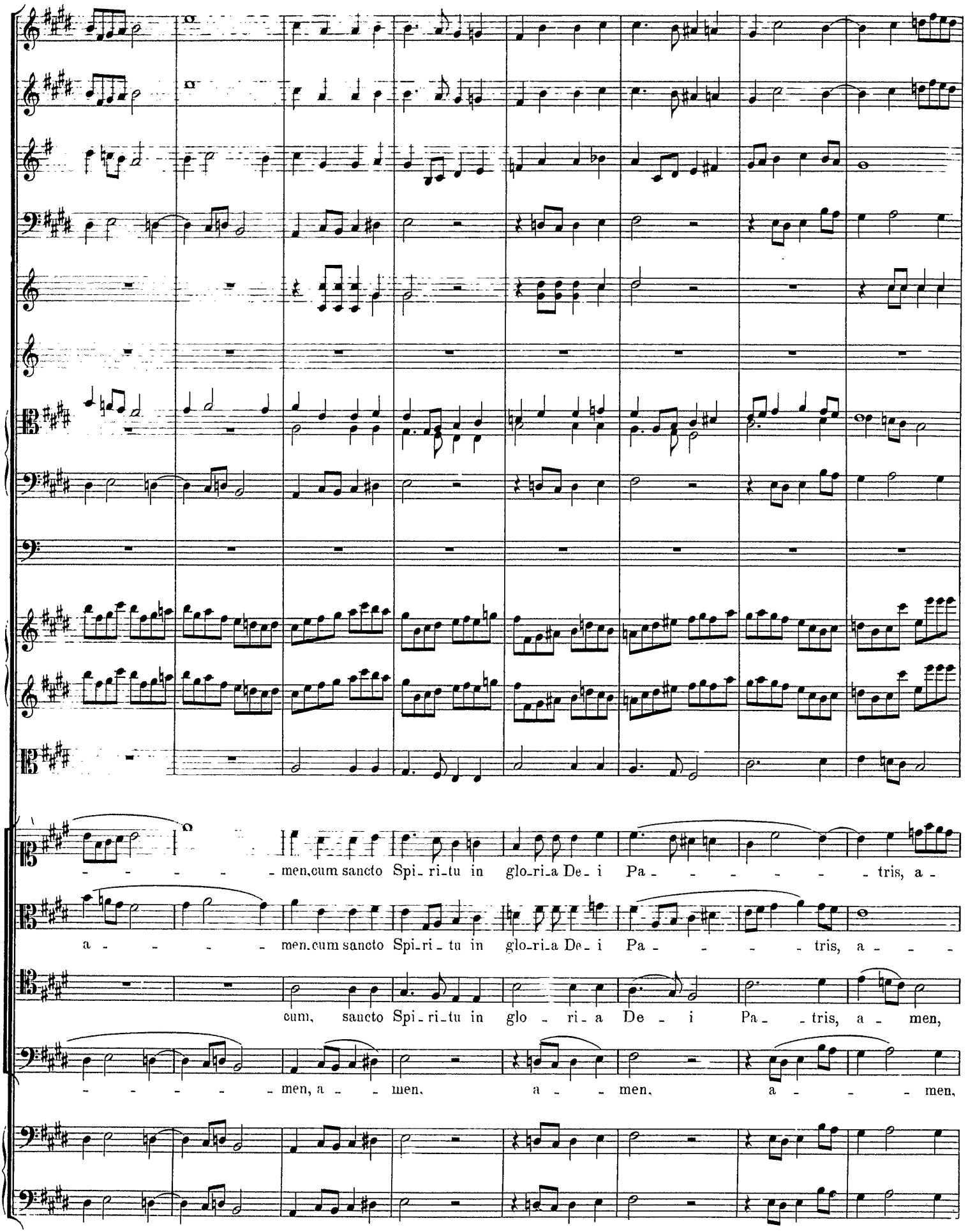
men, cum sancto Spi_ri_tu in glo_ri_a De_i Pa_ _ _ _ _ _ tris, a_
a_ _ _ _ _ men, cum sancto Spi_ri_tu in glo_ri_a De_i Pa_ _ _ _ tris, a_ _ _ _
cum, sancto Spi_ri_tu in glo_ri_a De_i Pa_ tris, a_ men,
_ _ _ _ _ men, a_ _ men, a_ _ men, a_ _ _ men,

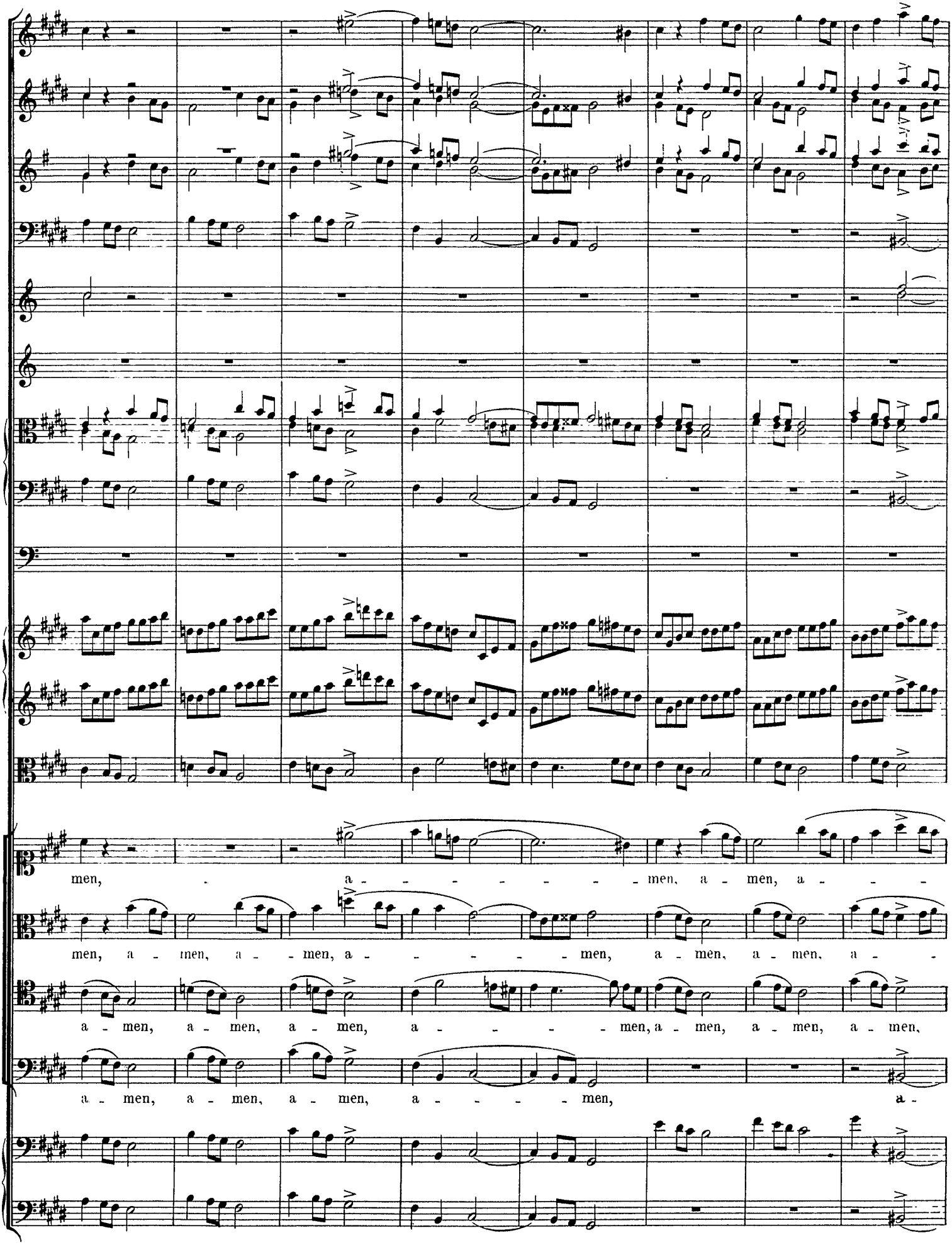
men, a - men, a - men, a -
men, a - men, a - men, a - men, a - men, a - men, a - men, a -
a - men, a - men, a - men, a - men, a - men, a - men, a - men, a -
a - men, a - men, a - men, a - men, a -

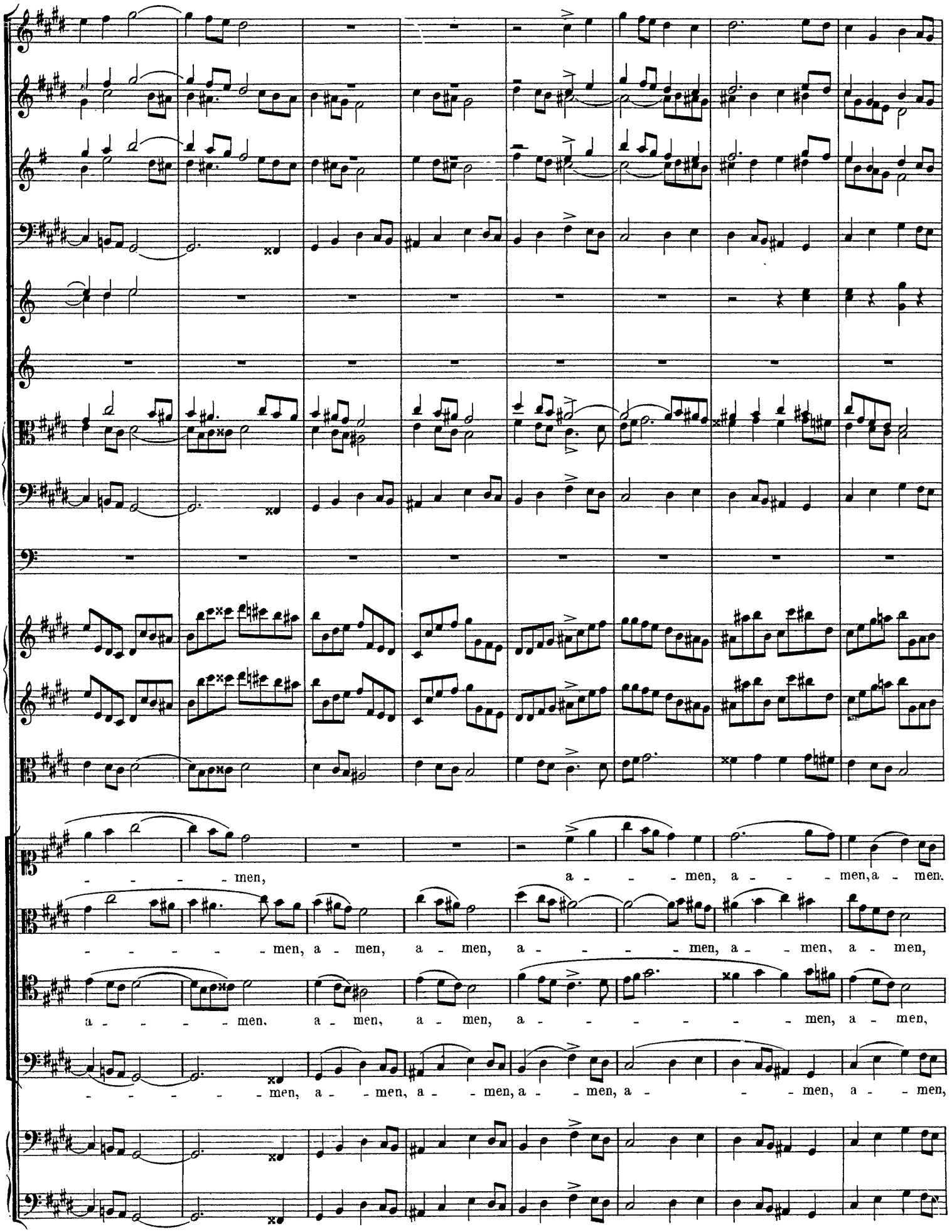
men, a - men, a - men, a - men.
men, a - men, a - men, a - men, a - men, a - men, a - men,
a - men, a - men, a - men, a - men, a - men, a - men,
men, a - men, a - men, a - men, a - men, a - men, a - men,

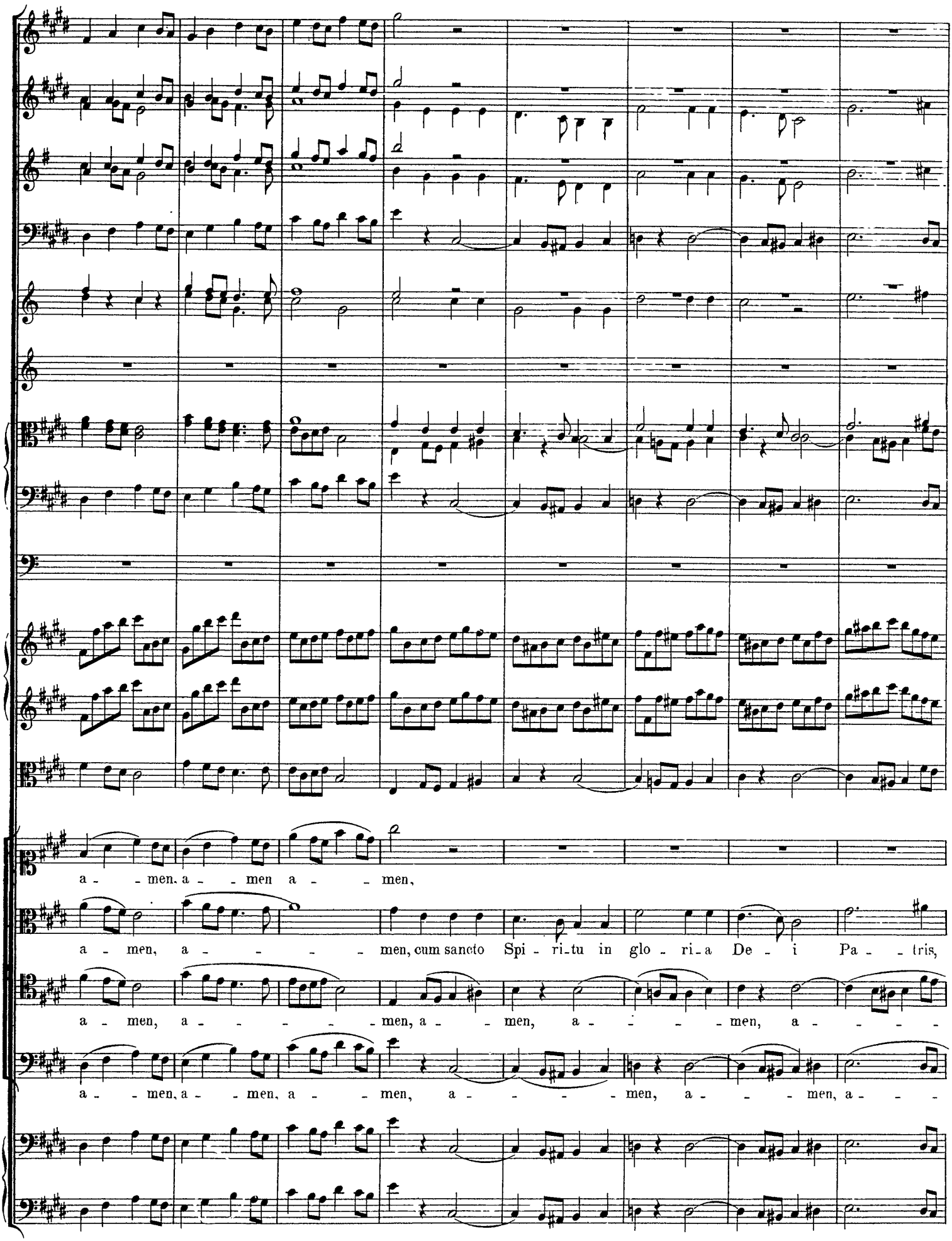
a - men, a - men a - men,
a - men, a - - - - men, cum sancto Spi - ri - tu in glo - ri - a De - i Pa - tris,
a - men, a - - - - - men, a - men, a - - - men, a - - - -
a - men, a - men, a - - men, a - - - - men, a - - - men, a - - -

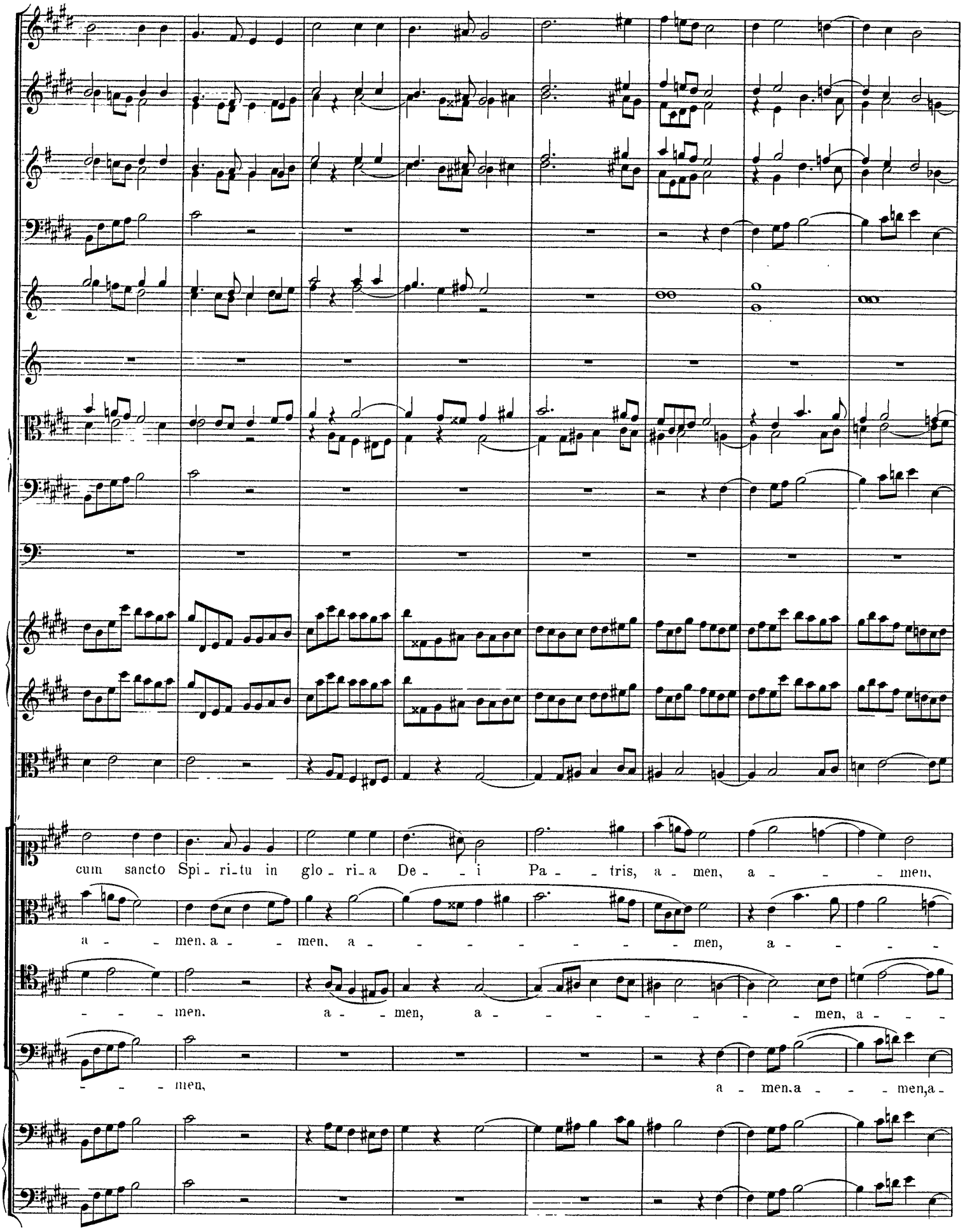
cum sancto Spi - ri - tu in glo - ri - a De - - i Pa - - tris, a - men, a - - - men,
a - - men. a - - men, a - - - - - - - - men, a - - - -
- - - men. a - - men, a - - - - - - - - men, a - - -
- - - men, a - men. a - - - men, a -

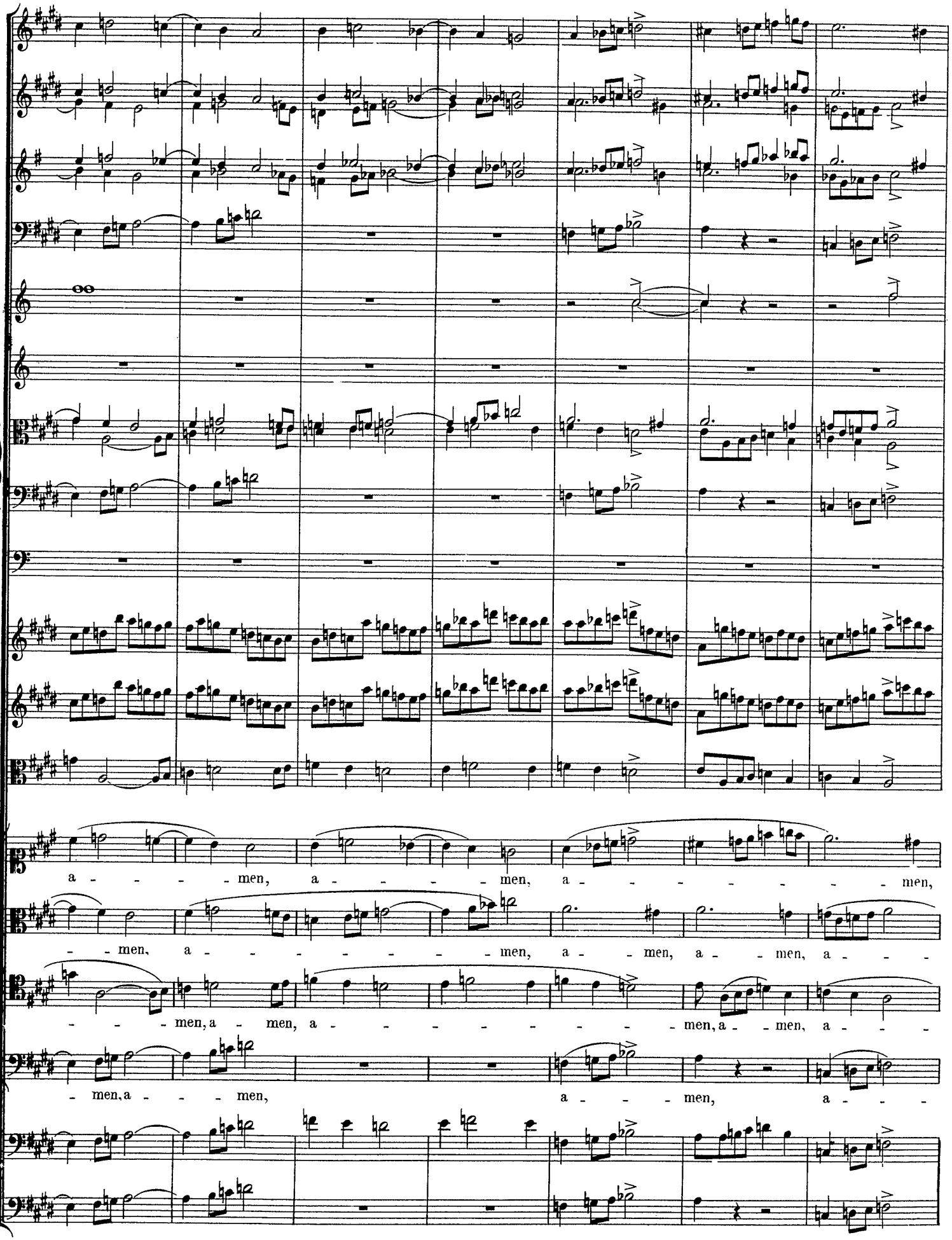
a - - - - men, a - - - - - men, a - - - - - - - - men,
- - men, a - - - - - - - men, a - - men, a - - men, a - - -
- - - men, a - men, a - - - - - - - - men, a - - men, a - - -
- men, a - - - men, a - - - men, a - - -

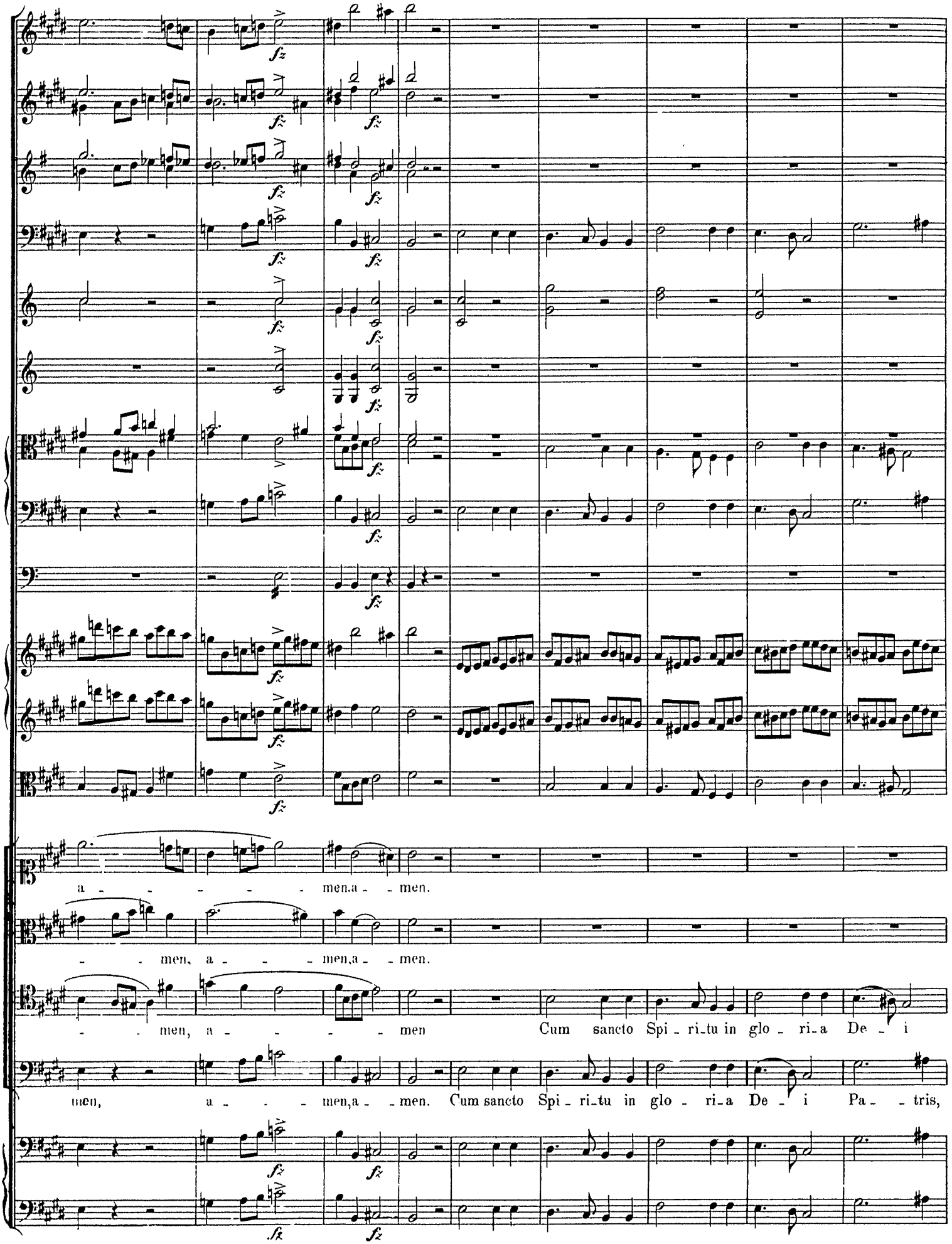
a - - - - - - men.a - - men.
- - men, a - - - men,a - - men.
- - men, a - - - - men Cum sancto Spi - ri-tu in glo - ri-a De - i
men, a - - - men,a - - men. Cum sancto Spi - ri-tu in glo - ri-a De - i Pa - tris,

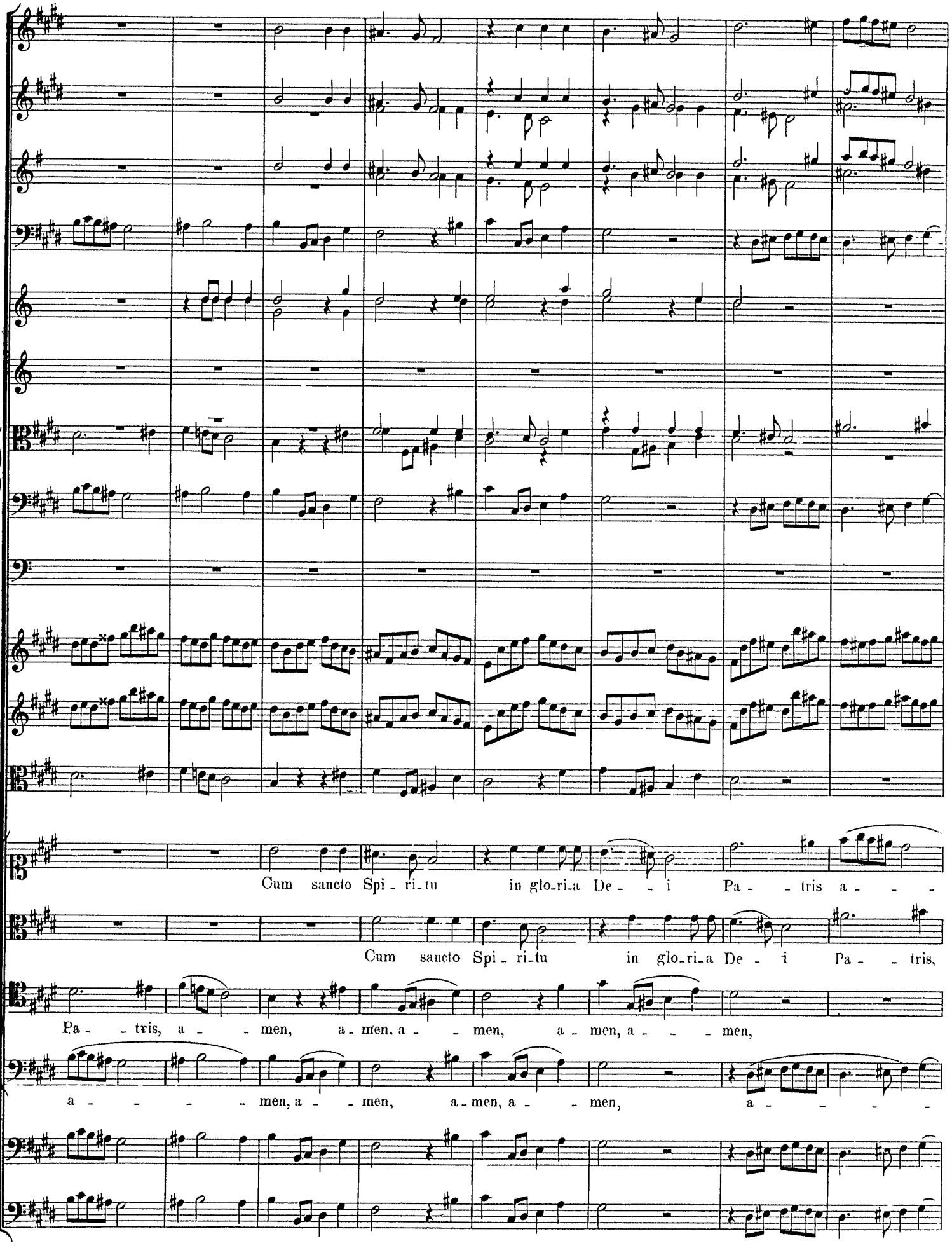
Cum sancto Spi - ri - tu in glo - ri - a De - - i Pa - - tris a - - -
Cum sancto Spi - ri - tu in glo - ri - a De - i Pa - - tris,
Pa - - tris, a - - men, a - men, a - - men, a - men, a - - - men,
a - - - - men, a - - men, a - men, a - - men, a - - - - -

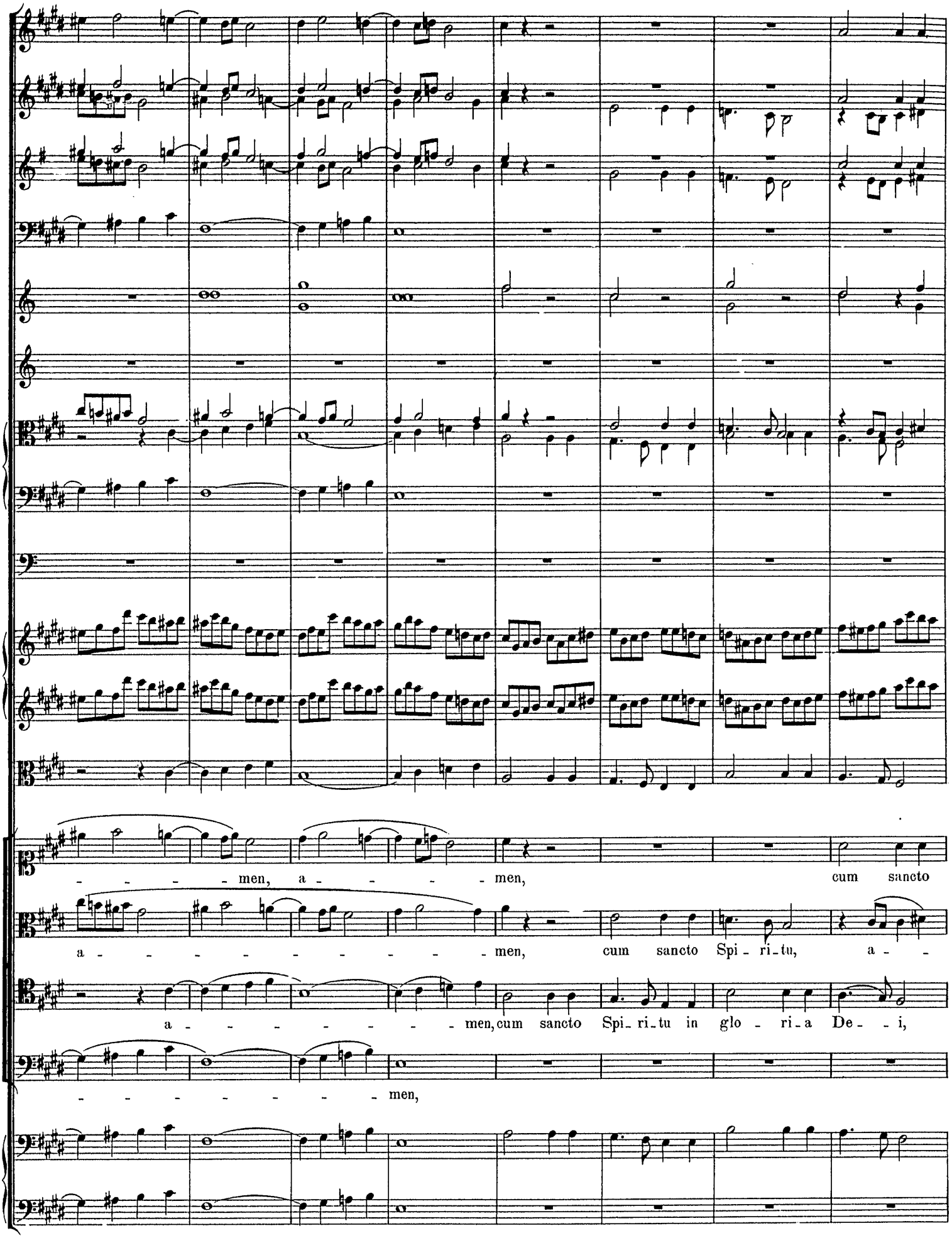
men, a - men, cum sancto
a - men, cum sancto Spi - ri - tu, a -
a - men, cum sancto Spi - ri - tu in glo - ri - a De - i,
men,

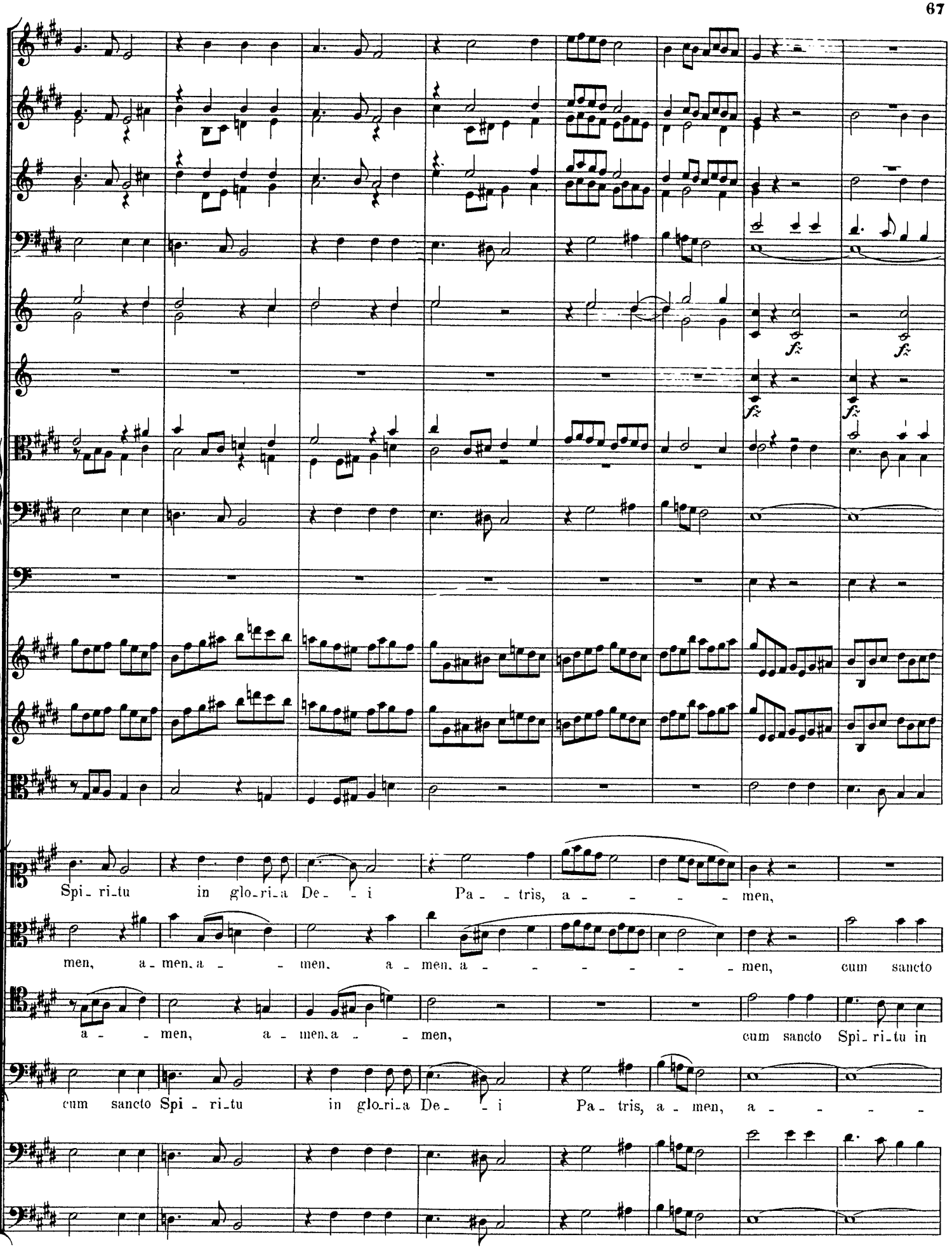
Spi_ri_tu in glo_ri_a De_ _i Pa_ _tris, a_ _ _ _ _ men,
men, a_men, a_ _ men, a_men, a_ _ _ _ _ _ _ men, cum sancto
a_ _men, a_men, a_ _ men, cum sancto Spi_ri_tu in
cum sancto Spi_ri_tu in glo_ri_a De_ _i Pa_tris, a_men, a_ _ _ _

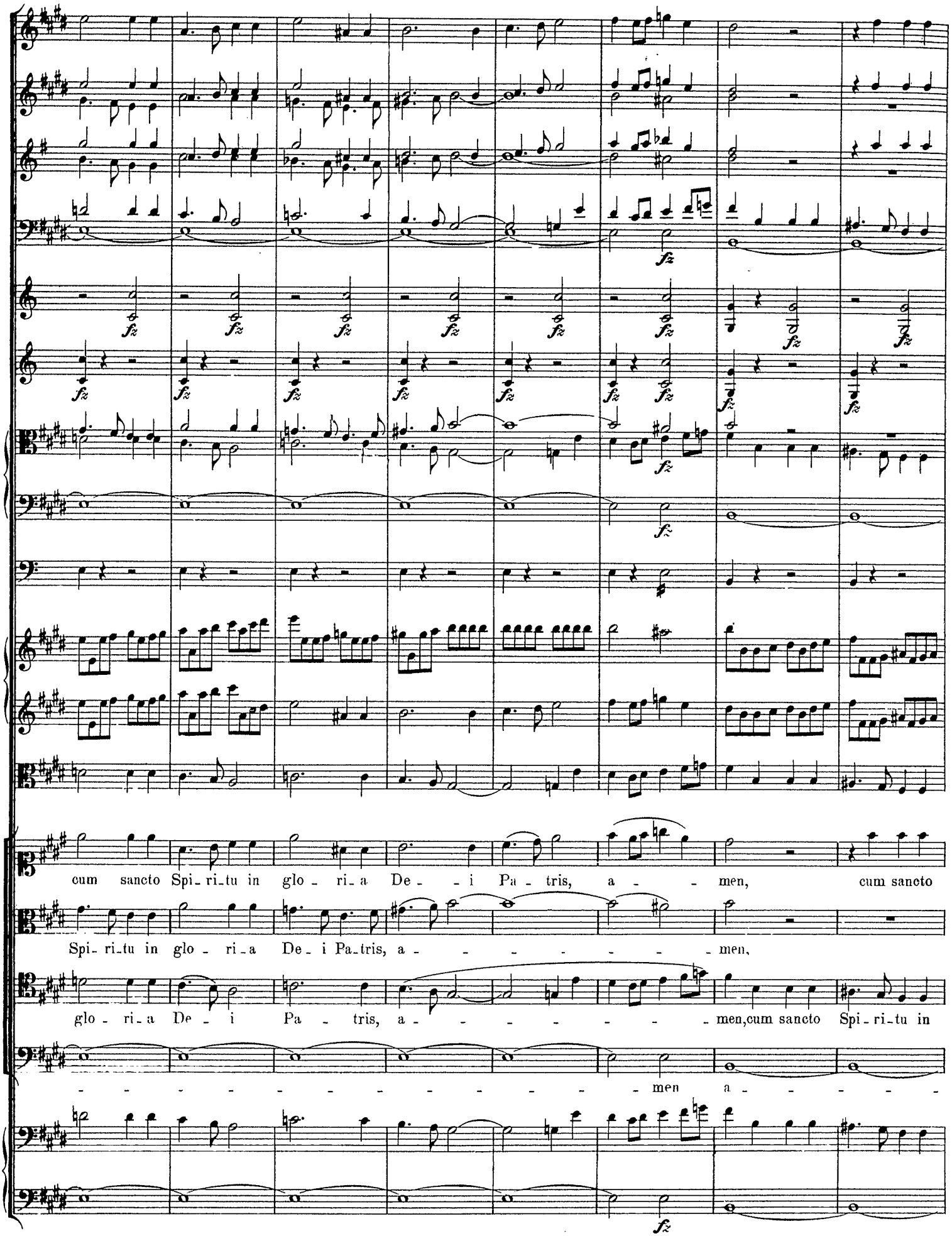
cum sancto Spi_ri_tu in glo_ri_a De_i Pa_tris, a_men, cum sancto
Spi_ri_tu in glo_ri_a De_i Pa_tris, a_men,
glo_ri_a De_i Pa_tris, a_men, cum sancto Spi_ri_tu in
men a

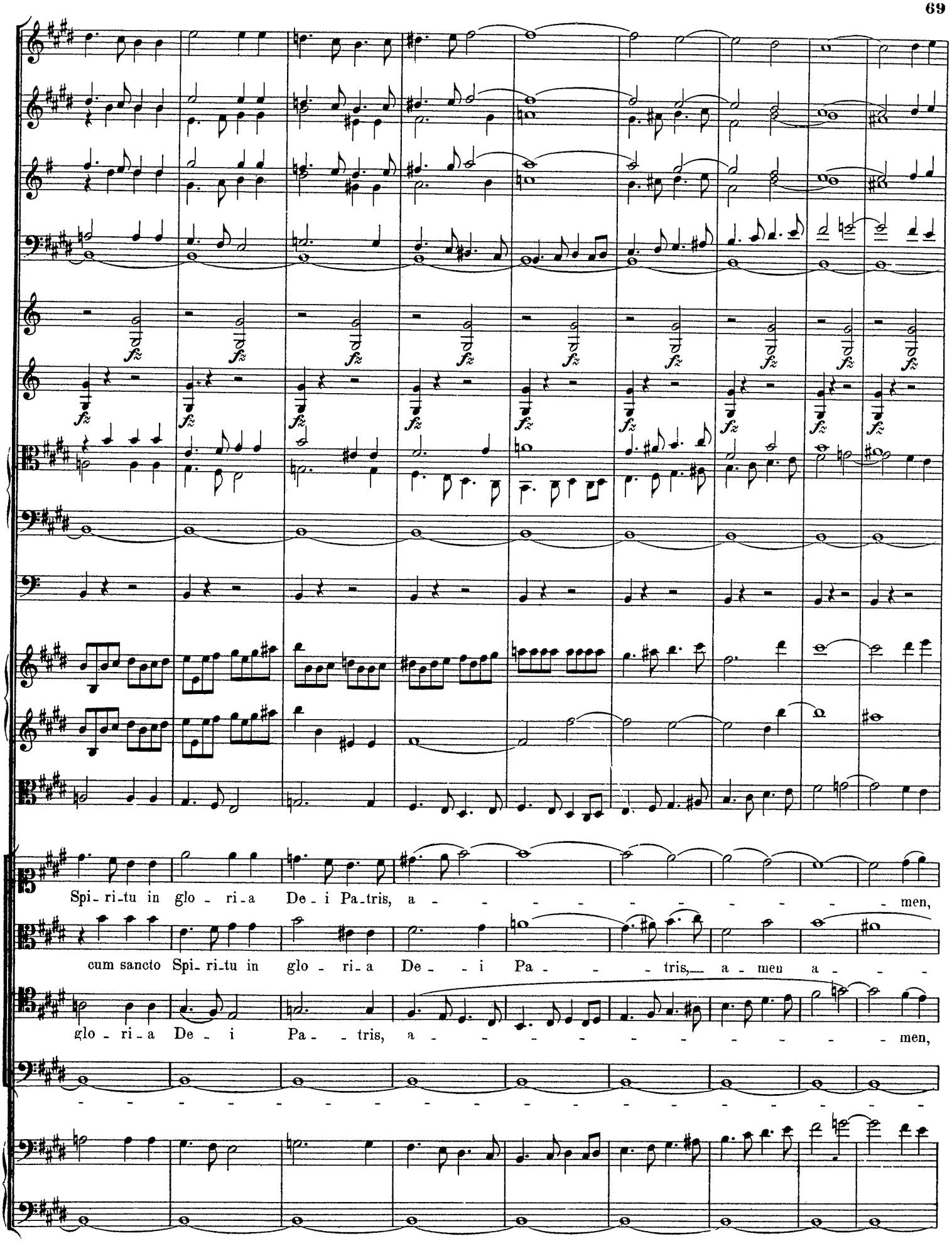
Spi_ri_tu in glo_ri_a De_i Pa_tris, a_ _ _ _ _ _ _ _ _ _ men,
cum sancto Spi_ri_tu in glo_ri_a De_ _ i Pa_ _ _ tris, a_men a_ _ _
glo_ri_a De_ i Pa_ _ tris, a_ _ _ _ _ _ _ _ _ _ men,

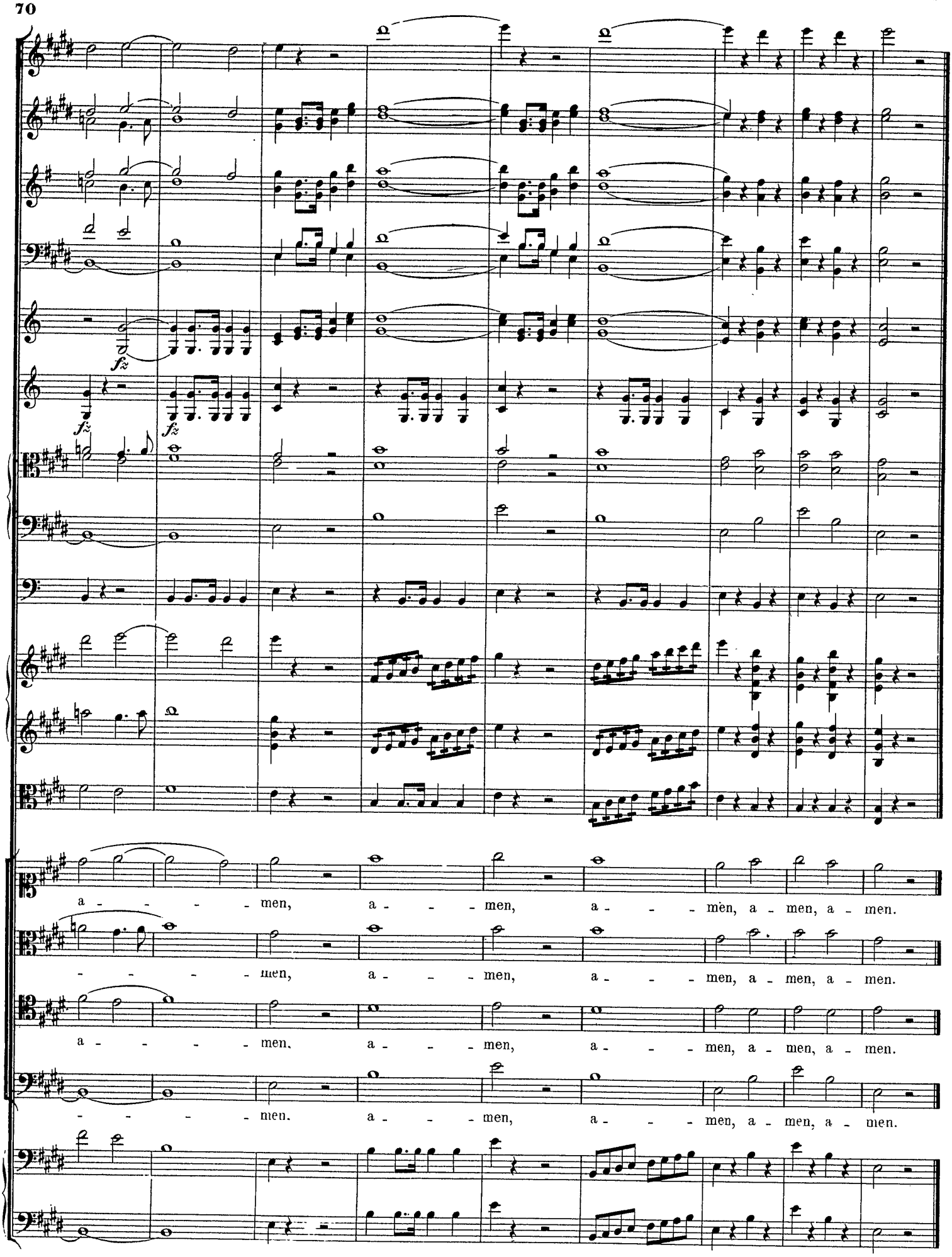
fz
fz
fz
a - - - - men, a - - - men, a - - - men, a - men, a - men.
- - - - - men, a - - - men, a - - - men, a - men, a - men.
a - - - - men, a - - - men, a - - - men, a - men, a - men.
- - - - - men. a - - - men, a - - - men, a - men, a - men.

Credo.

Allegro maestoso e vivace.

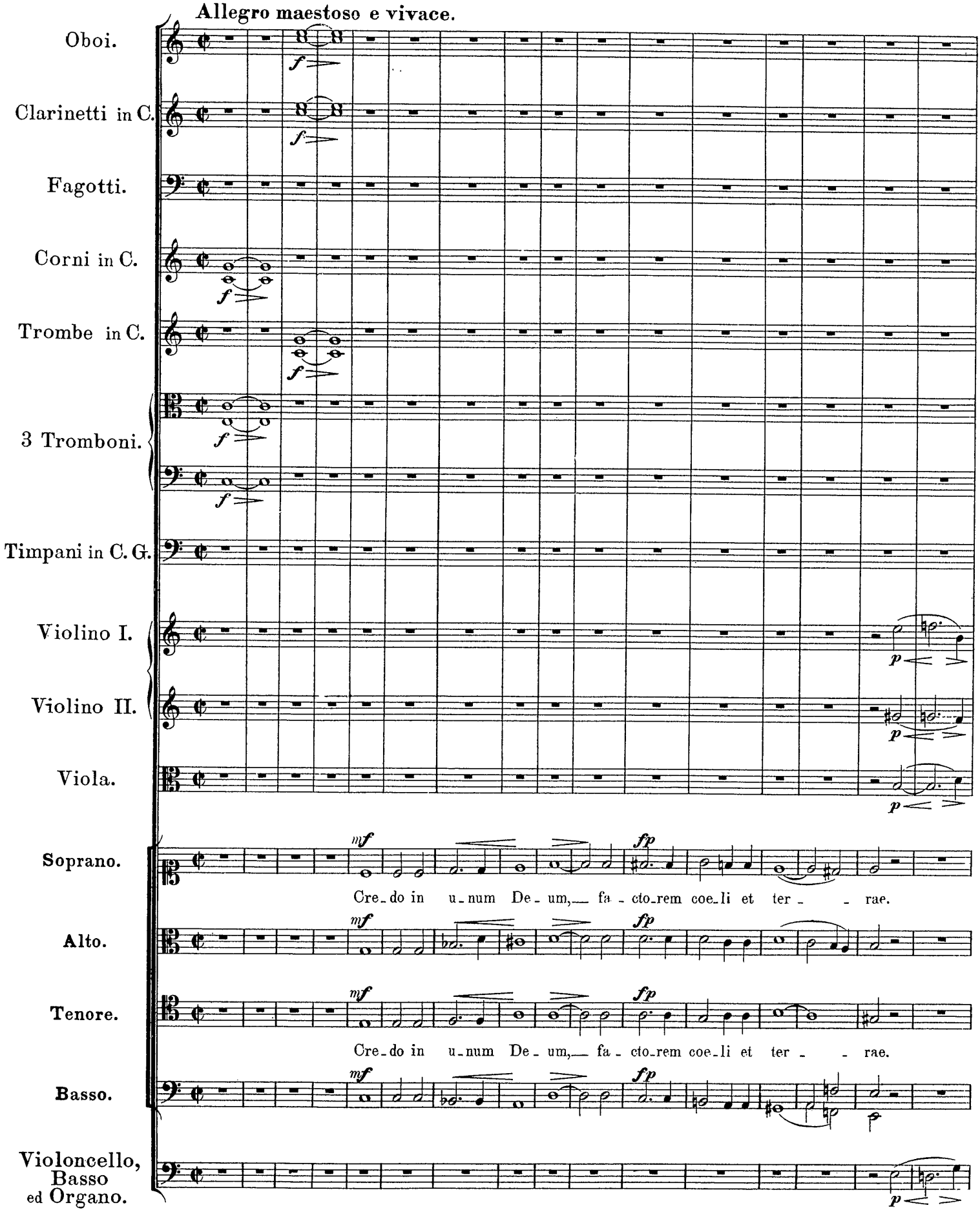

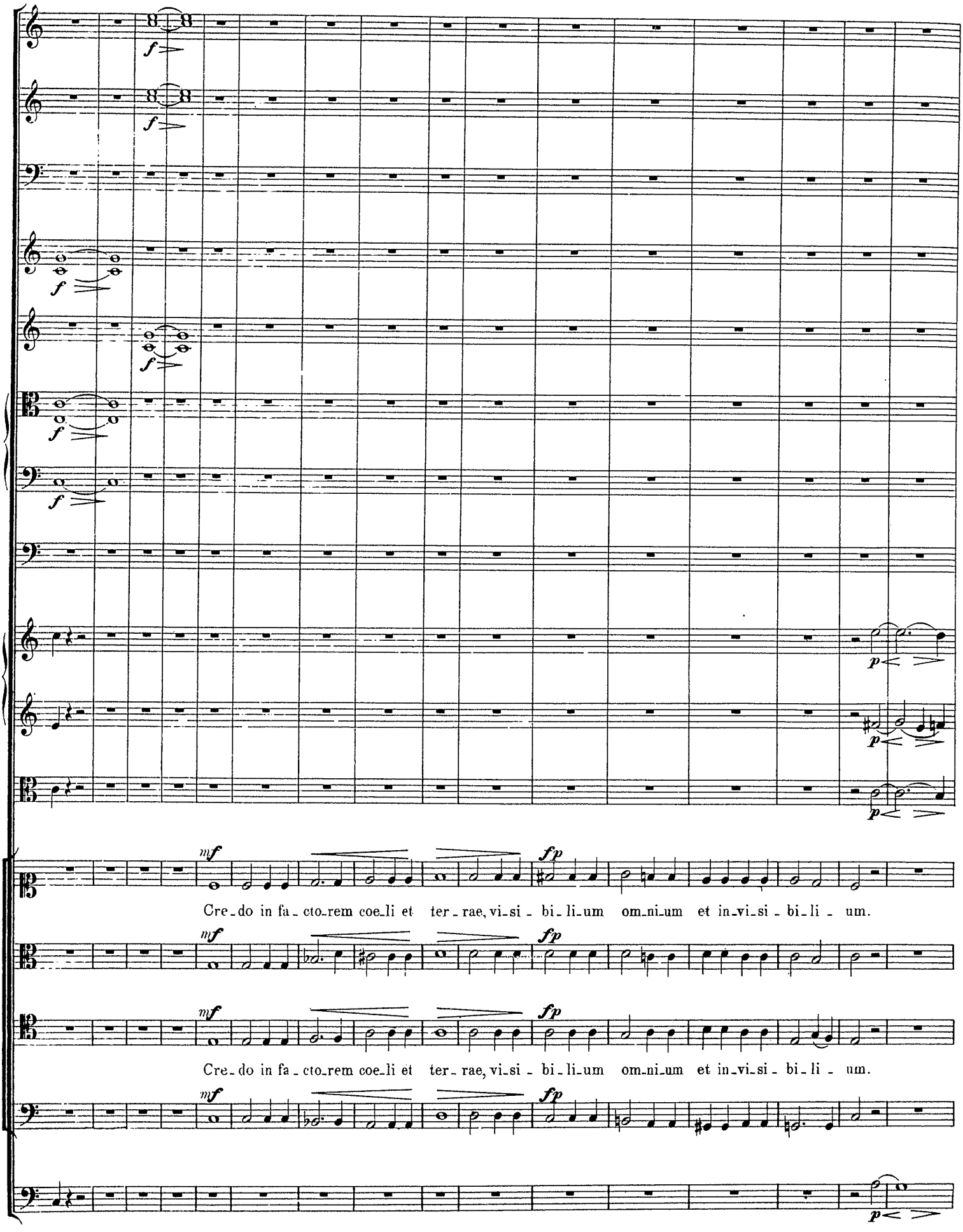
f
mf
fp
p
Cre-do in fa-cto-rem coe-li et ter-rae, vi-si-bi-li-um om-ni-um et in-vi-si-bi-li-um.
Cre-do in fa-cto-rem coe-li et ter-rae, vi-si-bi-li-um om-ni-um et in-vi-si-bi-li-um.

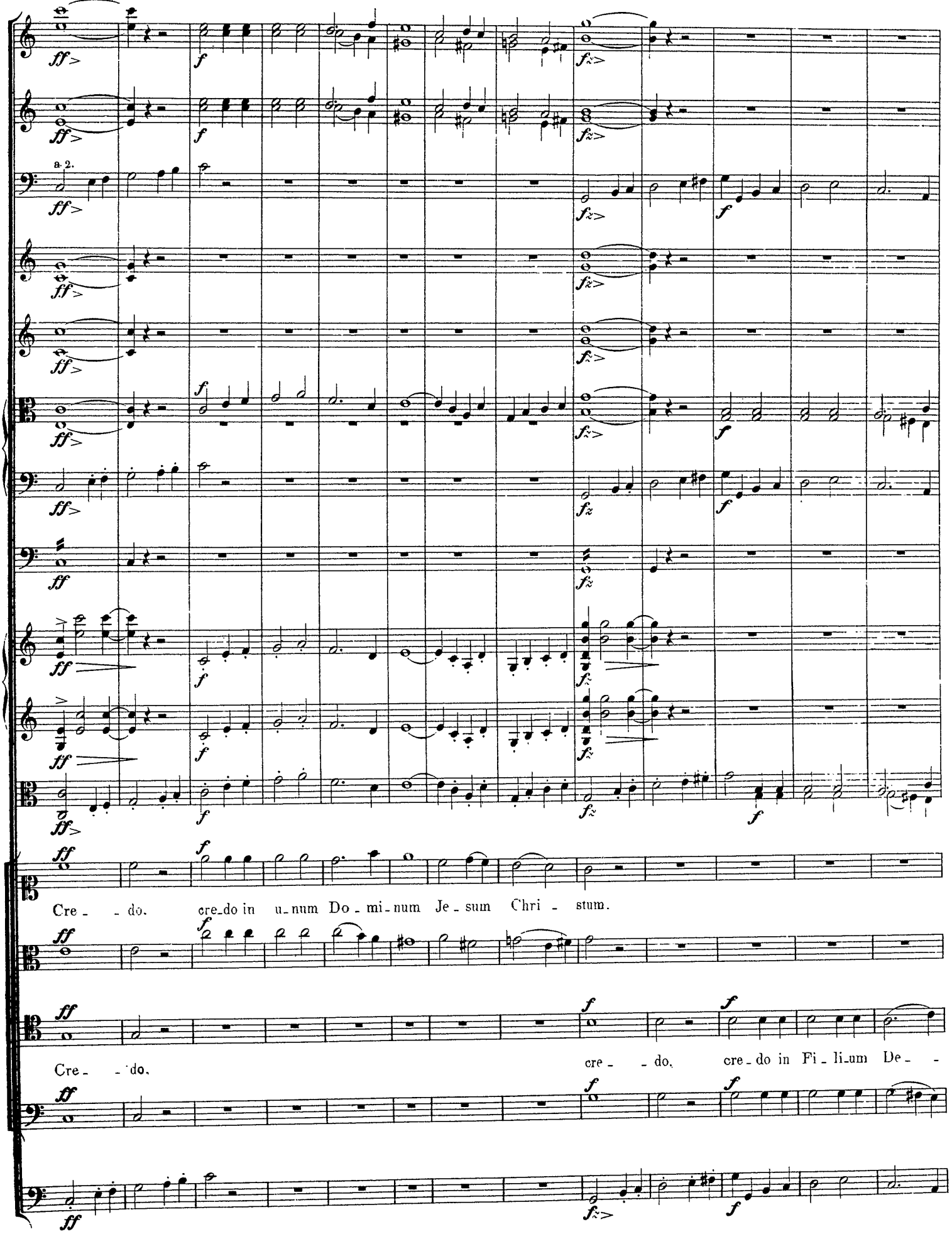
a 2.
Cre - - do. cre-do in u-num Do-mi-num Je-sum Chri - stum.
Cre - - do. cre - - do. cre-do in Fi-li-um De - -

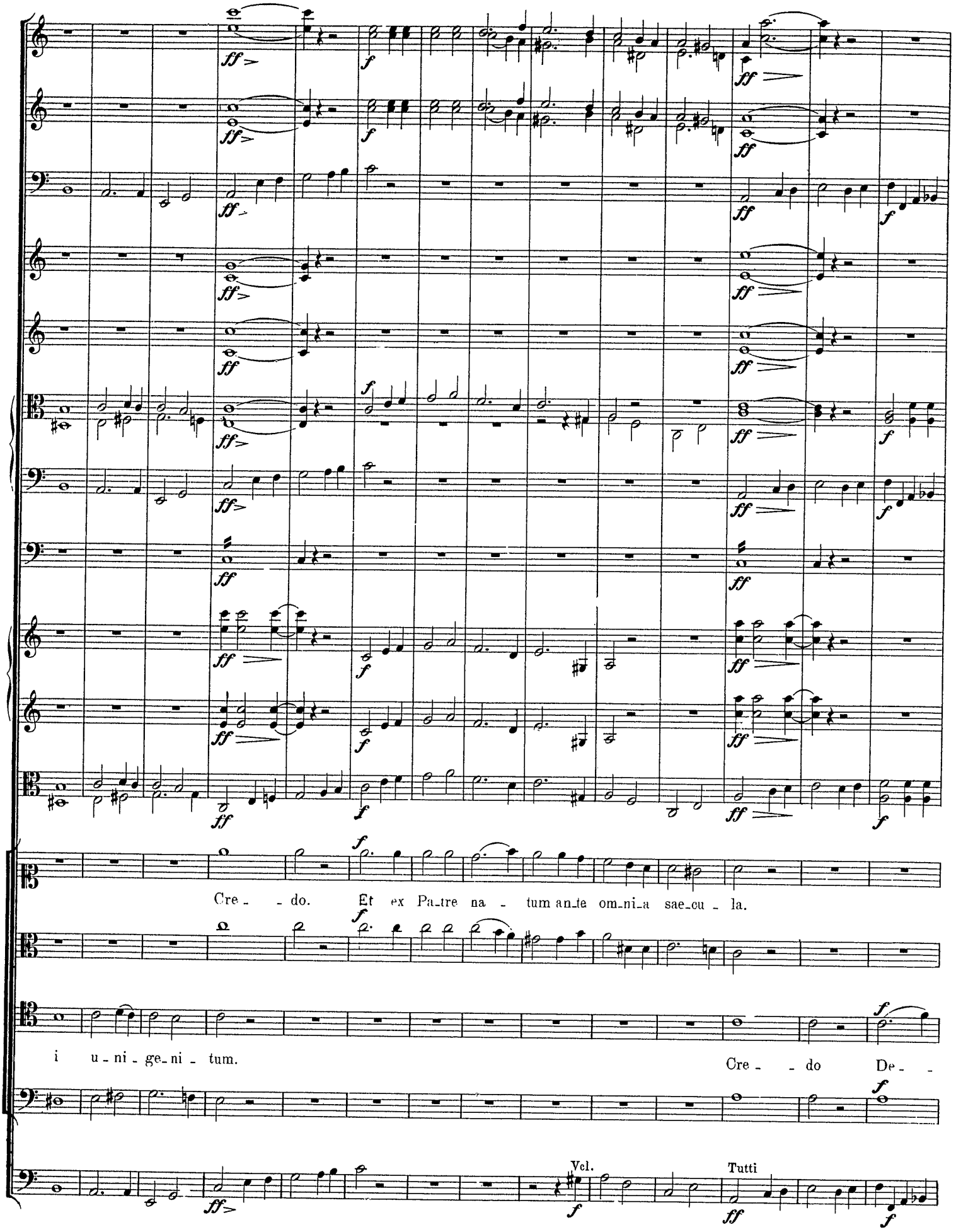
Cre - - do. Et ex Pa-tre na - tum an-te om-ni-a sae-cu - la.
i u - ni - ge-ni - tum.
Cre - - do De - -
Vcl.
Tutti

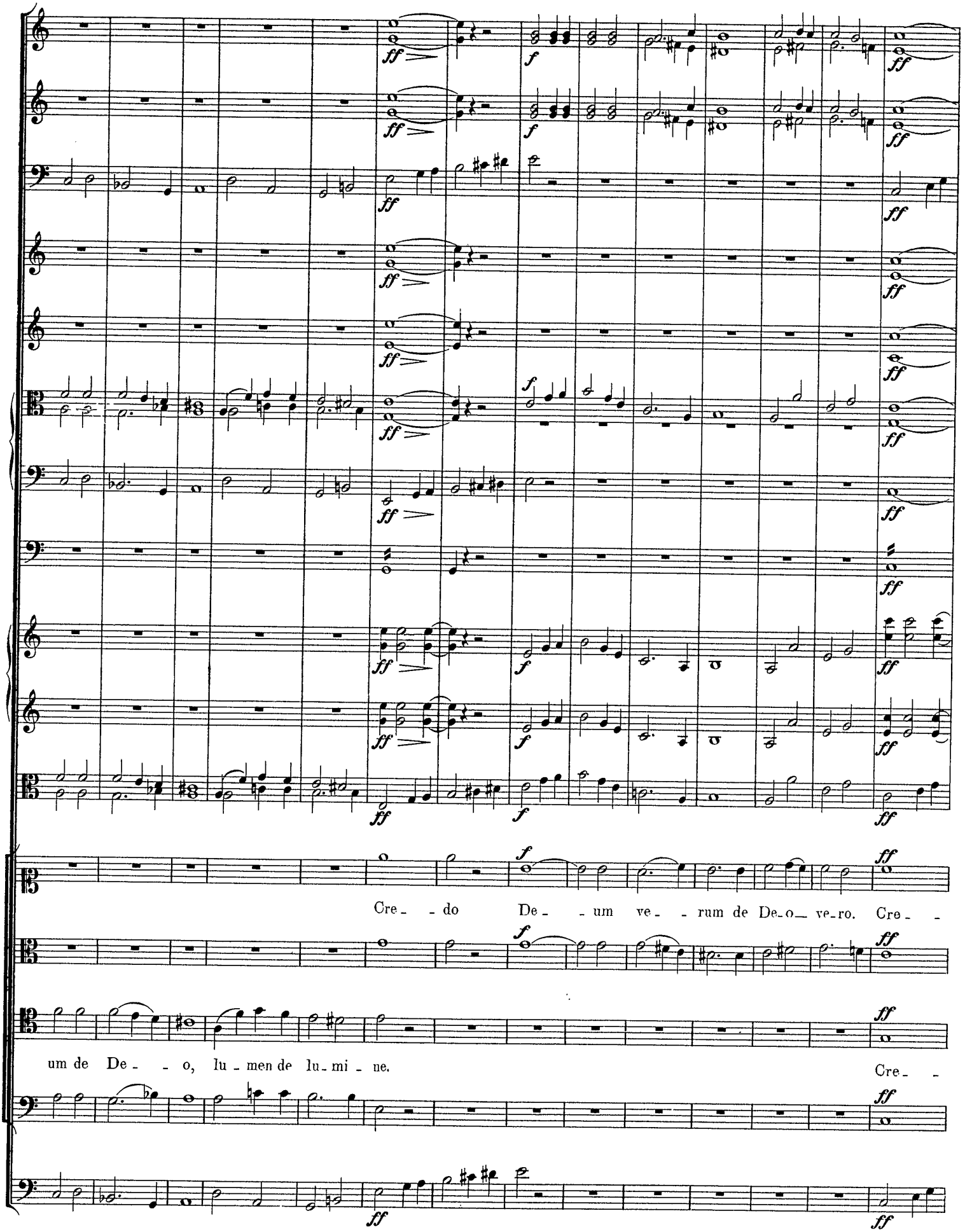
Cre - - do De - - um ve - - rum de De-o ve-ro. Cre - -
um de De - - o, lu - men de lu-mi - ne. Cre - -

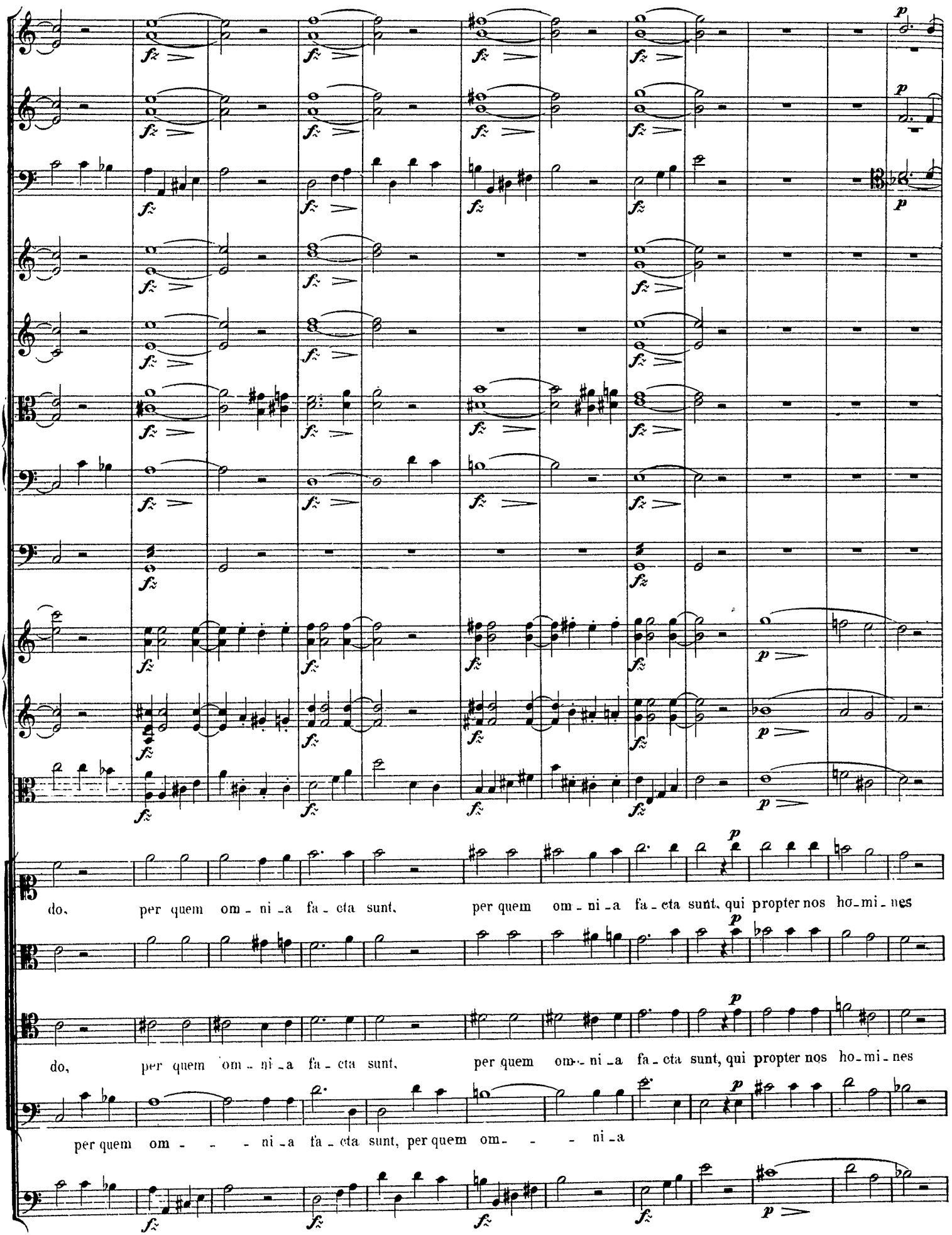
do, per quem om - ni - a fa - cta sunt, per quem om - ni - a fa - cta sunt, qui propter nos ho - mi - nes
do, per quem om - ni - a fa - cta sunt, per quem om - ni - a fa - cta sunt, qui propter nos ho - mi - nes
per quem om - - - ni - a fa - cta sunt, per quem om - - - ni - a

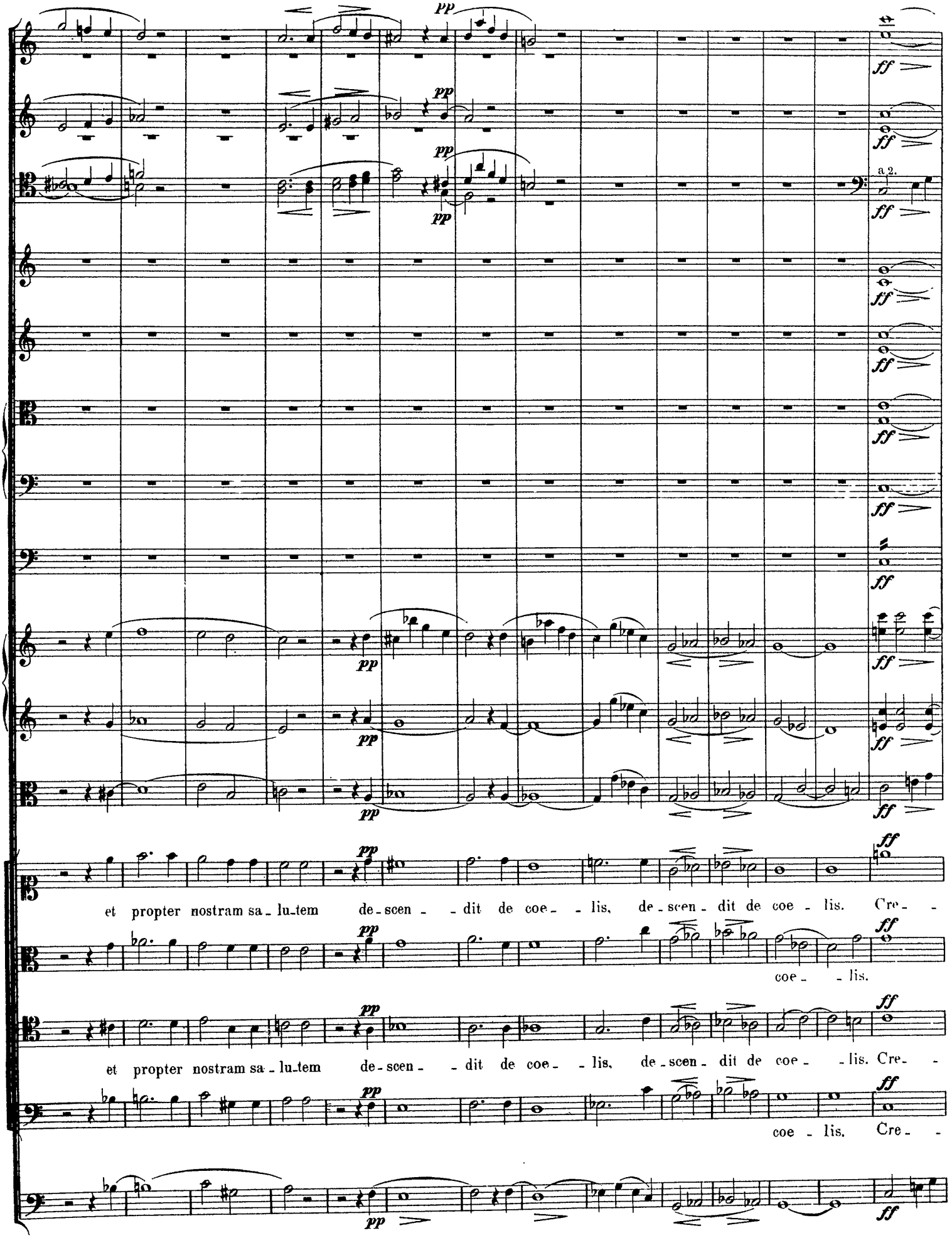
pp
ff
a 2.
et propter nostram sa - lu-tem de - scen - - dit de coe - - lis, de - scen - dit de coe - lis. Cre - -
coe - - lis.
et propter nostram sa - lu-tem de - scen - - dit de coe - - lis, de - scen - dit de coe - - lis. Cre - -
coe - lis. Cre - -

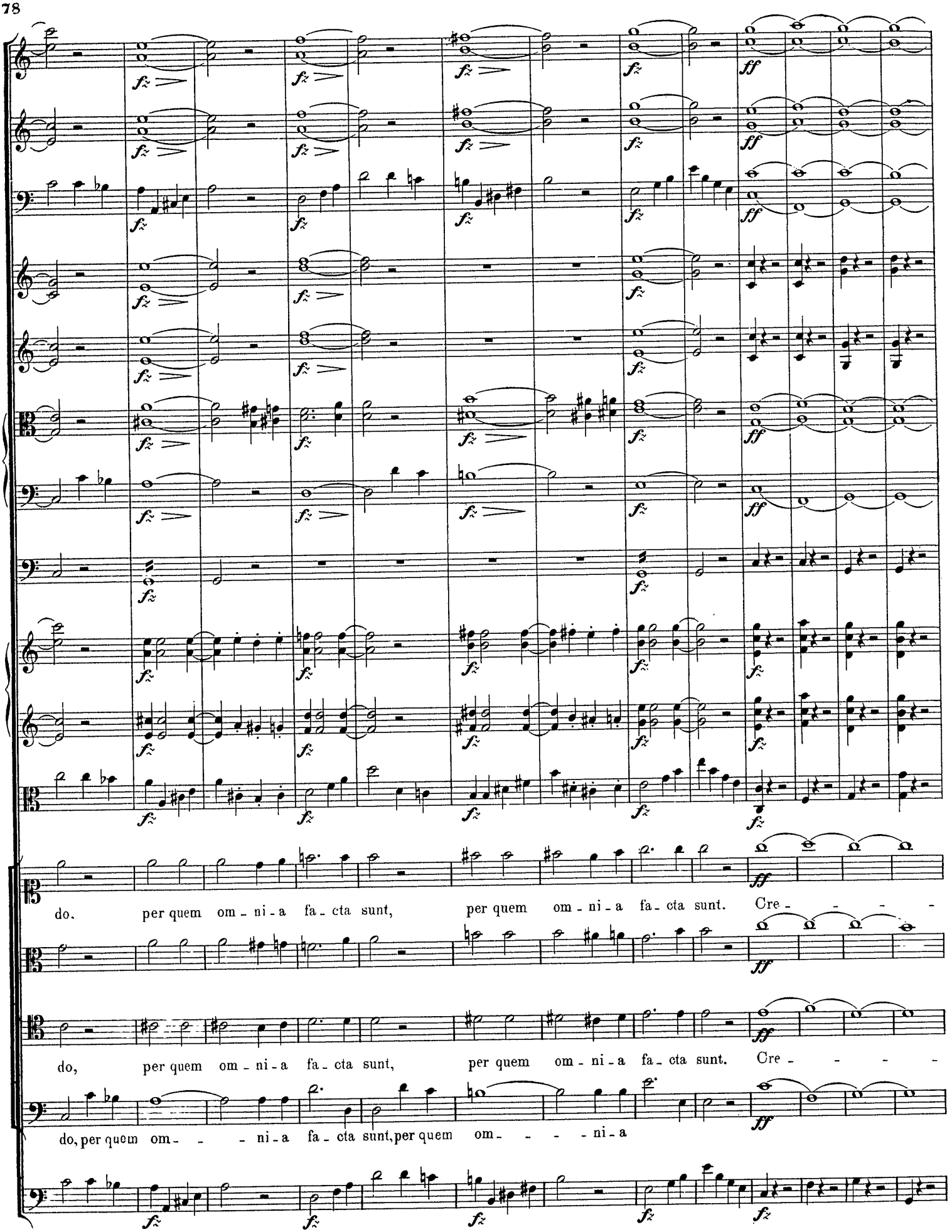
do. per quem om - ni - a fa - cta sunt, per quem om - ni - a fa - cta sunt. Cre - - - - -
do, per quem om - ni - a fa - cta sunt, per quem om - ni - a fa - cta sunt. Cre - - - - -
do, per quem om - - - ni - a fa - cta sunt, per quem om - - - - ni - a

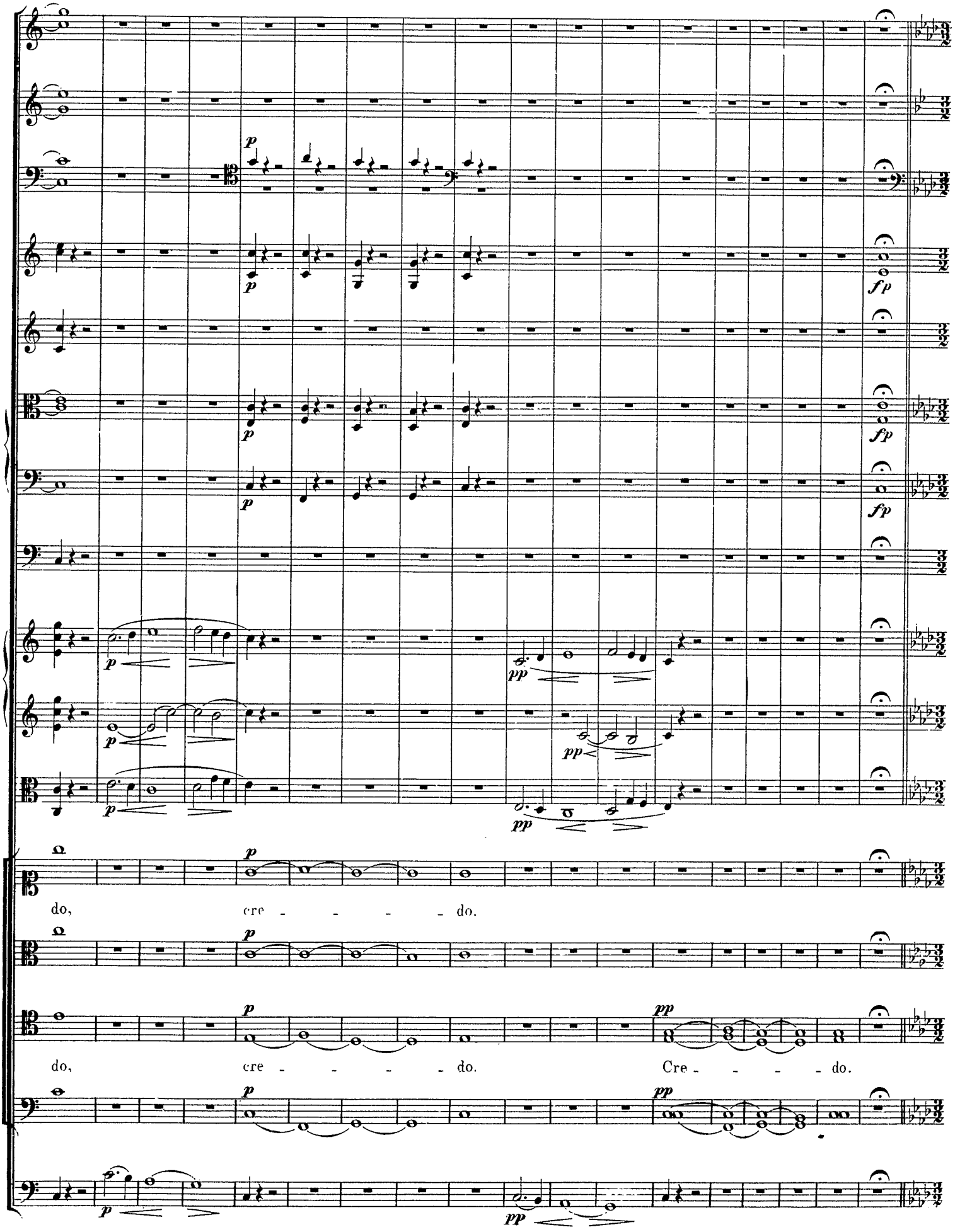
p
fp
pp
do, cre - - - - do.
do, cre - - - - do. Cre - - - - do.

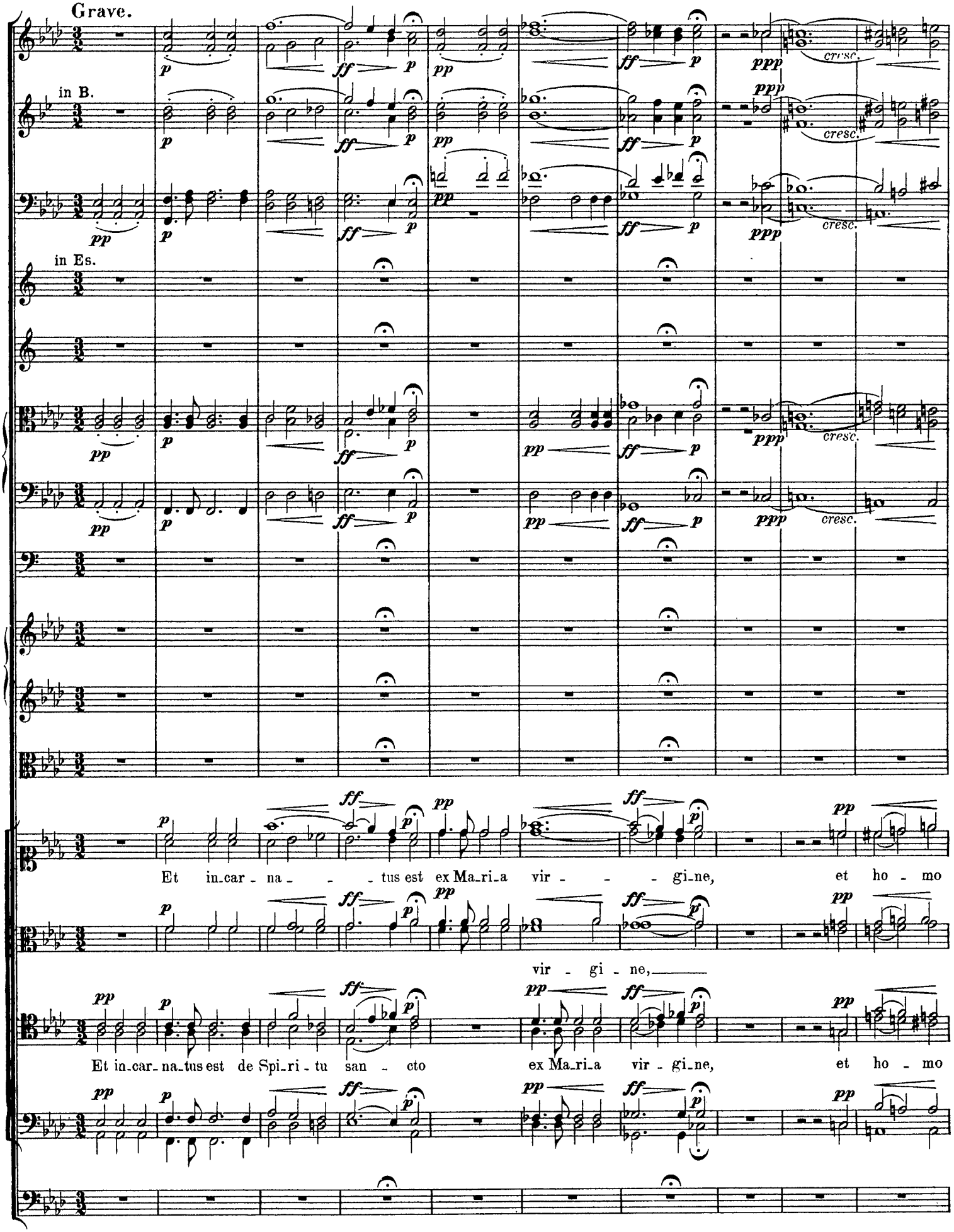
Grave.
in B.
in Es.
Et in-car-na-tus est ex Ma-ri-a vir-gi-ne, et ho-mo
vir-gi-ne,
Et in-car-na-tus est de Spi-ri-tu san-cto ex Ma-ri-a vir-gi-ne, et ho-mo

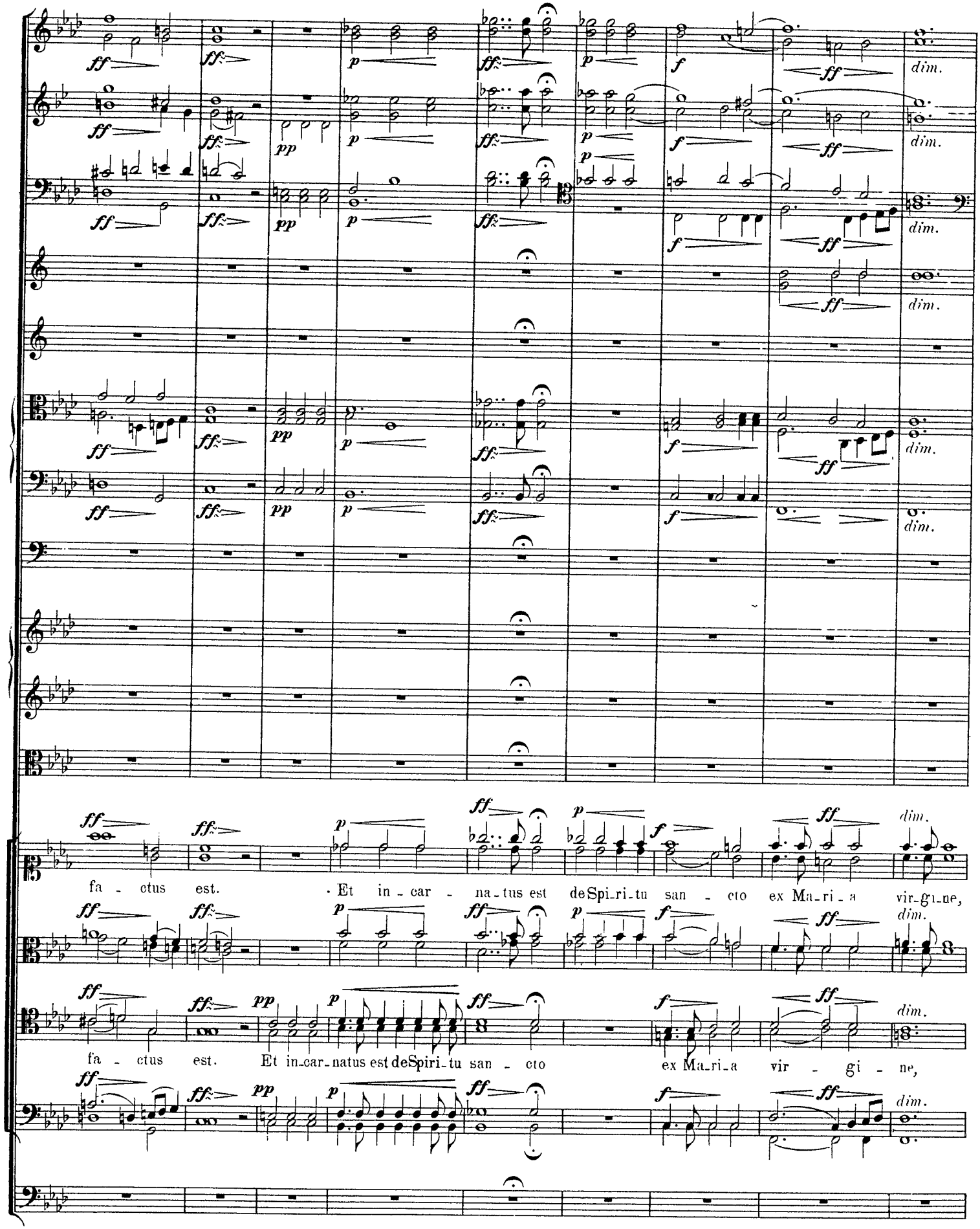
fa - ctus est. Et in - car - na - tus est de Spi - ri - tu san - cto ex Ma - ri - a vir - gi - ne,
fa - ctus est. Et in - car - natus est de Spi - ri - tu san - cto ex Ma - ri - a vir - gi - ne,

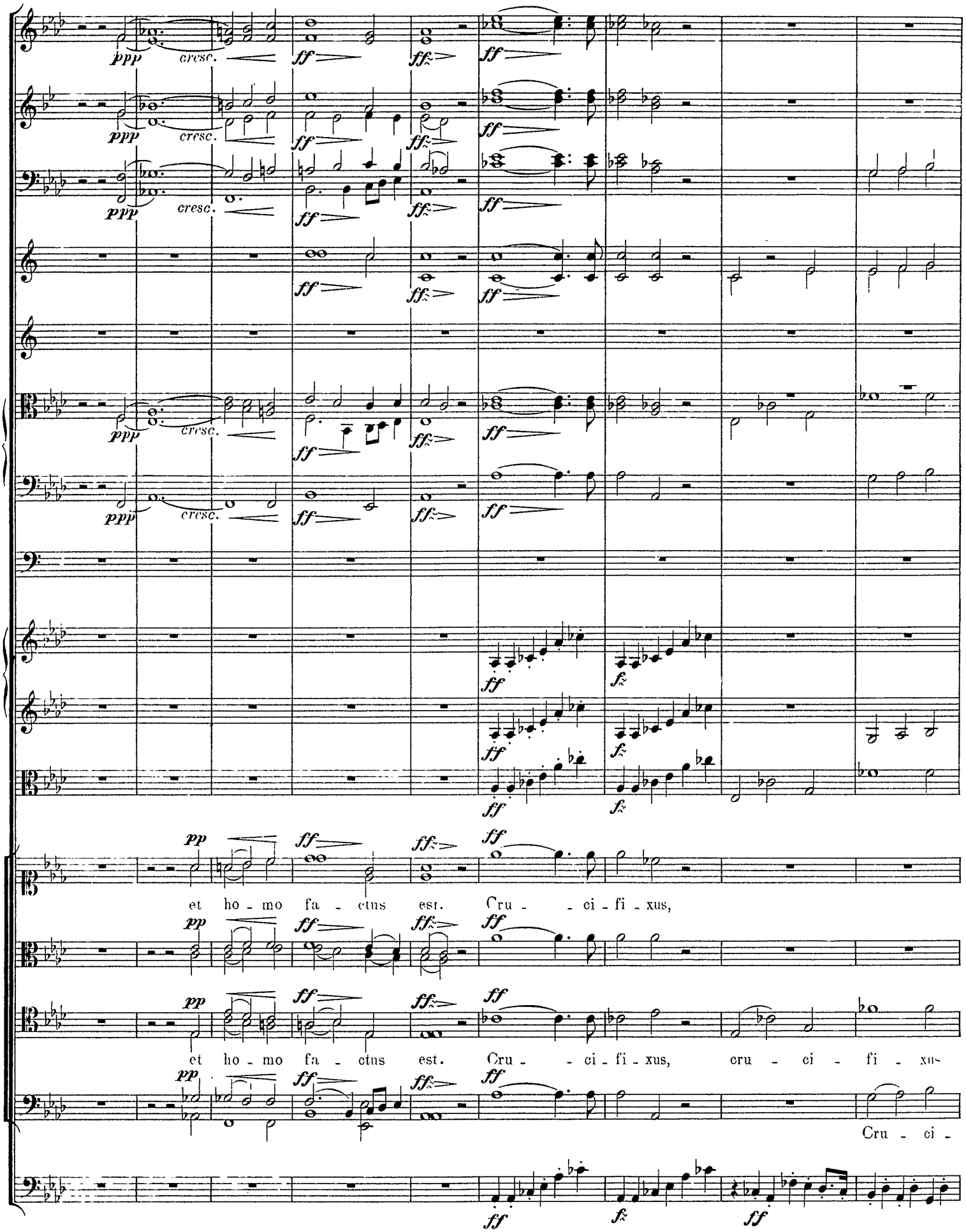
ppp cresc. ff ffz ff
et ho - mo fa - ctus est. Cru - ci - fi - xus,
et ho - mo fa - ctus est. Cru - ci - fi - xus, cru - ci - fi - xus
Cru - ci -

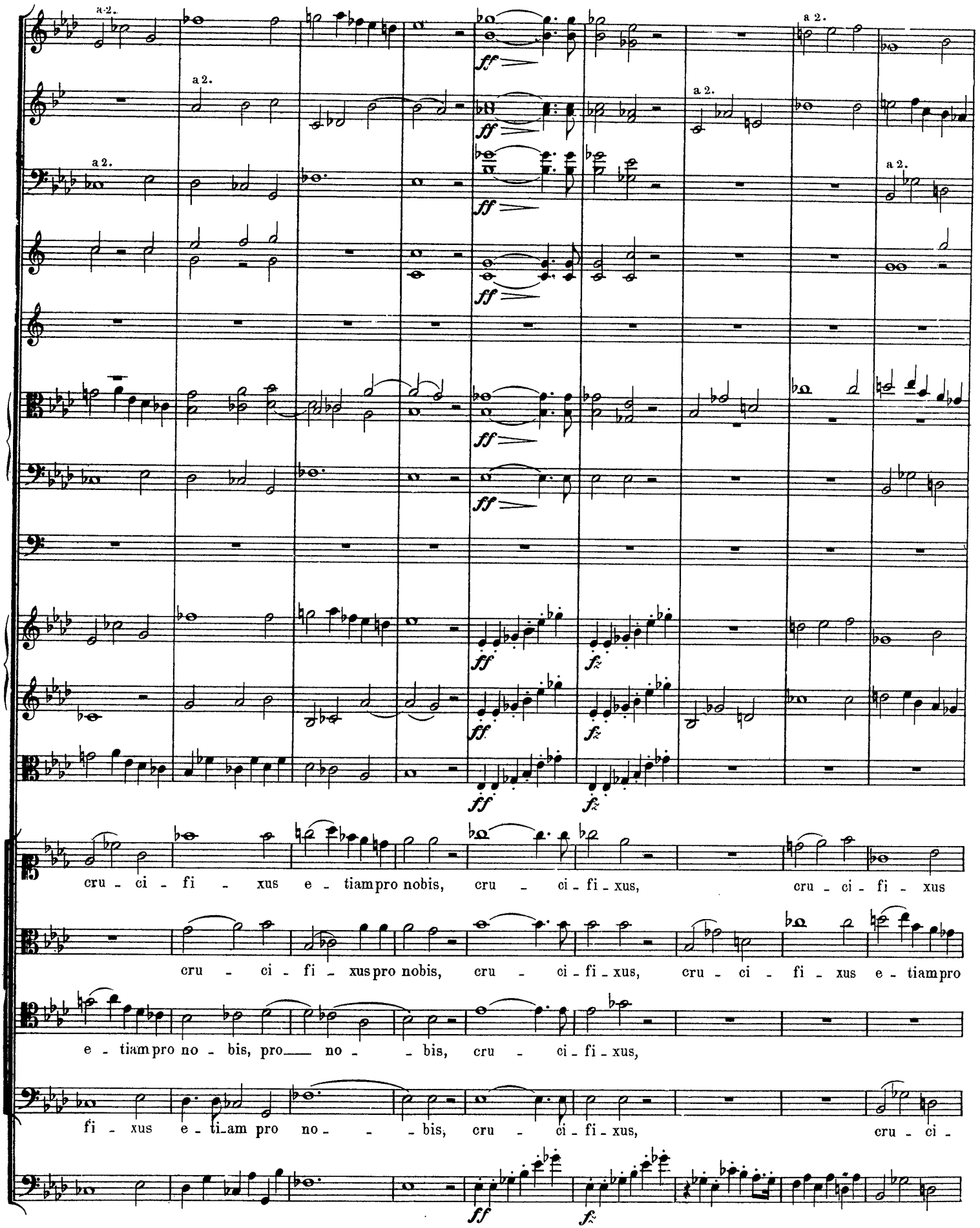
a 2.
ff
fz
cru - ci - fi - xus e - tiam pro nobis, cru - ci - fi - xus, cru - ci - fi - xus
cru - ci - fi - xus pro nobis, cru - ci - fi - xus, cru - ci - fi - xus e - tiam pro
e - tiam pro no - bis, pro no - bis, cru - ci - fi - xus,
fi - xus e - ti_am pro no - bis, cru - ci - fi - xus, cru - ci -

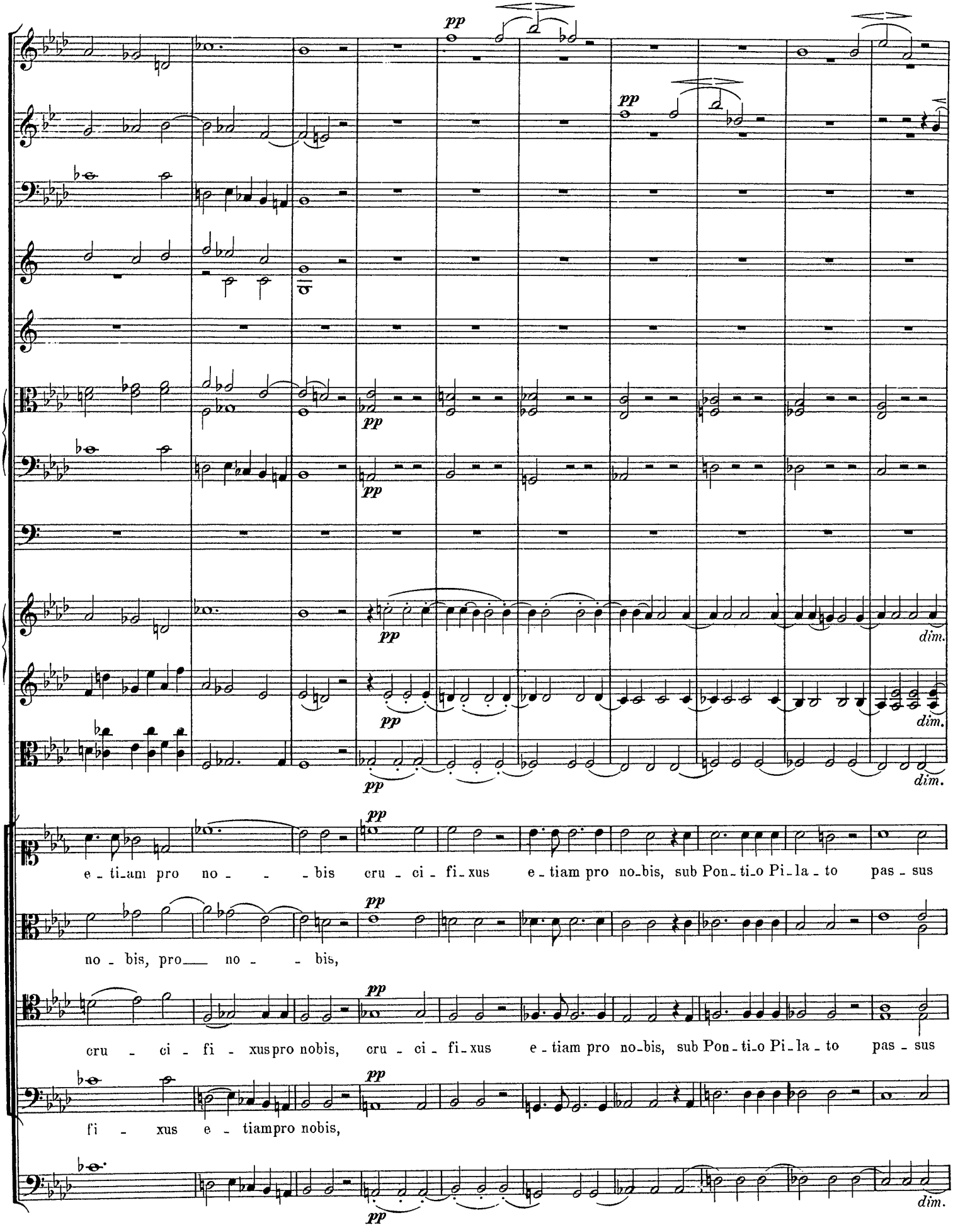
pp
pp
pp
pp
pp
pp
dim.
dim.
dim.
e - ti_am pro no - - - bis cru - ci - fi_xus e - tiam pro no_bis, sub Pon - ti_o Pi_la - to pas - sus
no - bis, pro___ no - - bis,
cru - ci - fi - xuspro nobis, cru - ci - fi_xus e - tiam pro no_bis, sub Pon - ti_o Pi_la - to pas - sus
fi - xus e - tiampro nobis,
dim.

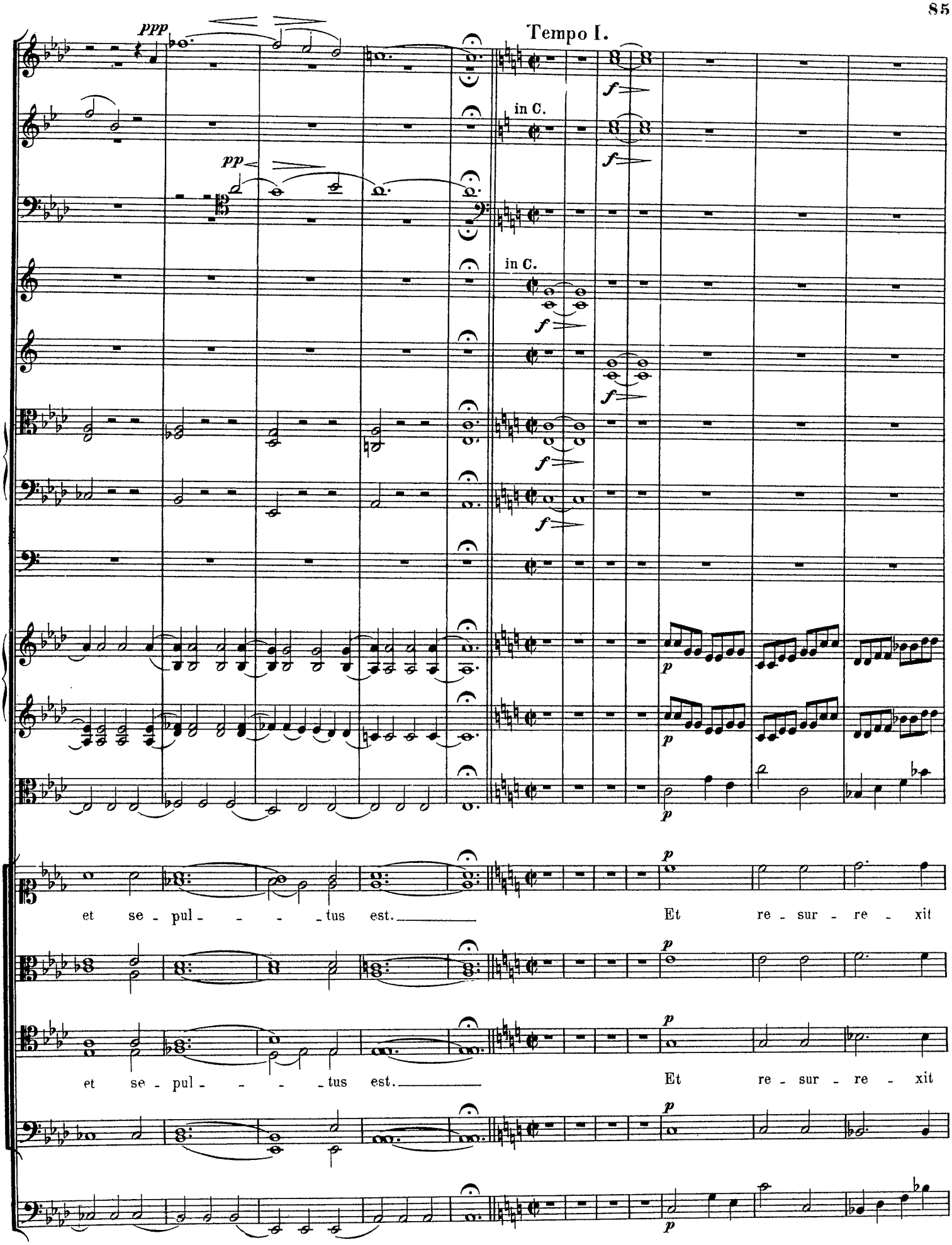
ppp
pp
Tempo I.
in C.
in C.
et se - pul - - - - tus est.
Et re - sur - re - xit
et se - pul - - - - tus est.
Et re - sur - re - xit

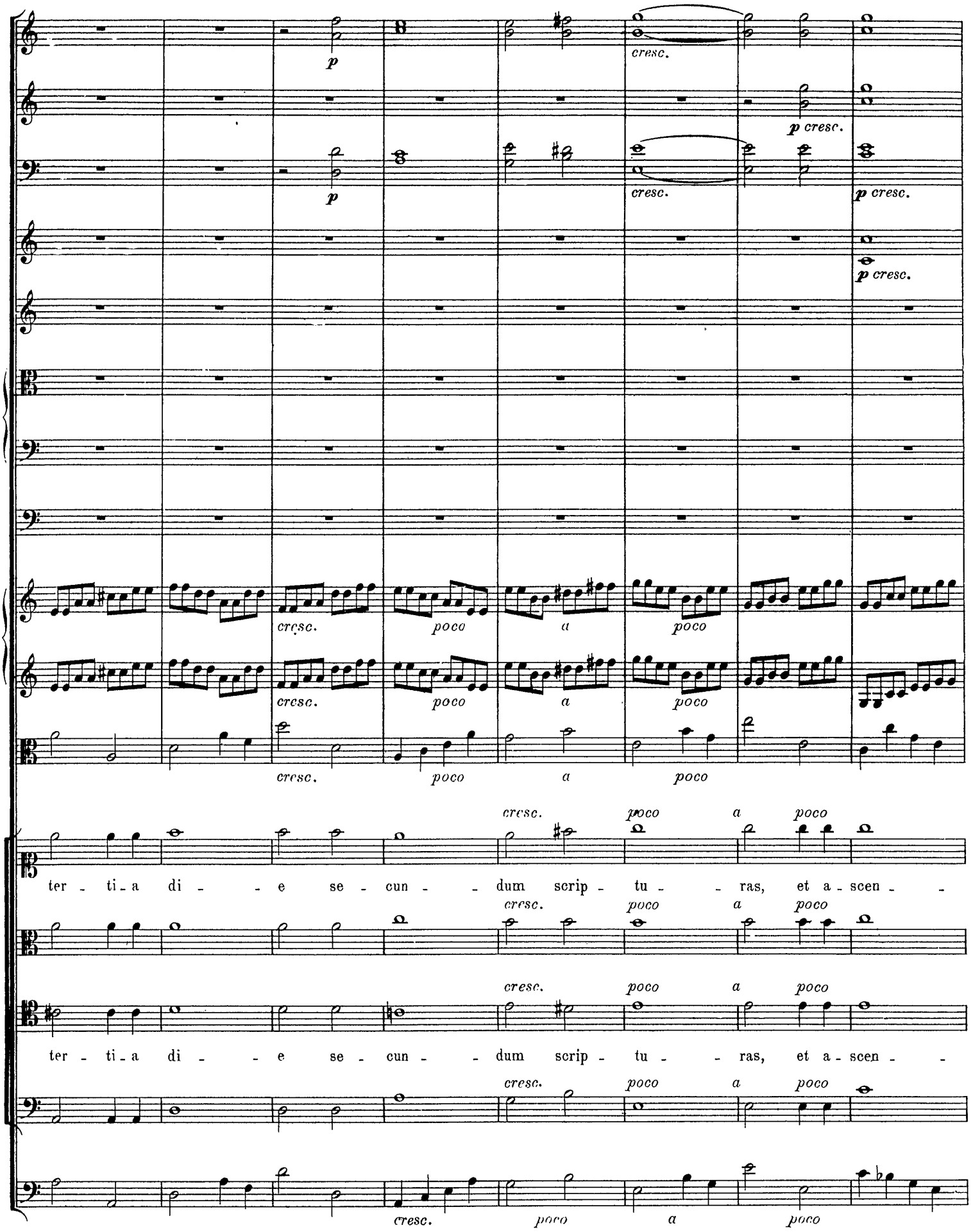
p
cresc.
p cresc.
p cresc.
p cresc.
cresc. poco a poco
ter - ti - a di - - e se - cun - - dum scrip - tu - - ras, et a - scen - -
ter - ti - a di - - e se - cun - - dum scrip - tu - - ras, et a - scen - -

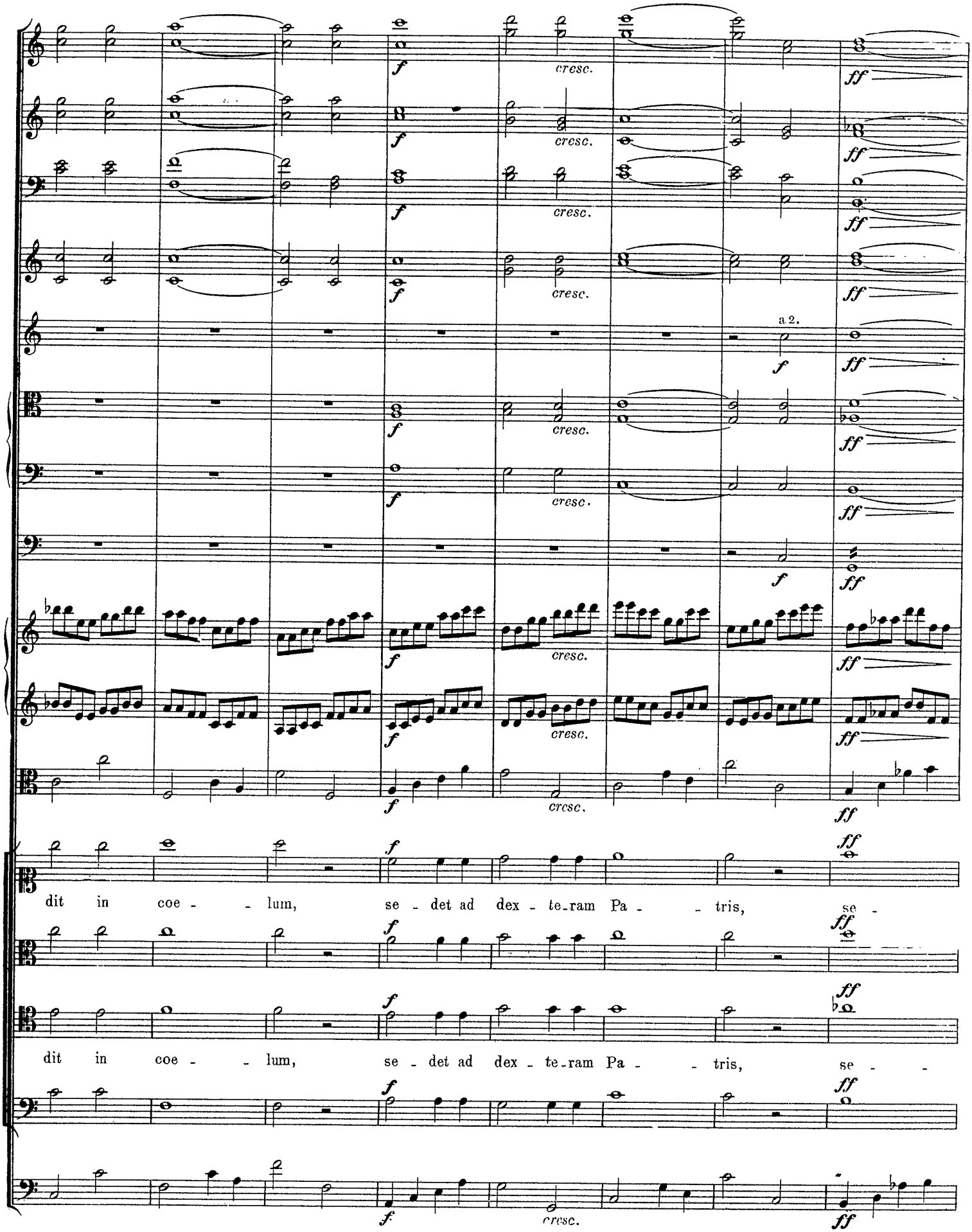
cresc.
a 2.
dit in coe - - lum, se - det ad dex - te-ram Pa - - tris, se -
dit in coe - - lum, se - det ad dex - te-ram Pa - - tris, se - -

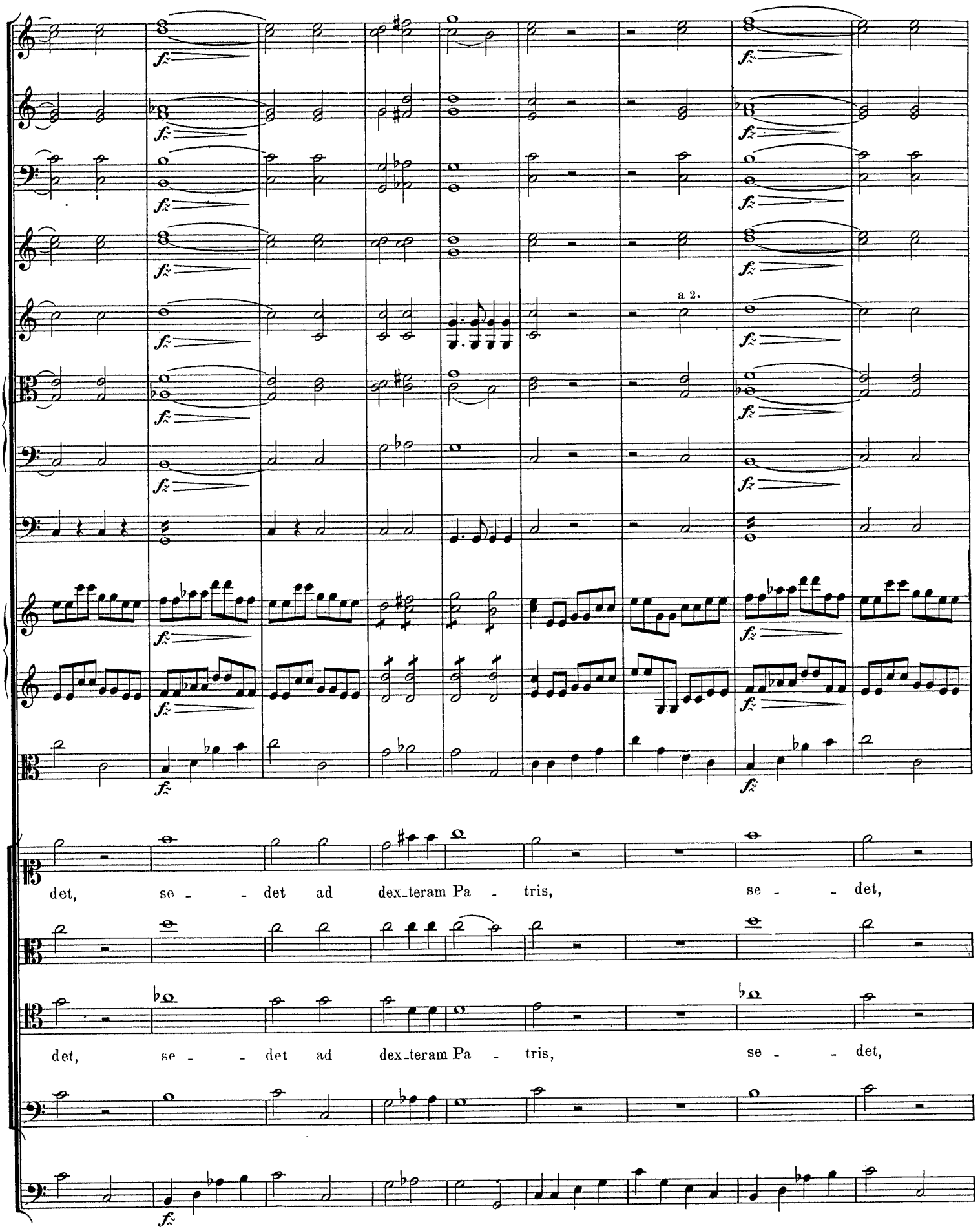
a 2.
det, se - - det ad dex_teram Pa - tris, se - - det,
det, se - - det ad dex_teram Pa - tris, se - - det,

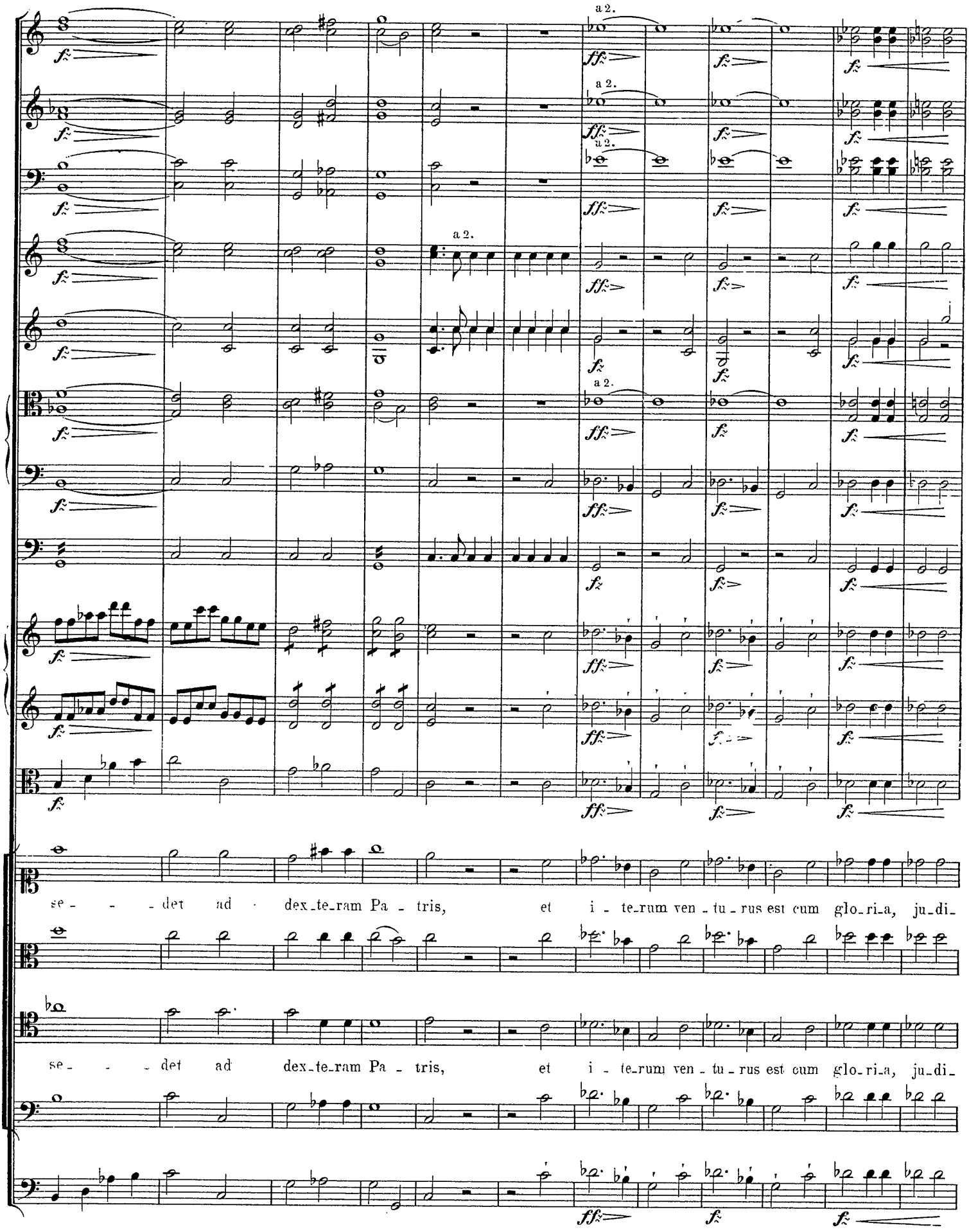
a 2.
a 2.
a 2.
a 2.
a 2.
se - - - det ad dex-te-ram Pa - tris, et i - te-rum ven - tu - rus est cum glo-ri-a, ju-di-
se - - - det ad dex-te-ram Pa - tris, et i - te-rum ven - tu - rus est cum glo-ri-a, ju-di-

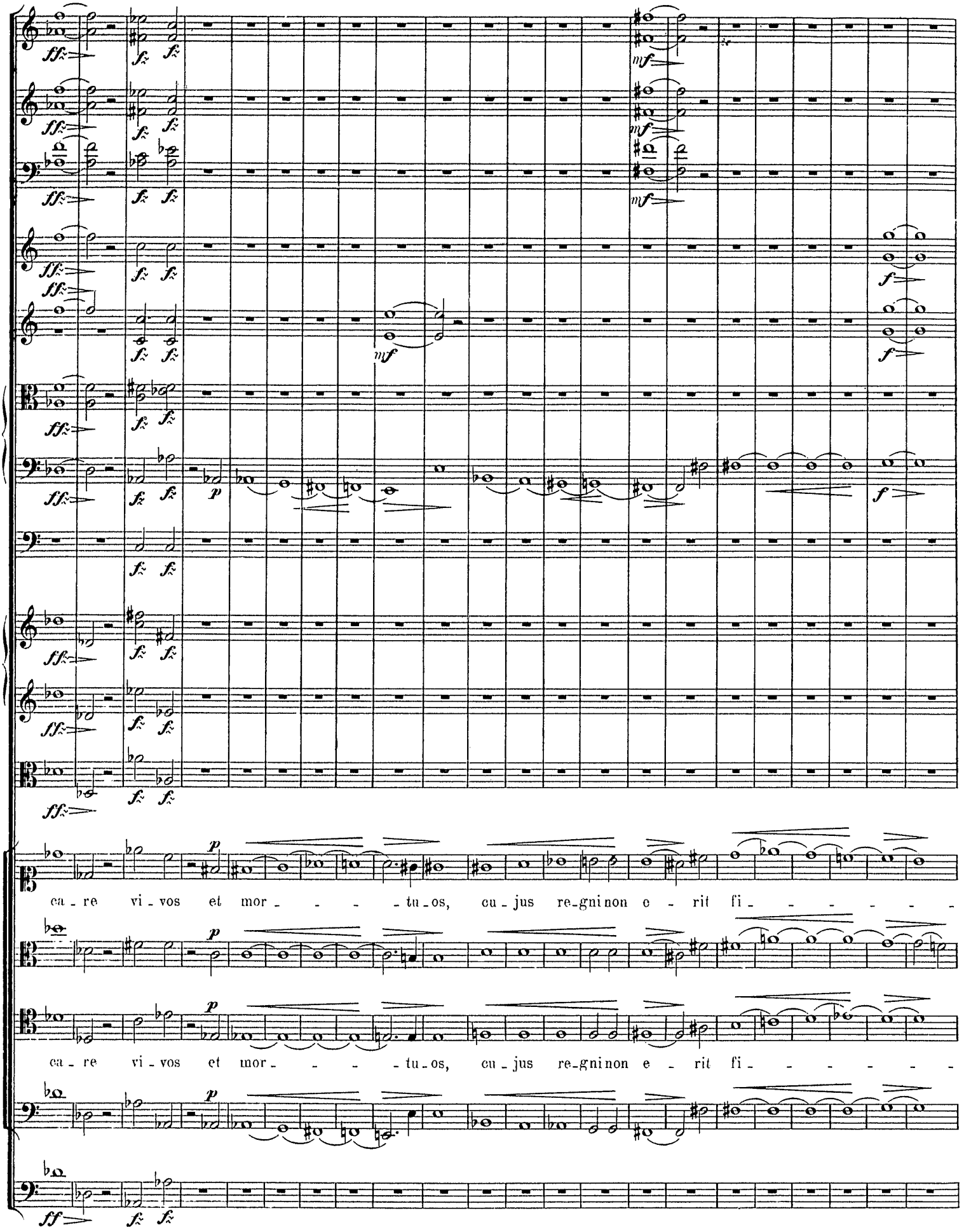
ca - re vi - vos et mor - - - - tu - os, cu - jus re - gni non e - rit fi - - - - - -
ca - re vi - vos et mor - - - - tu - os, cu - jus re - gni non e - rit fi - - - - - -

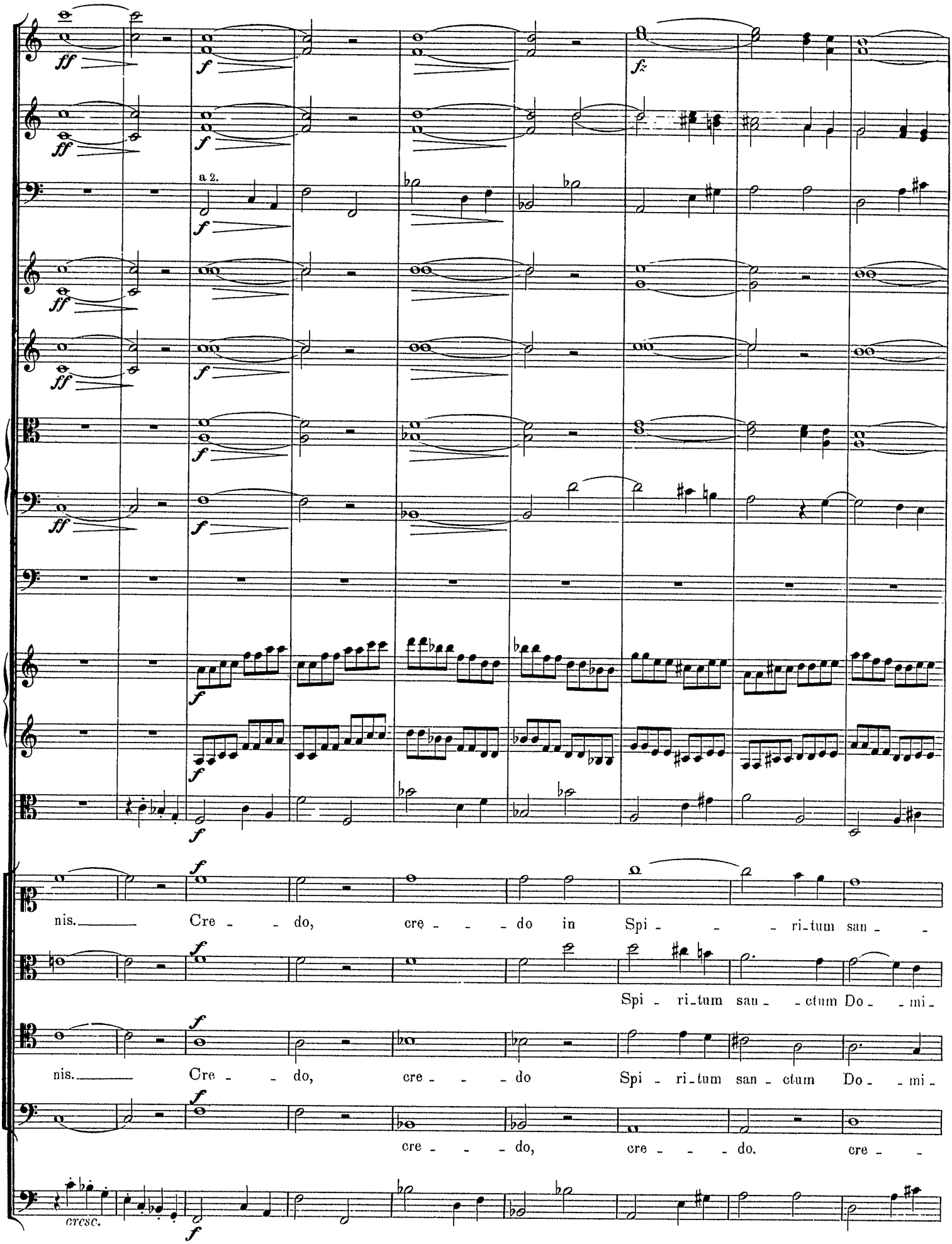
a 2.
nis. Cre - - do, cre - - - do in Spi - - - ri-tum san - -
Spi - ri-tum san - - ctum Do - - mi -
nis. Cre - - do, cre - - - do Spi - ri-tum san - ctum Do - - mi -
cre - - - do, cre - - - do. cre - -
cresc.

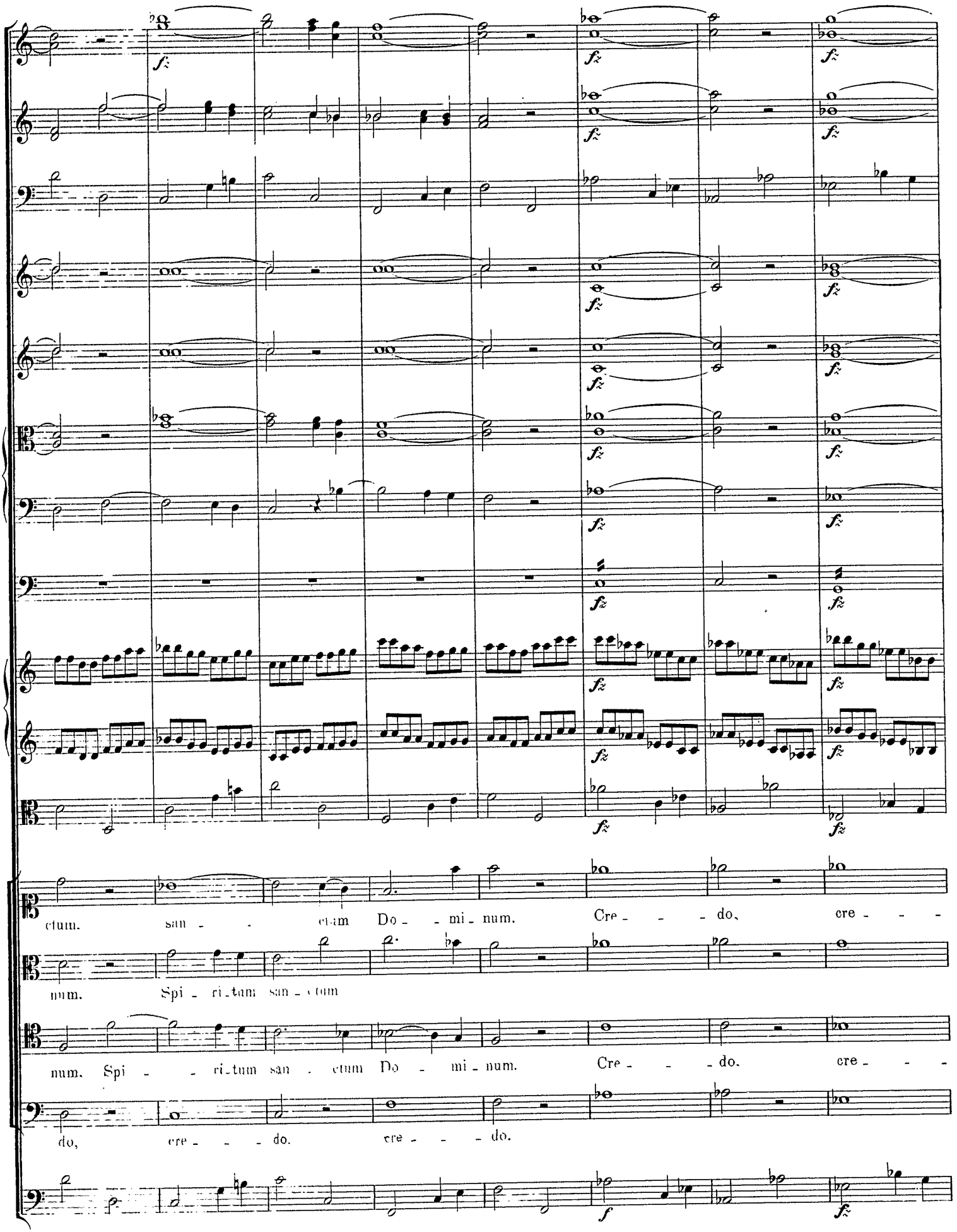
ctum. san - - - ctum Do - - mi - num. Cre - - - do, cre - - -
num. Spi - ri - tum san - ctum
num. Spi - - ri - tum san - ctum Do - mi - num. Cre - - - do. cre - - -
do, cre - - - do. cre - - - do.

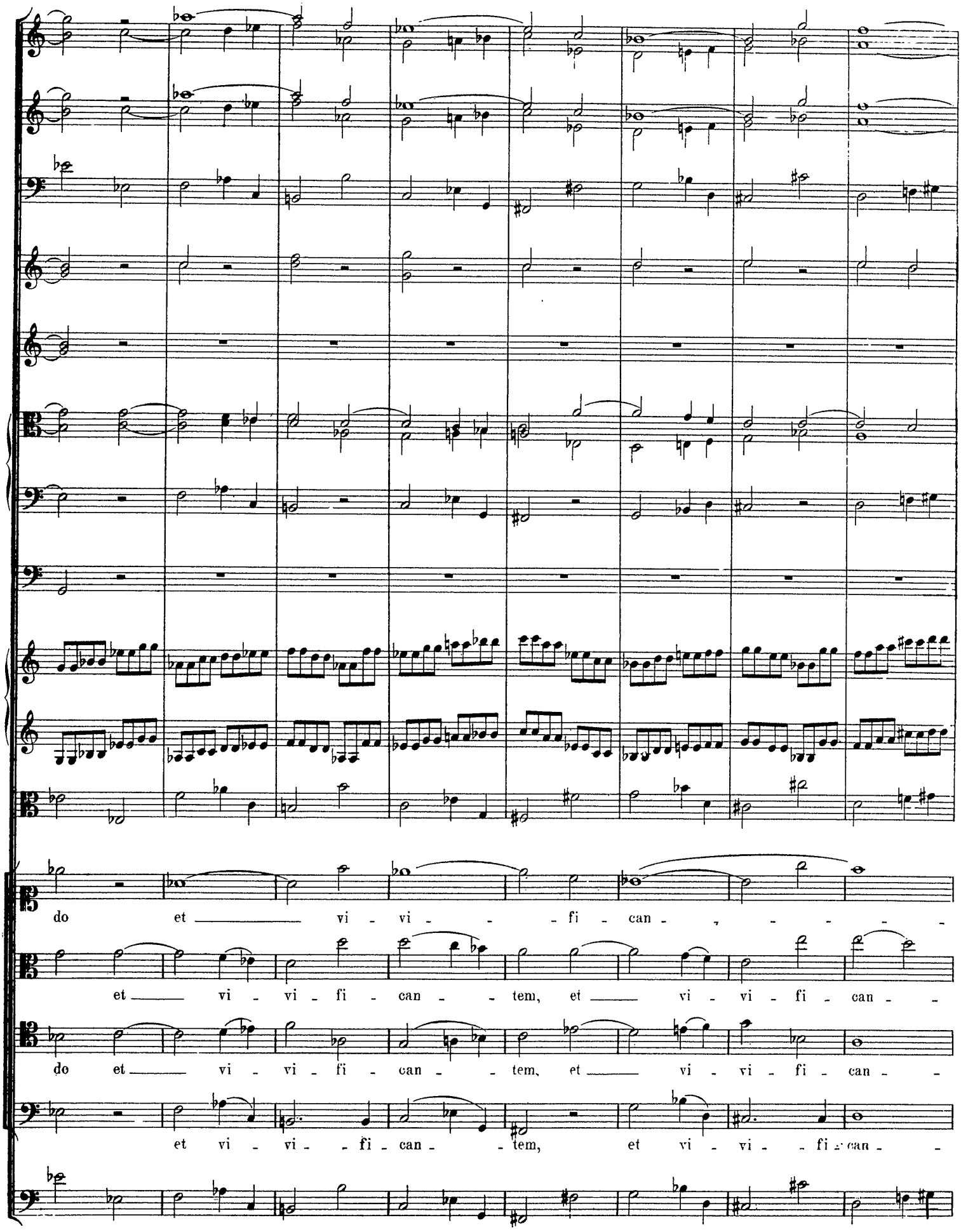
do et vi - vi - fi - can -
et vi - vi - fi - can - tem, et vi - vi - fi - can -
do et vi - vi - fi - can - tem, et vi - vi - fi - can -
et vi - vi - fi - can - tem, et vi - vi - fi - can -

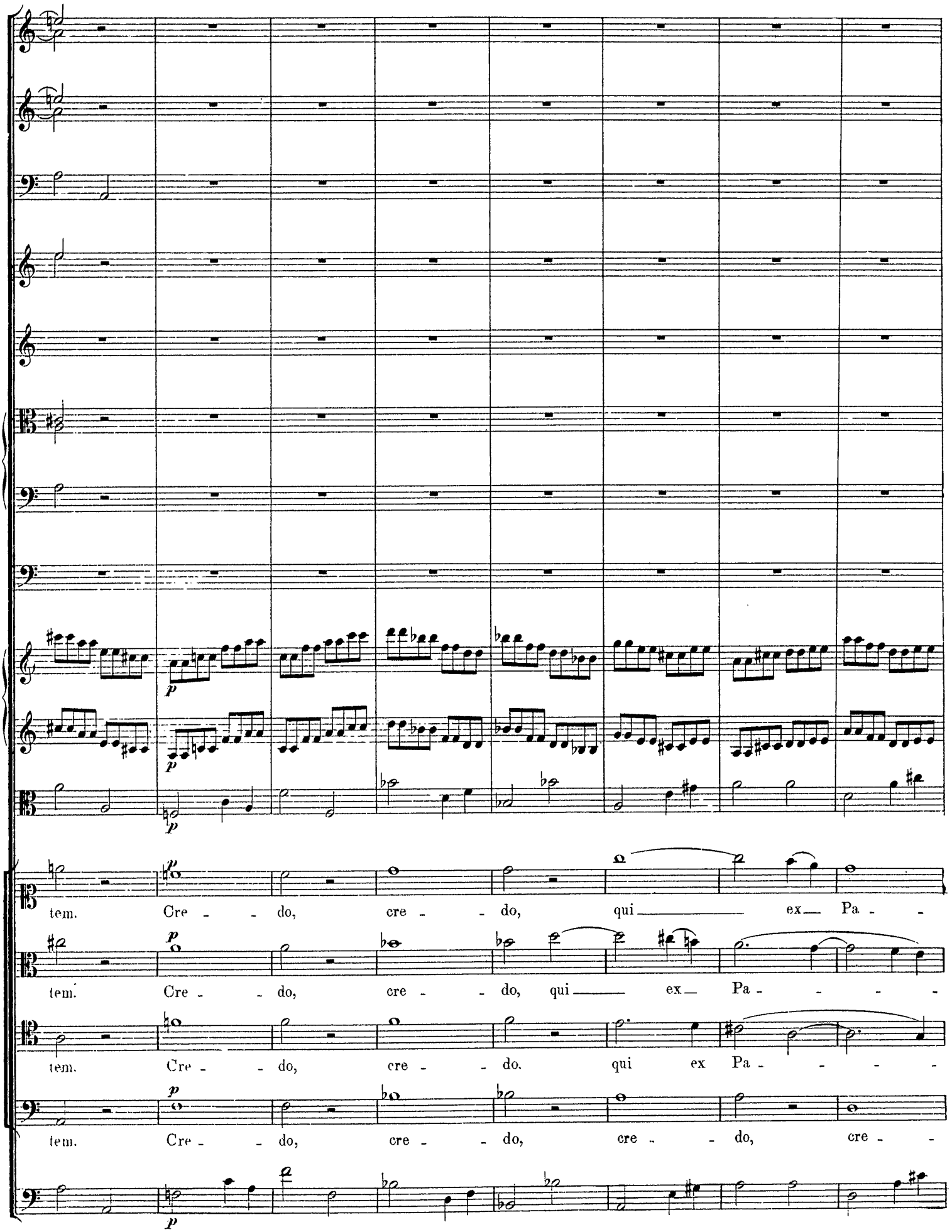
p
p
p
tem. Cre - - do, cre - - do, qui ex Pa - -
tem. Cre - - do, cre - - do, qui ex Pa - - - -
tem. Cre - - do, cre - - do. qui ex Pa - - - -
tem. Cre - - do, cre - - do, cre - - do, cre -
p

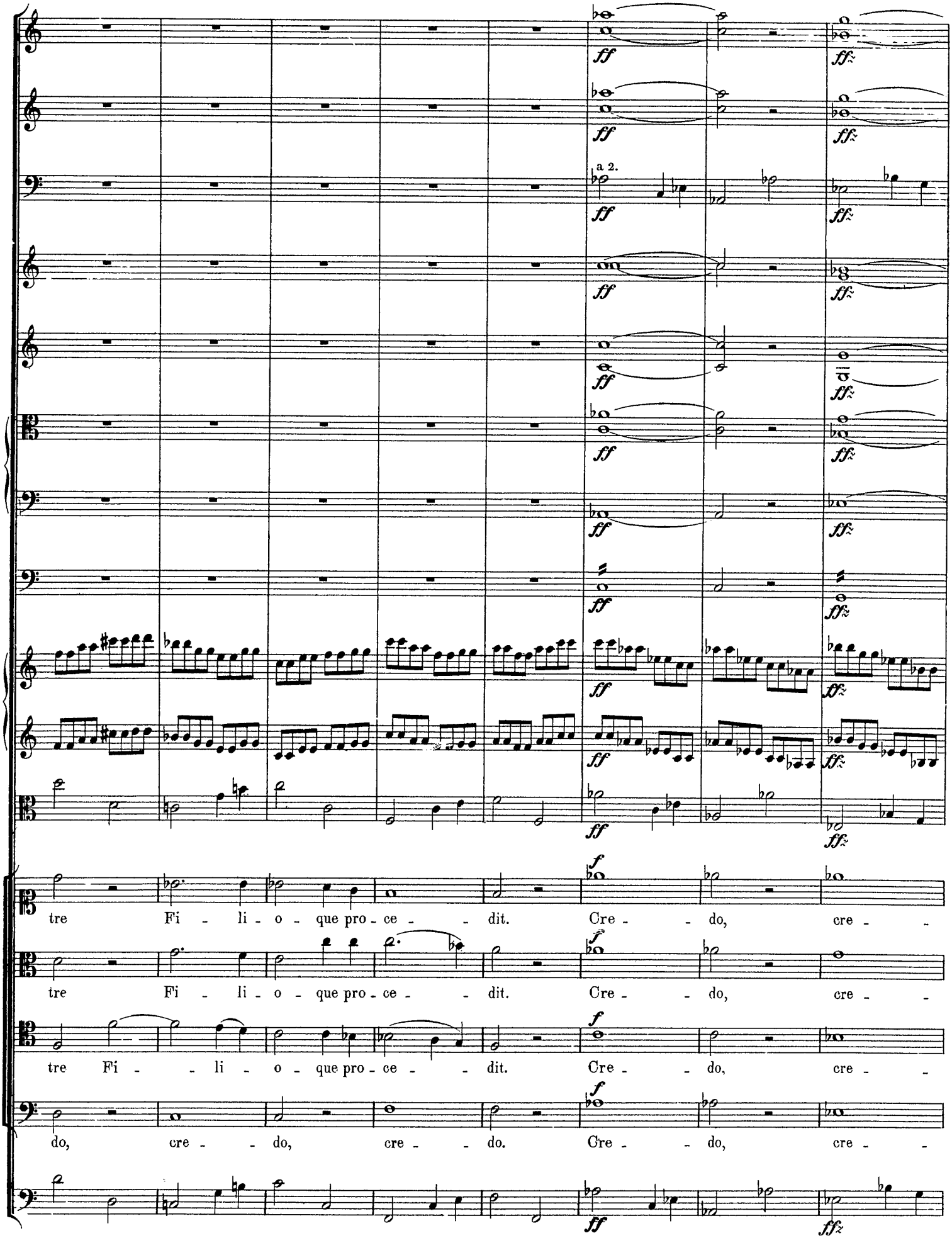
a 2.
ff
ffz
f
tre Fi - li - o - que pro - ce - - dit. Cre - - do, cre - -
tre Fi - li - o - que pro - ce - - dit. Cre - - do, cre - -
tre Fi - - li - o - que pro - ce - - dit. Cre - - do, cre - -
do, cre - - do, cre - - do. Cre - - do, cre - -

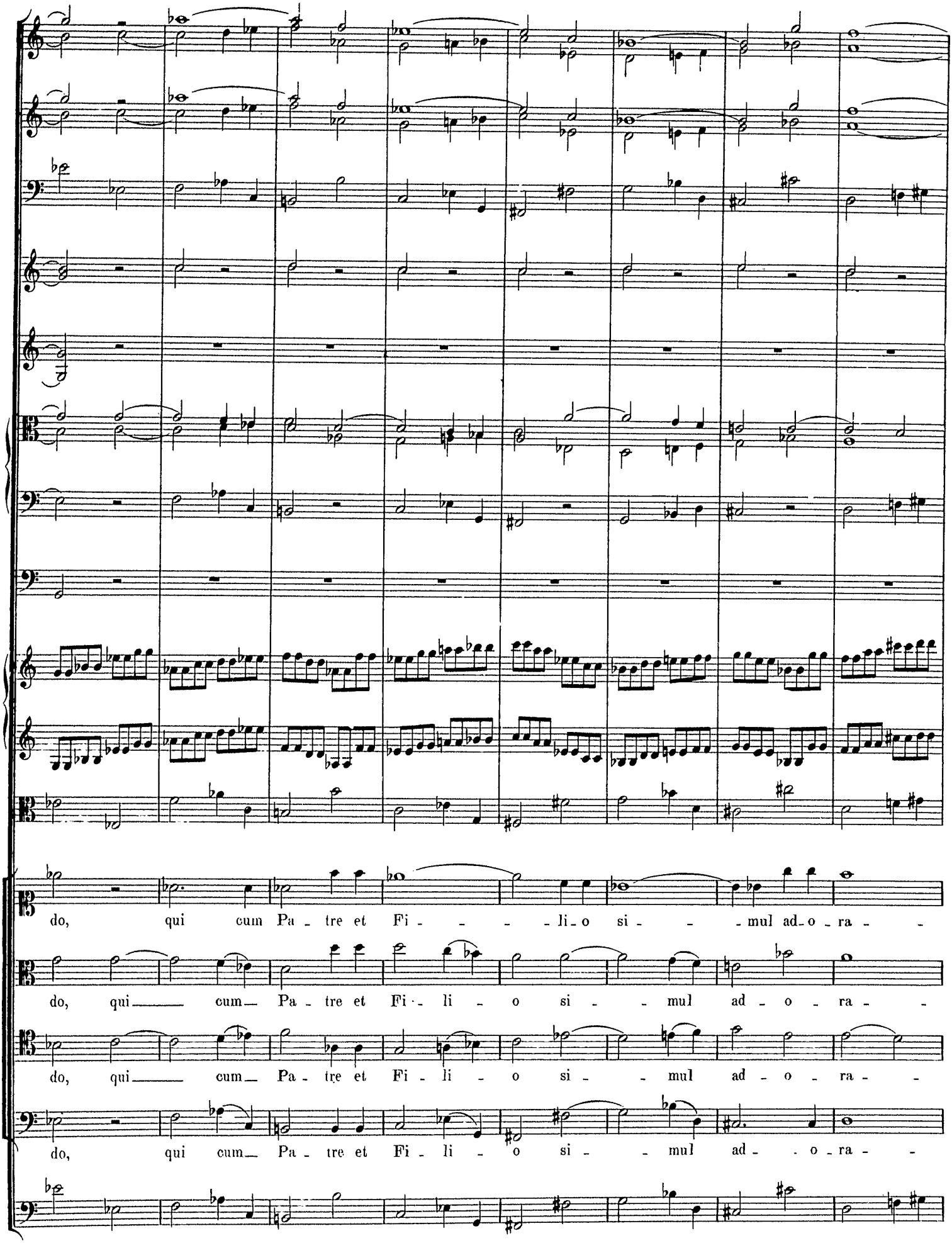
do, qui cum Pa - tre et Fi - - - - li - o si - - - mul ad - o - ra - -
do, qui cum Pa - tre et Fi - li - o si - - mul ad - o - ra - -
do, qui cum Pa - tre et Fi - li - o si - - mul ad - o - ra - -
do, qui cum Pa - tre et Fi - li - o si - - mul ad - - o - ra - -

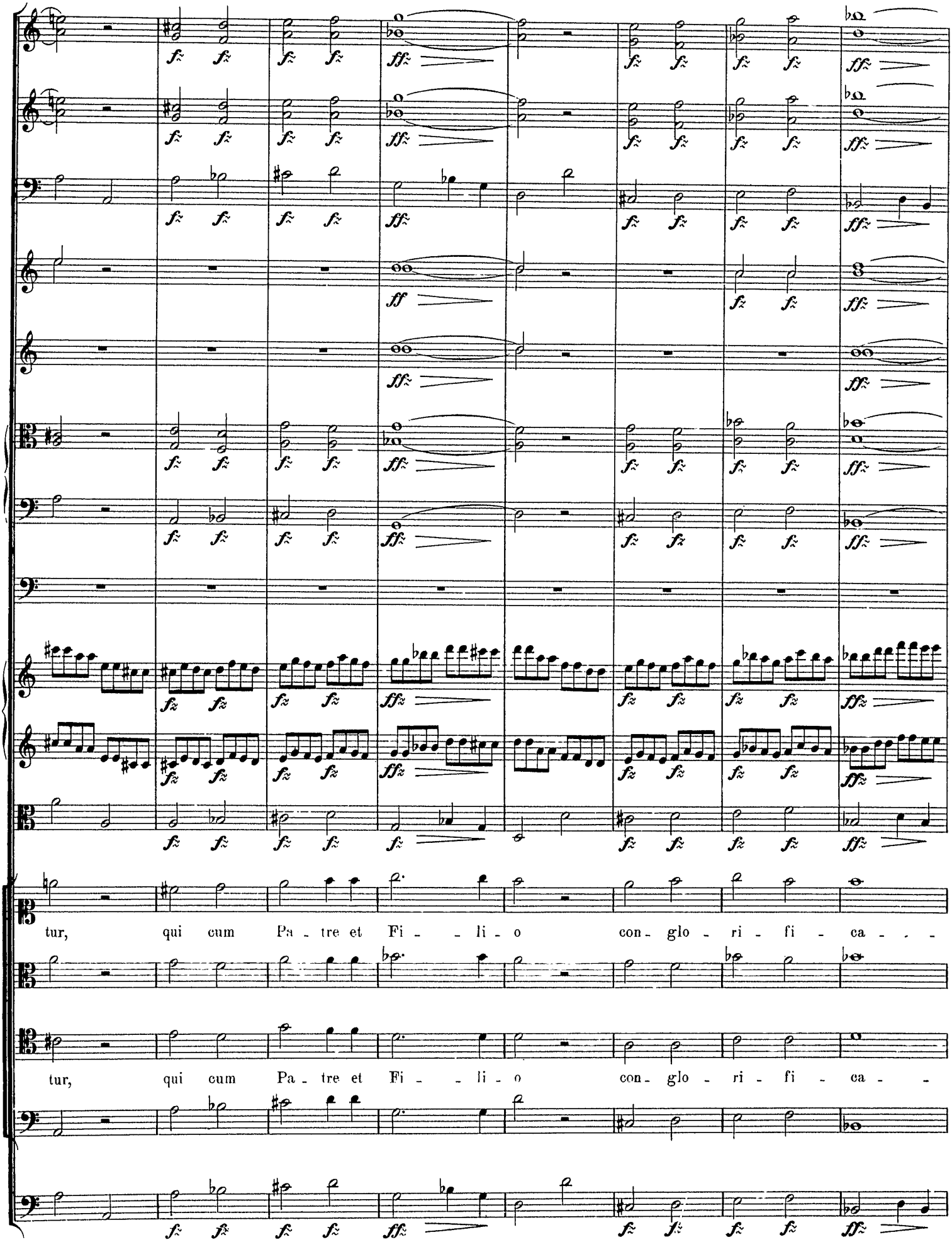
tur, qui cum Pa - tre et Fi - - li - o con - glo - ri - fi - ca - -
tur, qui cum Pa - tre et Fi - - li - o con - glo - ri - fi - ca - -

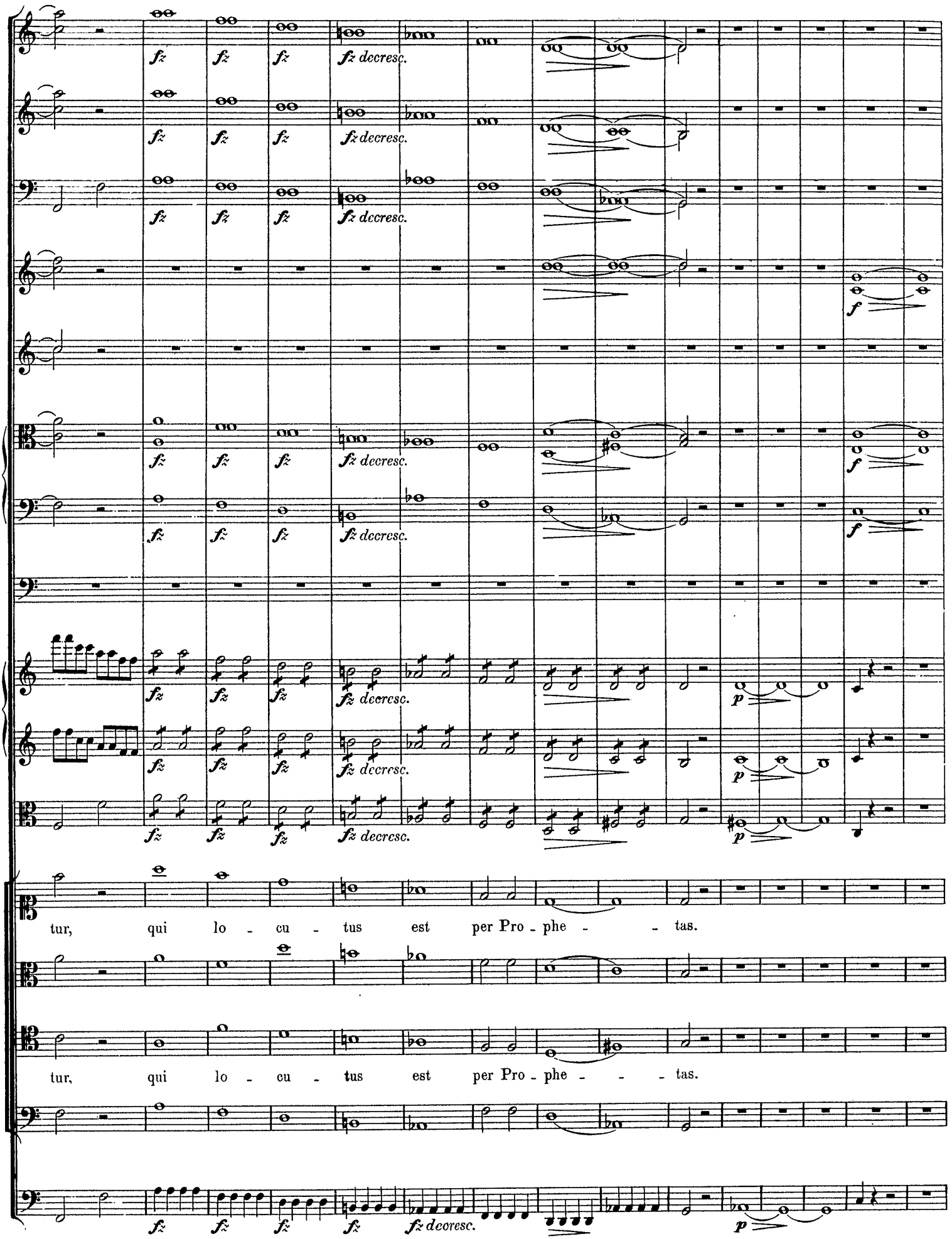
fz
fz decresc.
f
p
tur, qui lo - cu - tus est per Pro - phe - - tas.
tur, qui lo - cu - tus est per Pro - phe - - tas.

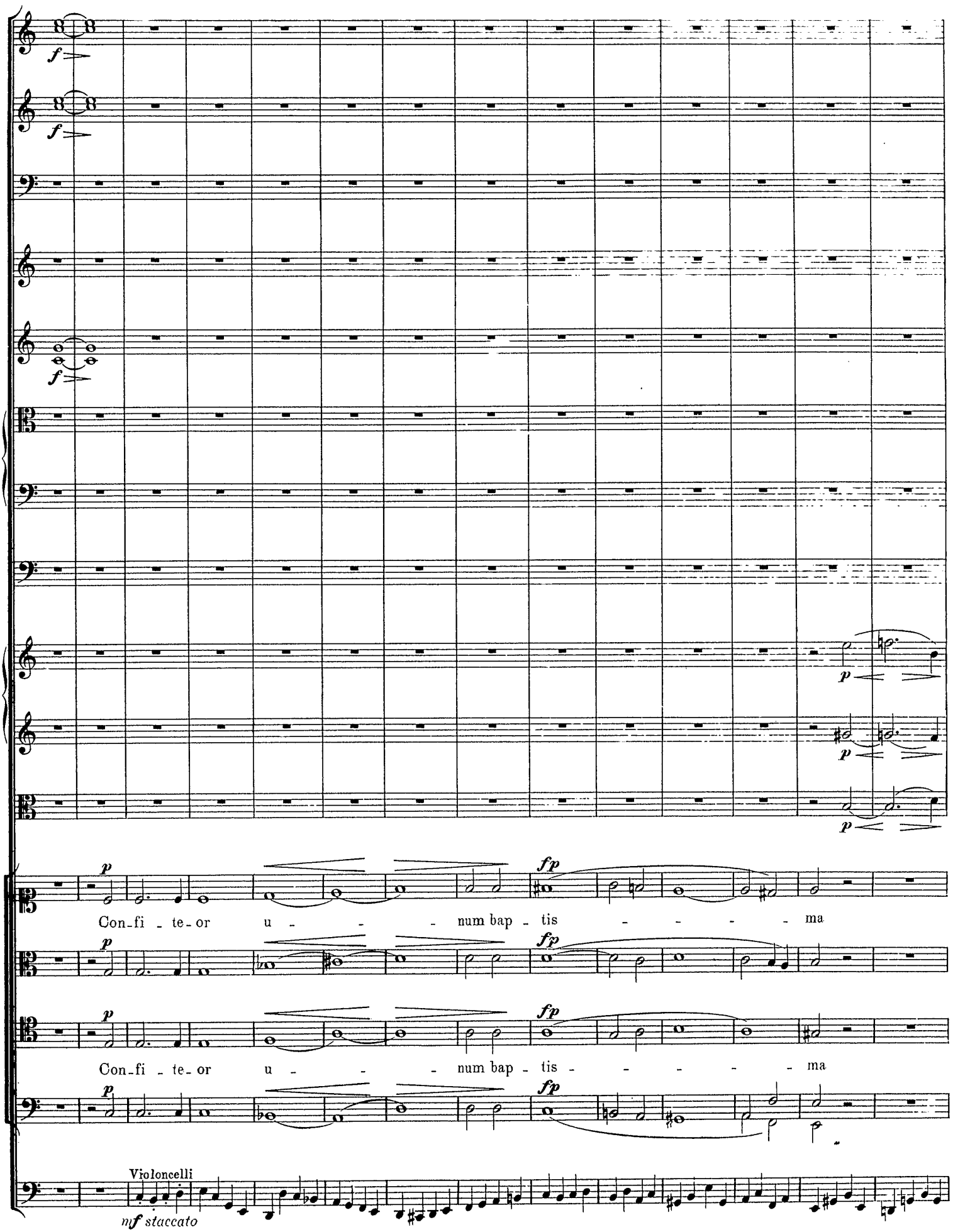
f
f
f
p
p
p
p
fp
Con-fi-te-or u-num bap-tis-ma
p
fp
p
fp
Con-fi-te-or u-num bap-tis-ma
p
fp
Violoncelli
nf staccato

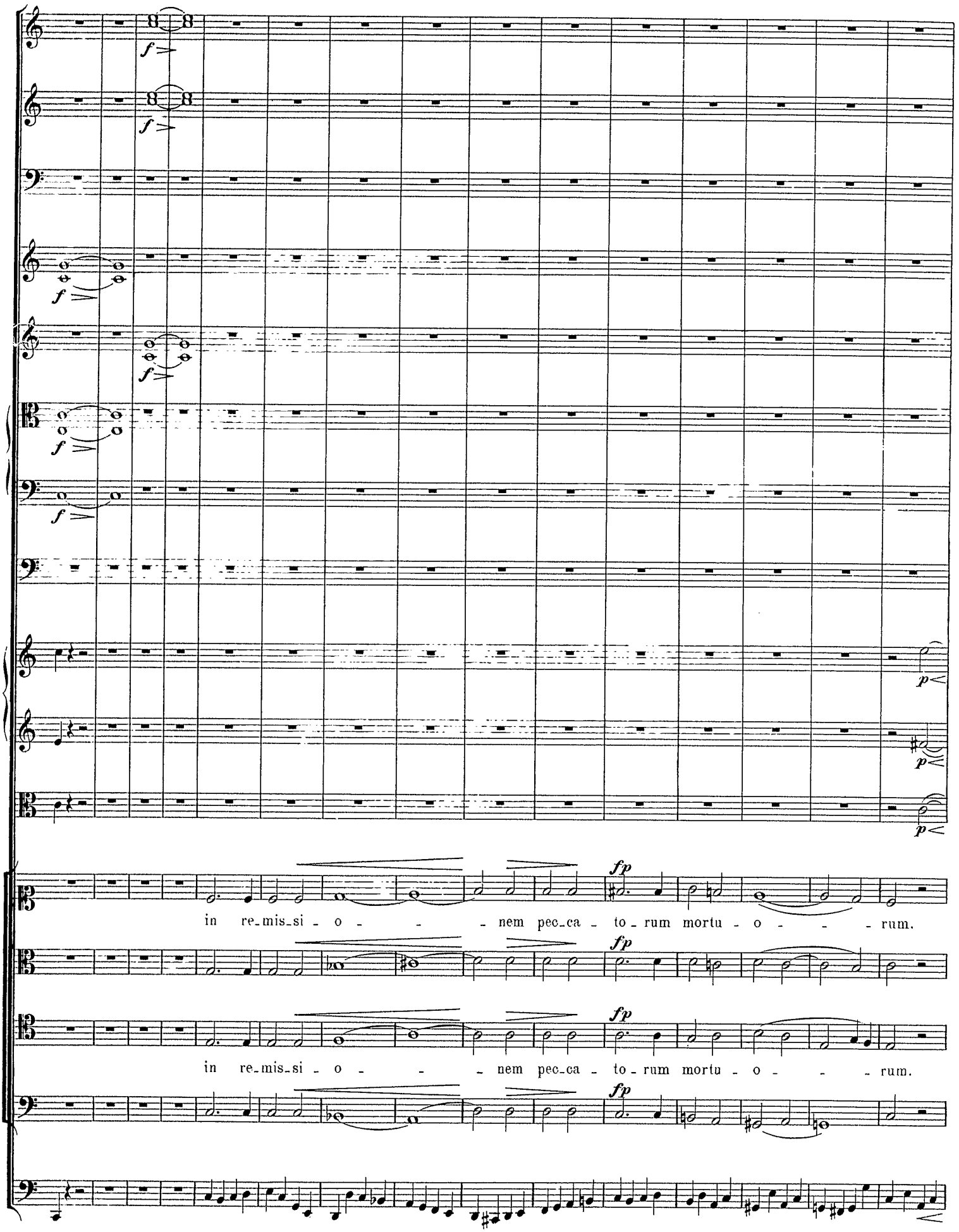
f
p
fp
in re-mis-si-o-nem pec-ca-to-rum mortu-o-rum.
in re-mis-si-o-nem pec-ca-to-rum mortu-o-rum.

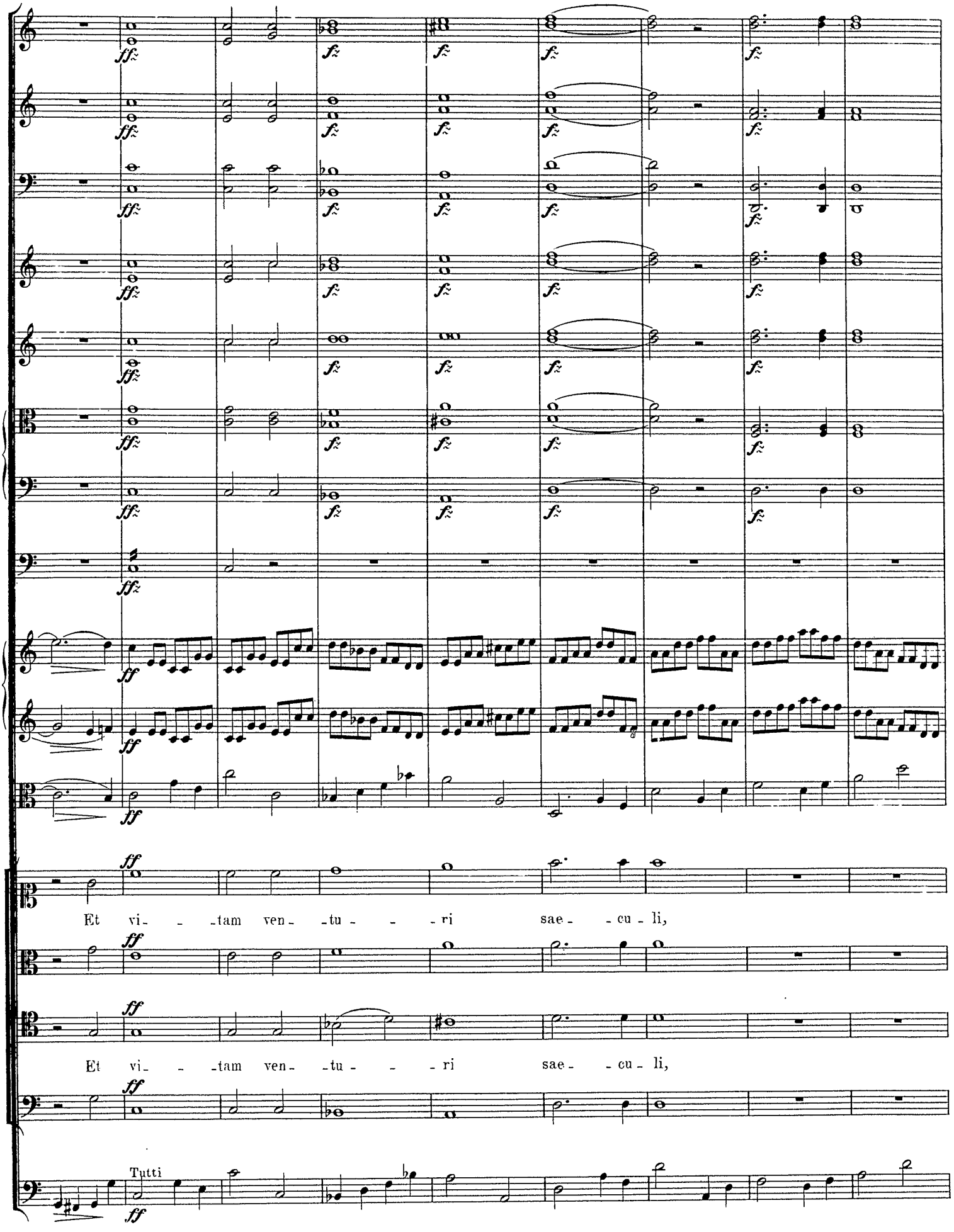
Et vi- -tam ven- -tu- - -ri sae- -cu- li,
Et vi- -tam ven- -tu- - -ri sae- -cu- li,
Tutti

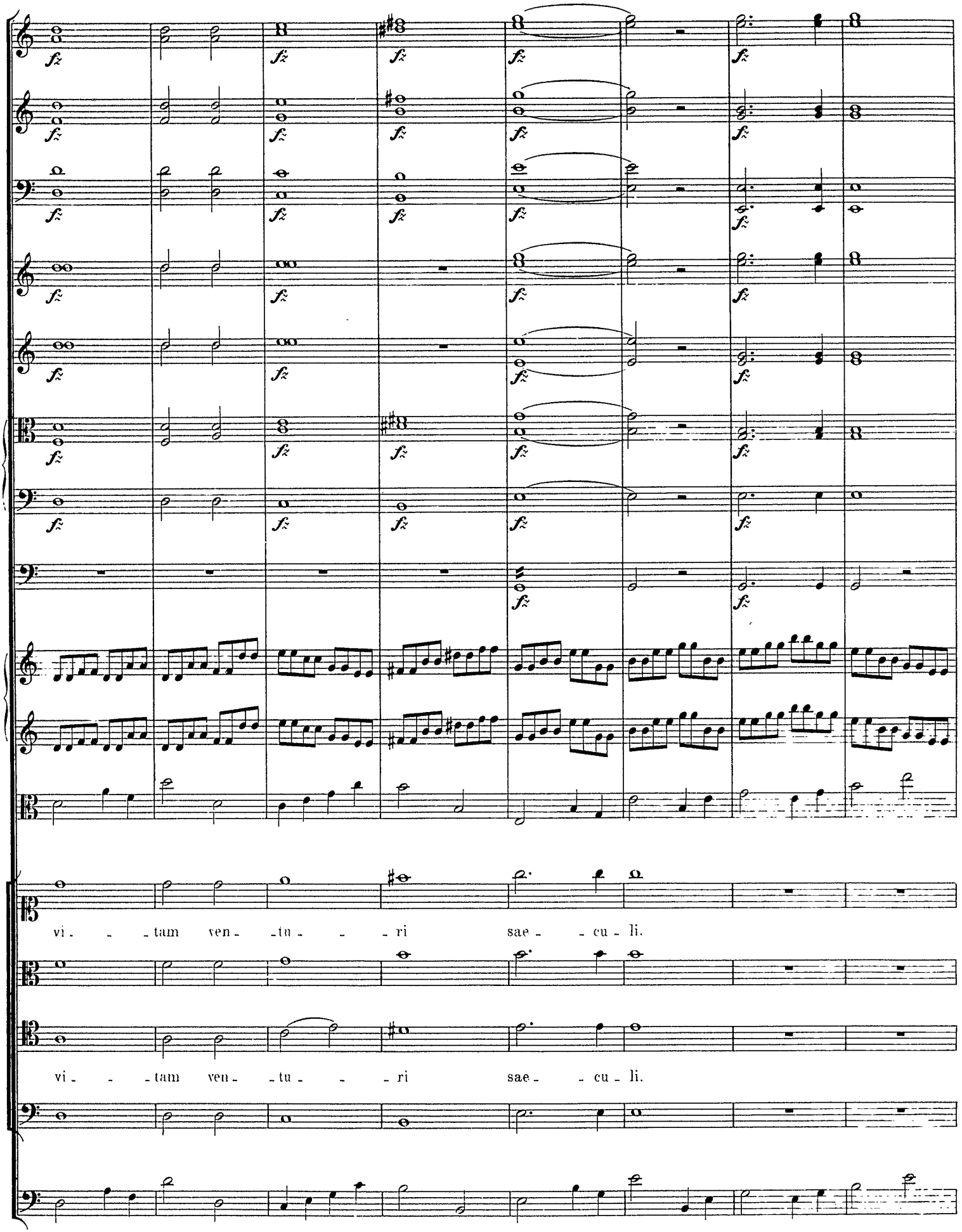
vi - - - tam ven - - tu - - - ri sae - - cu - li.
vi - - - tam ven - - tu - - - ri sae - - cu - li.

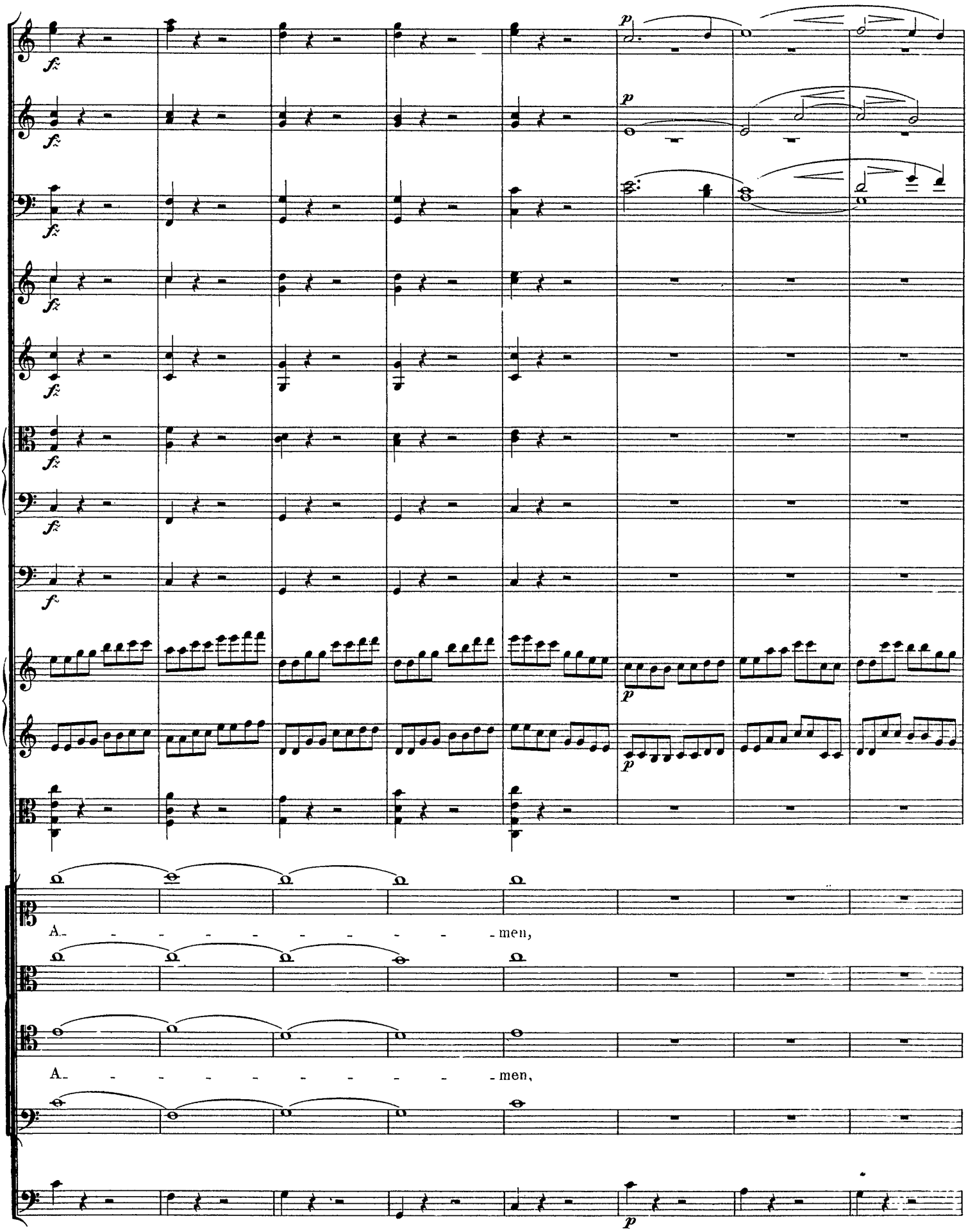
A- - - - - - - - - - men,
A- - - - - - - - - - men,

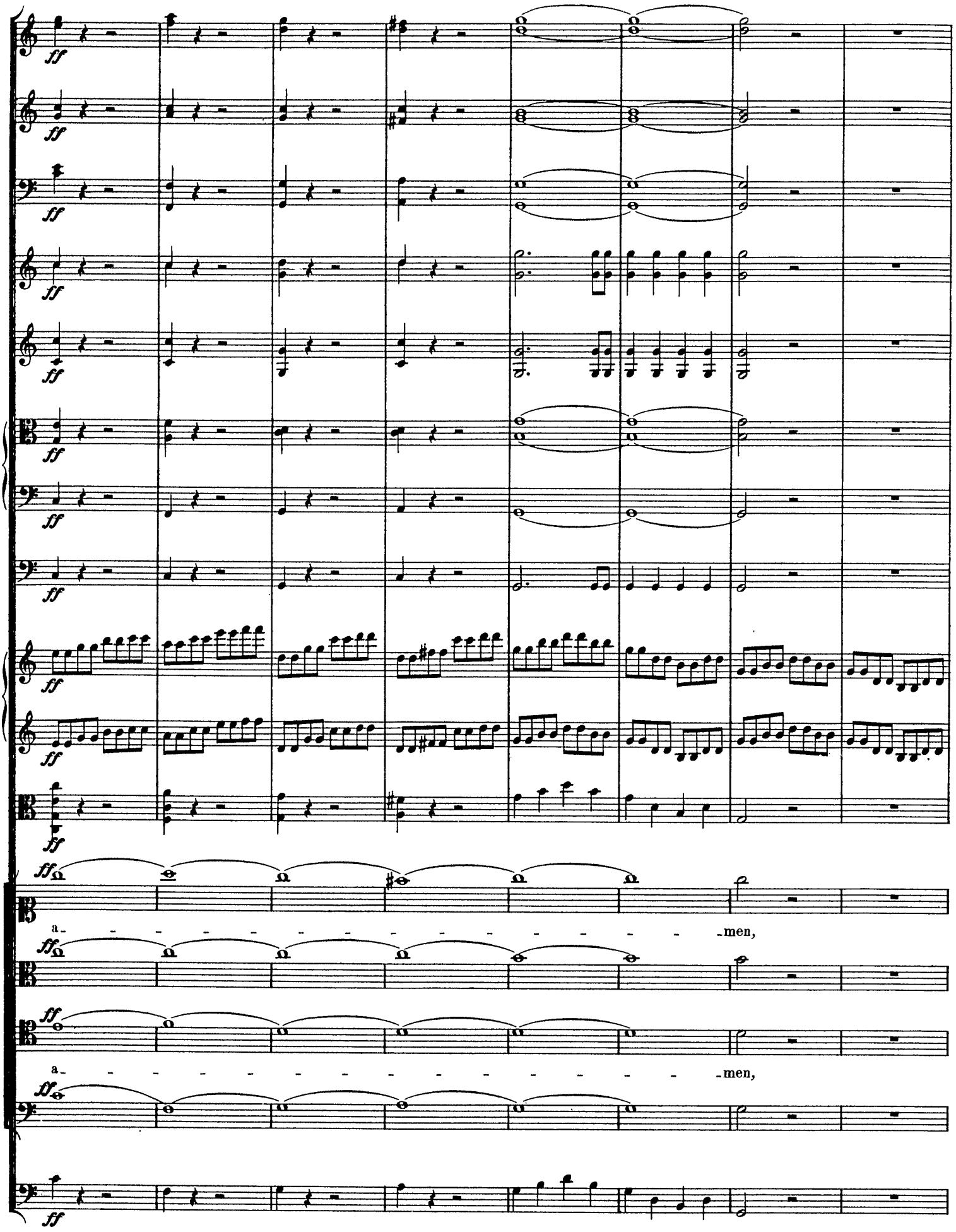
ff
a - men,
a - men,

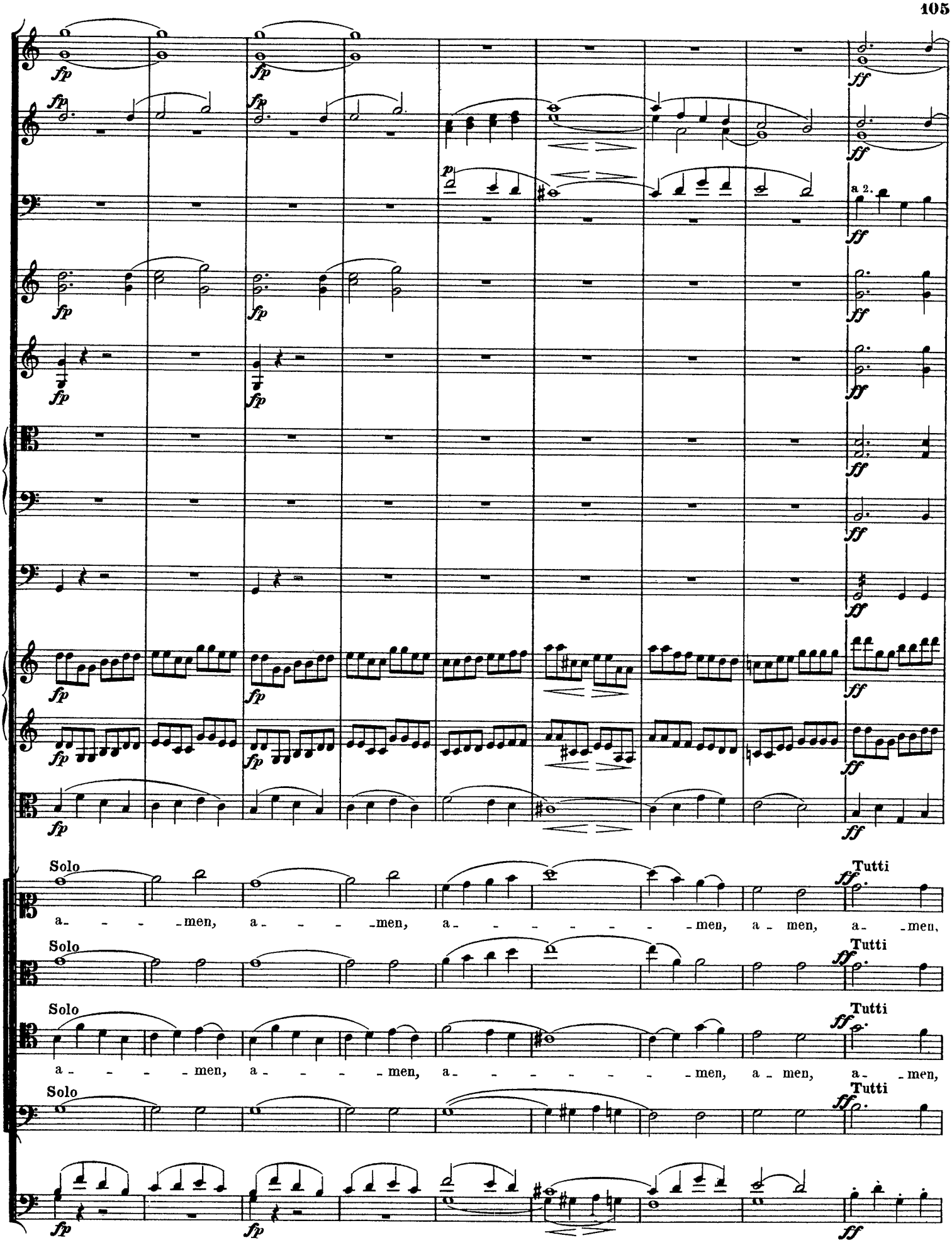
fp
ff
p
a 2.
Solo
Tutti
a - - - - men, a - - - - men, a - - - - - - - men, a - men, a - men,
a - - - - men, a - - - - men, a - - - - - - - men, a - men, a - men,

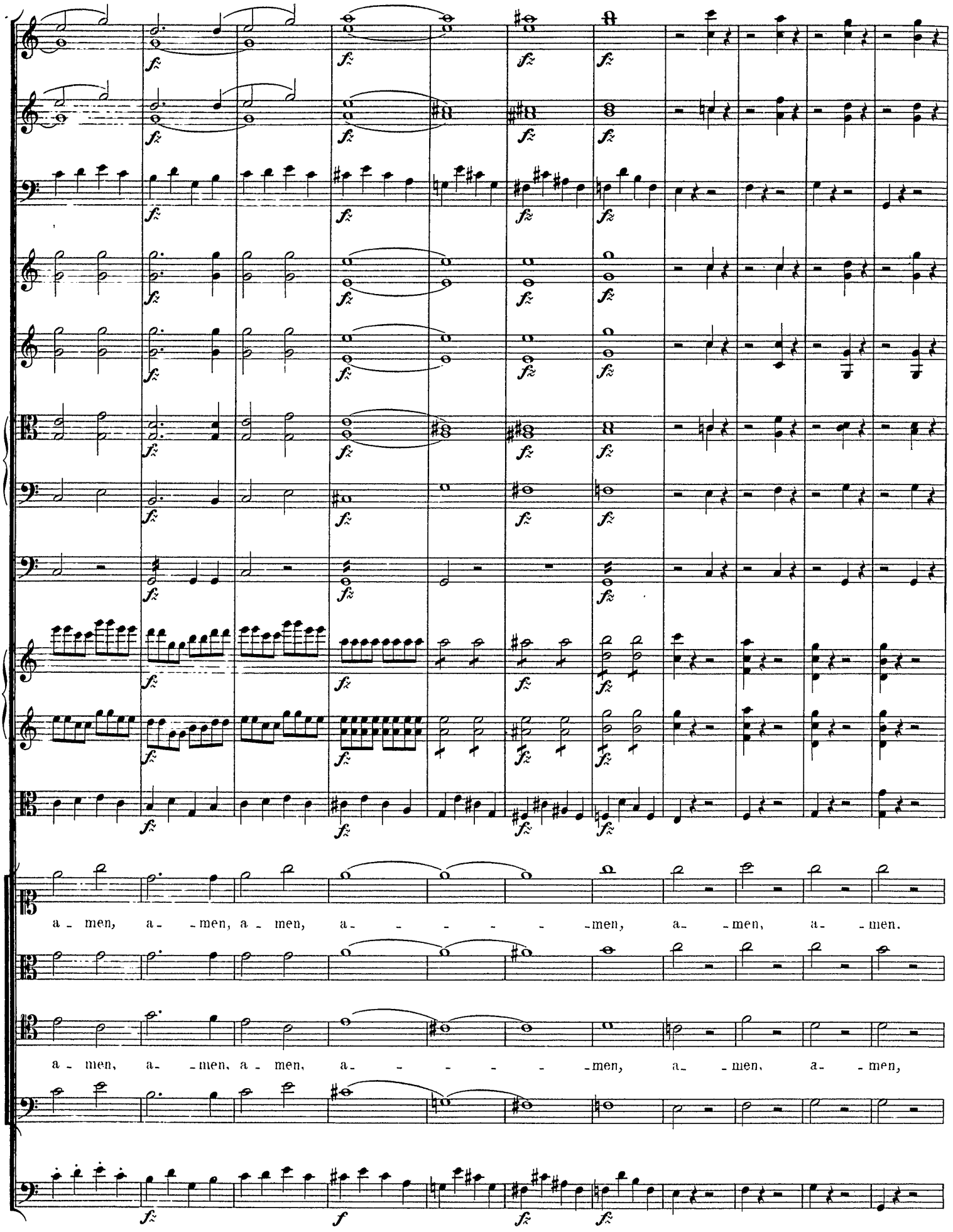
a - men, a - men, a - men, a - - - - - - men, a - men, a - men.
a - men, a - men, a - men, a - - - - - - men, a - men, a - men,

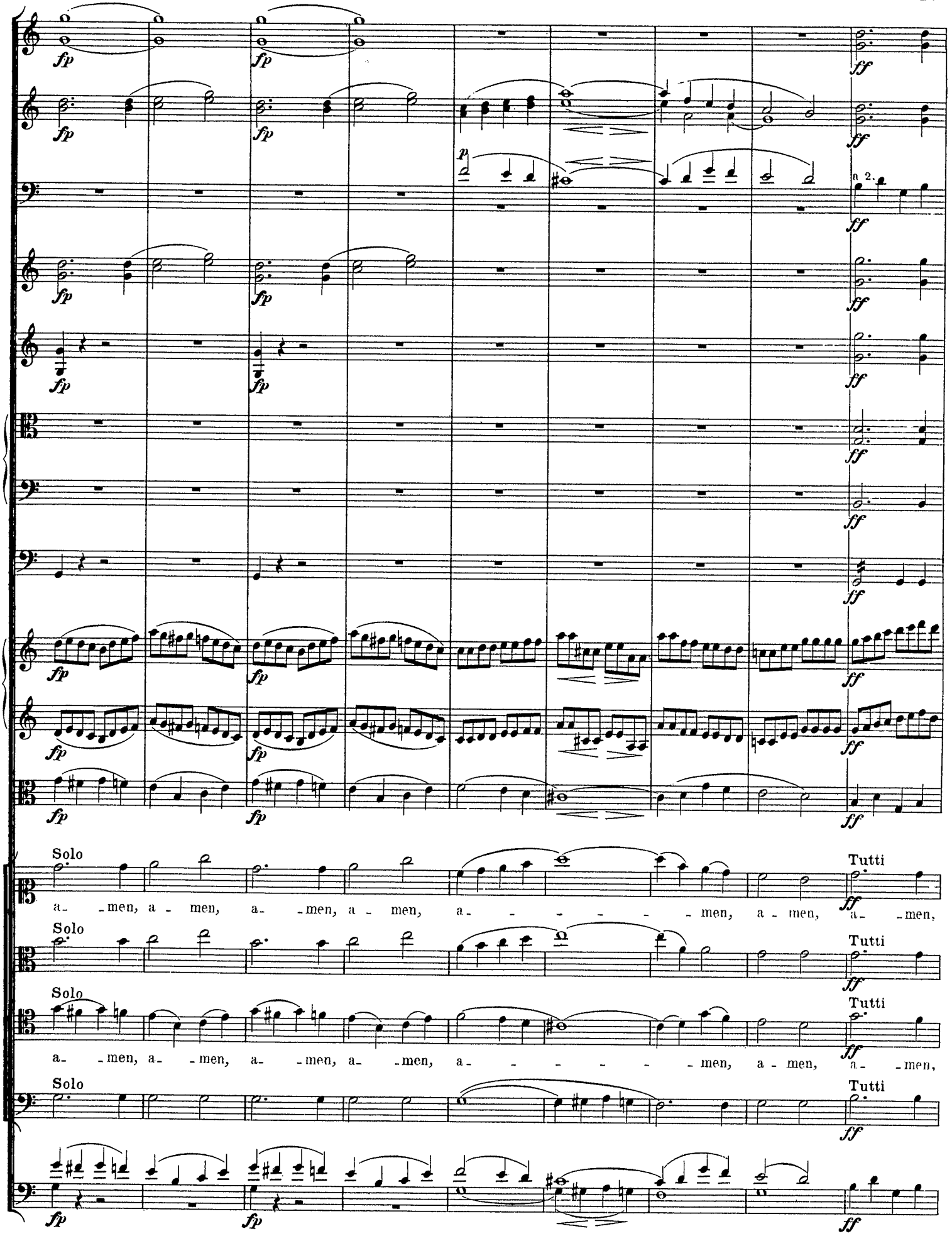
fp
ff
p
a 2.
Solo
Tutti
a- -men, a - men, a- -men, a - men, a- - - - - - men, a - men, a- -men,
a- -men, a- -men, a- -men, a- -men, a- - - - - - men, a - men, a- -men,

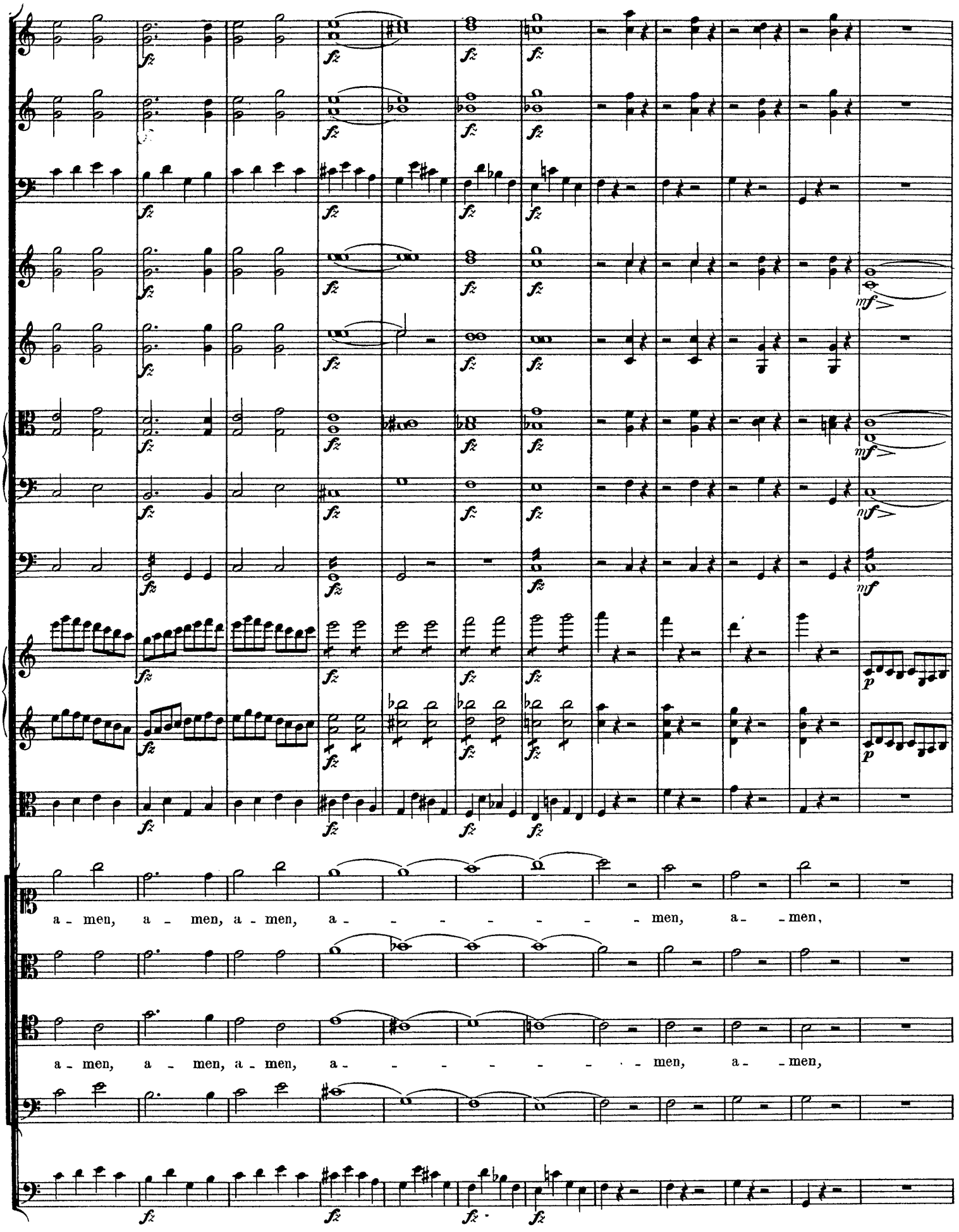
a - men, a - men, a - men, a - - - - - - - men, a - men,
a - men, a - men, a - men, a - - - - - - - men, a - men,

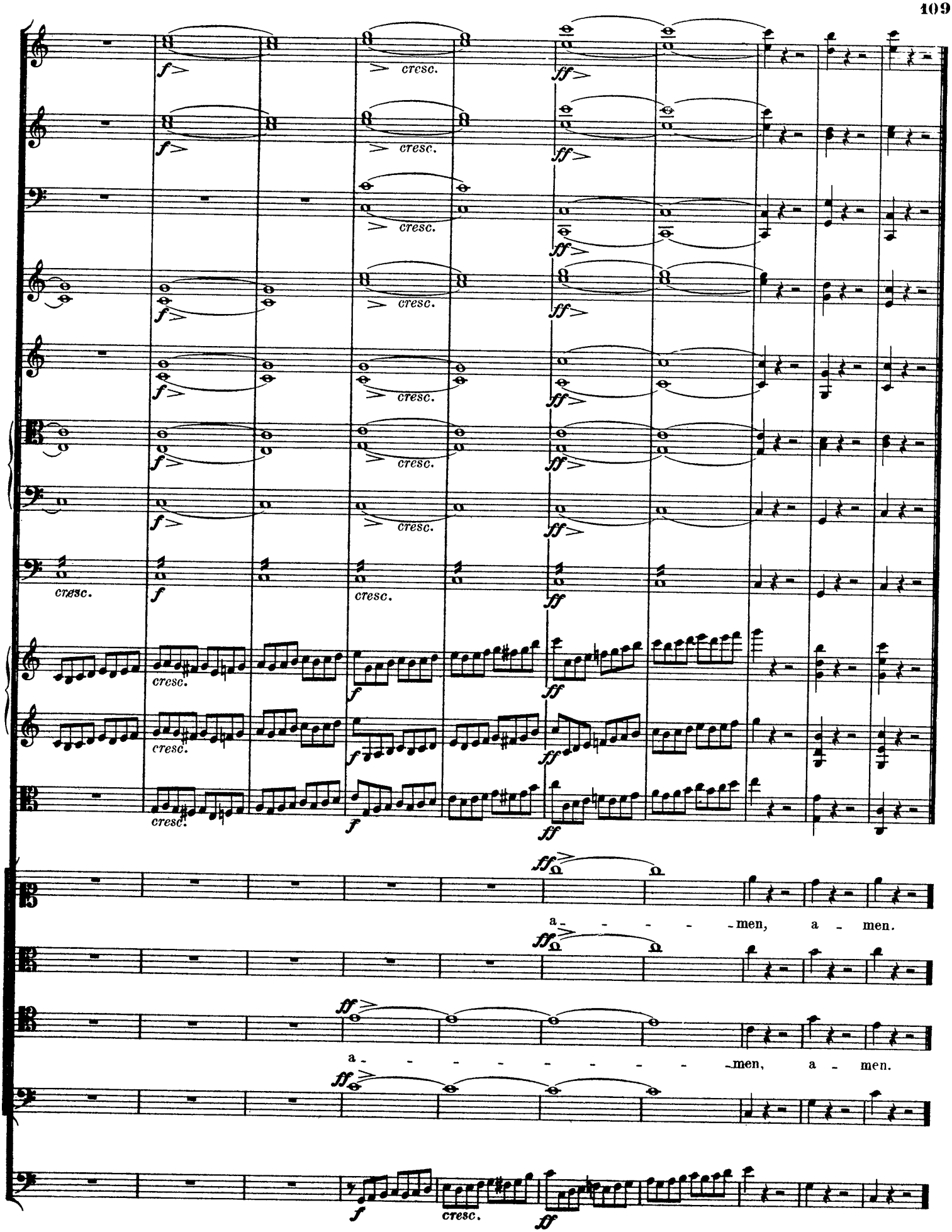
cresc.
a - - - - men, a - men.
a - - - - - - - - men, a - men.

Sanctus.

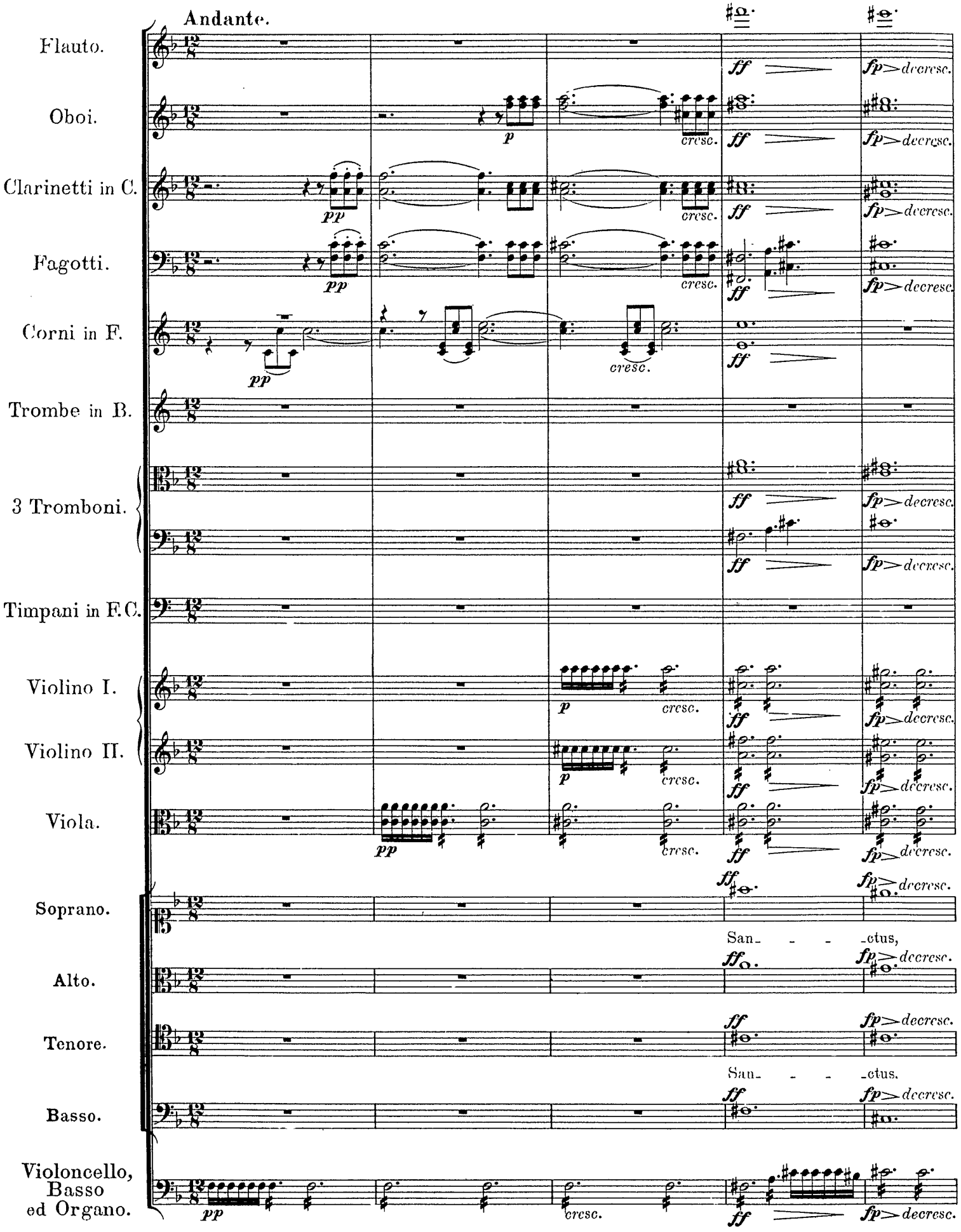
Andante.
Flauto.
Oboi.
Clarinetti in C.
Fagotti.
Corni in F.
Trombe in B.
3 Tromboni.
Timpani in F.C.
Violino I.
Violino II.
Viola.
Soprano.
Alto.
Tenore.
Basso.
Violoncello, Basso ed Organo.
San- - - -ctus,
San- - - -ctus.
pp
p
cresc.
ff
fp>decresc.

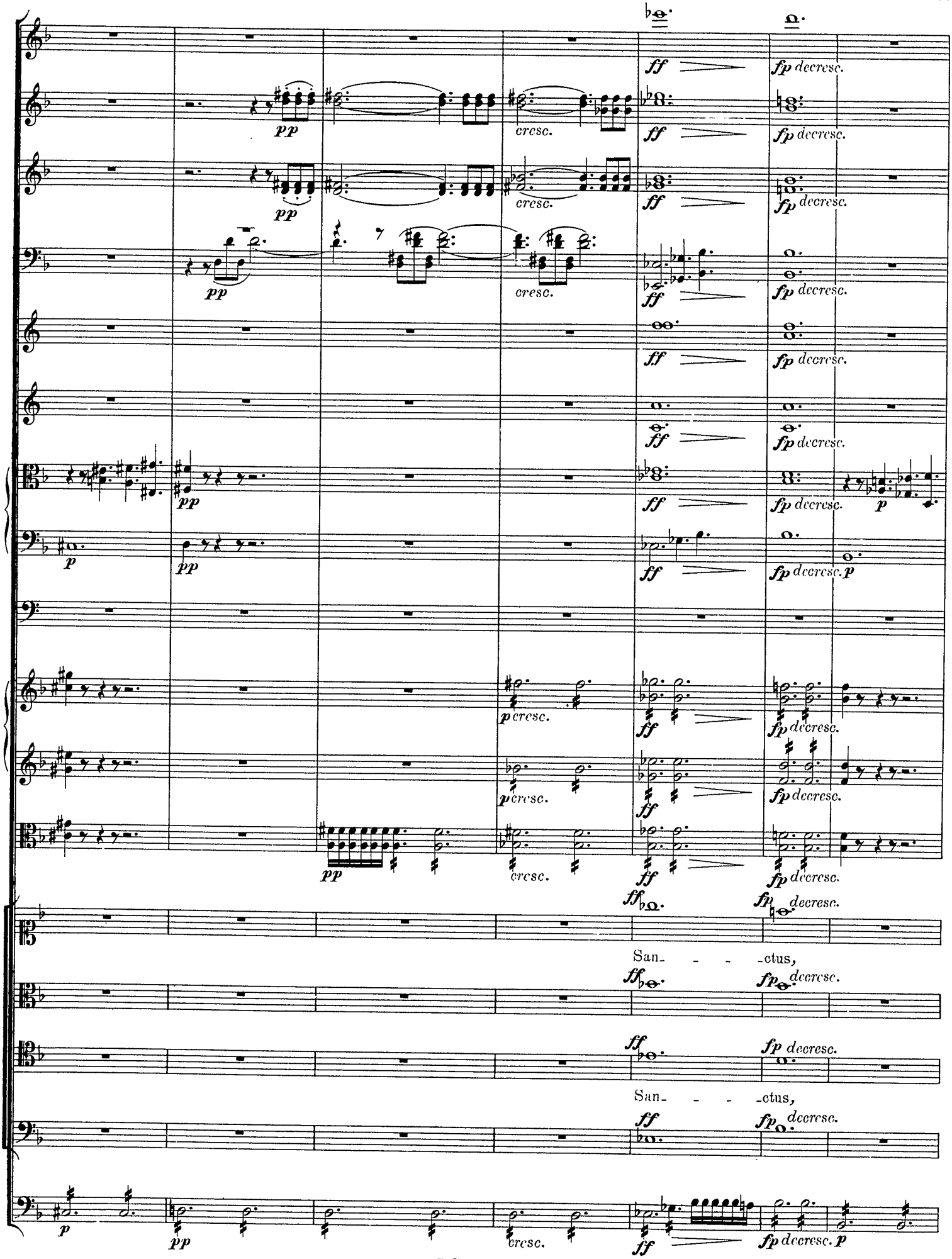
pp
cresc.
ff
fp decresc.
p
San- - - -ctus,

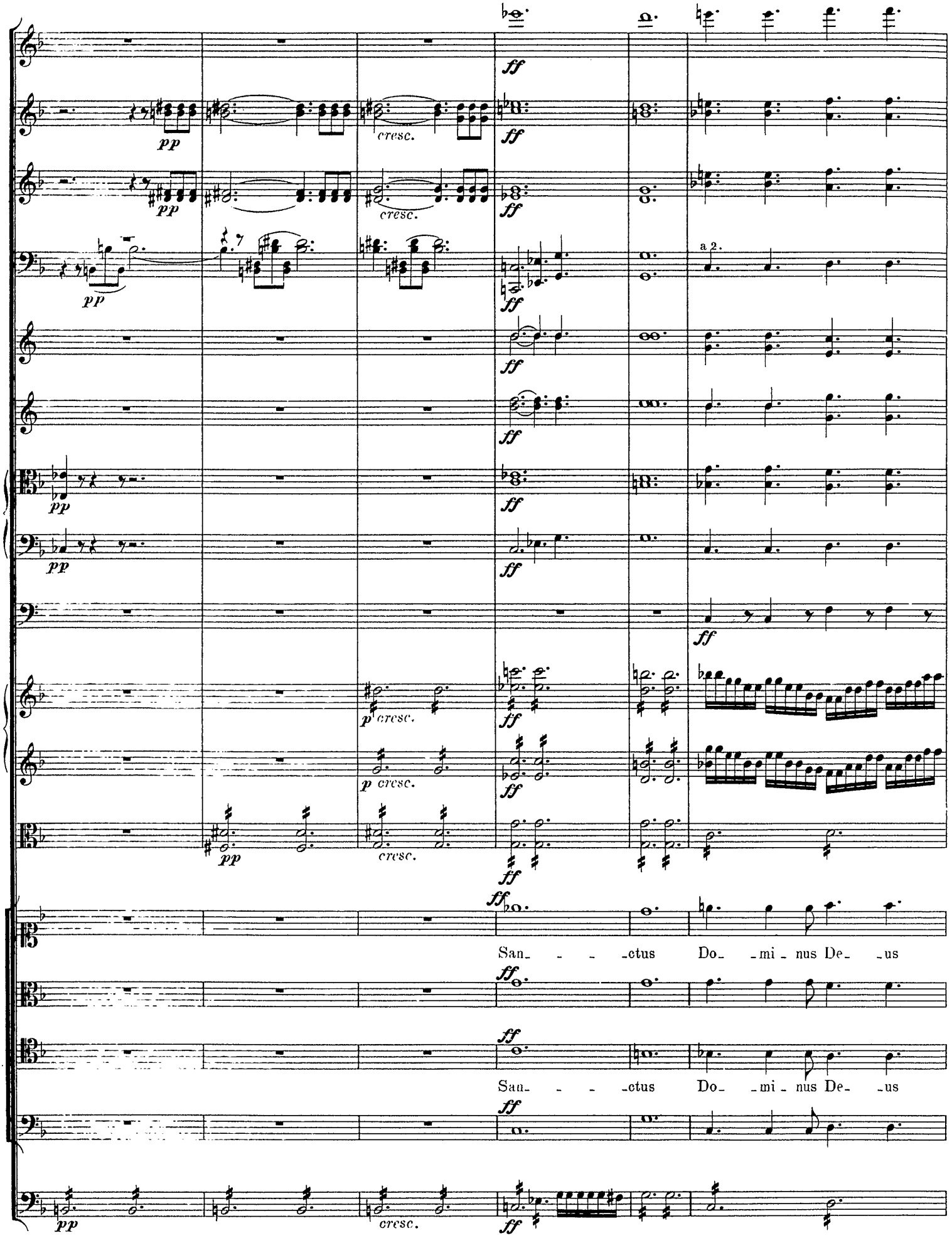
pp
cresc.
ff
a 2.
p cresc.
Sanctus Dominus Deus
Sanctus Dominus Deus

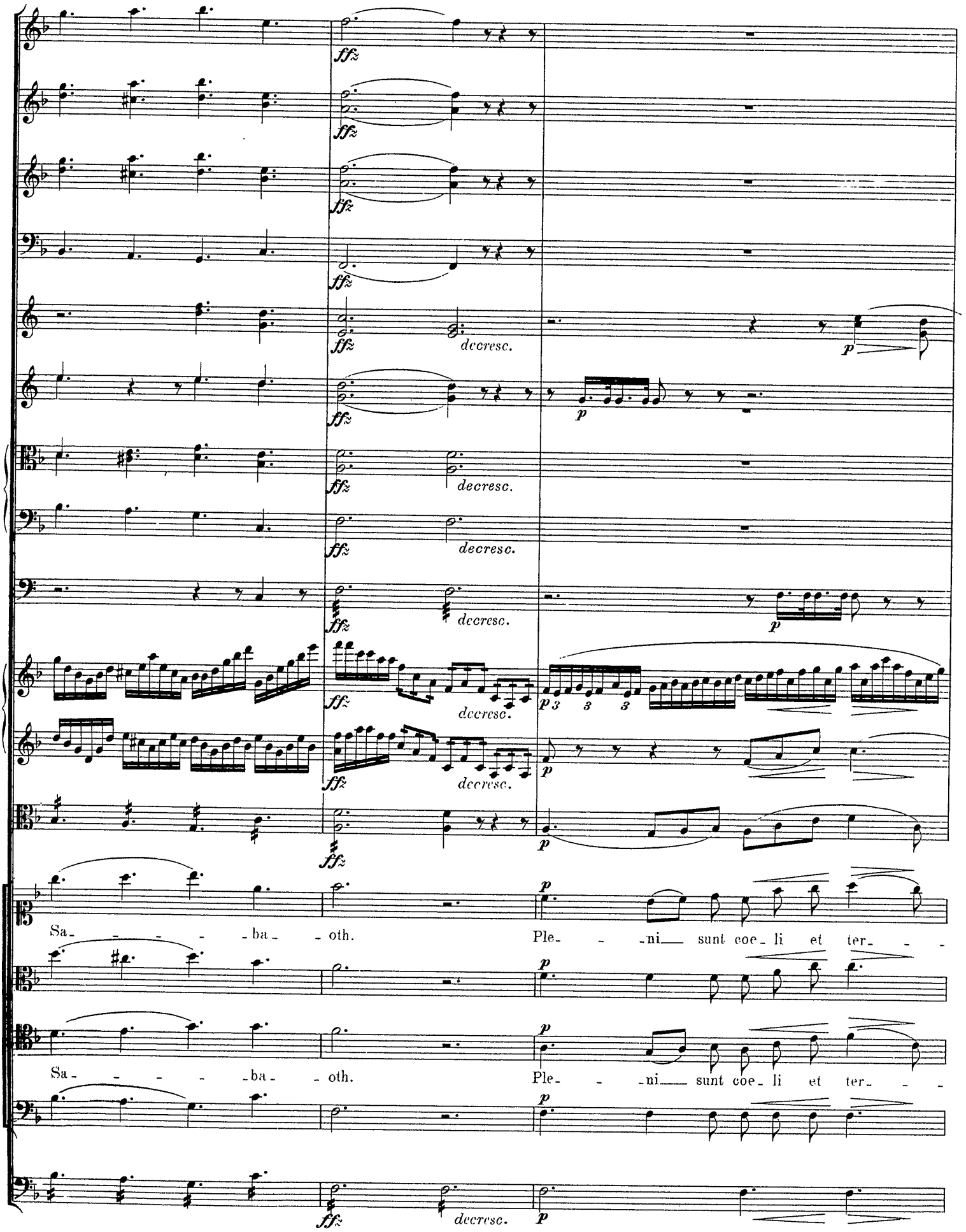
ffz
decresc.
p
Sa- - - - - ba- - oth.
Ple- - - ni sunt coe- li et ter- - -
Sa- - - - - ba- - oth.
Ple- - - ni sunt coe- li et ter- - -

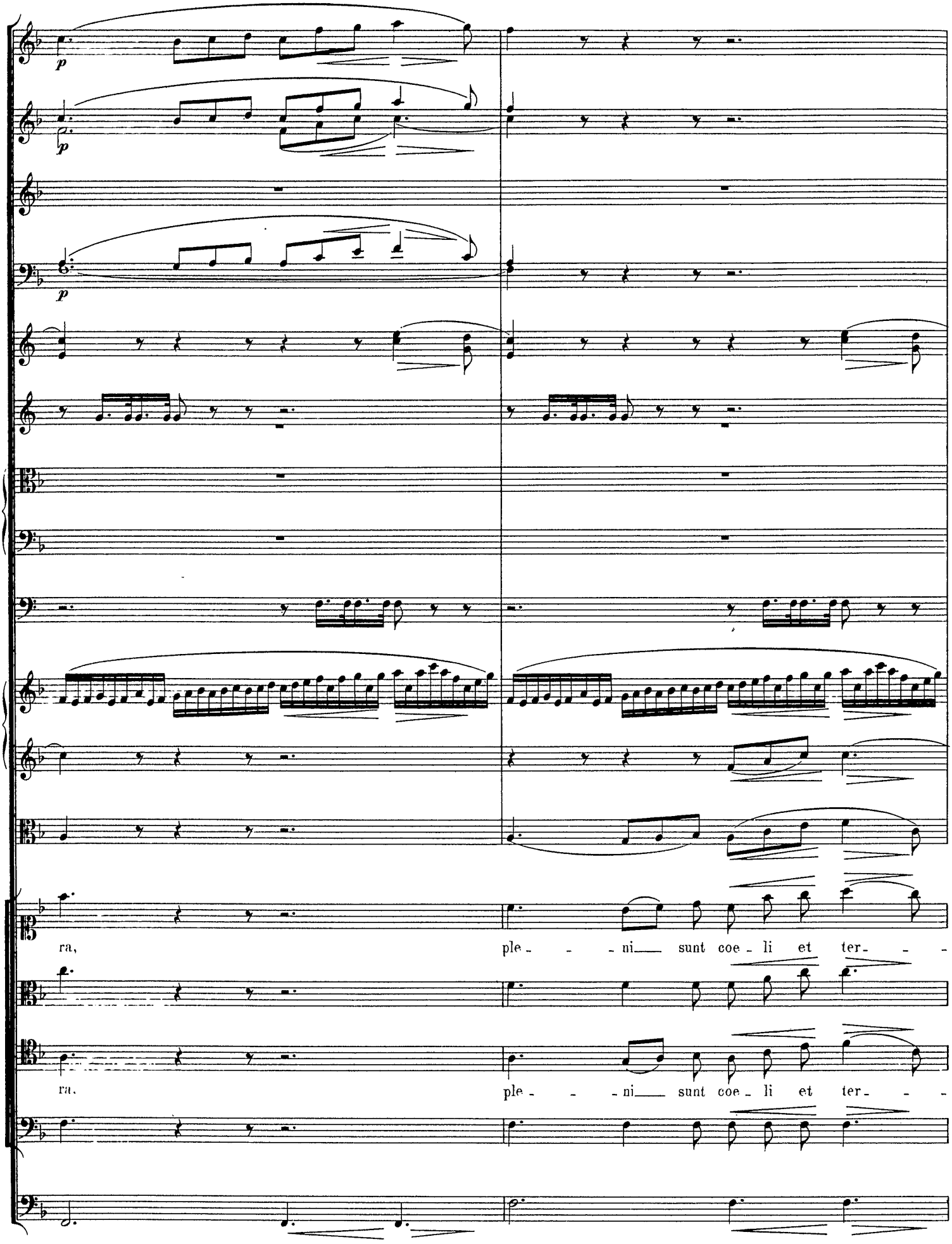
p
p
p
ra,
ple - - - ni sunt coe - li et ter - - -
ra.
ple - - - ni sunt coe - li et ter - - -

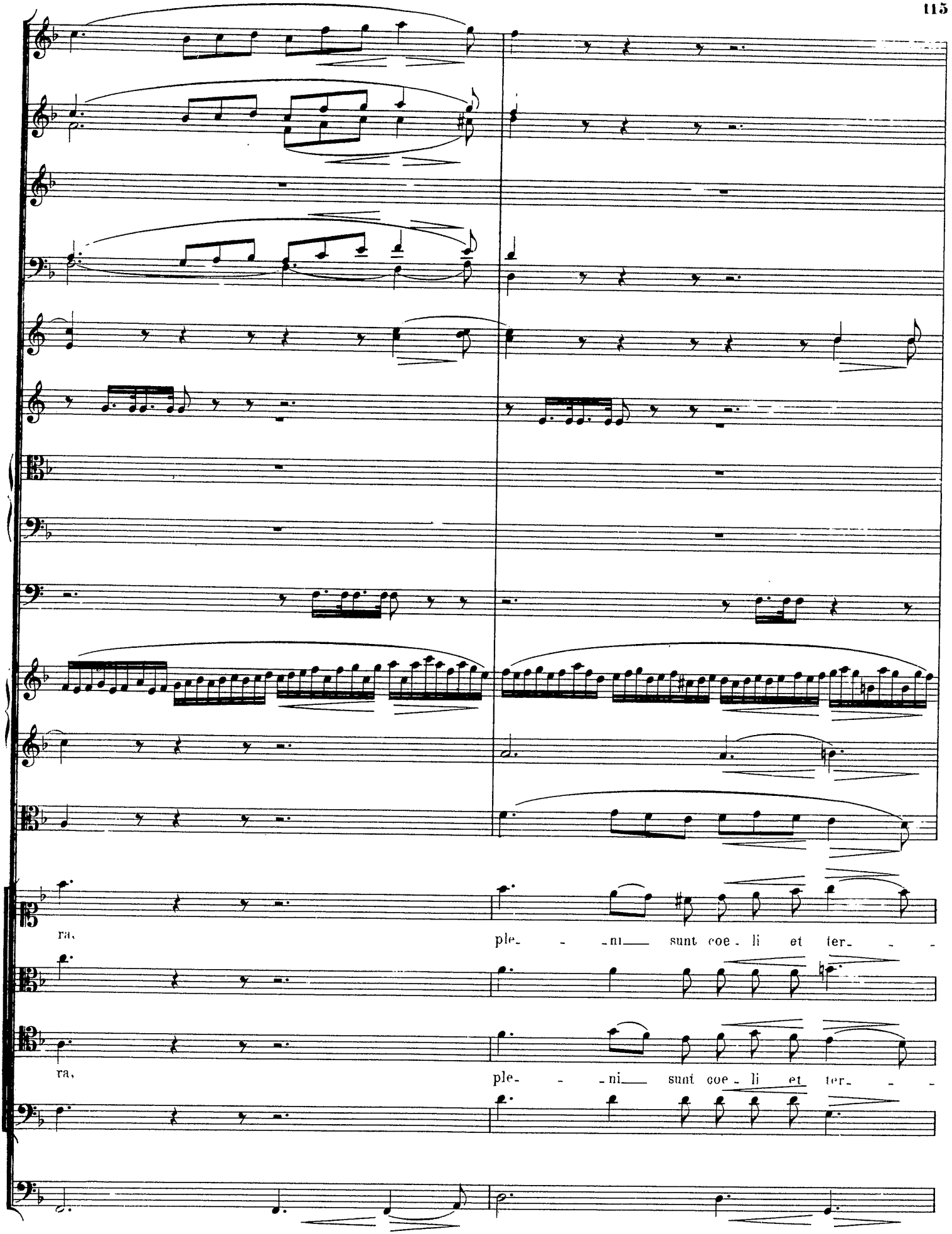
ra,
ple- - -ni sunt coe- li et ter- - -
ra,
ple- - -ni sunt coe- li et ter- - -

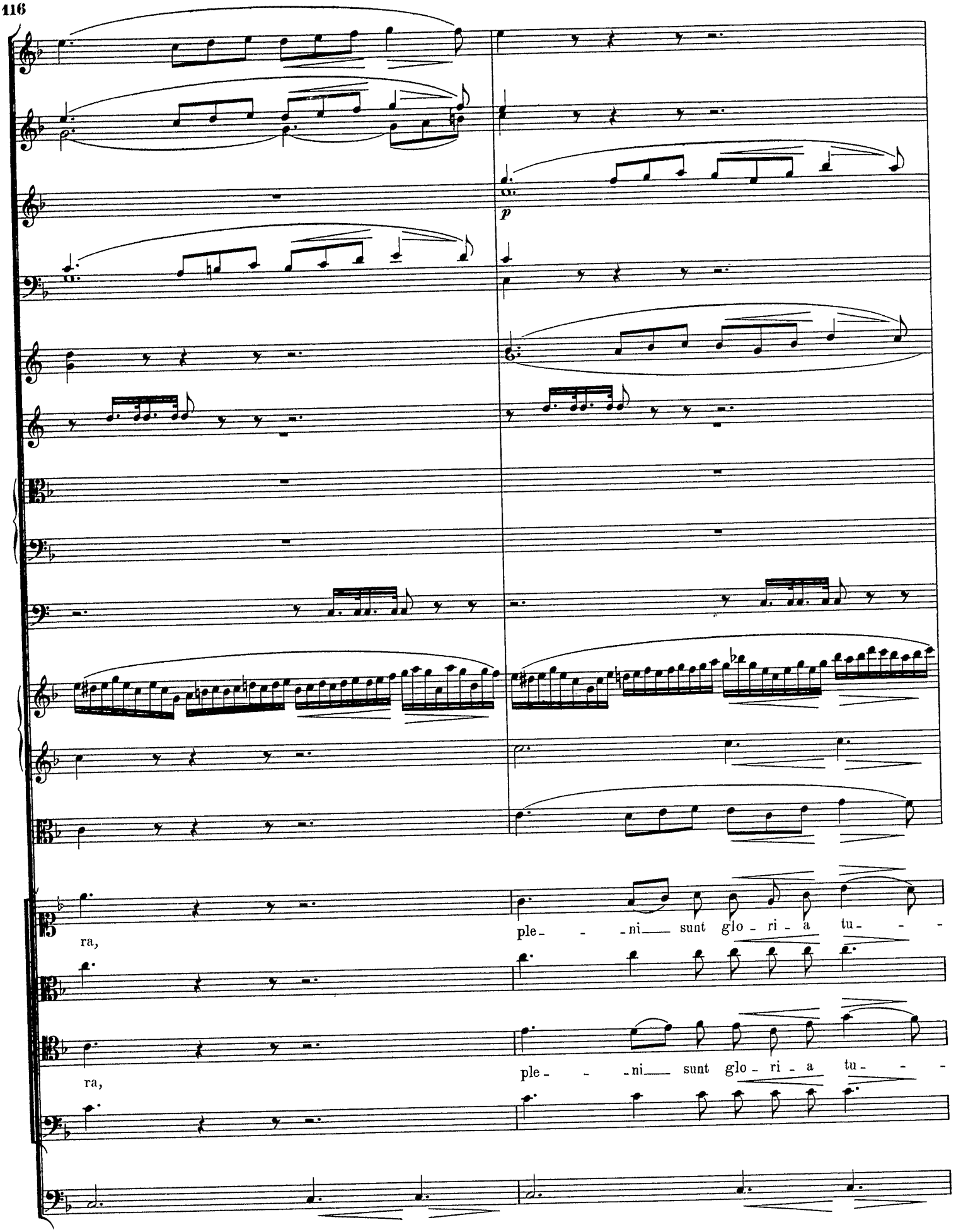
p
ra,
ple- - -ni sunt glo - ri - a tu- - -
ra,
ple- - -ni sunt glo - ri - a tu- - -

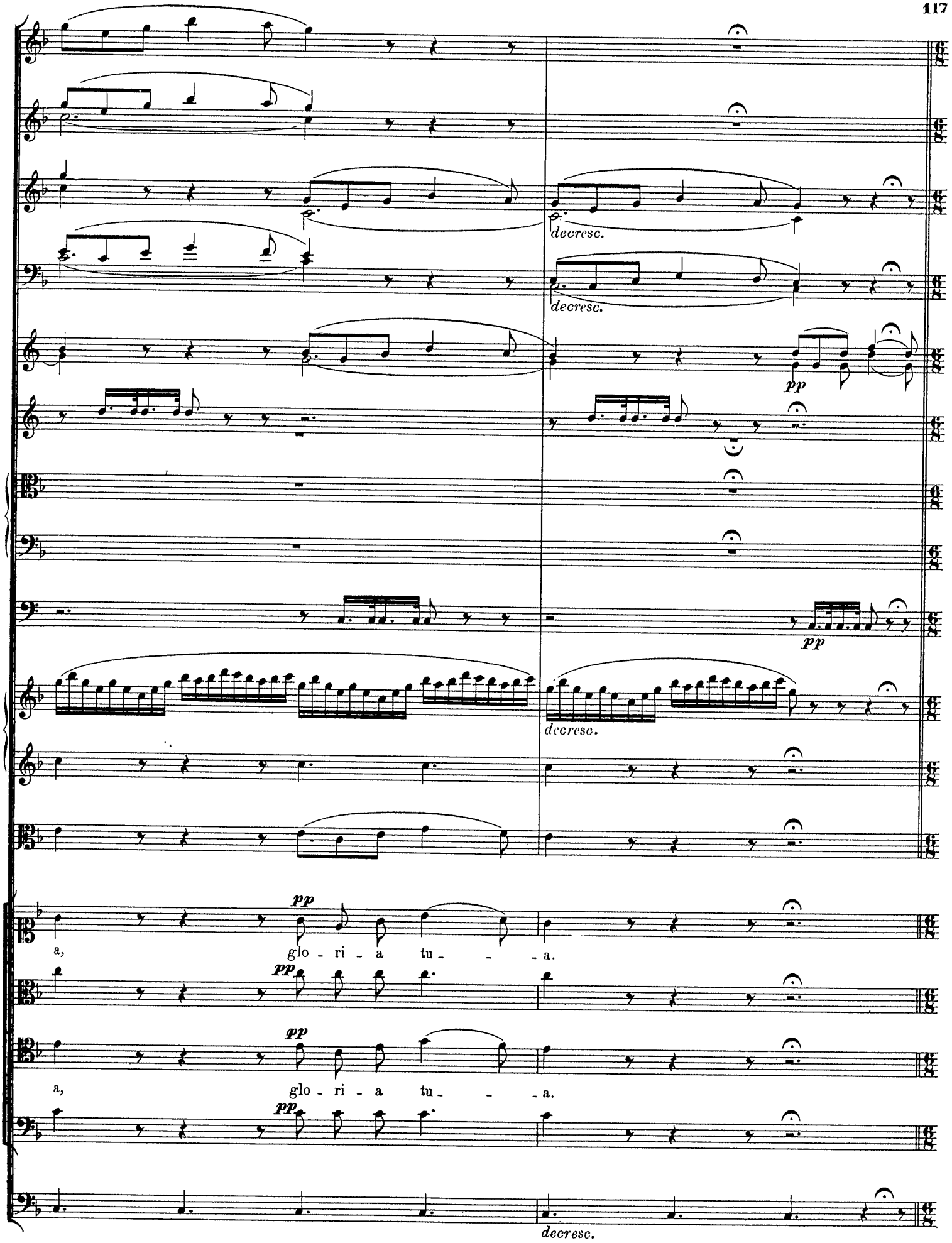
decresc.
decresc.
pp
pp
decresc.
pp
a, glo - ri - a tu - - - a.
pp
pp
a, glo - ri - a tu - - - a.
pp
decresc.

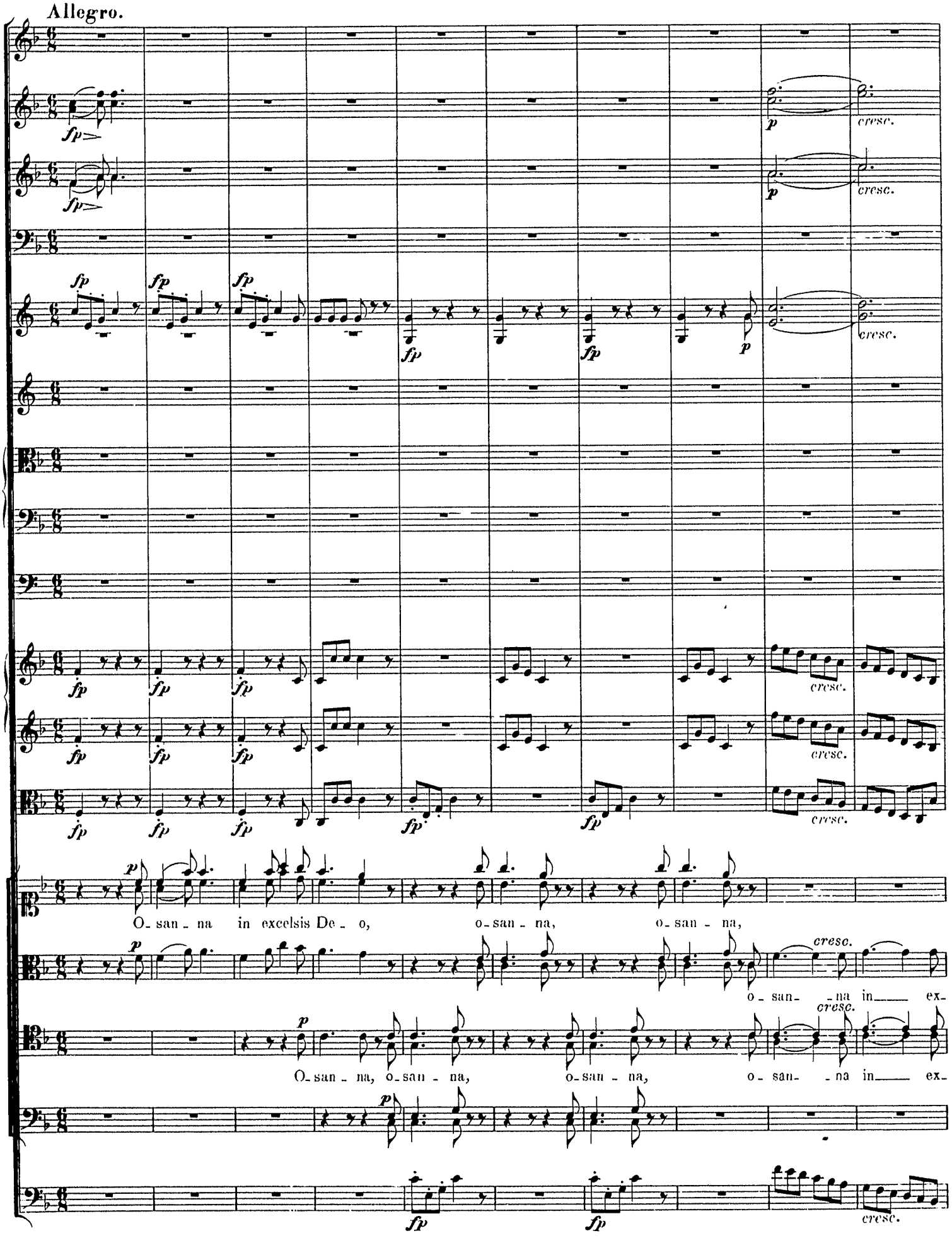
Allegro.
O - san - na in excelsis De - o, o - san - na, o - san - na,
o - san - na, o - san - na, o - san - na, o - san - na in ex -
cresc.

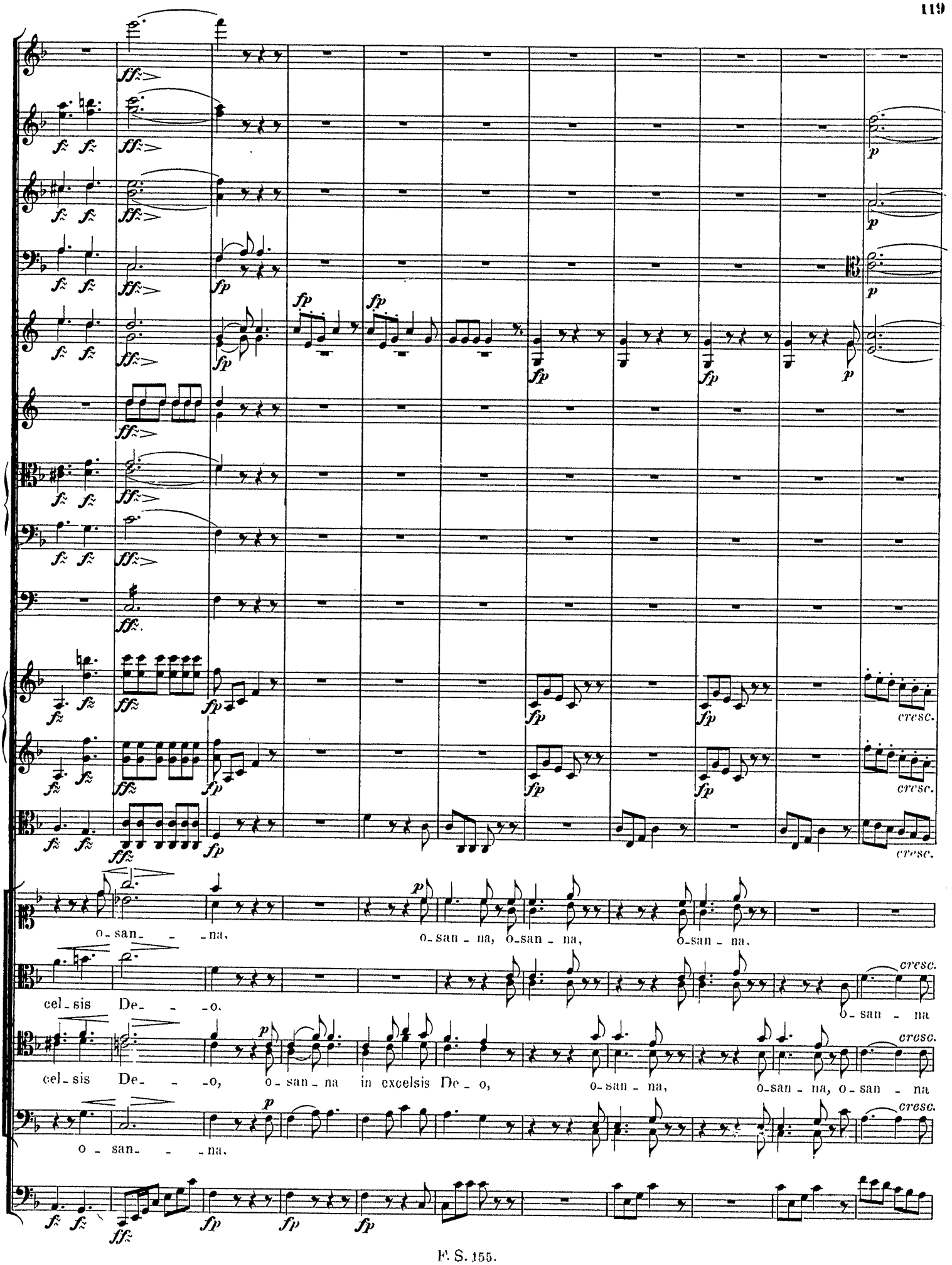
o - san - - - na,
o - san - na, o - san - na,
o - san - na.
cel - sis De - - - o.
o - san - na
cel - sis De - - - o, o - san - na in excelsis De - o,
o - san - na,
o - san - na, o - san - na
o - san - - - na.

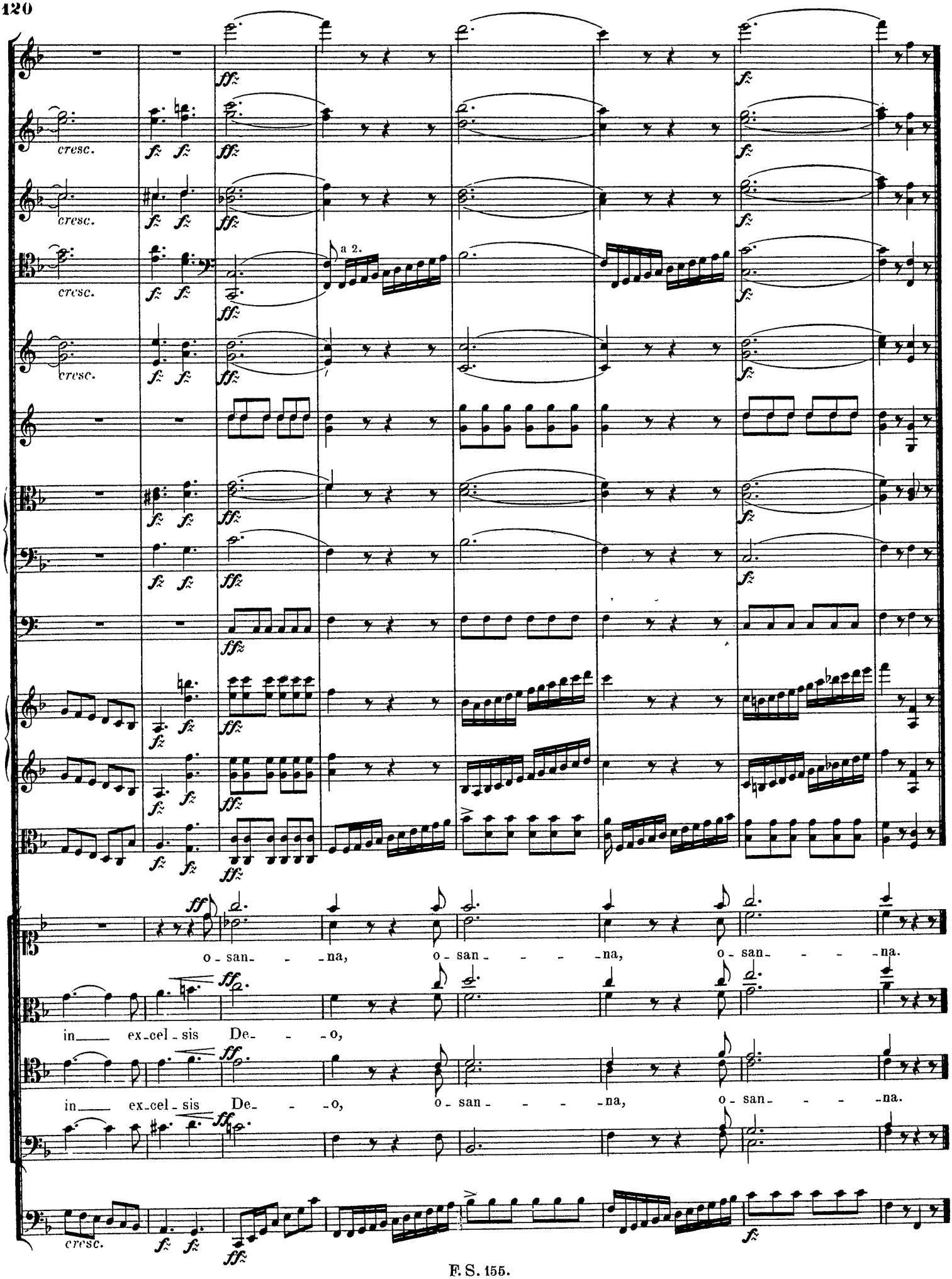
cresc.
a 2.
o - san - - - na, o - san - - - - na, o - san - - - - na.
in ex - cel - sis De - - - o,
in ex - cel - sis De - - - o, o - san - - - - na, o - san - - - - na.

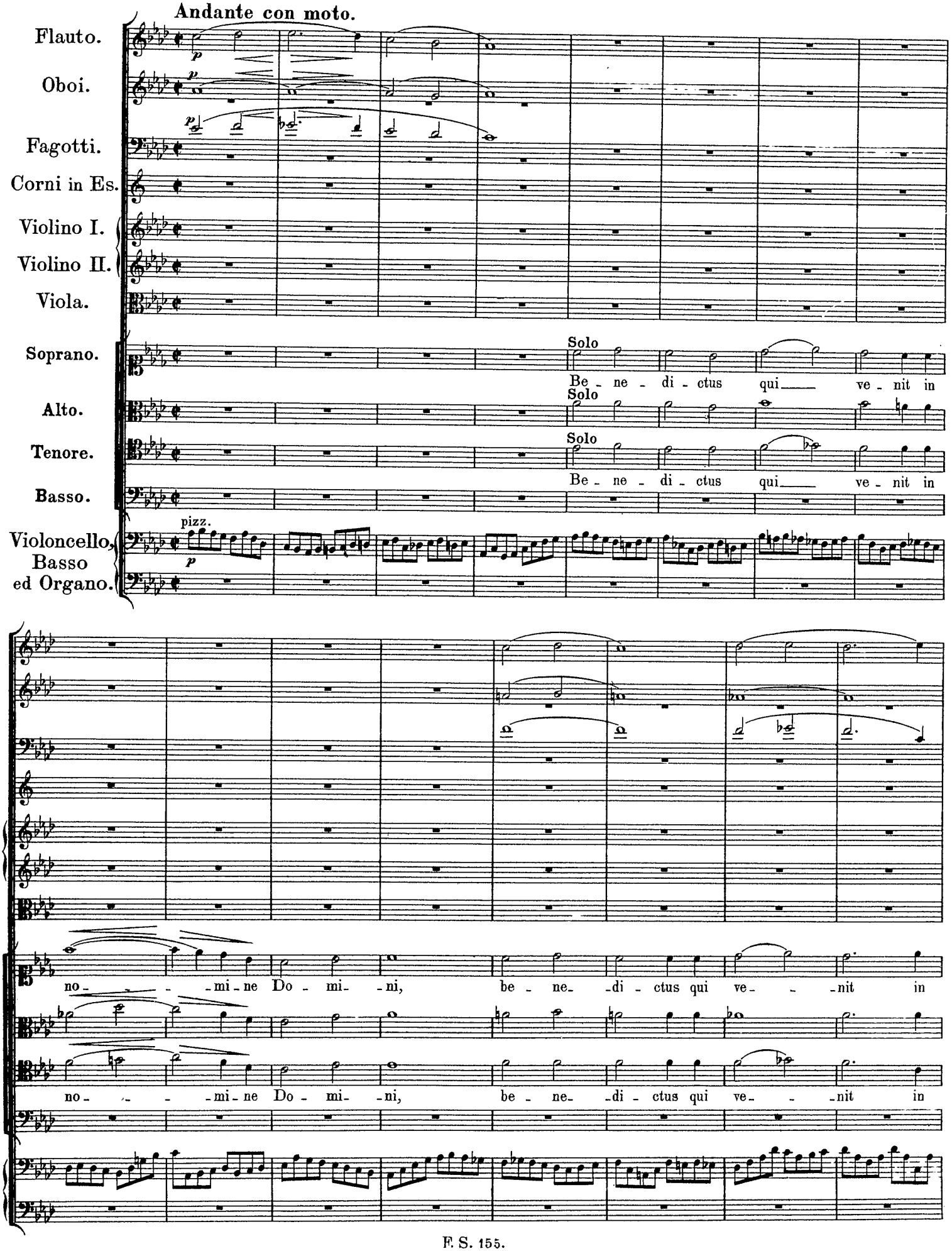
Andante con moto.
Flauto.
Oboi.
Fagotti.
Corni in Es.
Violino I.
Violino II.
Viola.
Soprano.
Alto.
Tenore.
Basso.
Violoncello, Basso ed Organo.
Solo
Be - ne - di - ctus qui ve - nit in
pizz.
no - - - mi - ne Do - mi - ni, be - ne - di - ctus qui ve - - - nit in

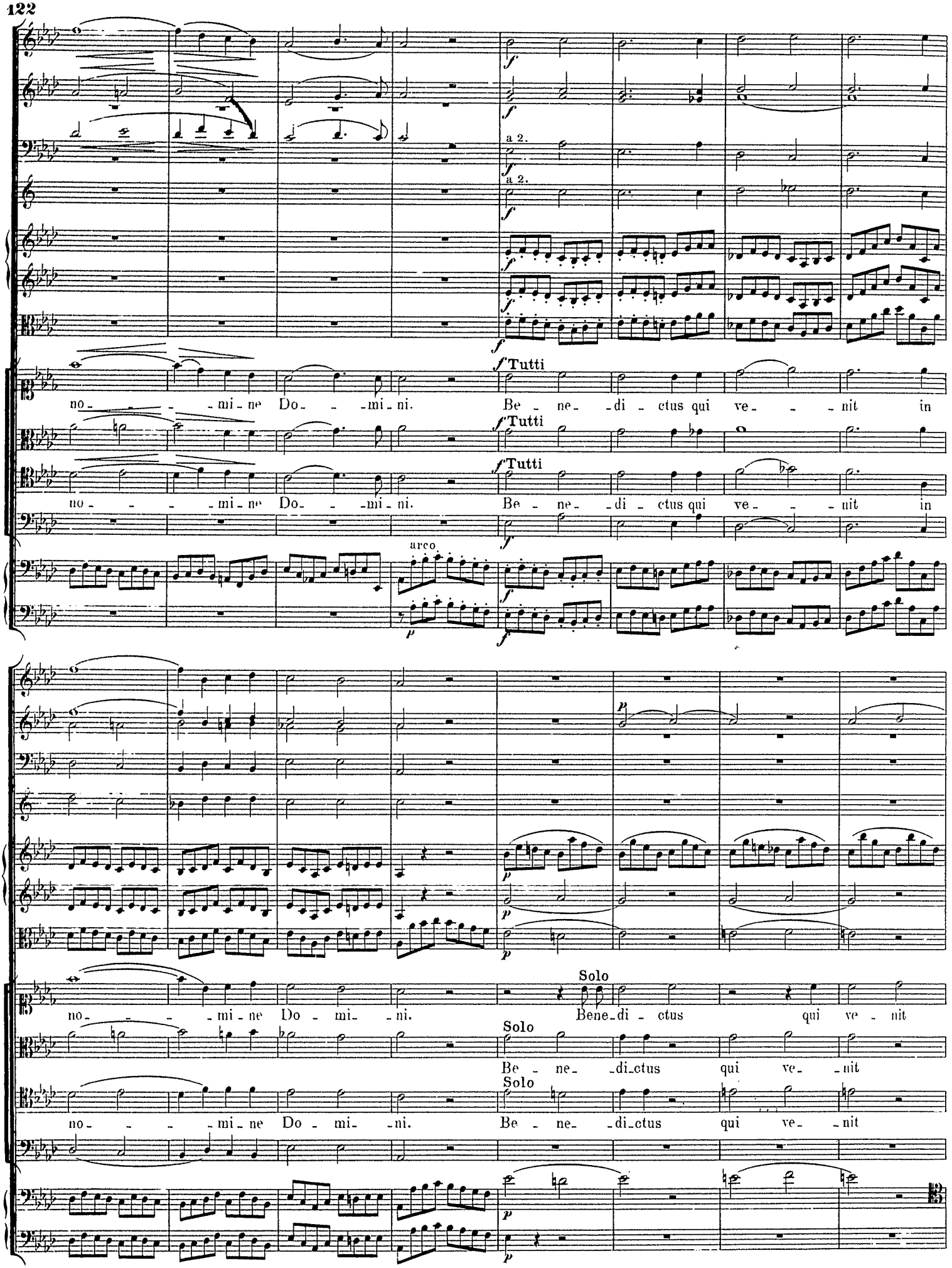
a 2.
a 2.
Tutti
Tutti
Tutti
no - - - - mi - ne Do - - - mi - ni. Be - ne - di - ctus qui ve - - - nit in
no - - - - mi - ne Do - - - mi - ni. Be - ne - di - ctus qui ve - - - nit in
arco.
Solo
Solo
Solo
no - - - - mi - ne Do - mi - - ni. Bene - di - ctus qui ve - nit
Be - ne - di - ctus qui ve - nit
no - - - - mi - ne Do - mi - - ni. Be - ne - di - ctus qui ve - nit

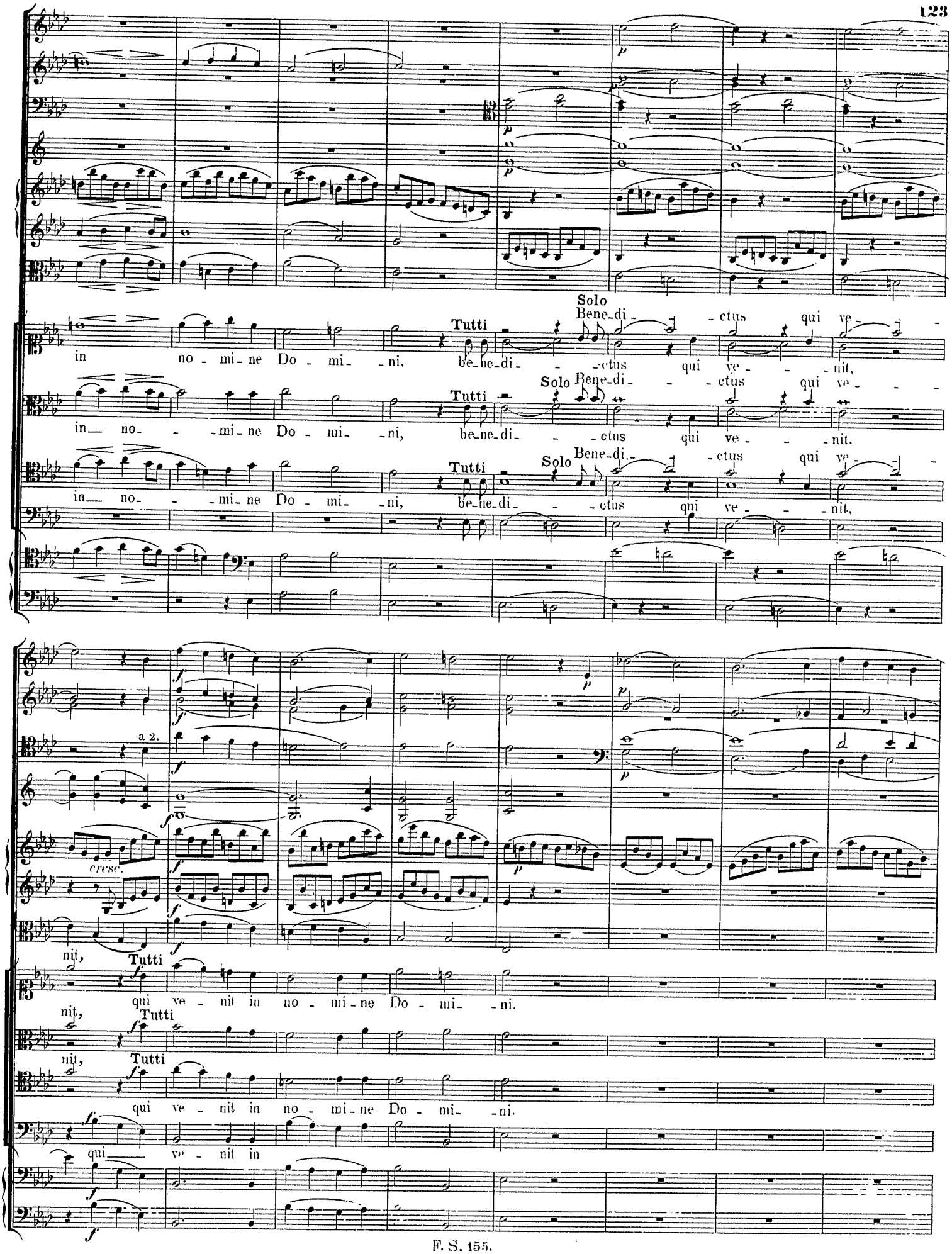
Solo
Tutti
in no - mi - ne Do - mi - ni, be - ne - di - ctus qui ve - nit,
Bene - di - ctus qui ve -
a 2.
cresc.
nit,
Tutti
qui ve - nit in no - mi - ne Do - mi - ni.
qui ve - nit in

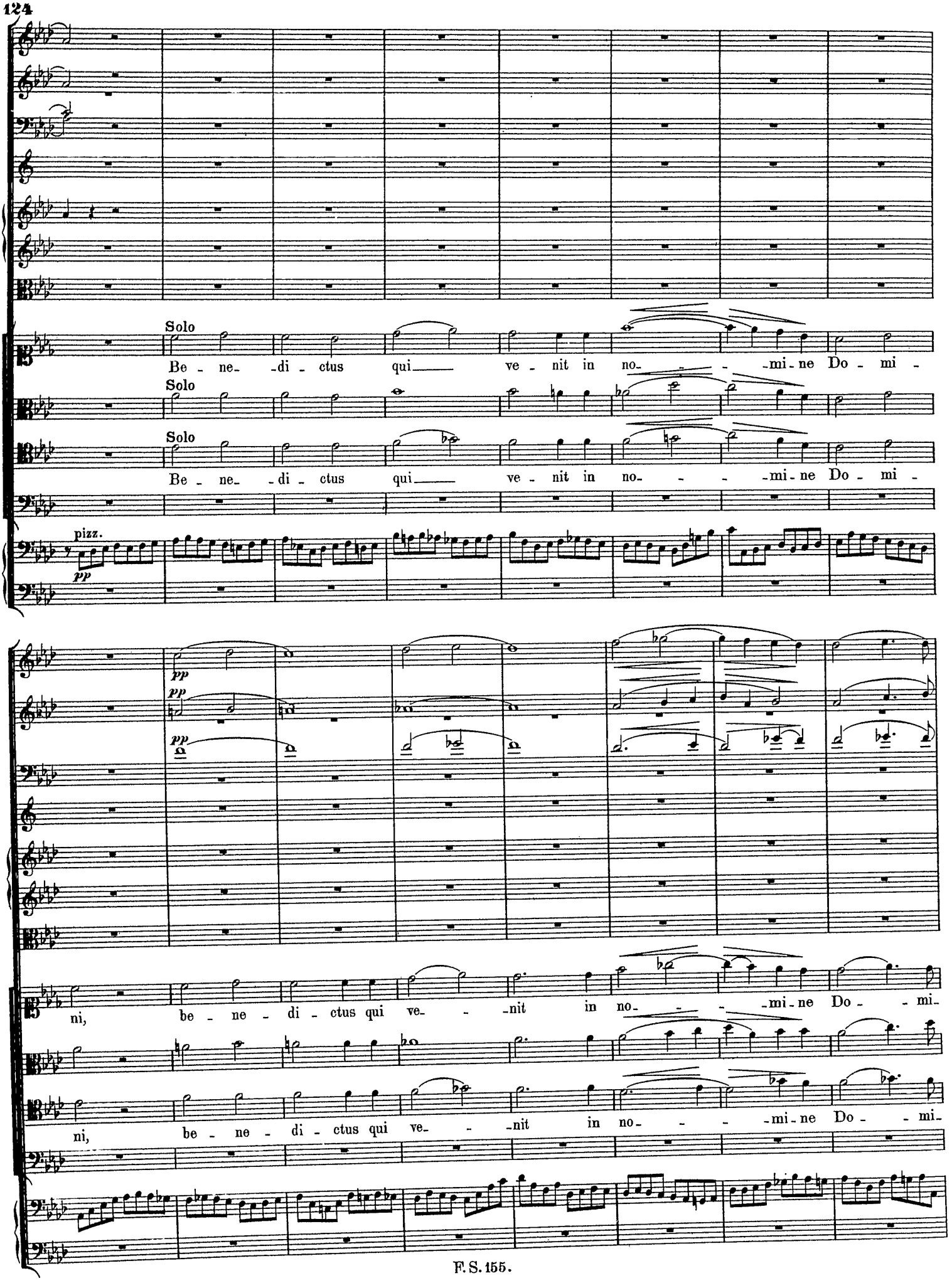
Solo
Be - ne- -di - ctus qui ve - nit in no- - - -mi - ne Do - mi -
Solo
Solo
Be - ne- -di - ctus qui ve - nit in no- - - -mi - ne Do - mi -
pizz.
pp
pp
pp
ni, be - ne - di - ctus qui ve- - -nit in no- - - -mi - ne Do - - mi-
ni, be - ne - di - ctus qui ve- - -nit in no- - - -mi - ne Do - - mi-

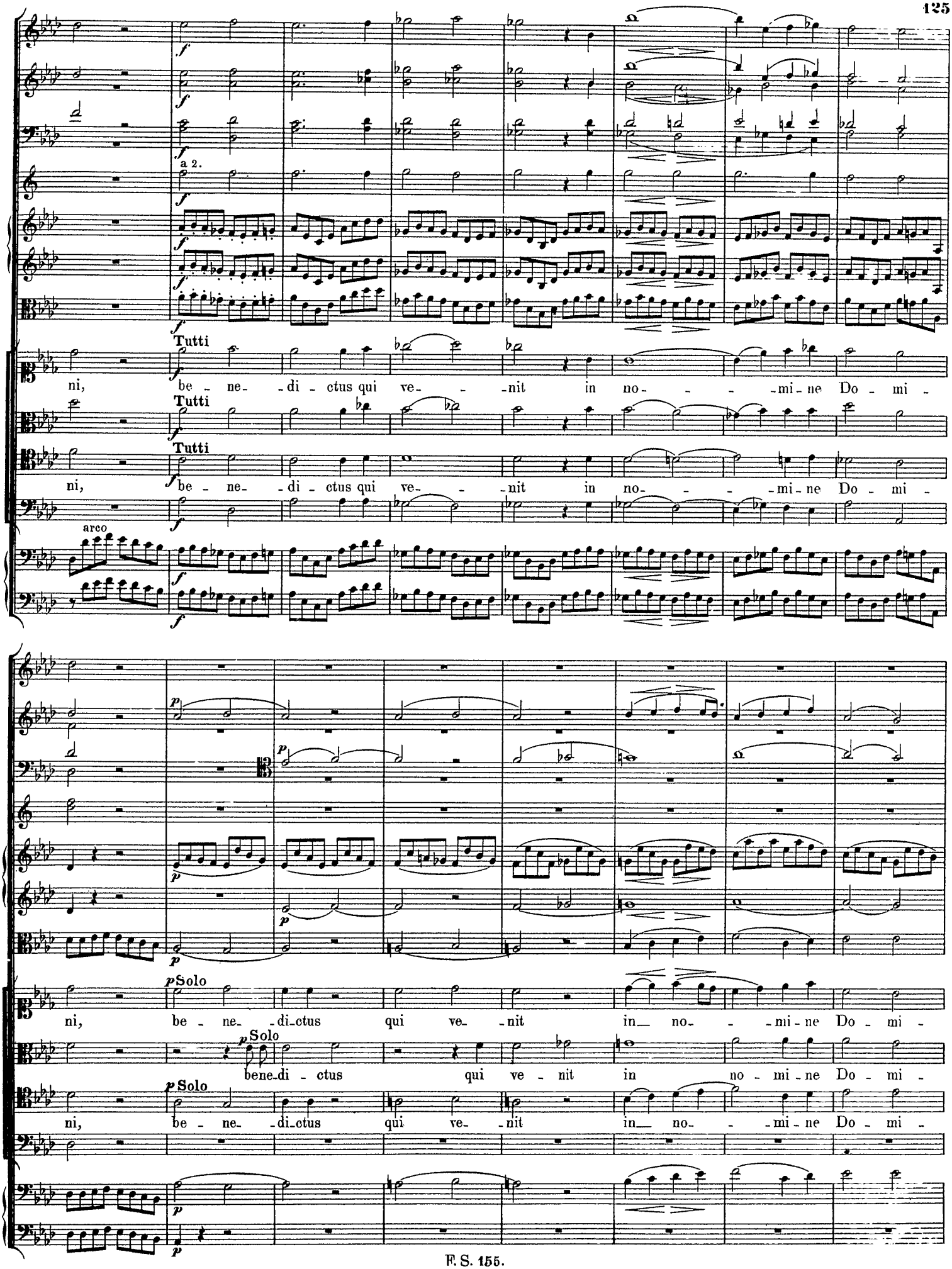
a 2.
Tutti
ni, be - ne- -di - ctus qui ve- - -nit in no- - - -mi- ne Do - mi -
Tutti
ni, be - ne- -di - ctus qui ve- - -nit in no- - - -mi- ne Do - mi -
Tutti
ni, be - ne- -di - ctus qui ve- - -nit in no- - - -mi- ne Do - mi -
arco
Solo
ni, be - ne- -di-ctus qui ve- -nit in no- - -mi- ne Do - mi -
Solo
bene-di - ctus qui ve - nit in no - mi - ne Do - mi -
Solo
ni, be - ne- -di-ctus qui ve- -nit in no- - -mi- ne Do - mi -

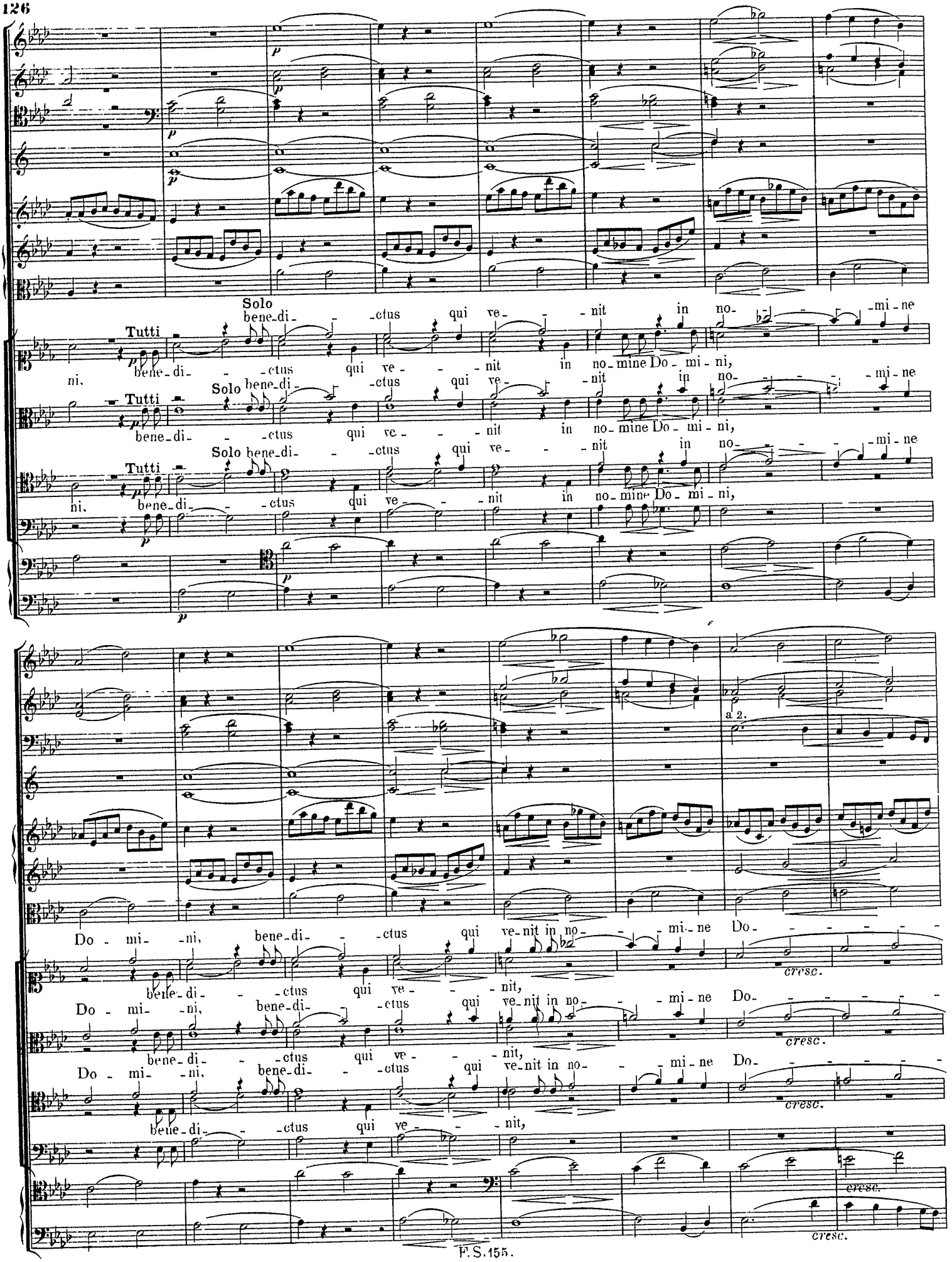
Solo
bene-di- -ctus qui ve- -nit in no- -mi-ne
Tutti
ni. bene-di- -ctus qui ve- -nit in no-mine Do- mi- ni,
Solo bene-di- -ctus qui ve- -nit in no- -mi-ne
Tutti
bene-di- -ctus qui ve- -nit in no-mine Do- mi- ni,
Solo bene-di- -ctus qui ve- -nit in no- -mi-ne
Tutti
ni. bene-di- -ctus qui ve- -nit in no-mine Do- mi- ni,
a 2.
Do- mi- -ni, bene-di- -ctus qui ve-nit in no- -mi-ne Do-
cresc.
bene-di- -ctus qui ve- -nit,
Do- mi- -ni, bene-di- -ctus qui ve-nit in no- -mi-ne Do-
cresc.
bene-di- -ctus qui ve- -nit,
Do- mi- -ni, bene-di- -ctus qui ve-nit in no- -mi-ne Do-
cresc.
bene-di- -ctus qui ve- -nit,
cresc.
cresc.

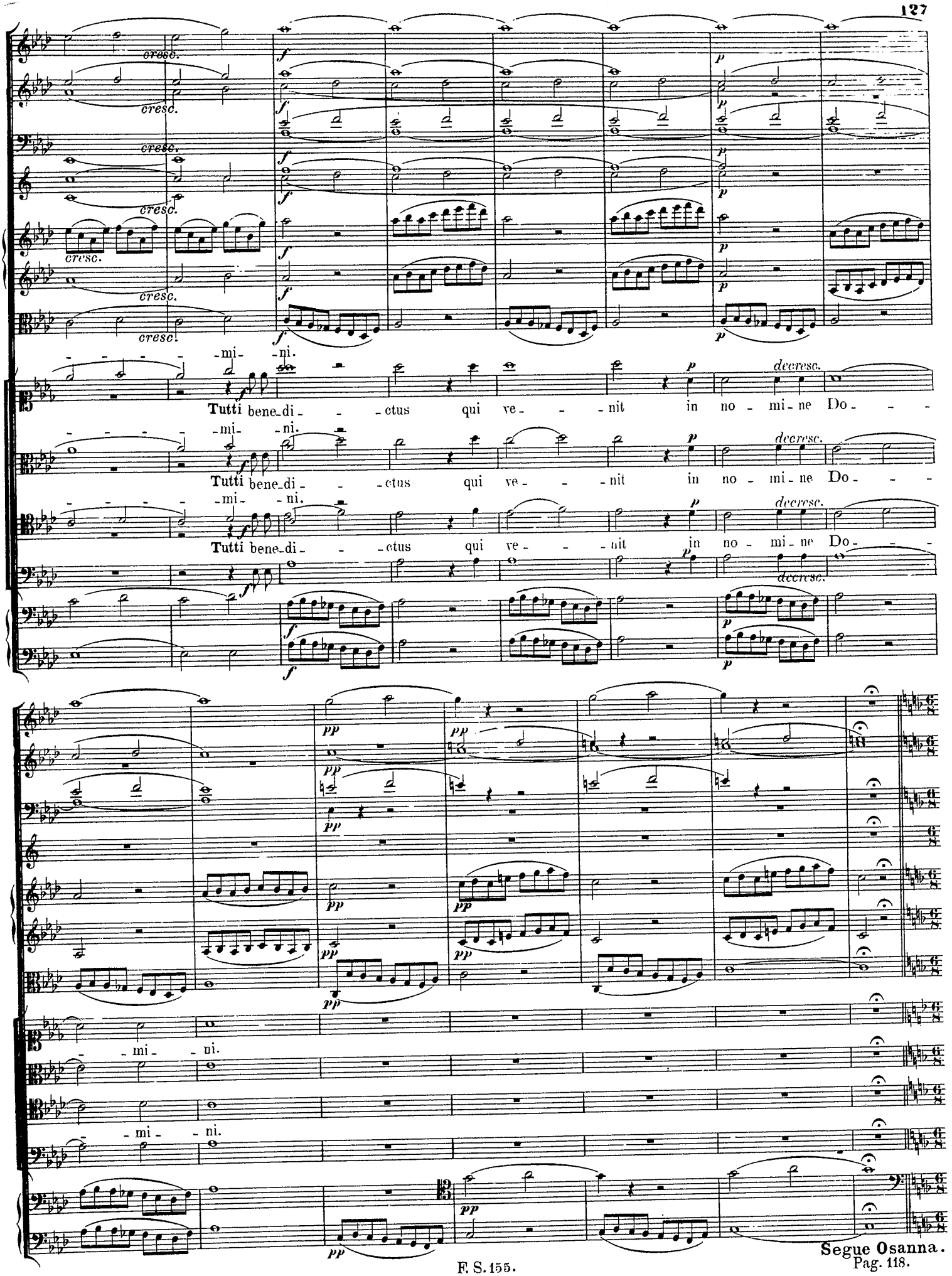

Segue Osanna.
Pag. 118.

Agnus Dei.

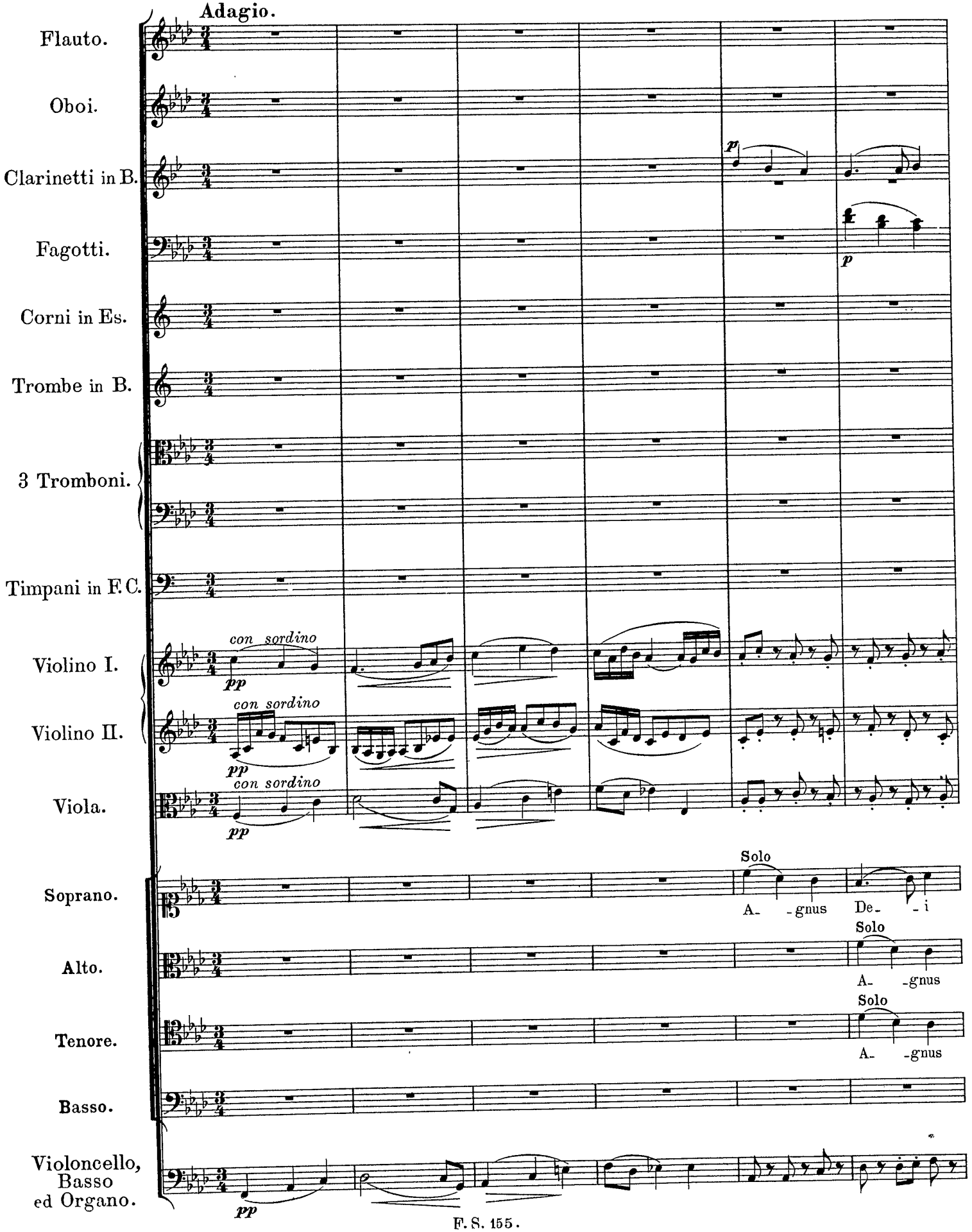
Adagio.
Flauto.
Oboi.
Clarinetti in B.
Fagotti.
Corni in Es.
Trombe in B.
3 Tromboni.
Timpani in F. C.
Violino I.
Violino II.
Viola.
Soprano.
Alto.
Tenore.
Basso.
Violoncello, Basso ed Organo.
con sordino
pp
p
Solo
A- -gnus De- -i
A- -gnus
A- -gnus

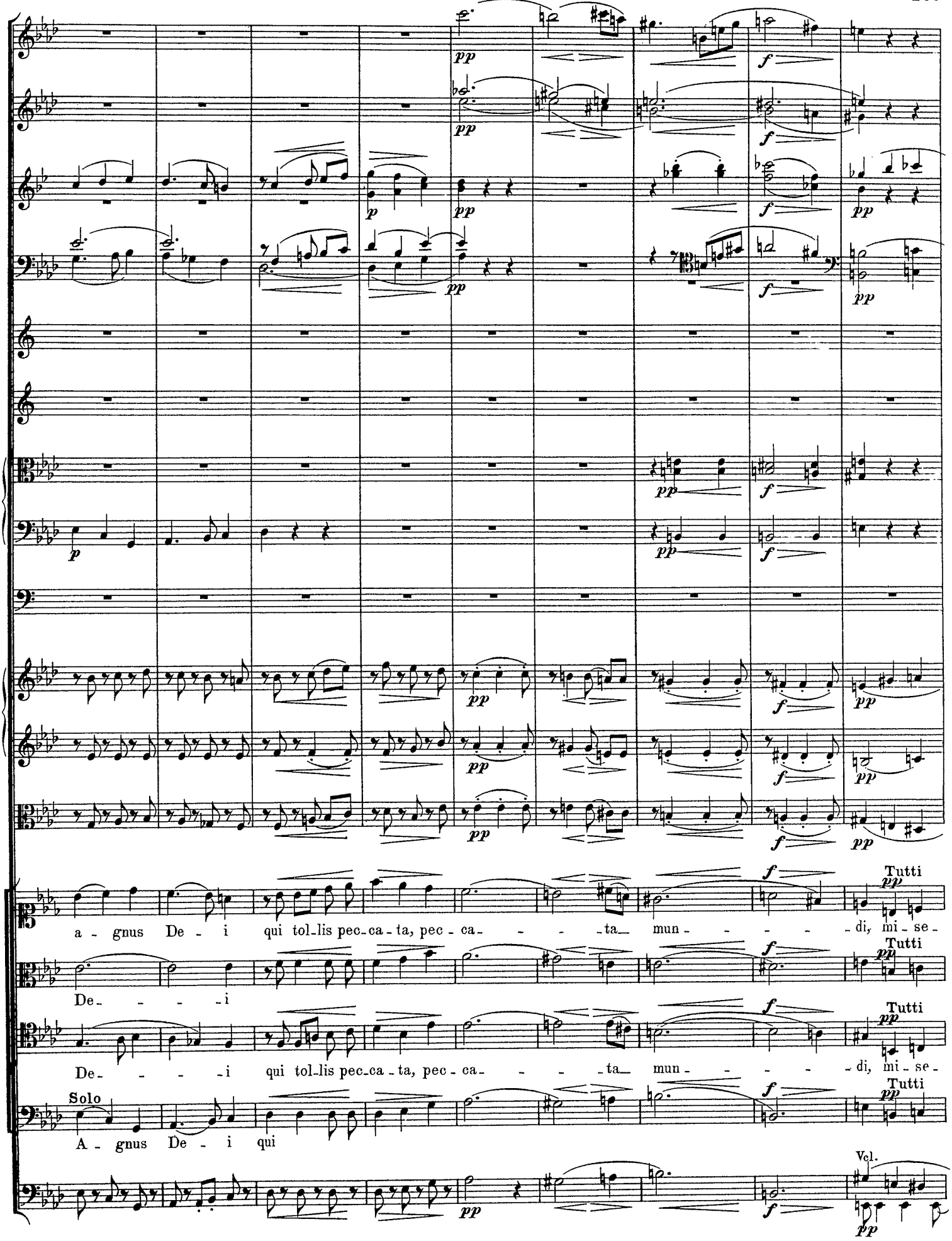
a - gnus De - i qui tol-lis pec-ca-ta, pec-ca- - - -ta mun- - - - -di, mi-se-
De- - - - -i
De- - - - -i qui tol-lis pec-ca-ta, pec-ca- - - -ta mun- - - - -di, mi-se-
Solo
A - gnus De - i qui
Tutti
Vcl.

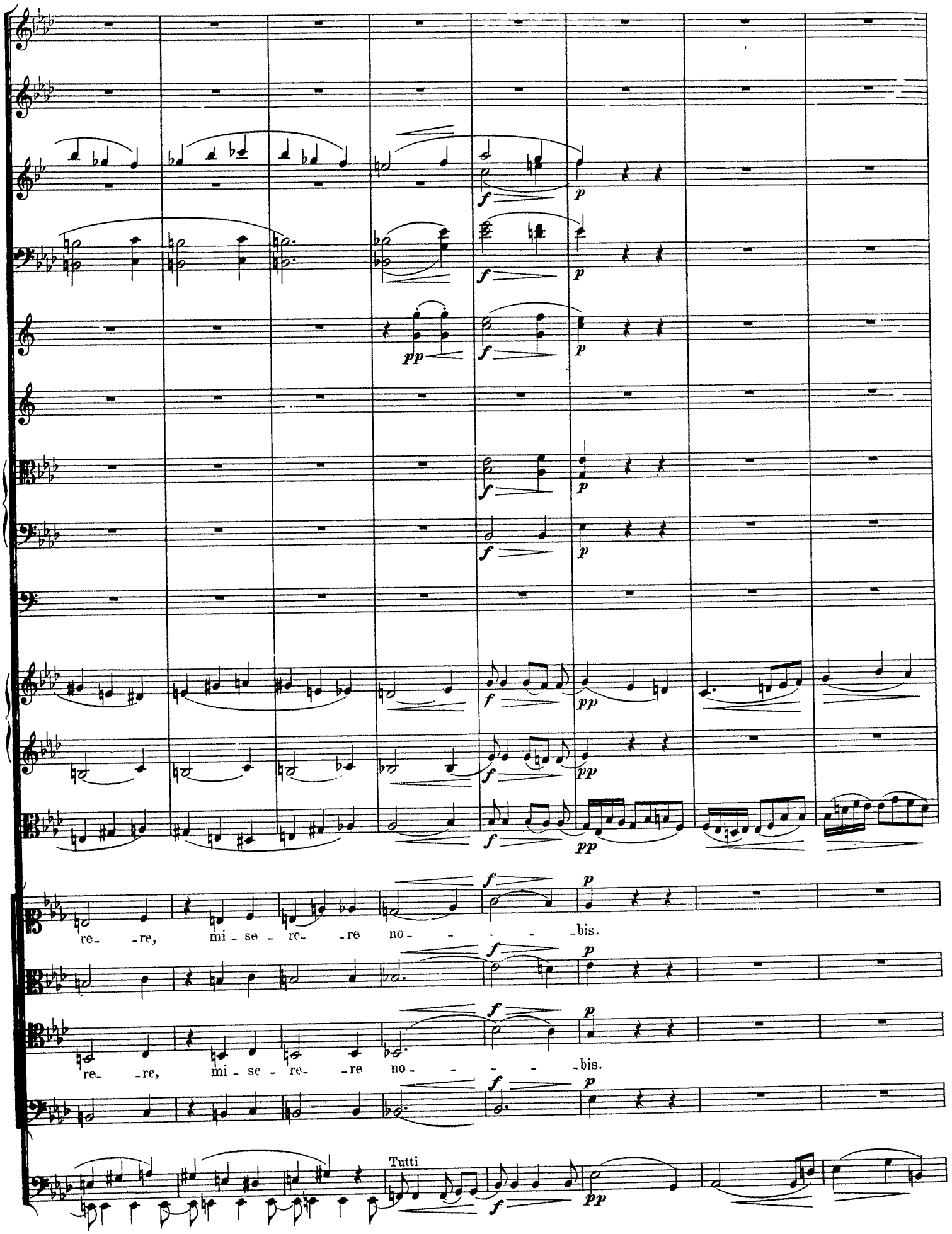
re- -re, mi - se - re- -re no- - - - -bis.
re- -re, mi - se - re- -re no- - - - -bis.
Tutti

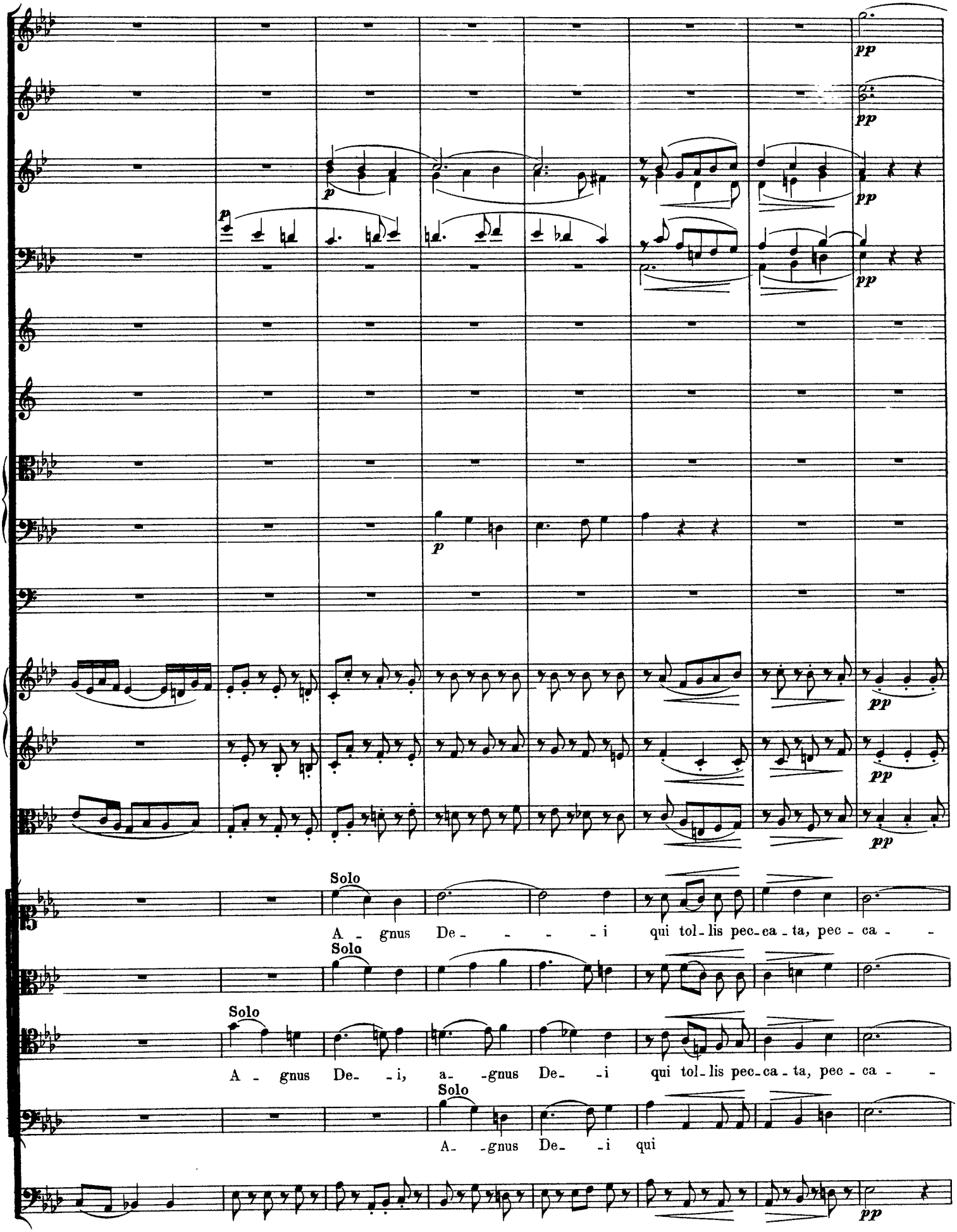
pp
pp
p
pp
p
pp
p
pp
pp
Solo
A - gnus De - - - - i qui tol - lis pec - ca - ta, pec - ca - -
Solo
Solo
A - gnus De - - i, a - - gnus De - - i qui tol - lis pec - ca - ta, pec - ca - -
Solo
A - - gnus De - - i qui
pp

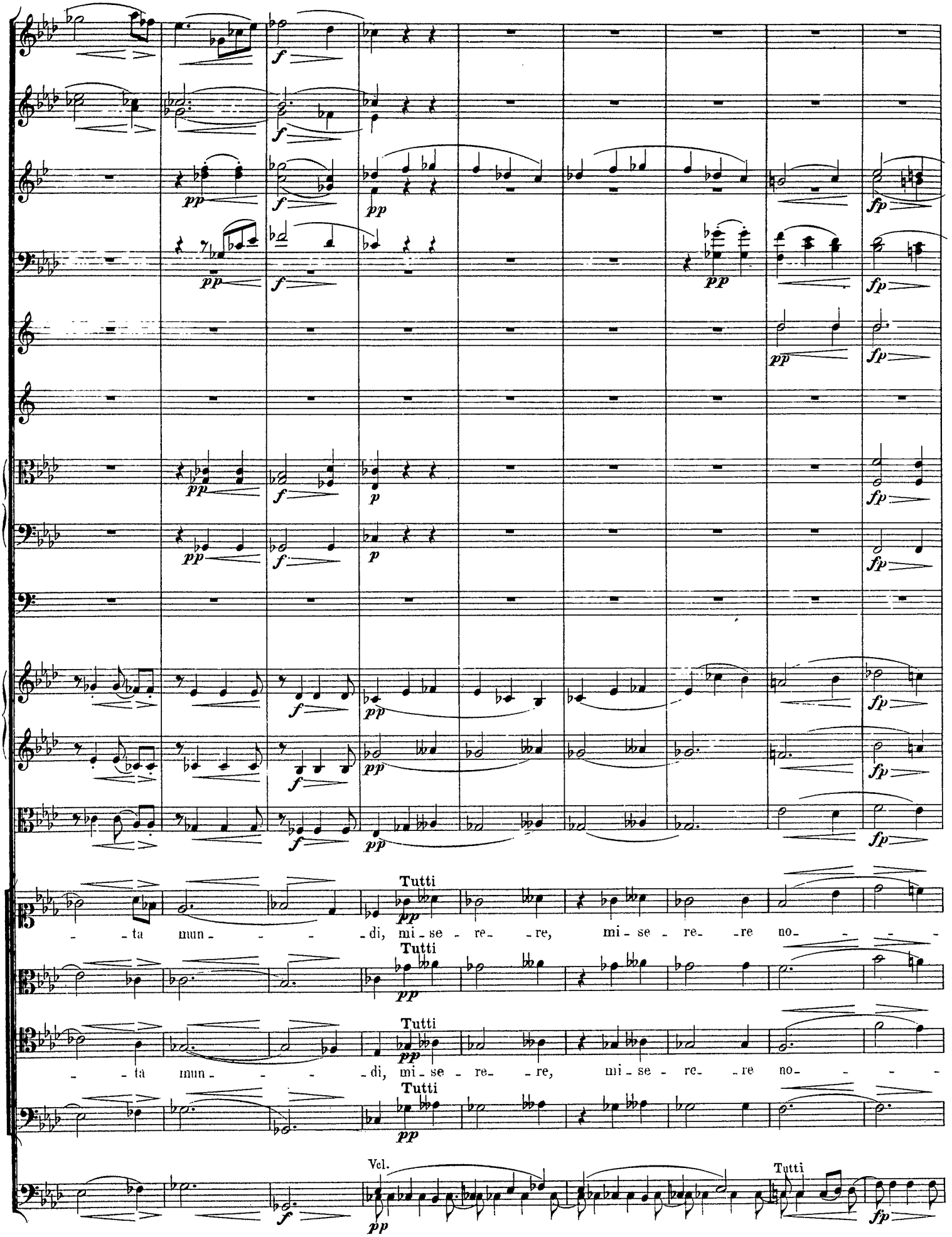
Tutti
- ta mun - - - di, mi - se - re - re, mi - se - re - re no - - -
Tutti
- ta mun - - - di, mi - se - re - re, mi - se - re - re no - - -
Tutti
Vcl.
Tutti

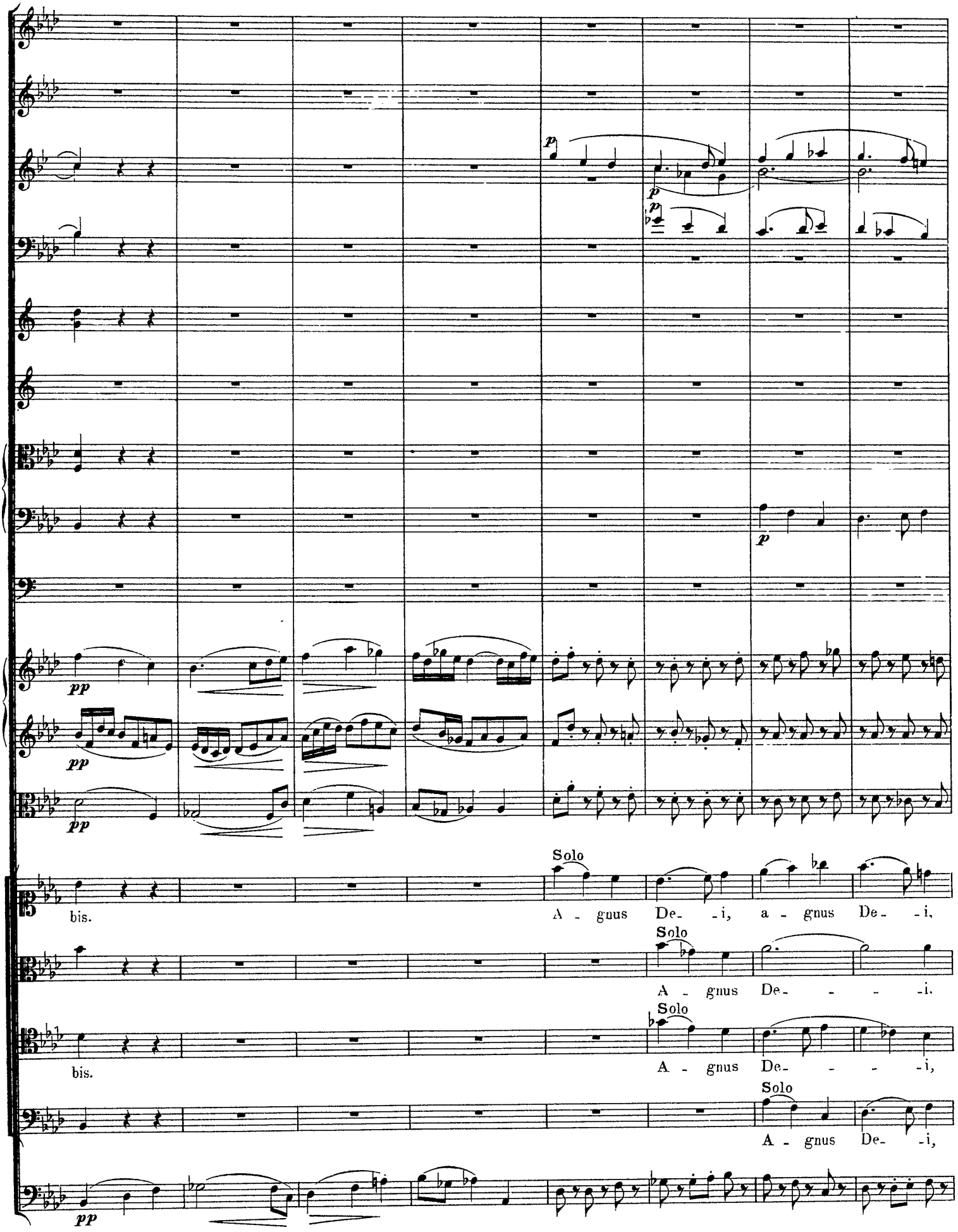
p
p
p
pp
pp
pp
Solo
A - gnus De- -i, a - gnus De- -i,
bis.
Solo
A - gnus De- - - -i.
Solo
A - gnus De- - - -i,
bis.
Solo
A - gnus De- -i,
pp

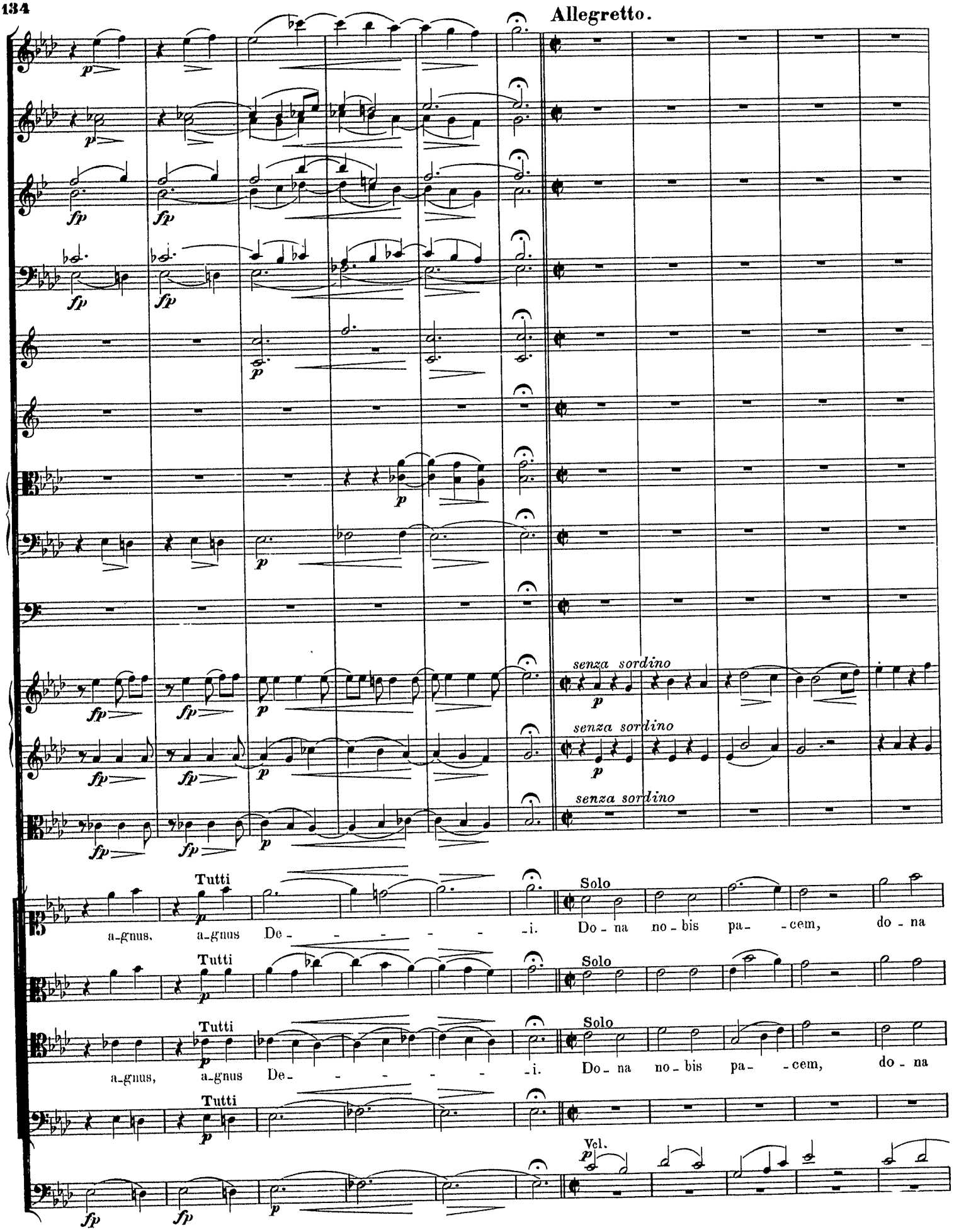
Allegretto.
senza sordino
senza sordino
senza sordino
Tutti
Solo
a-gnus, a-gnus De- - - - - - -i. Do- na no- bis pa- -cem, do- na
Tutti
Solo
Tutti
Solo
a-gnus, a-gnus De- - - - - - -i. Do- na no- bis pa- -cem, do- na
Tutti
Vcl.

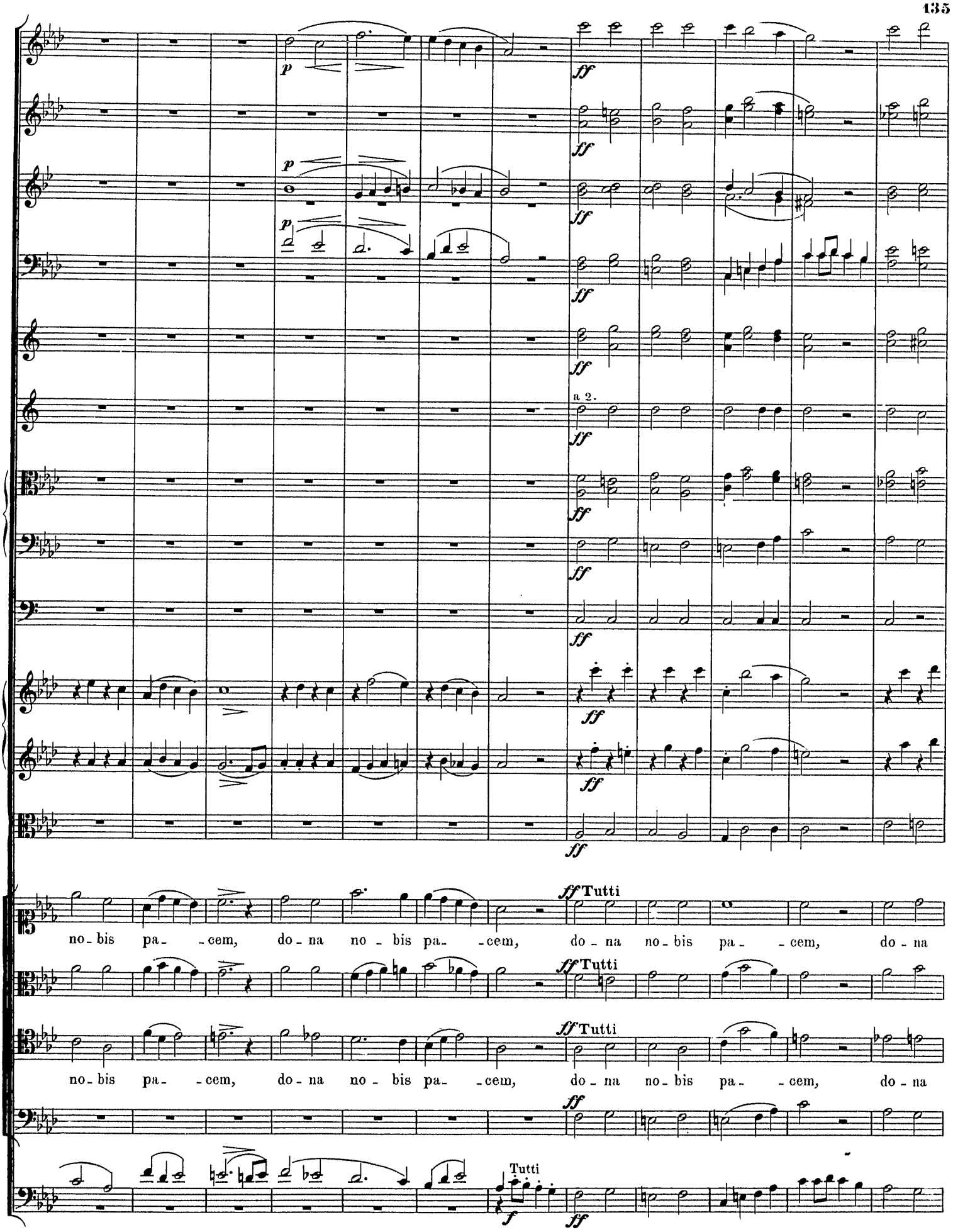
p
ff
a 2.
ff Tutti
no - bis pa - cem, do - na no - bis pa - cem, do - na no - bis pa - cem, do - na
Tutti
f

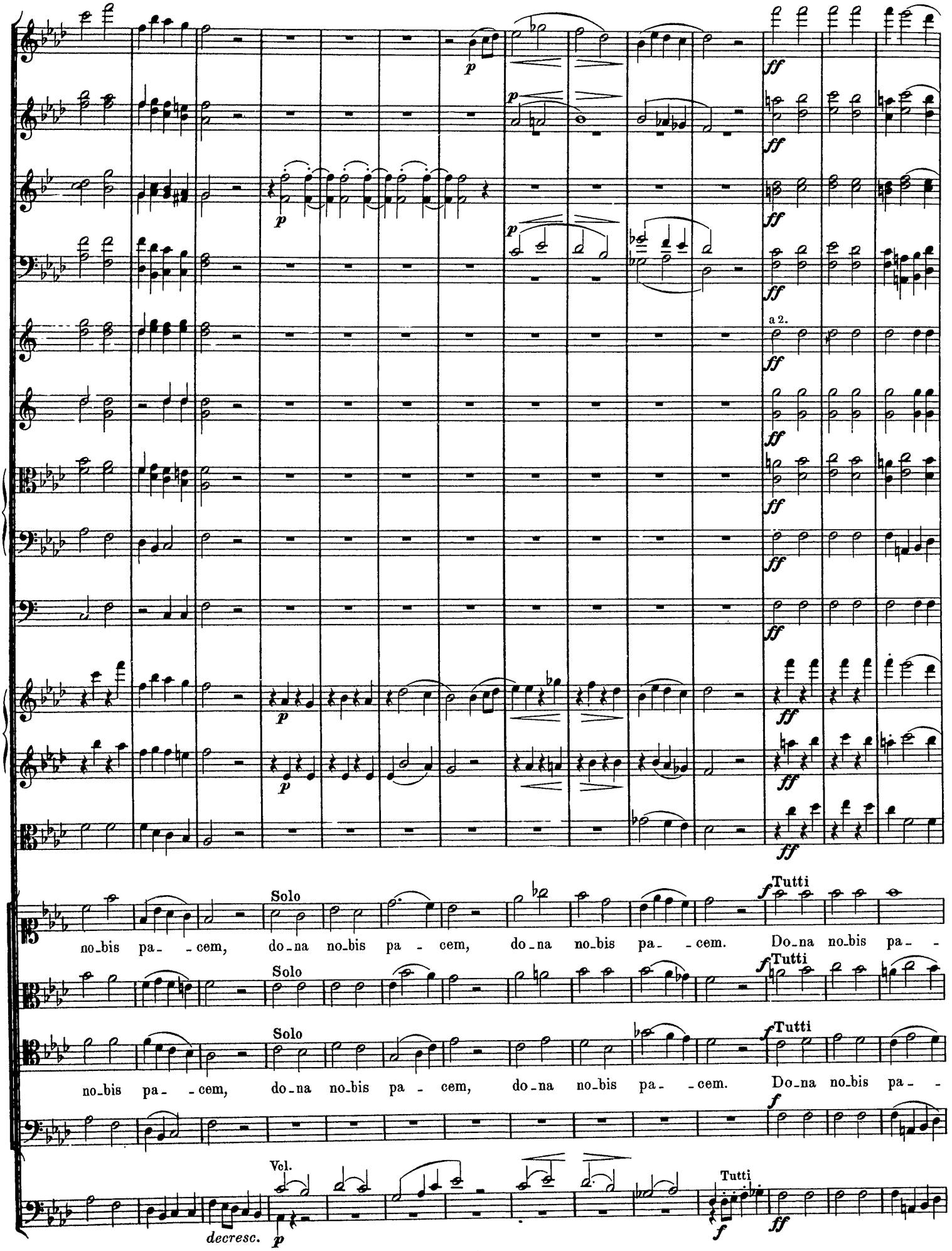
a 2.
Solo
Tutti
no-bis pa- -cem, do-na no-bis pa - cem, do-na no-bis pa- -cem. Do-na no-bis pa- -
Solo
Tutti
Solo
Tutti
no-bis pa- -cem, do-na no-bis pa - cem, do-na no-bis pa- -cem. Do-na no-bis pa- -
Vcl.
decresc.
Tutti

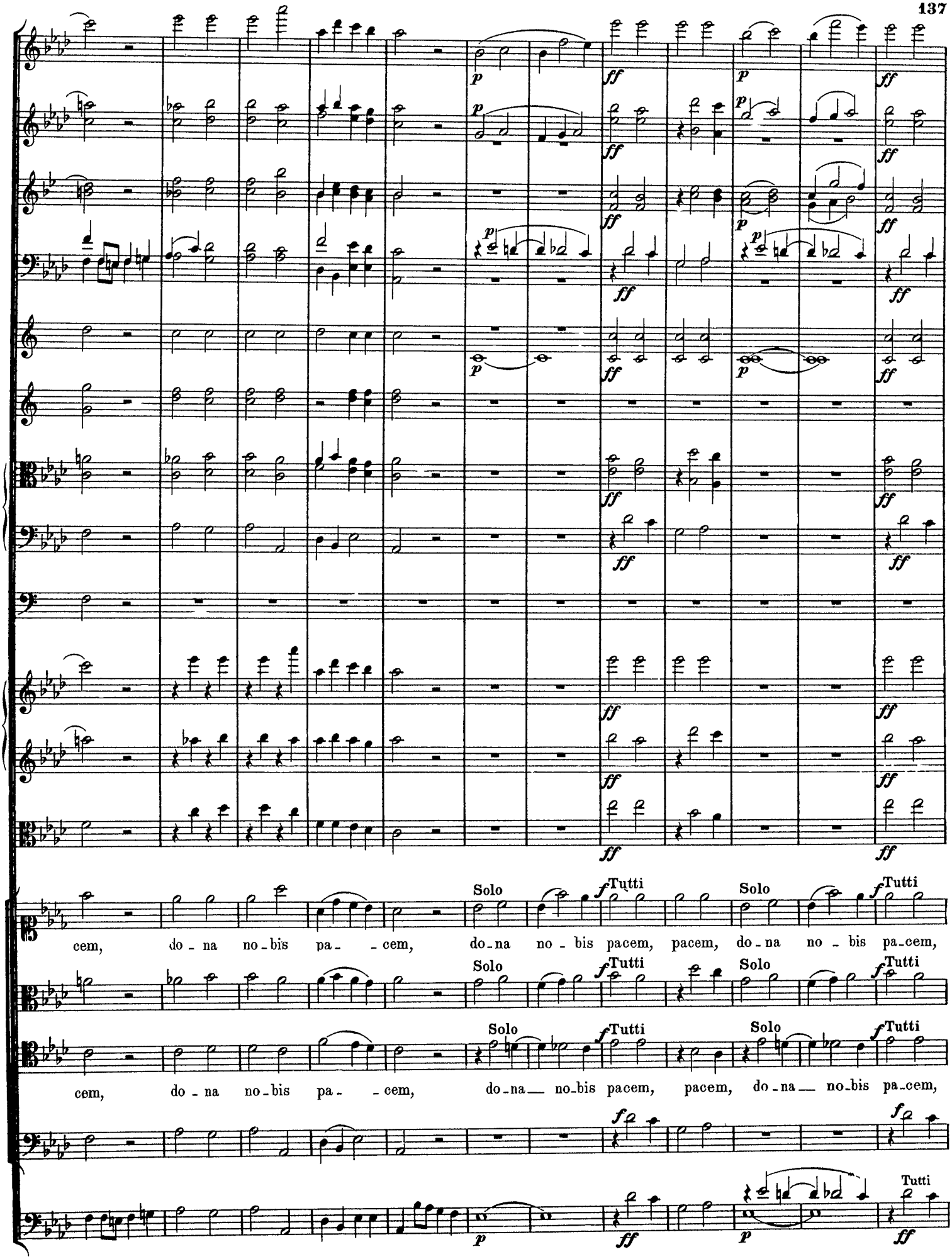
p
ff
Solo
Tutti
cem, do - na no - bis pa - - cem, do - na no - bis pacem, pacem, do - na no - bis pa - cem,
cem, do - na no - bis pa - - cem, do - na — no - bis pacem, pacem, do - na — no - bis pa - cem,

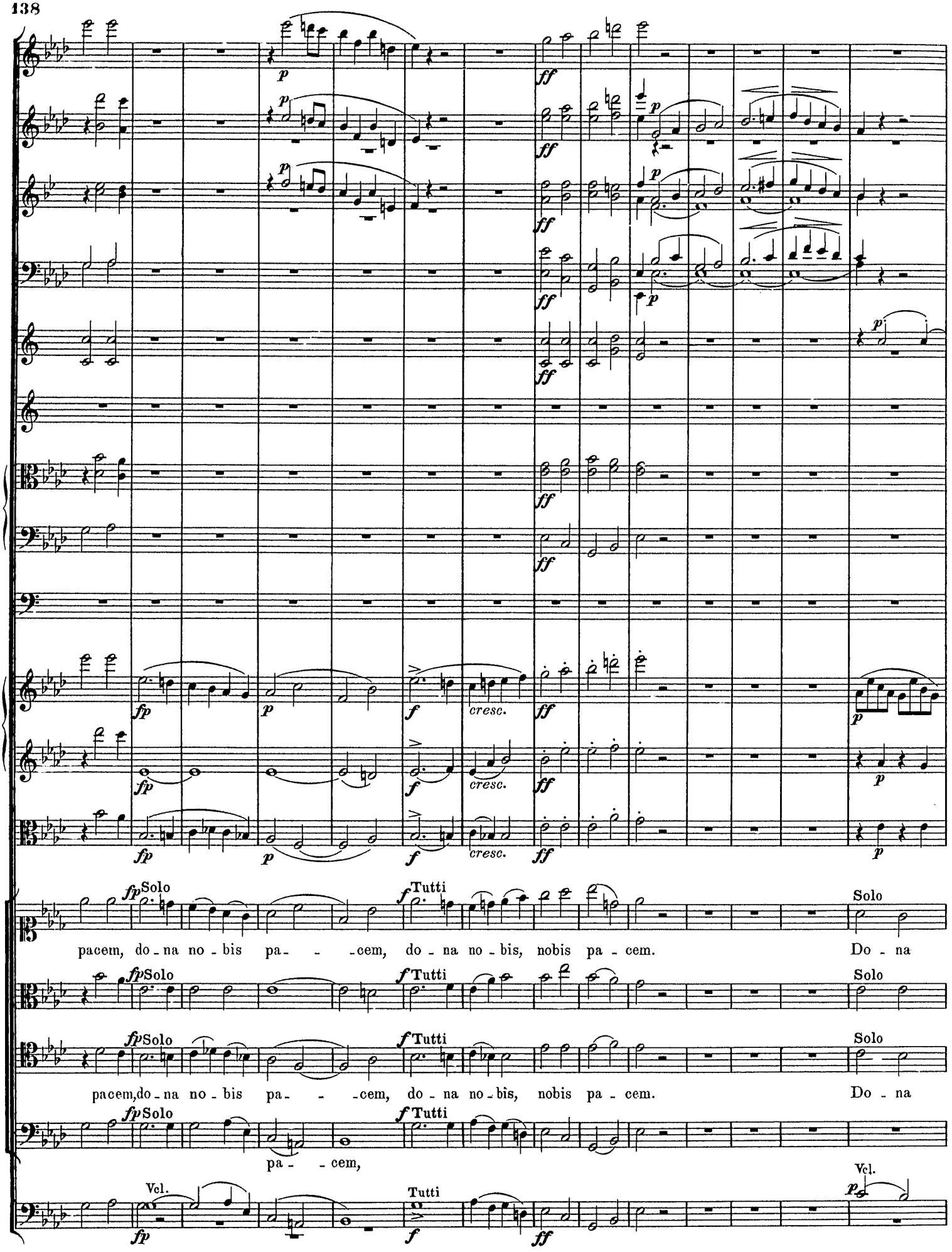
p
ff
fp
f
cresc.
Solo
Tutti
Vcl.
pacem, do - na no - bis pa - - - cem, do - na no - bis, nobis pa - cem. Do - na
pacem,do - na no - bis pa - - - cem, do - na no - bis, nobis pa - cem. Do - na
pa - - cem,

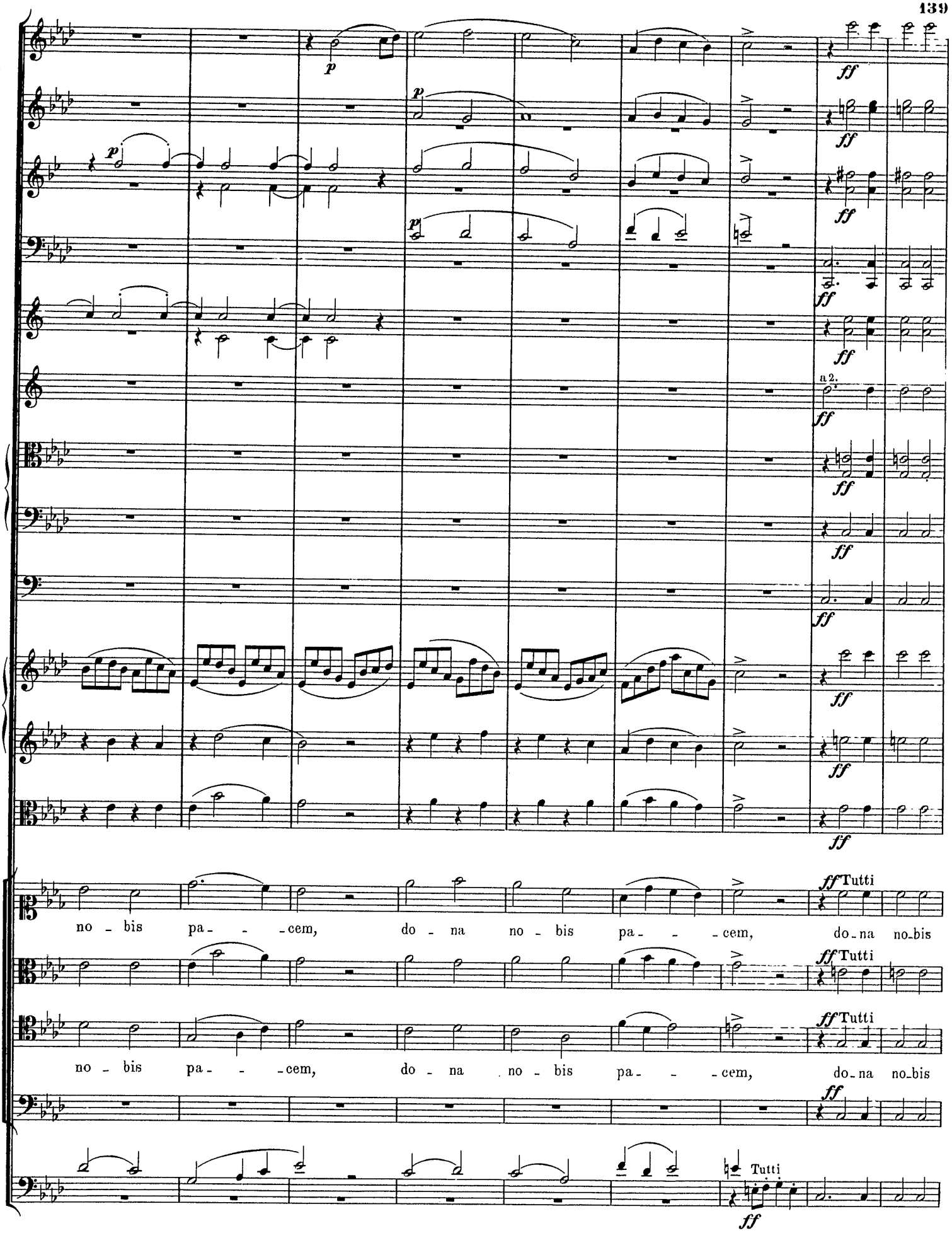
a 2.
Tutti
Tutti
Tutti
Tutti
no - bis pa - - - cem, do - na no - bis pa - - - cem, do - na no - bis
no - bis pa - - - cem, do - na no - bis pa - - - cem, do - na no - bis

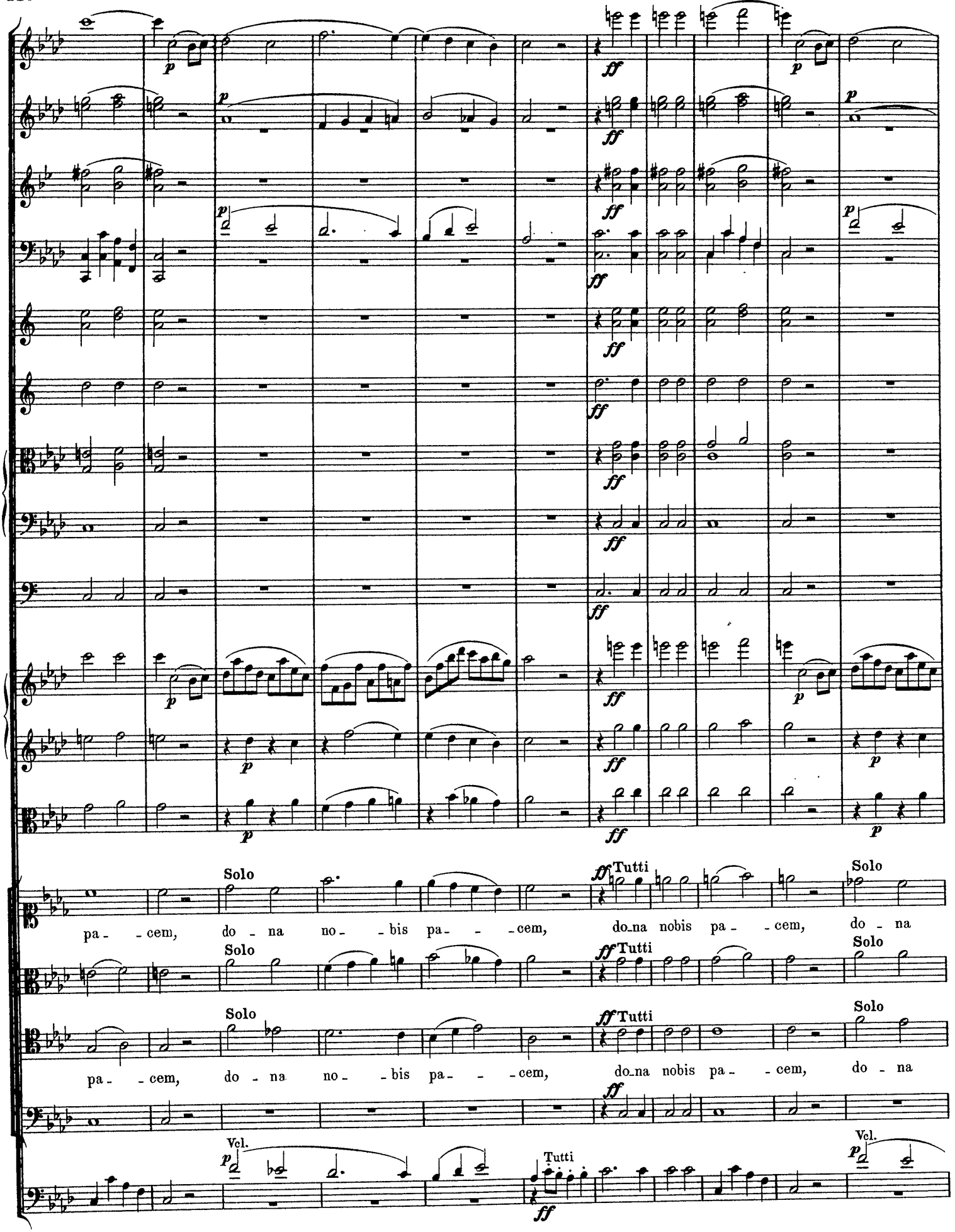
Solo
pa - - cem, do - na no - - bis pa - - - cem,
ff Tutti
do na nobis pa - - cem,
Solo
do - na
Solo
pa - - cem, do - na no - - bis pa - - - cem,
ff Tutti
do na nobis pa - - cem,
Solo
do - na
Vcl.
Tutti
Vcl.

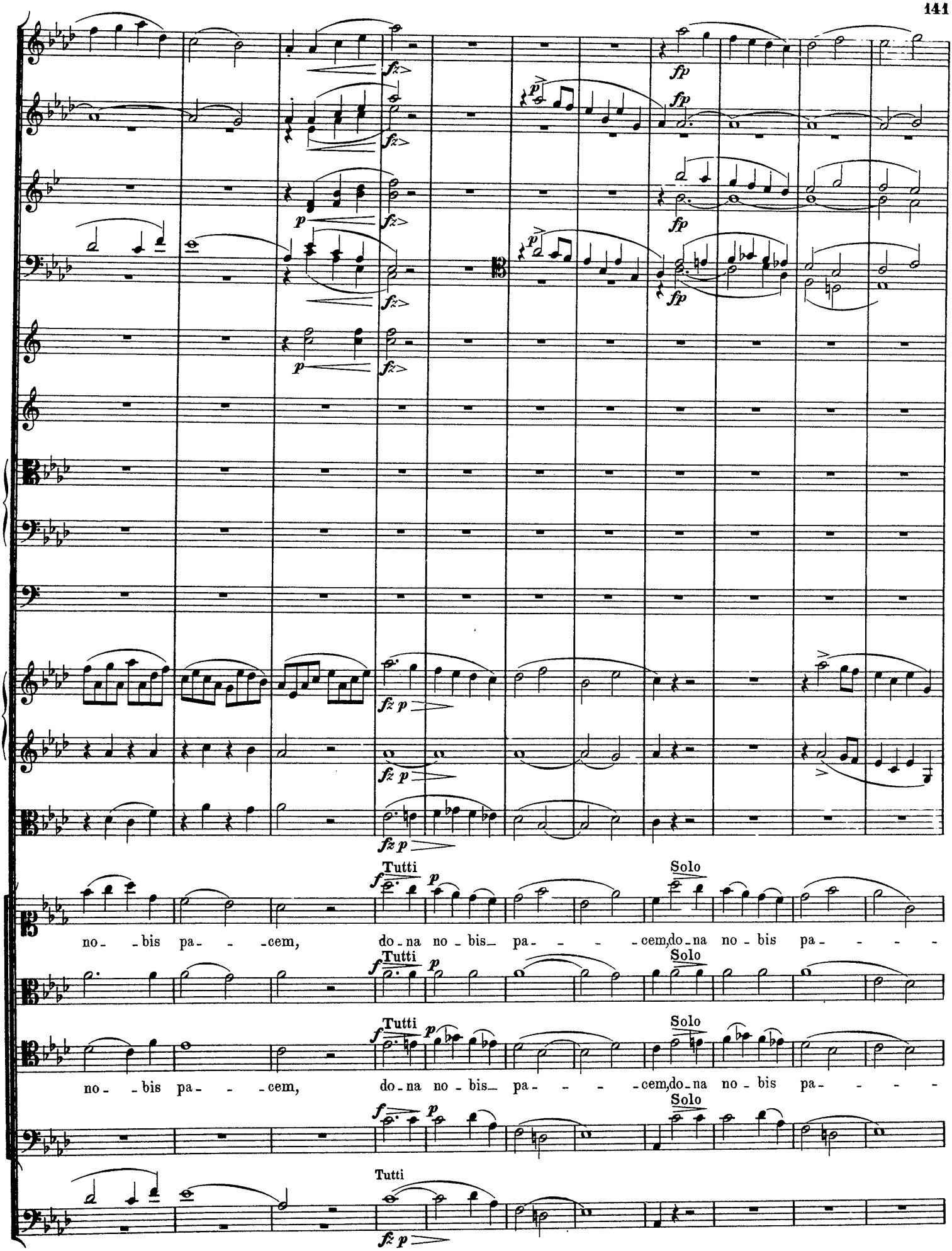
fz
fp
p
Tutti
Solo
no - bis pa - - - cem, do - na no - bis pa - - - - cem, do - na no - bis pa - - - -

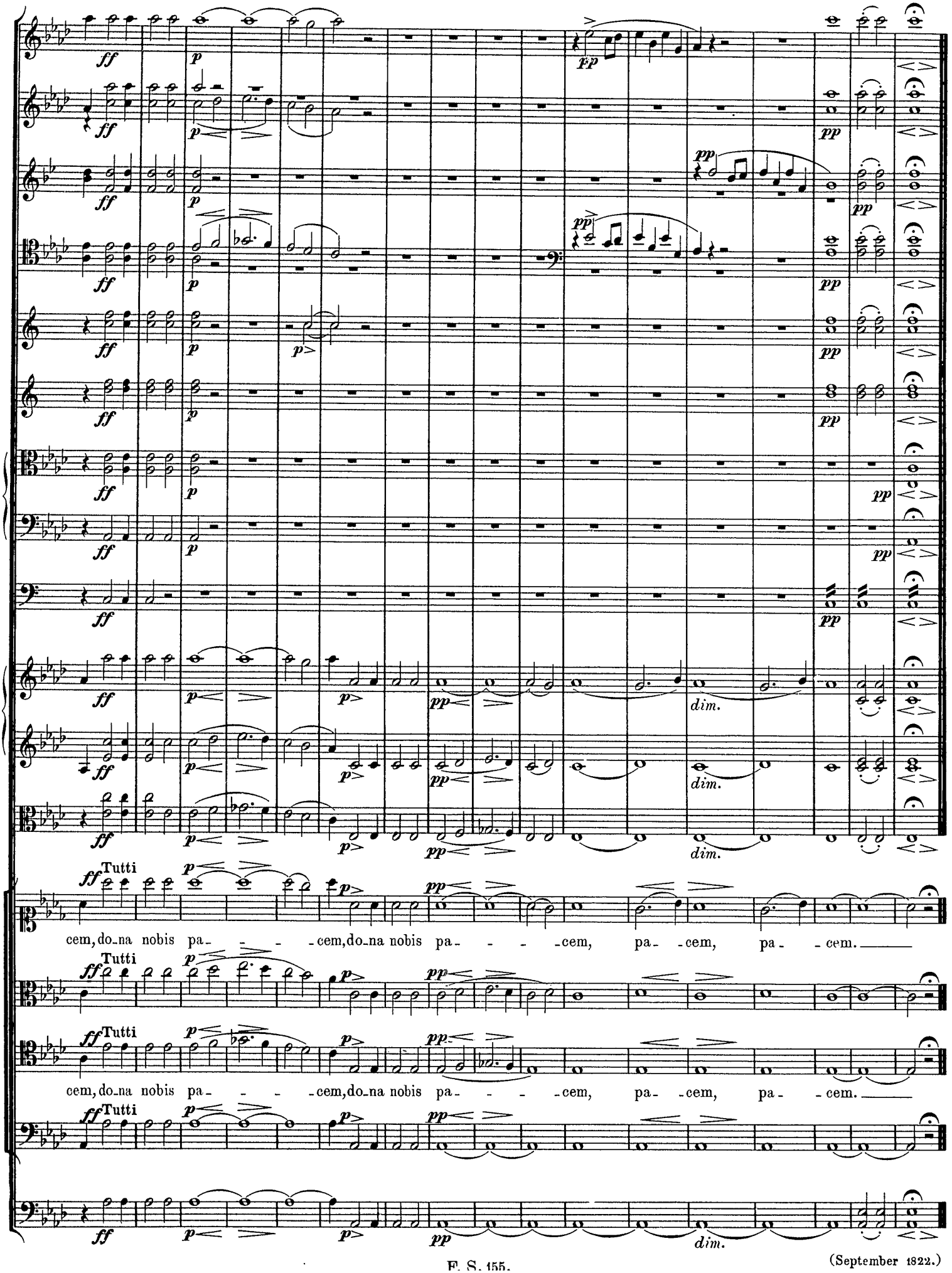
Tutti
cem, do-na nobis pa- - - -cem, do-na nobis pa- - - -cem, pa- -cem, pa- -cem.
Tutti
cem, do-na nobis pa- - - -cem, do-na nobis pa- - - -cem, pa- -cem, pa- -cem.
Tutti

ANHANG I.

Cum sancto Spiritu.

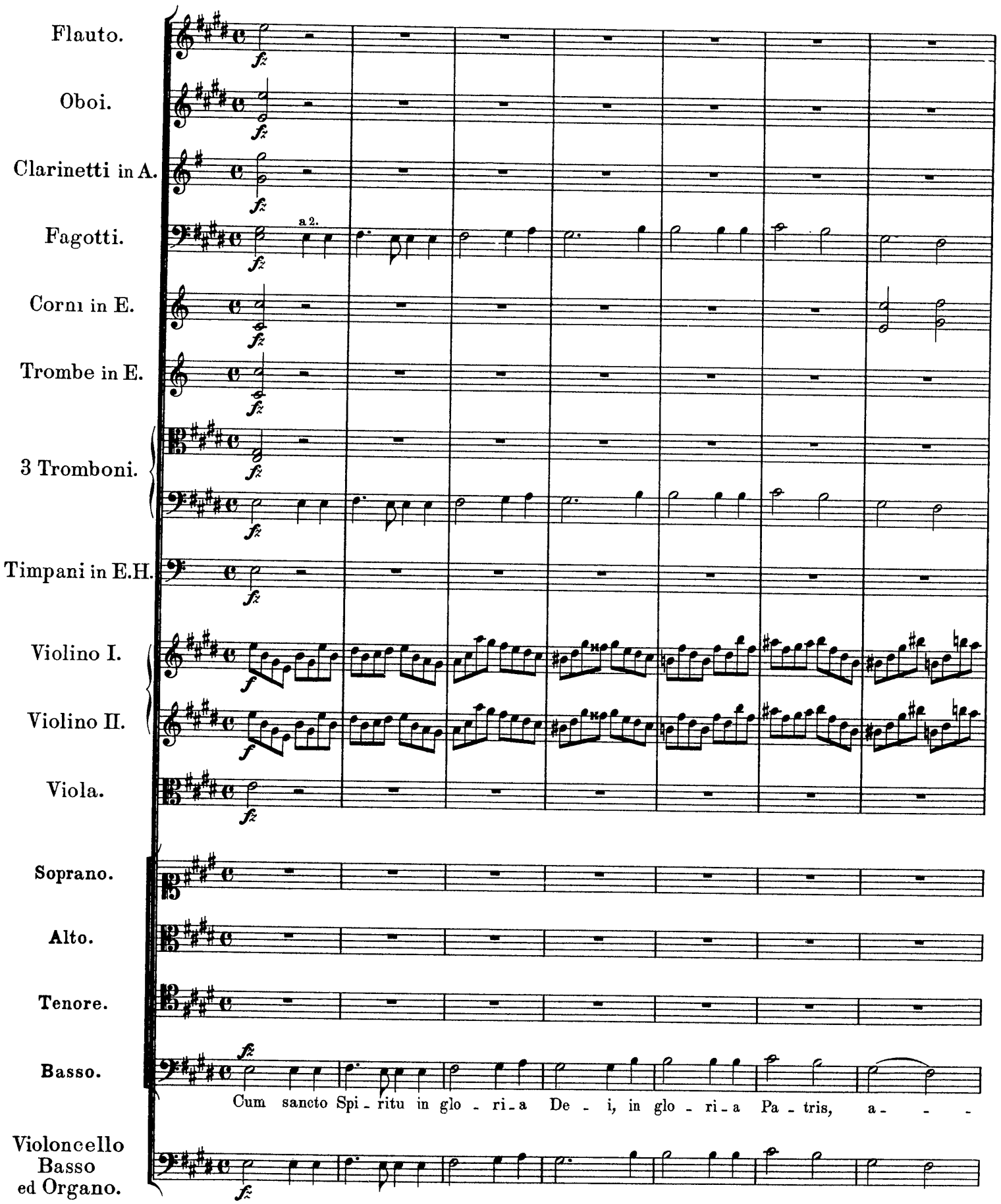

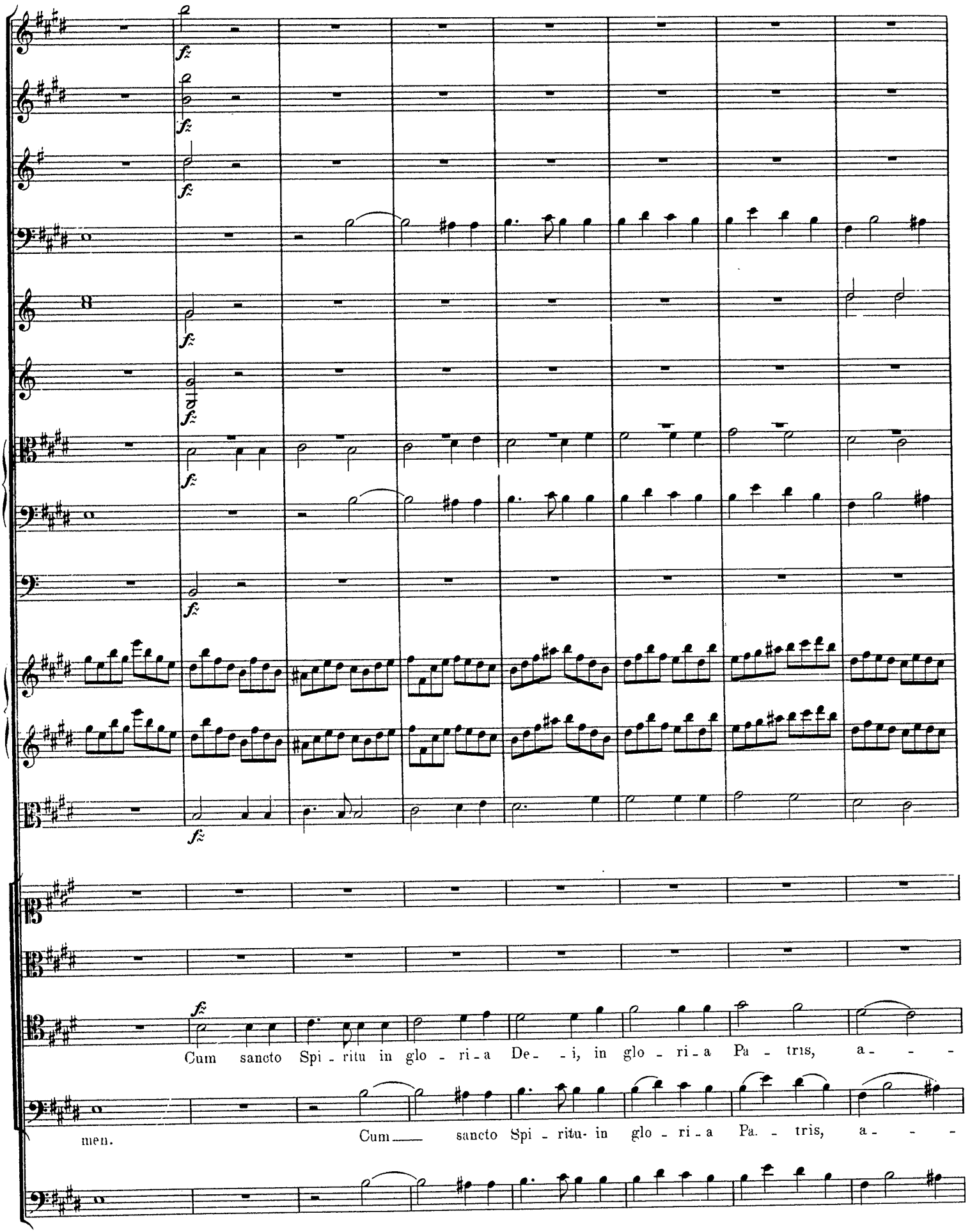
Cum sancto Spi - ritu in glo - ri - a De - - i, in glo - ri - a Pa - tris, a - - -
men.
Cum sancto Spi - ritu in glo - ri - a Pa - tris, a - - -

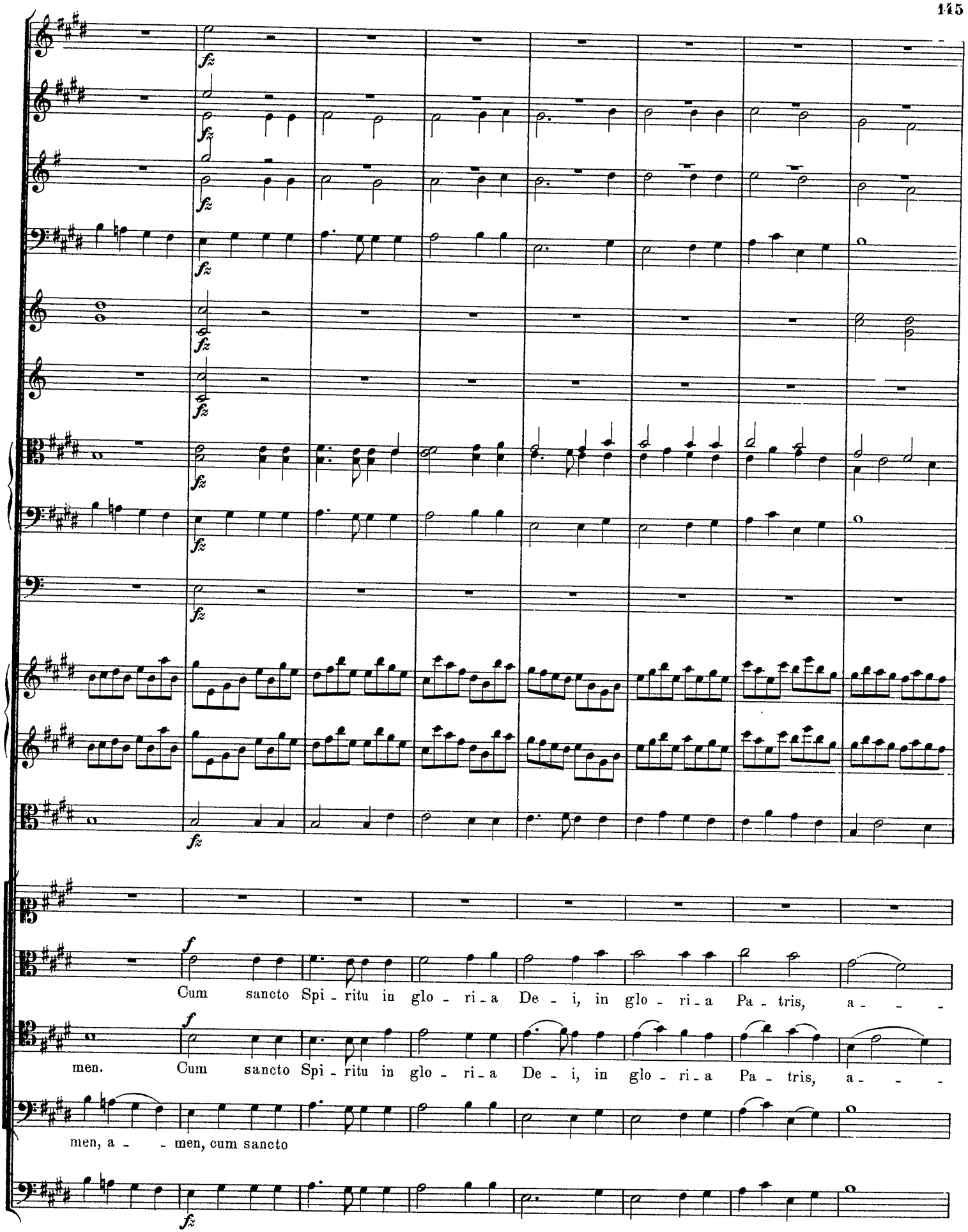
fz
f
Cum sancto Spi - ritu in glo - ri - a De - i, in glo - ri - a Pa - tris, a - - -
men. Cum sancto Spi - ritu in glo - ri - a De - i, in glo - ri - a Pa - tris, a - - -
men, a - - men, cum sancto

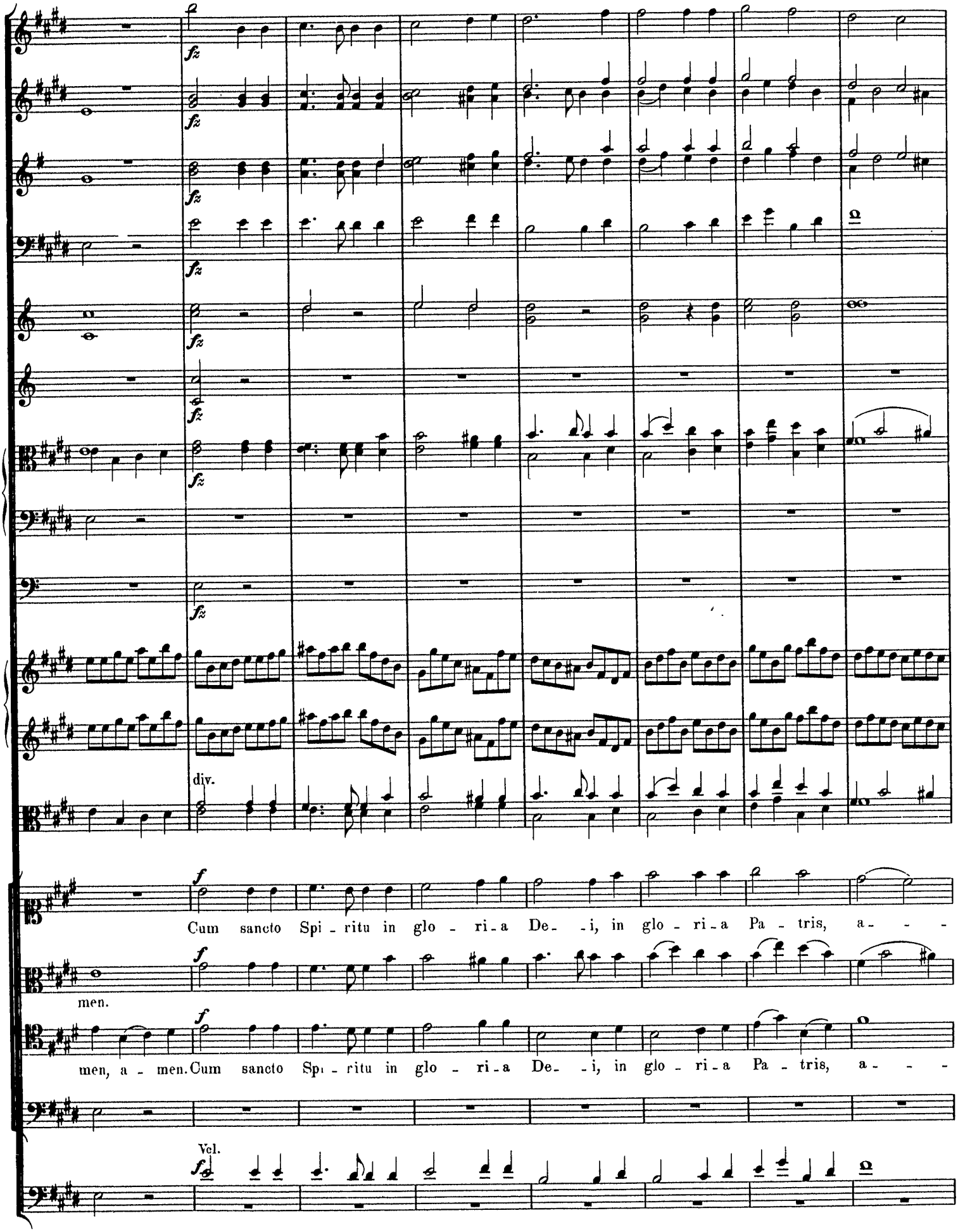
fz
div.
f
Cum sancto Spi - ritu in glo - ri - a De - i, in glo - ri - a Pa - tris, a - - -
men.
men, a - men. Cum sancto Spi - ritu in glo - ri - a De - i, in glo - ri - a Pa - tris, a - - -
Vcl.

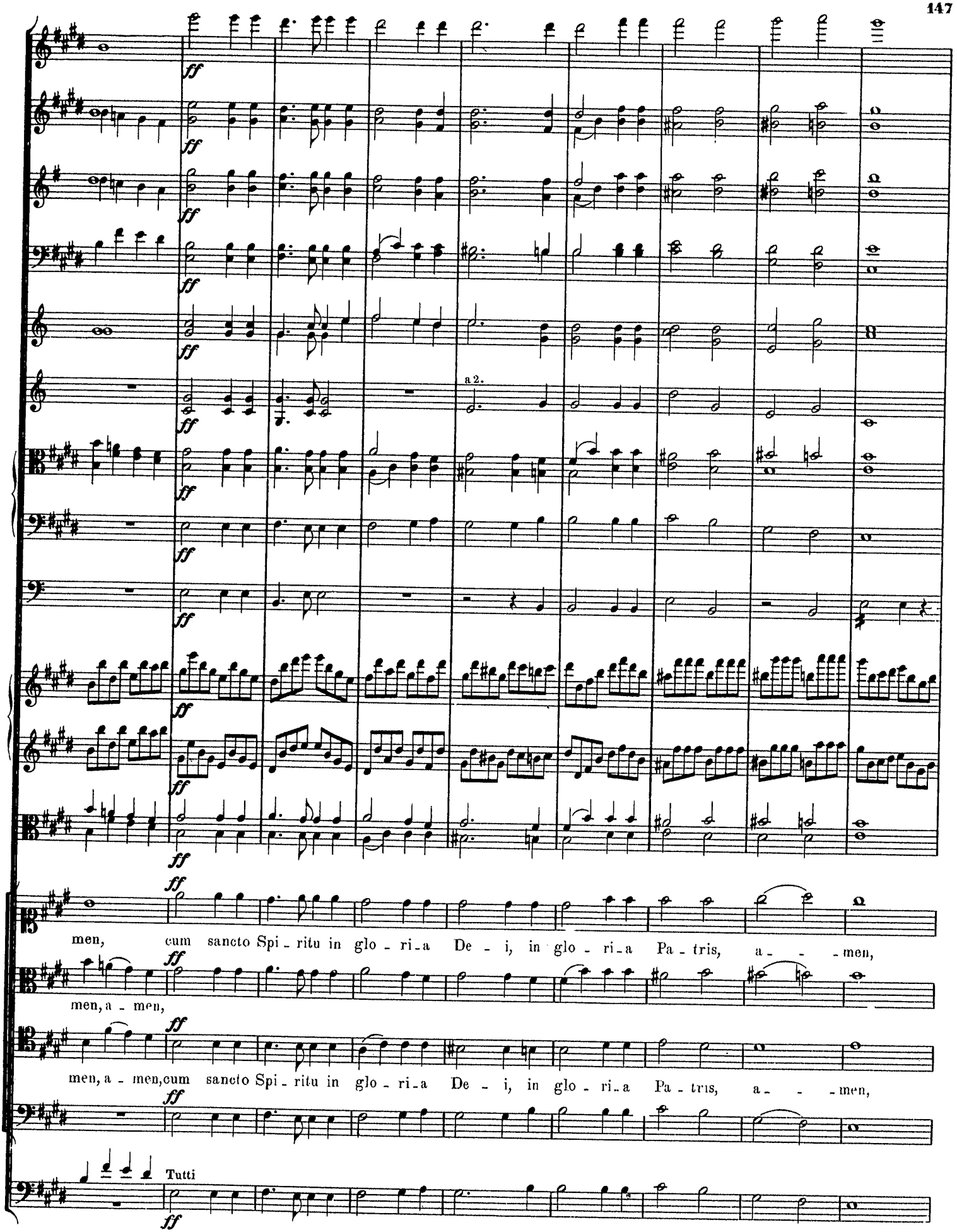
ff
a 2.
men, cum sancto Spi - ritu in glo - ri - a De - i, in glo - ri - a Pa - tris, a - - - men,
men, a - men,
men, a - men, cum sancto Spi - ritu in glo - ri - a De - i, in glo - ri - a Pa - tris, a - - - men,
Tutti

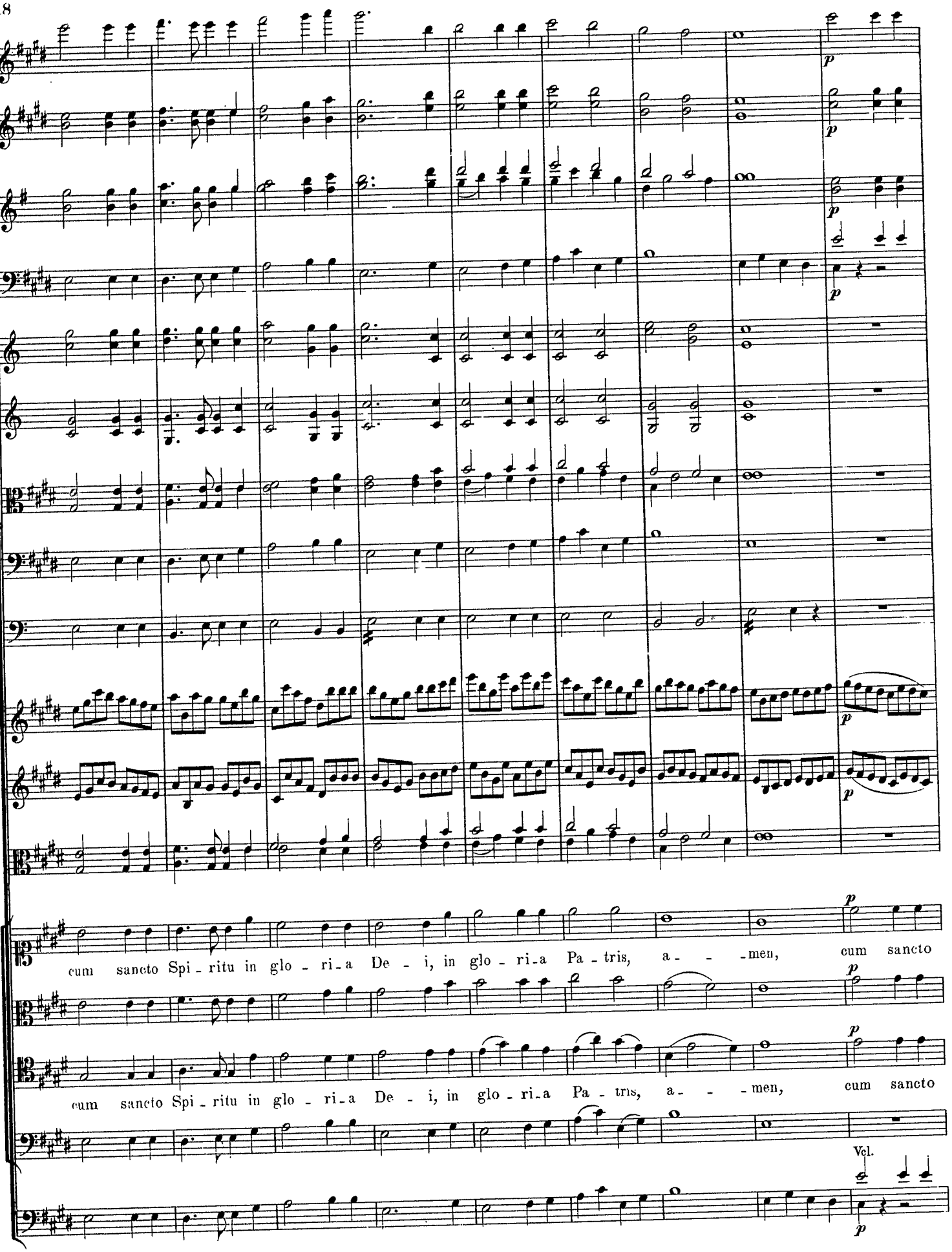
cum sancto Spi - ritu in glo - ri - a De - i, in glo - ri - a Pa - tris, a - - - men, cum sancto
cum sancto Spi - ritu in glo - ri - a De - i, in glo - ri - a Pa - tris, a - - - men, cum sancto
Vel.

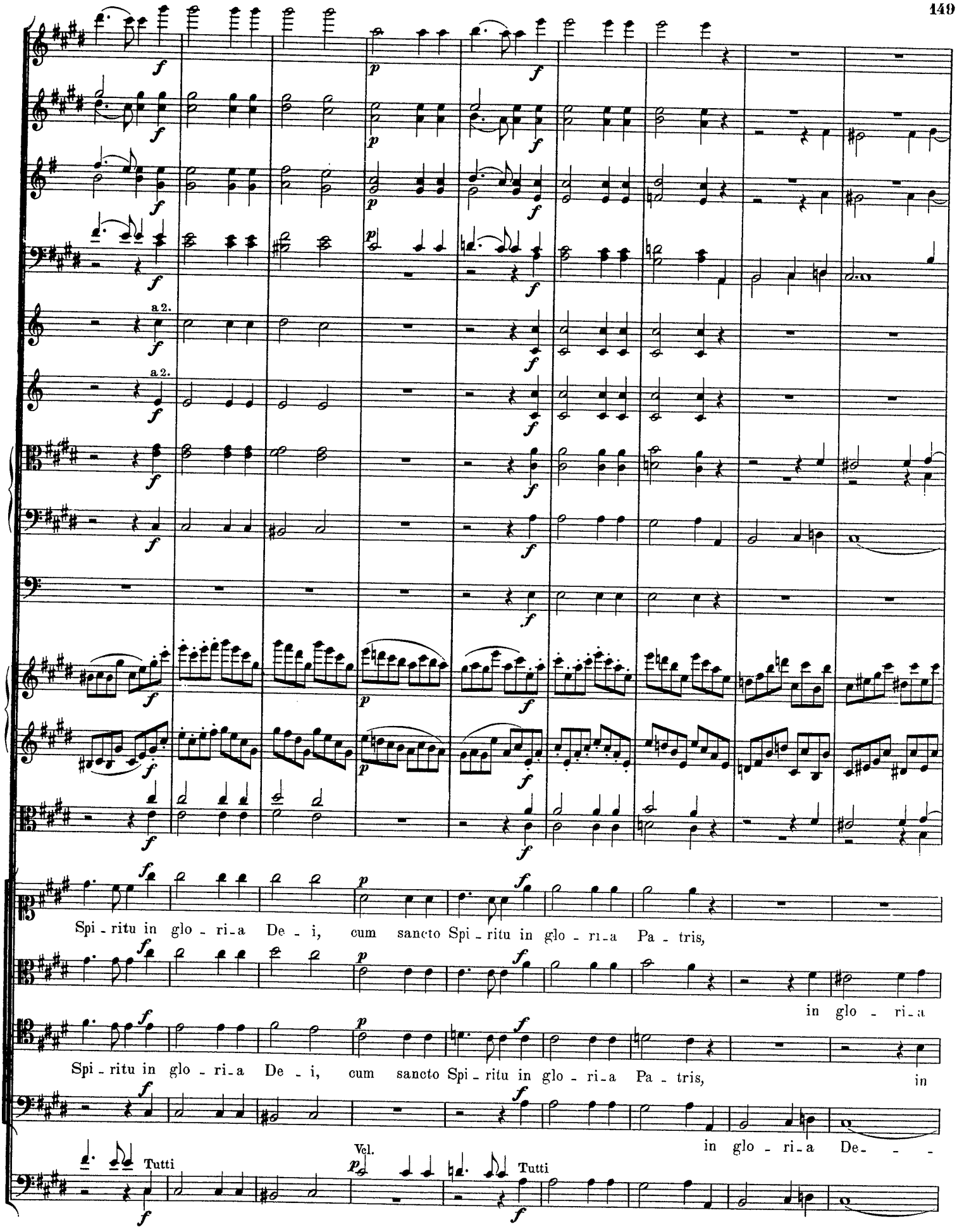
a 2.
a 2.
Spi - ritu in glo - ri - a De - i, cum sancto Spi - ritu in glo - ri - a Pa - tris,
in glo - ri - a
Spi - ritu in glo - ri - a De - i, cum sancto Spi - ritu in glo - ri - a Pa - tris, in
in glo - ri - a De - - -
Tutti
Vcl.
Tutti

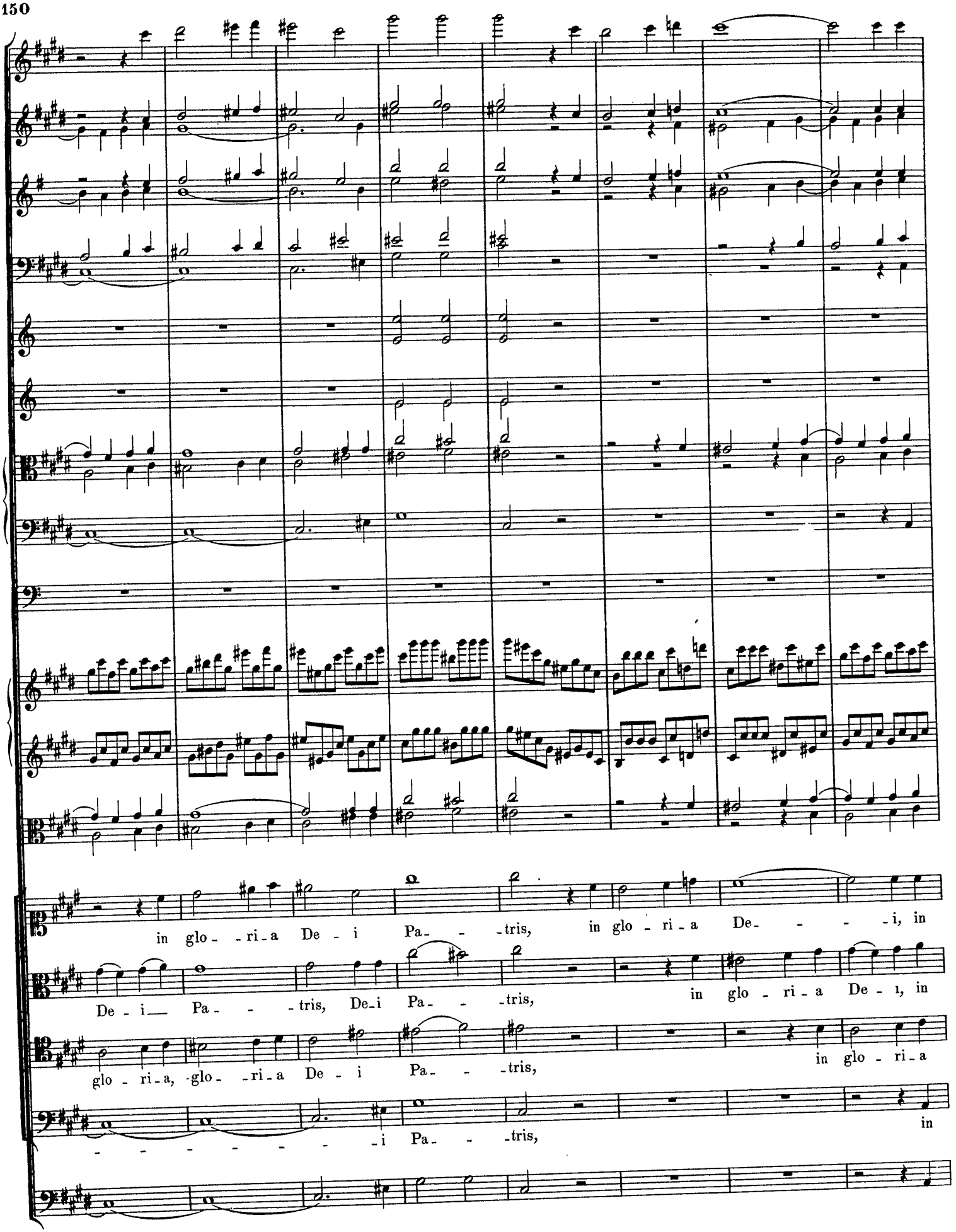
in glo - ri - a De - i Pa - - - tris, in glo - ri - a De - - - - i, in
De - i — Pa - - - tris, De - i Pa - - - tris, in glo - ri - a De - i, in
glo - ri - a, glo - ri - a De - i Pa - - - tris, in glo - ri - a
- - - - - - - - i Pa - - - tris, in

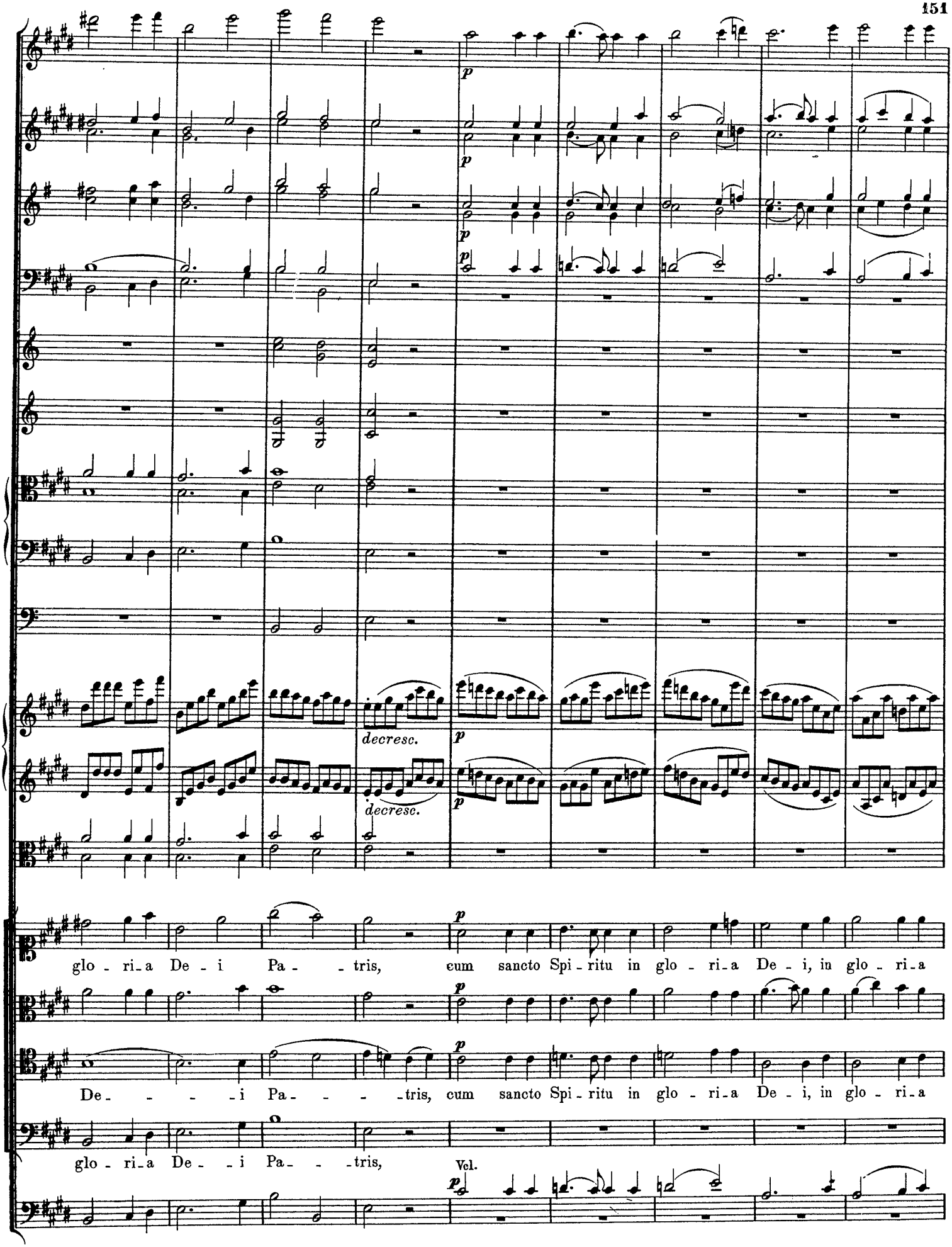
p
decresc.
p
decresc.
p
glo - ri - a De - i Pa - - tris, cum sancto Spi - ritu in glo - ri - a De - i, in glo - ri - a
p
De - - - - i Pa - - - - tris, cum sancto Spi - ritu in glo - ri - a De - i, in glo - ri - a
glo - ri - a De - - i Pa - - - tris,
Vcl.
p

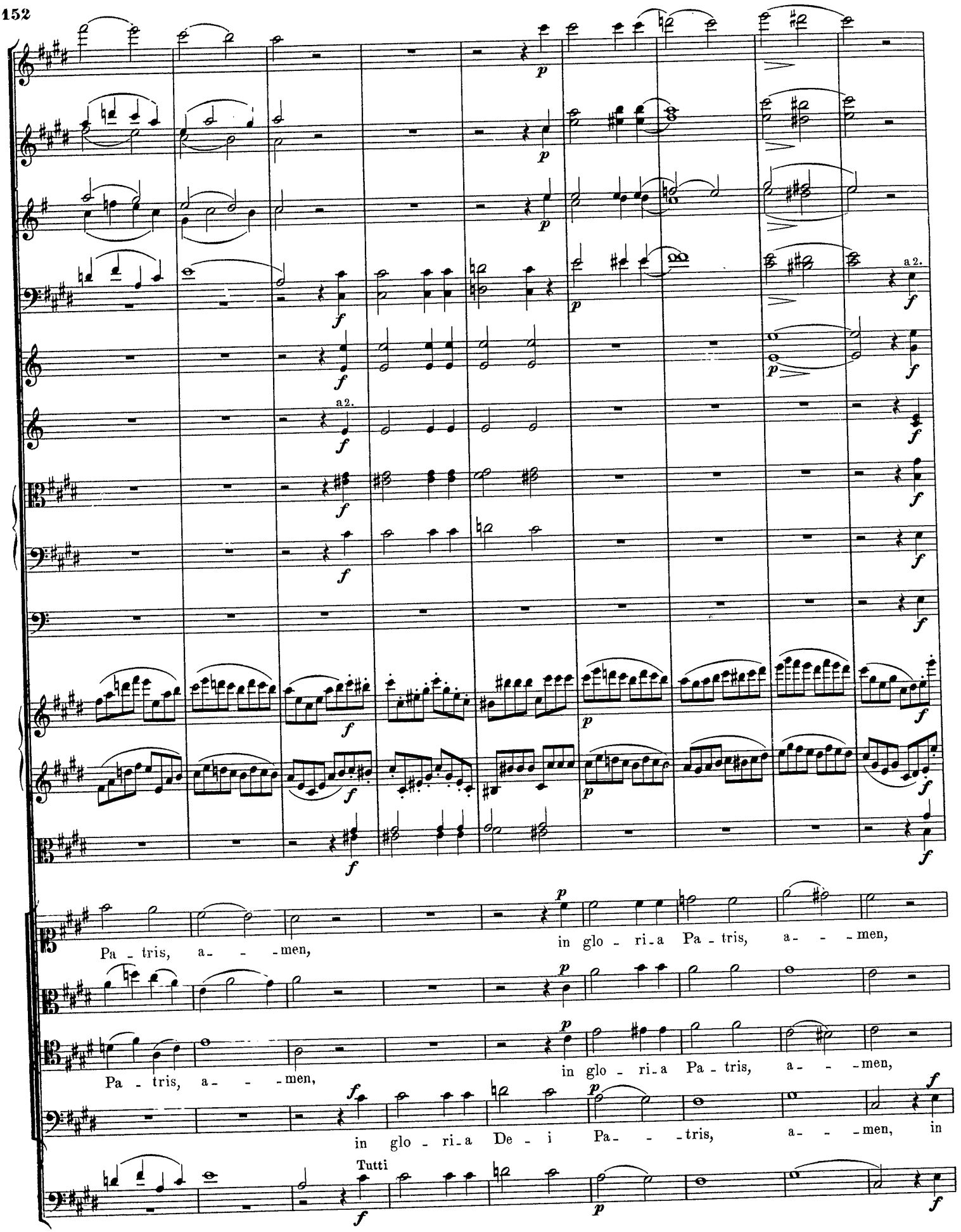
a 2.
a2.
Pa - tris, a - - - men,
in glo - ri - a Pa - tris, a - - - men,
Pa - tris, a - - - men,
in glo - ri - a Pa - tris, a - - - men,
in glo - ri - a De - i Pa - - - tris, a - - - men, in
Tutti

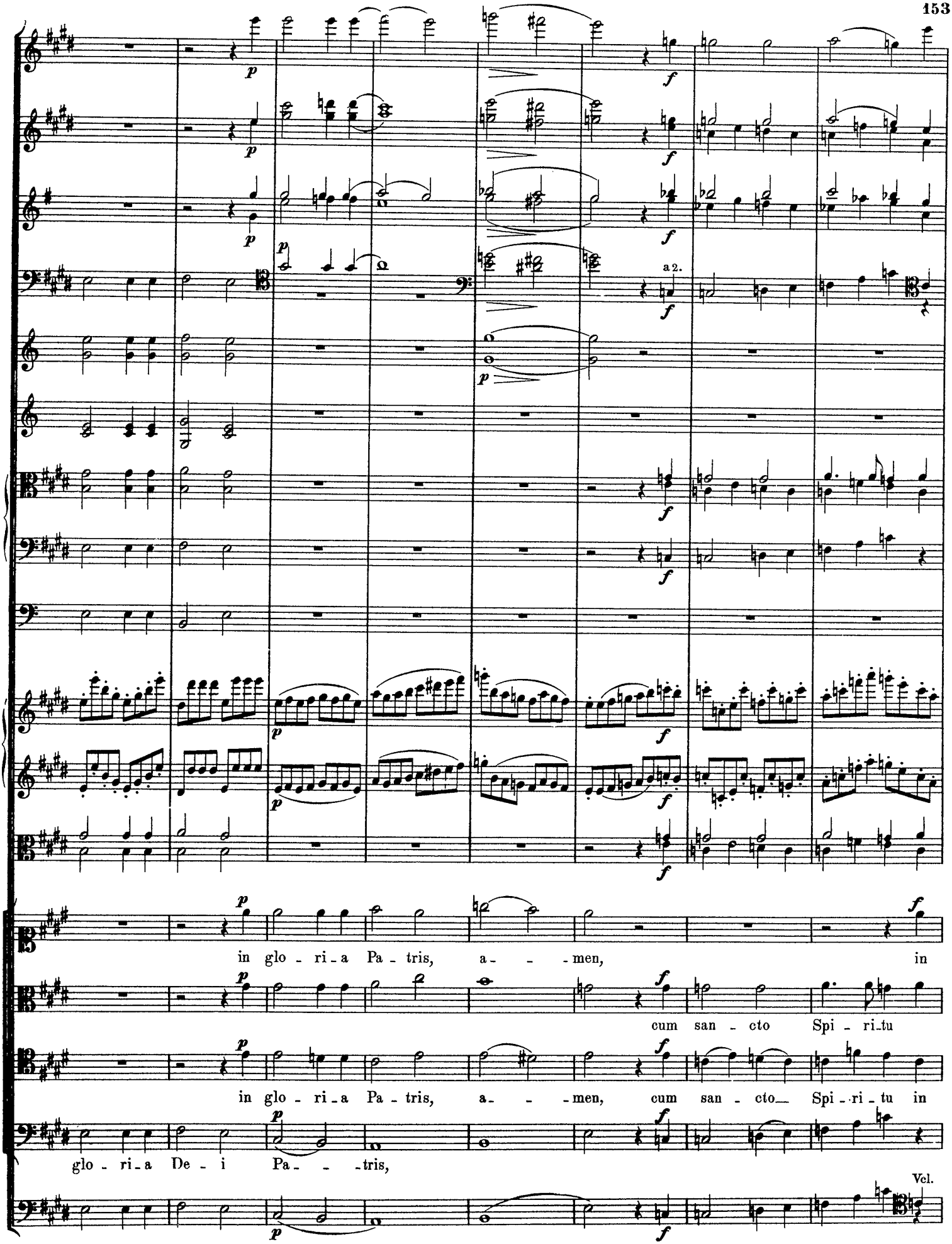
a 2.
in glo - ri - a Pa - tris, a - - - men, in
cum san - cto Spi - ri - tu
in glo - ri - a Pa - tris, a - - - men, cum san - cto Spi - ri - tu in
glo - ri - a De - i Pa - - - tris,
Vcl.

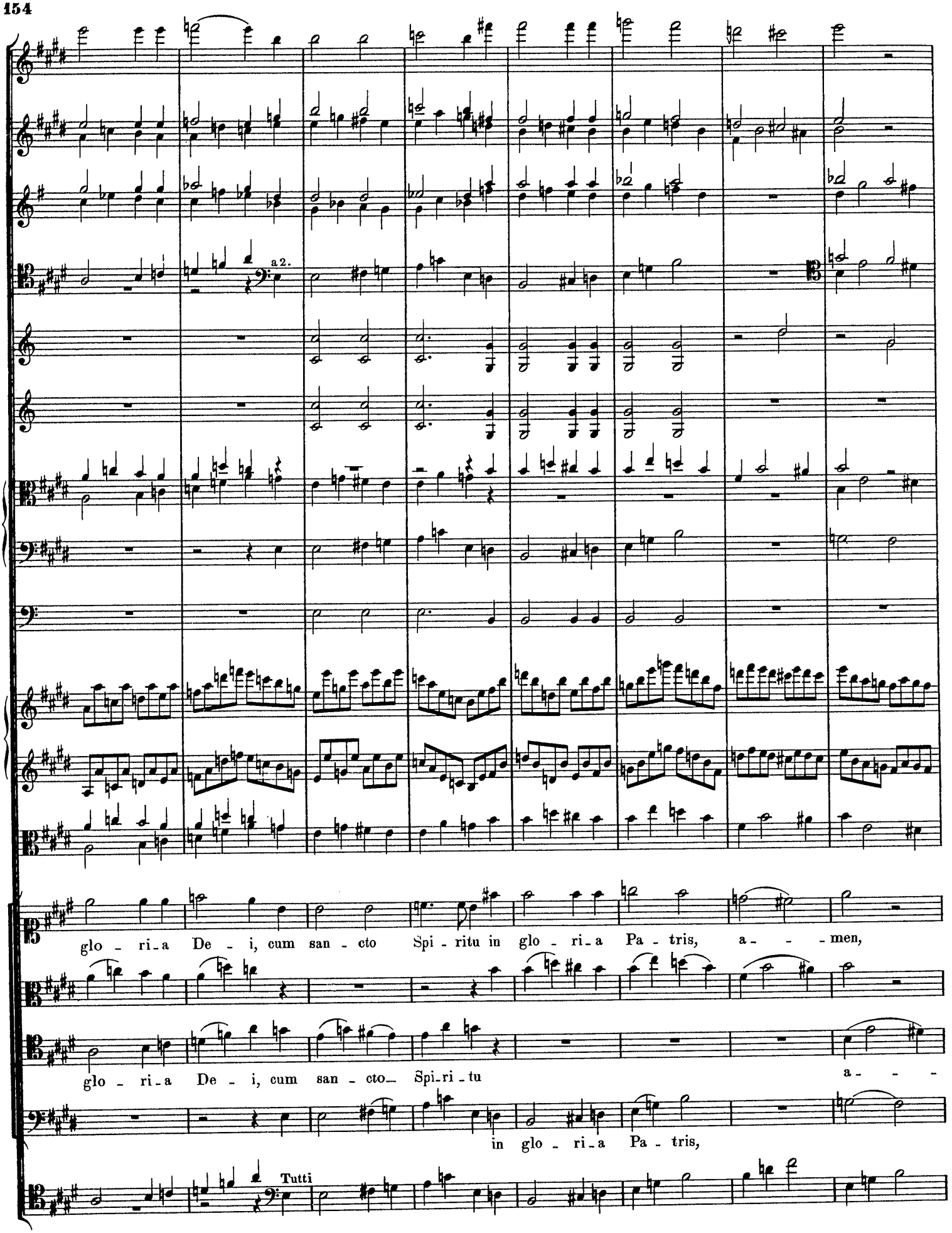
a 2.
glo - ri - a De - i, cum san - cto Spi - ritu in glo - ri - a Pa - tris, a - - - men,
glo - ri - a De - i, cum san - cto Spi - ri - tu a - - -
in glo - ri - a Pa - tris,
Tutti

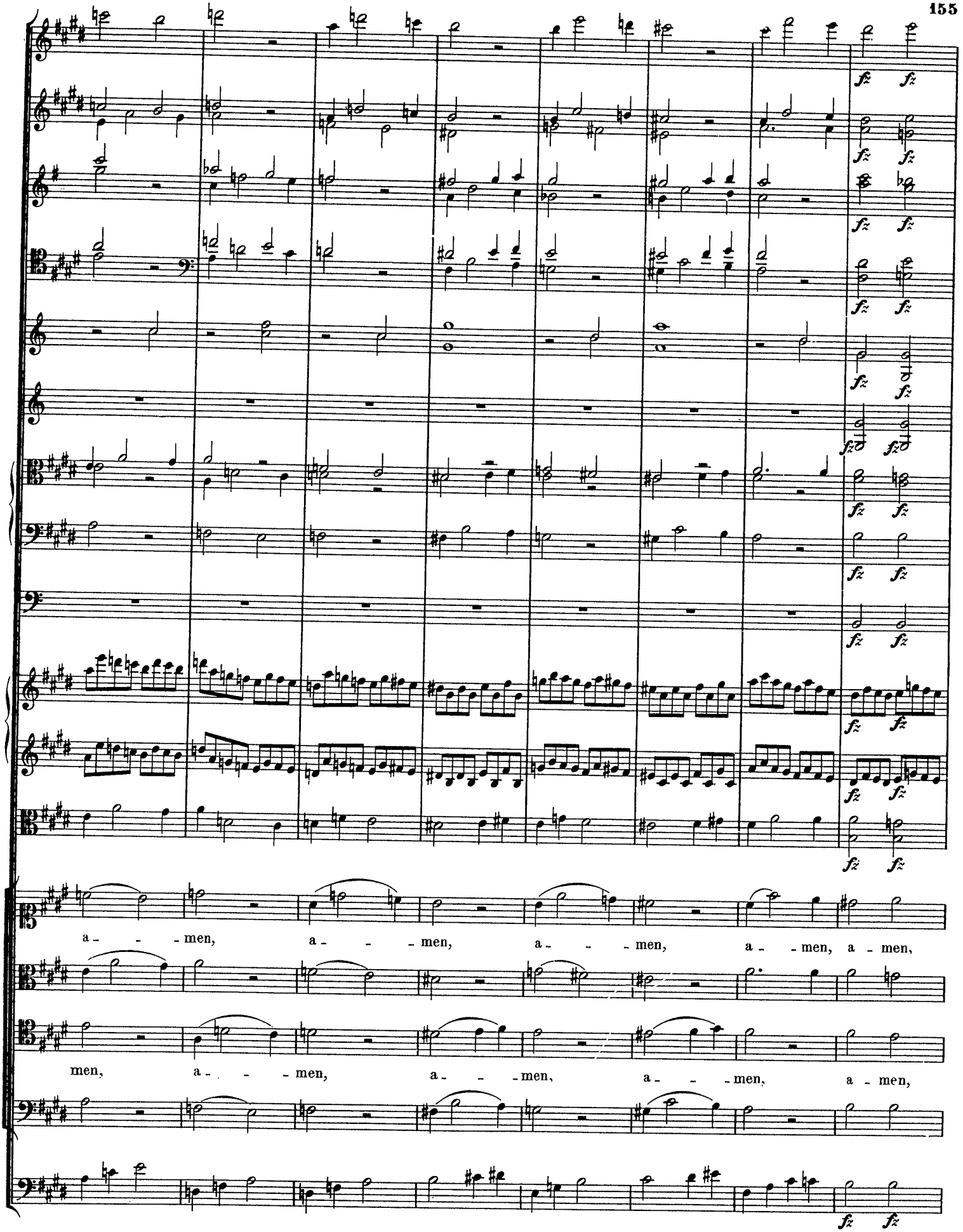
fz
a - - - men, a - - - men, a - - - men, a - men, a - men,
men, a - - - men, a - - - men, a - - - men, a - men,

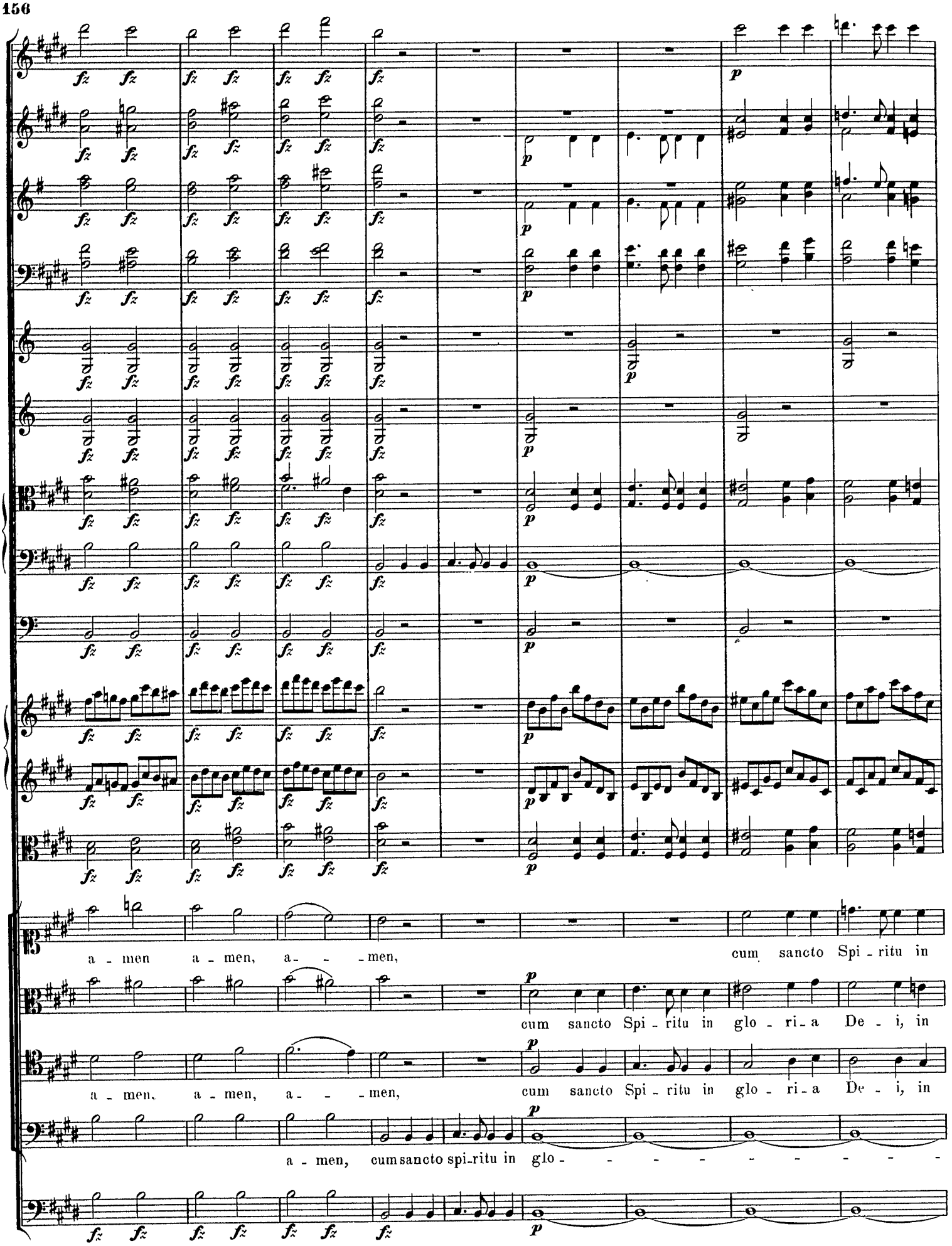
a - men a - men, a - - - men, cum sancto Spi - ritu in
cum sancto Spi - ritu in glo - ri - a De - i, in
a - men, a - men, a - - - men, cum sancto Spi - ritu in glo - ri - a De - i, in
a - men, cum sancto spi - ritu in glo - - - - - - - - -

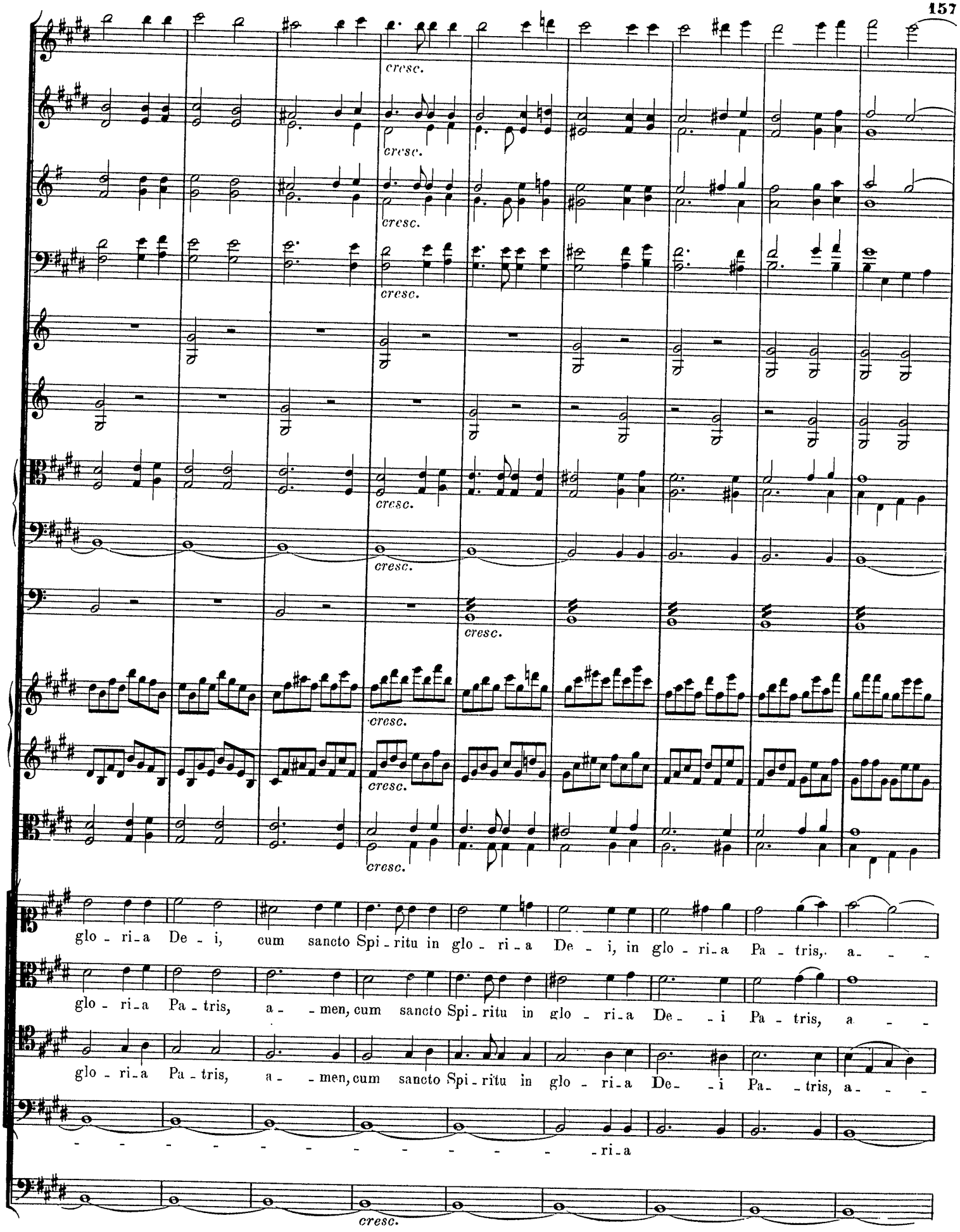
cresc.
glo - ri - a De - i, cum sancto Spi - ritu in glo - ri - a De - i, in glo - ri - a Pa - tris, a - - -
glo - ri - a Pa - tris, a - - men, cum sancto Spi - ritu in glo - ri - a De - - i Pa - tris, a - - -
glo - ri - a Pa - tris, a - - men, cum sancto Spi - ritu in glo - ri - a De - - i Pa - - tris, a - - -
- - - - - - - - - - - - - ri - a
cresc.

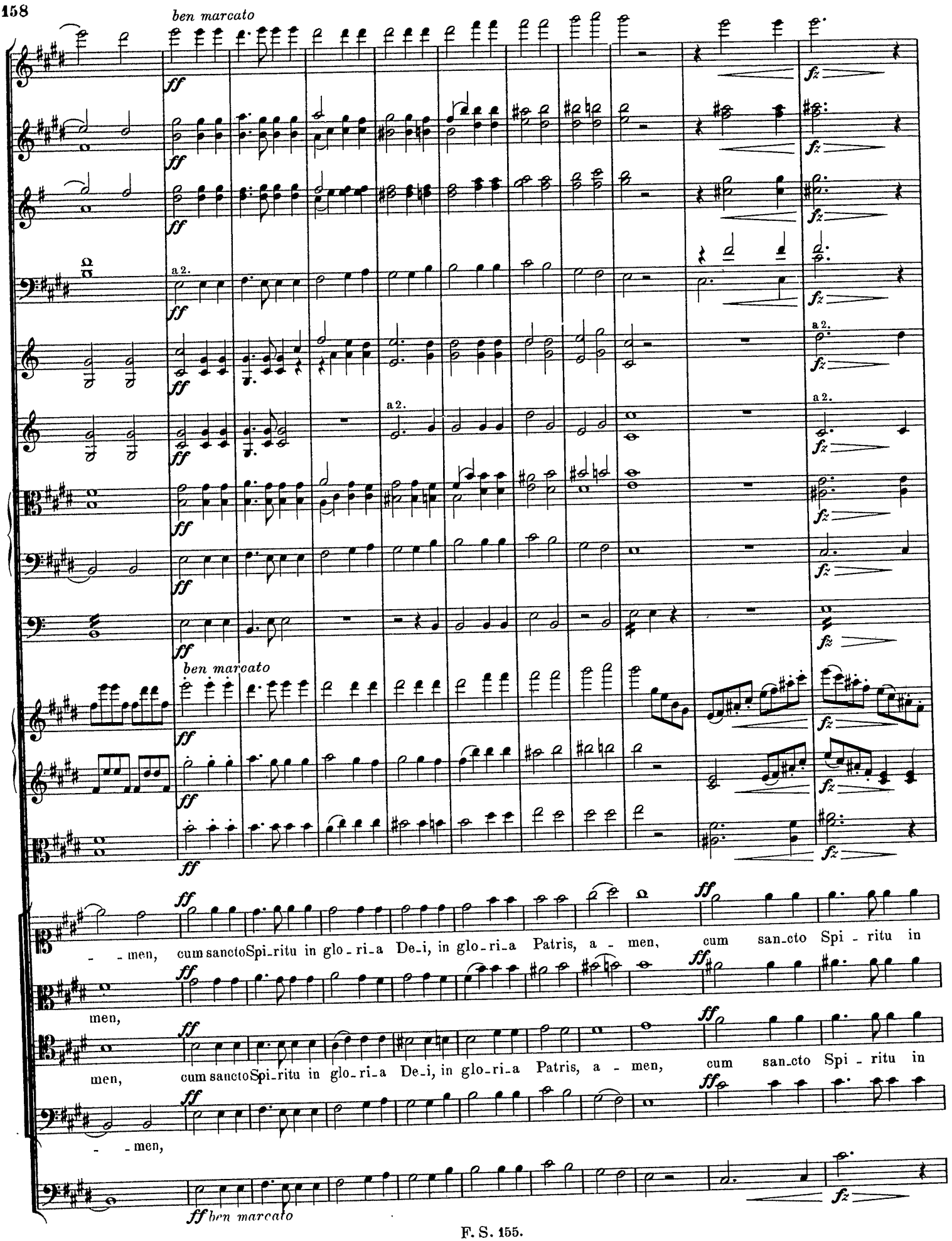
ben marcato
a 2.
men, cum sancto Spi-ritu in glo-ri-a De-i, in glo-ri-a Patris, a - men, cum san-cto Spi - ritu in
men,
men, cum sancto Spi-ritu in glo-ri-a De-i, in glo-ri-a Patris, a - men,
- - men,
ff ben marcato

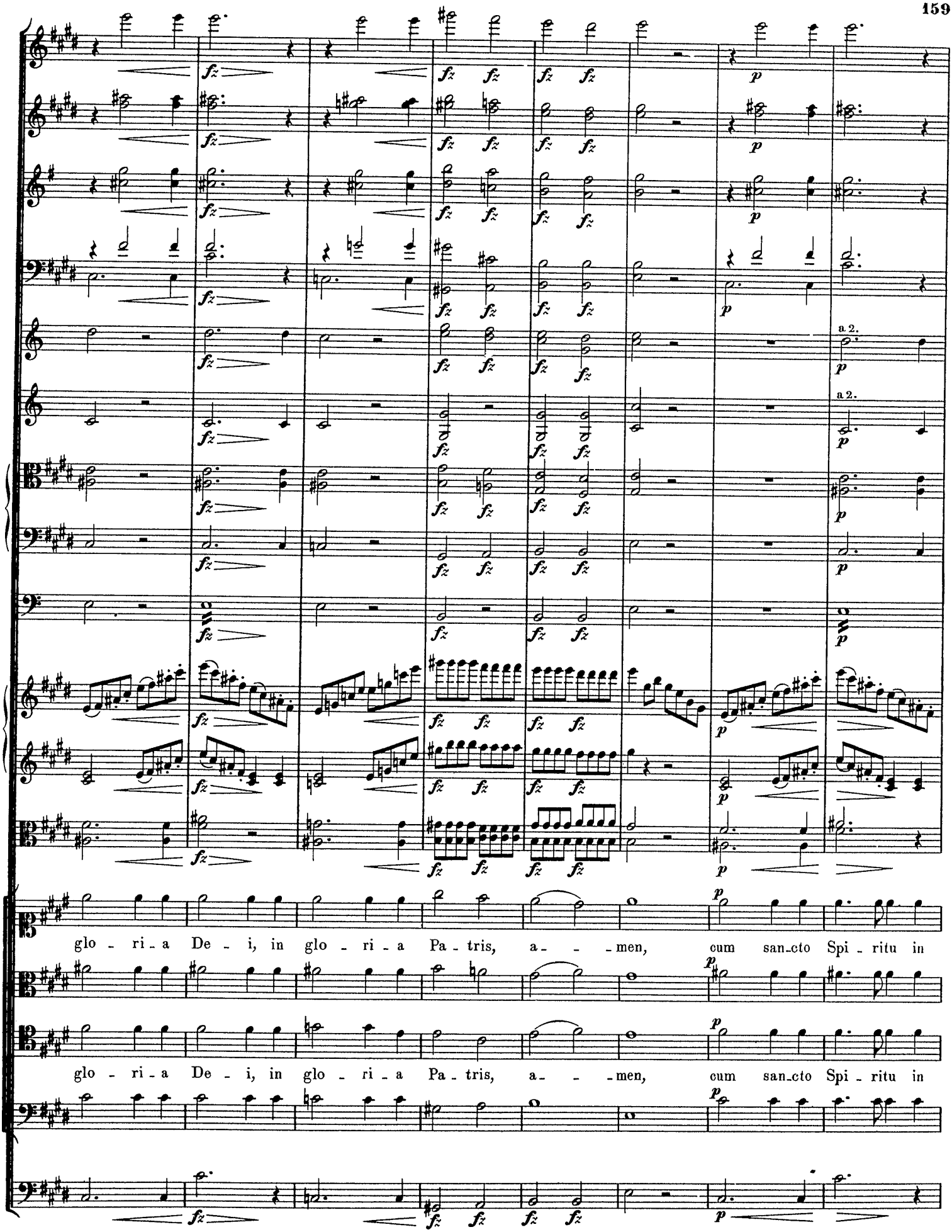
a 2.
a 2.
glo - ri - a De - i, in glo - ri - a Pa - tris, a - - - men, cum san-cto Spi - ritu in
glo - ri - a De - i, in glo - ri - a Pa - tris, a - - - men, cum san-cto Spi - ritu in

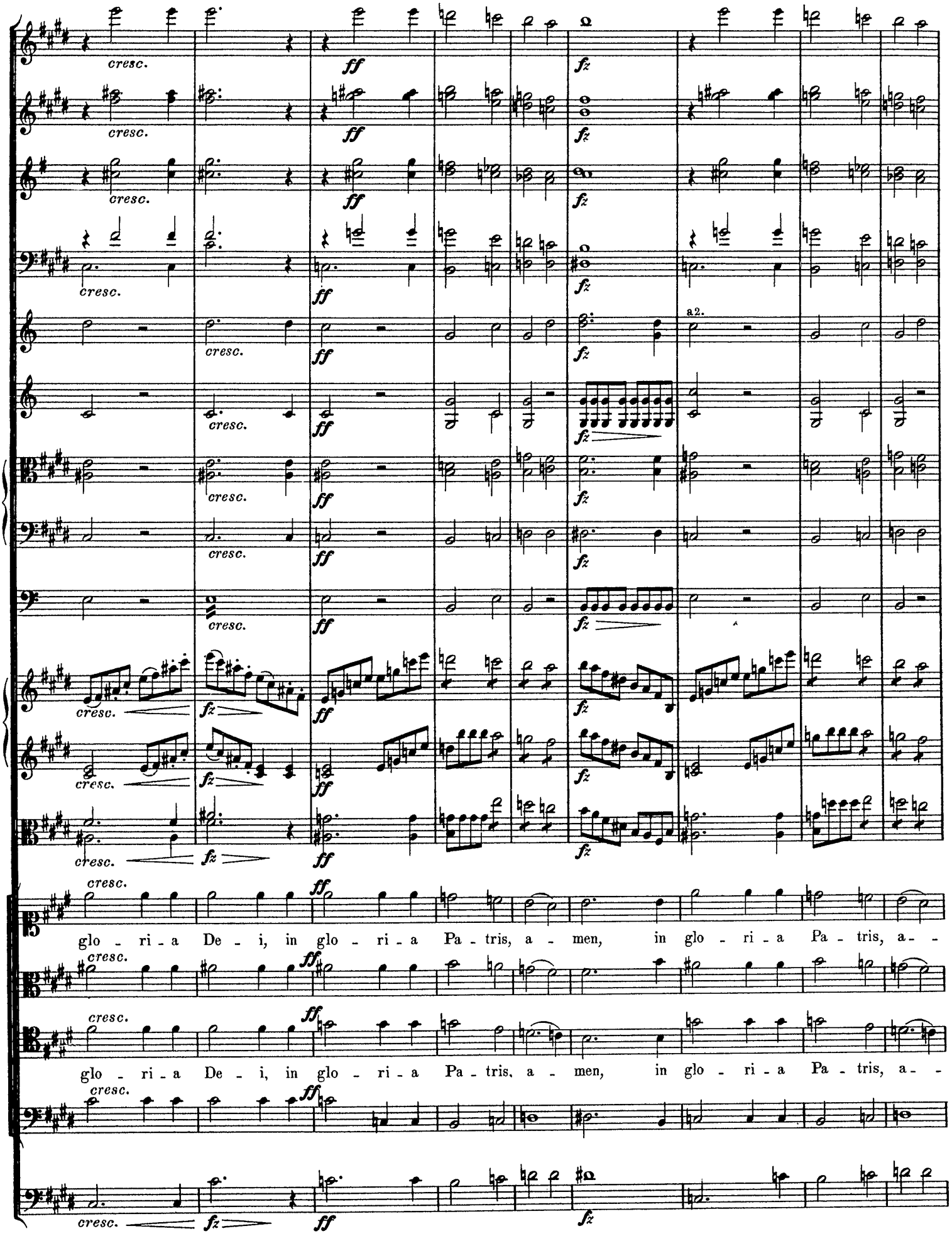
cresc.
ff
fz
a2.
glo - ri - a De - i, in glo - ri - a Pa - tris, a - men, in glo - ri - a Pa - tris, a - -
glo - ri - a De - i, in glo - ri - a Pa - tris, a - men, in glo - ri - a Pa - tris, a - -

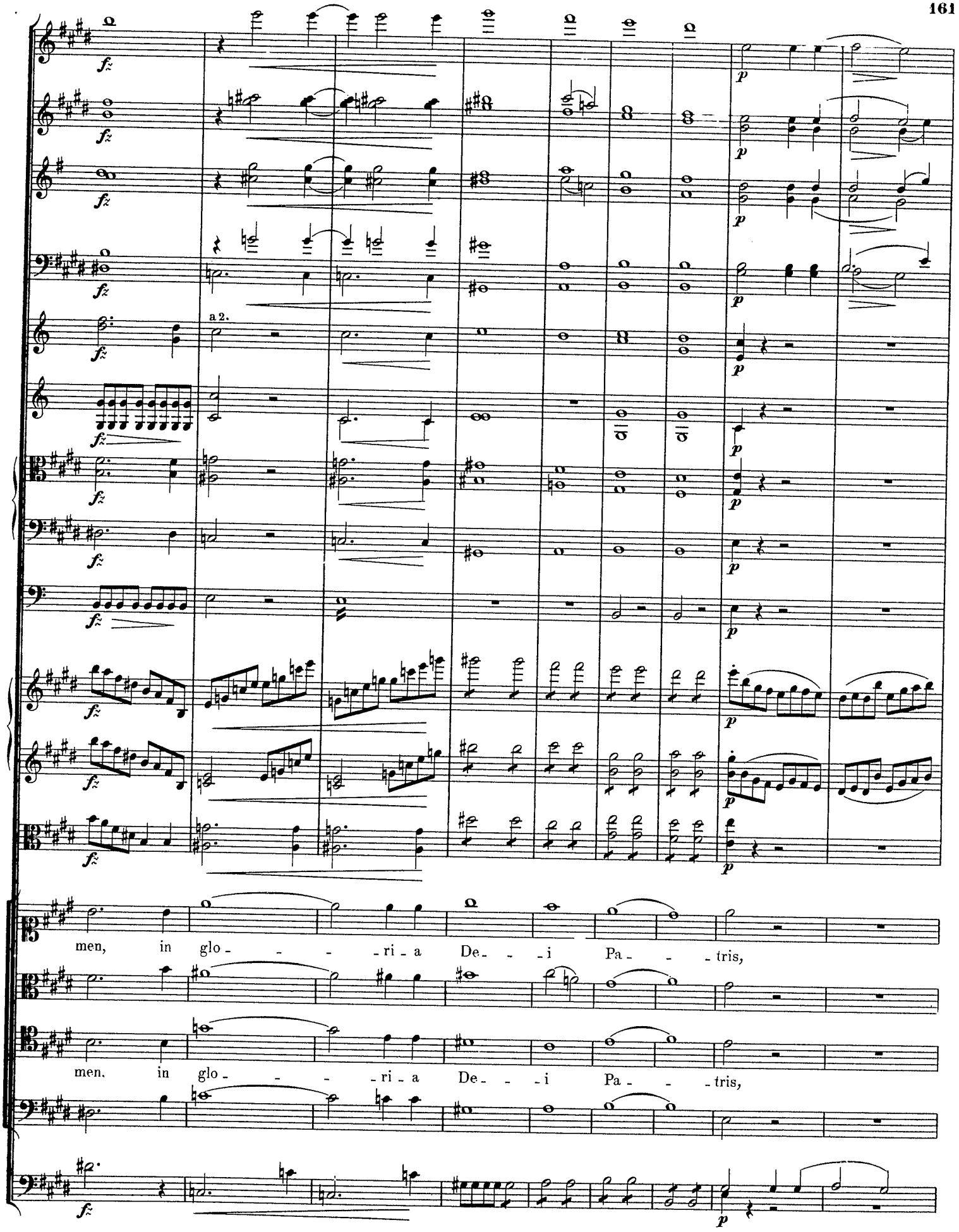
a 2.
men, in glo - - - - ri - a De - - - i Pa - - - tris,
men, in glo - - - - ri - a De - - - i Pa - - - tris,

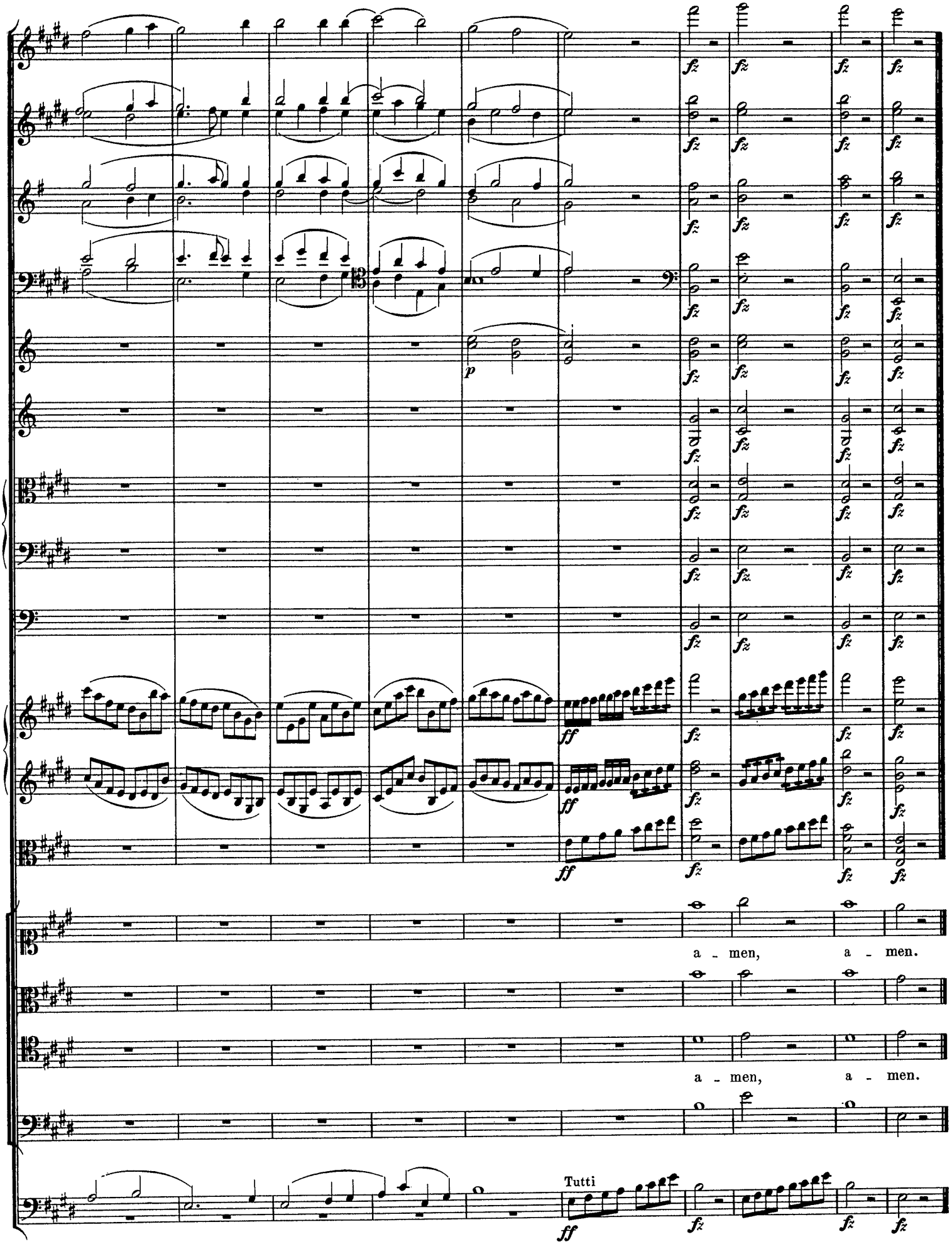
fz
p
ff
a - men, a - men.
a - men, a - men.
Tutti

ANHANG II.

Zweite Fassung des Osanna.

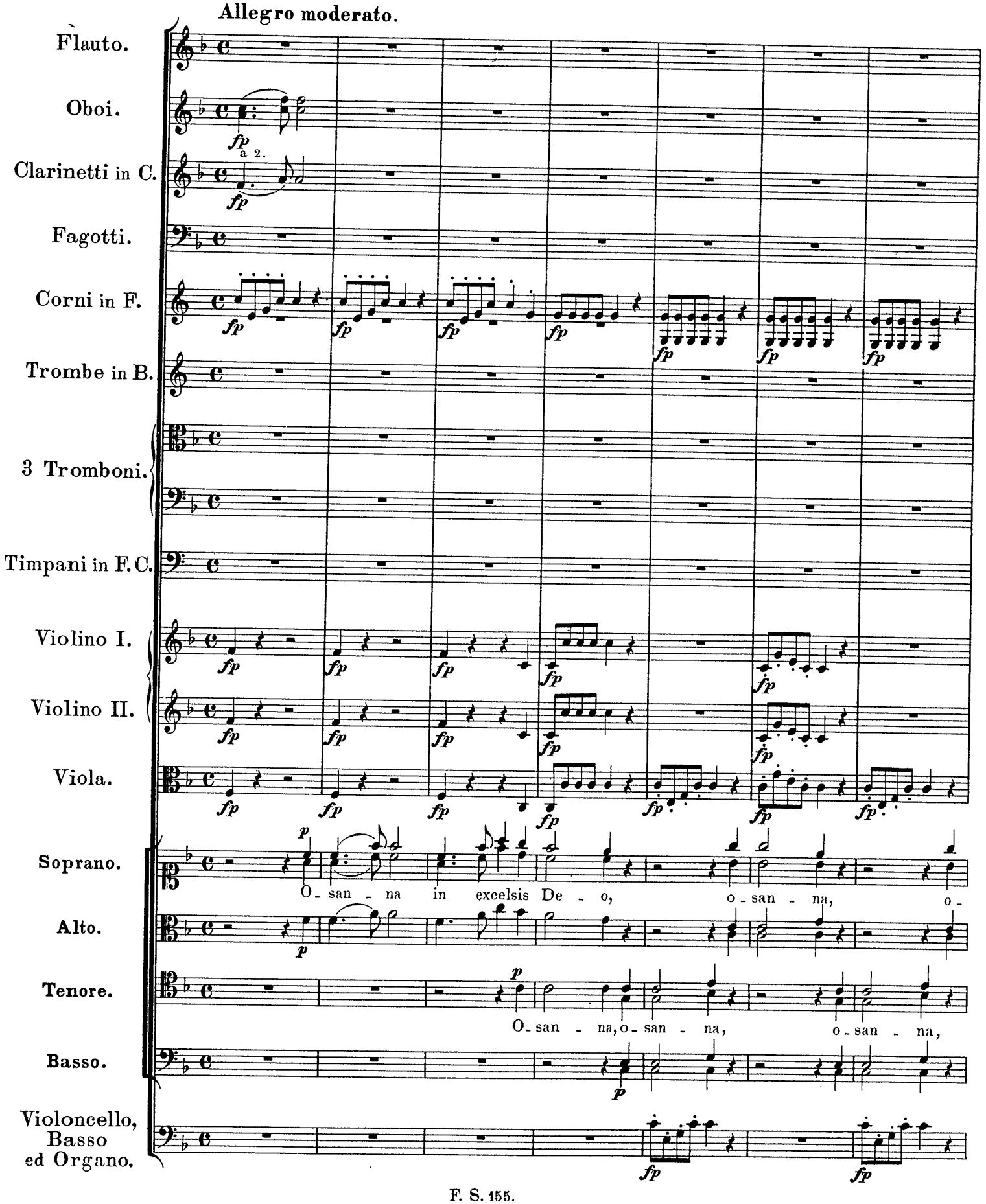

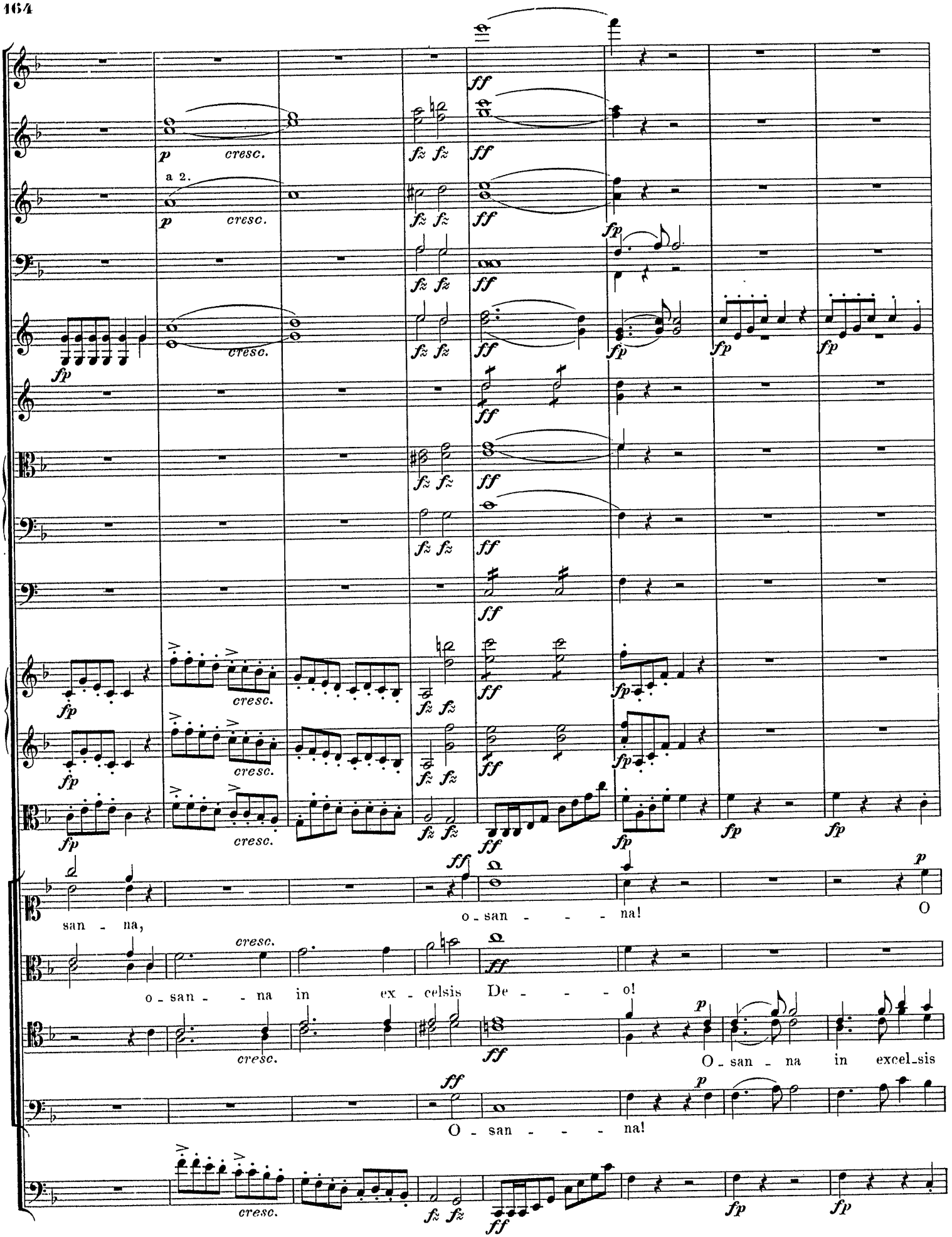
a 2.
cresc.
san - na,
o - san - - - na!
O
o - san - - na in ex - celsis De - - - o!
O - san - na in excel - sis
O - san - - - na!

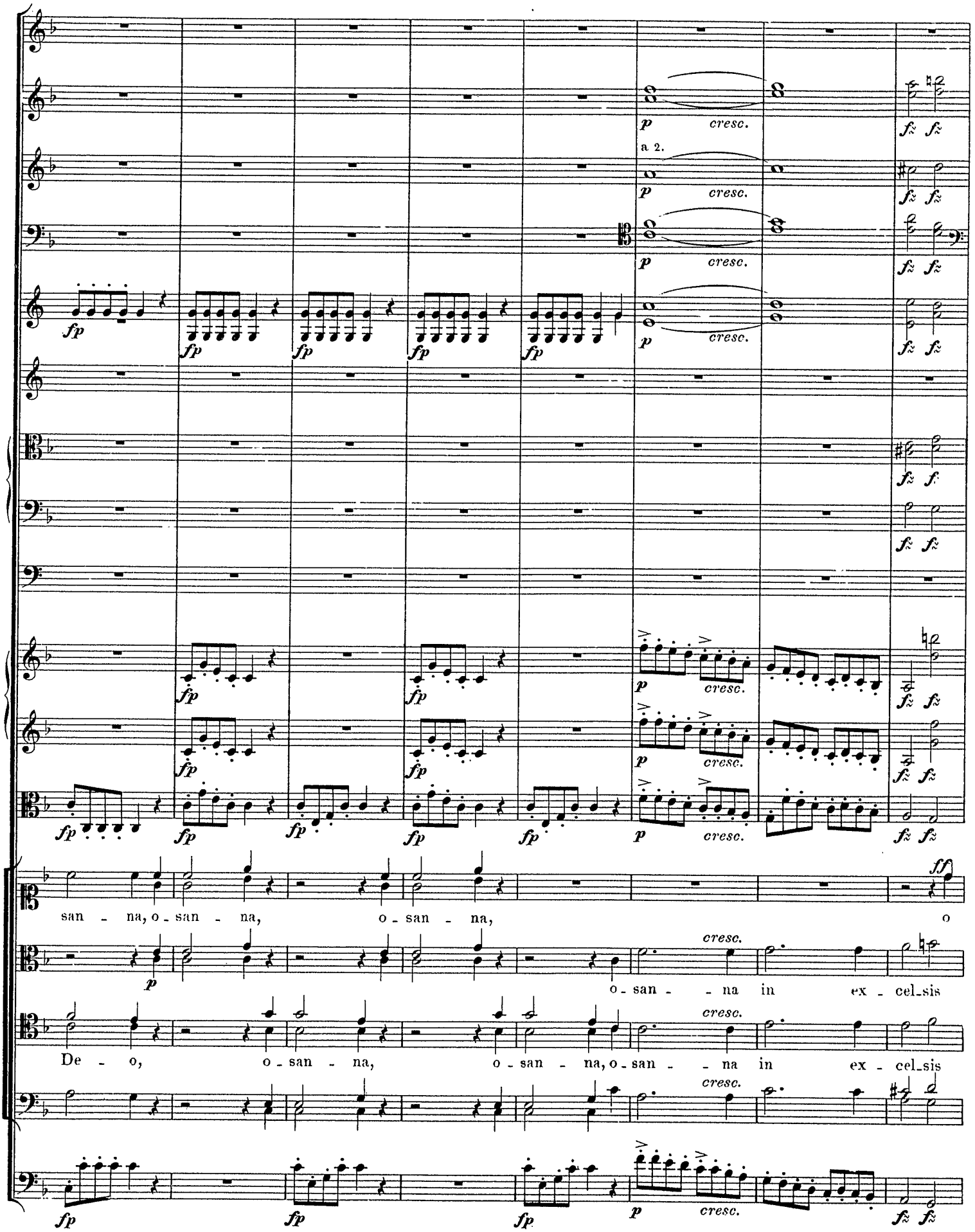
a 2.
cresc.
fp
p
fz
ff
san - na, o - san - na, o - san - na, o
o - san - na in ex - cel_sis
De - o, o - san - na, o - san - na, o - san - na in ex - cel_sis

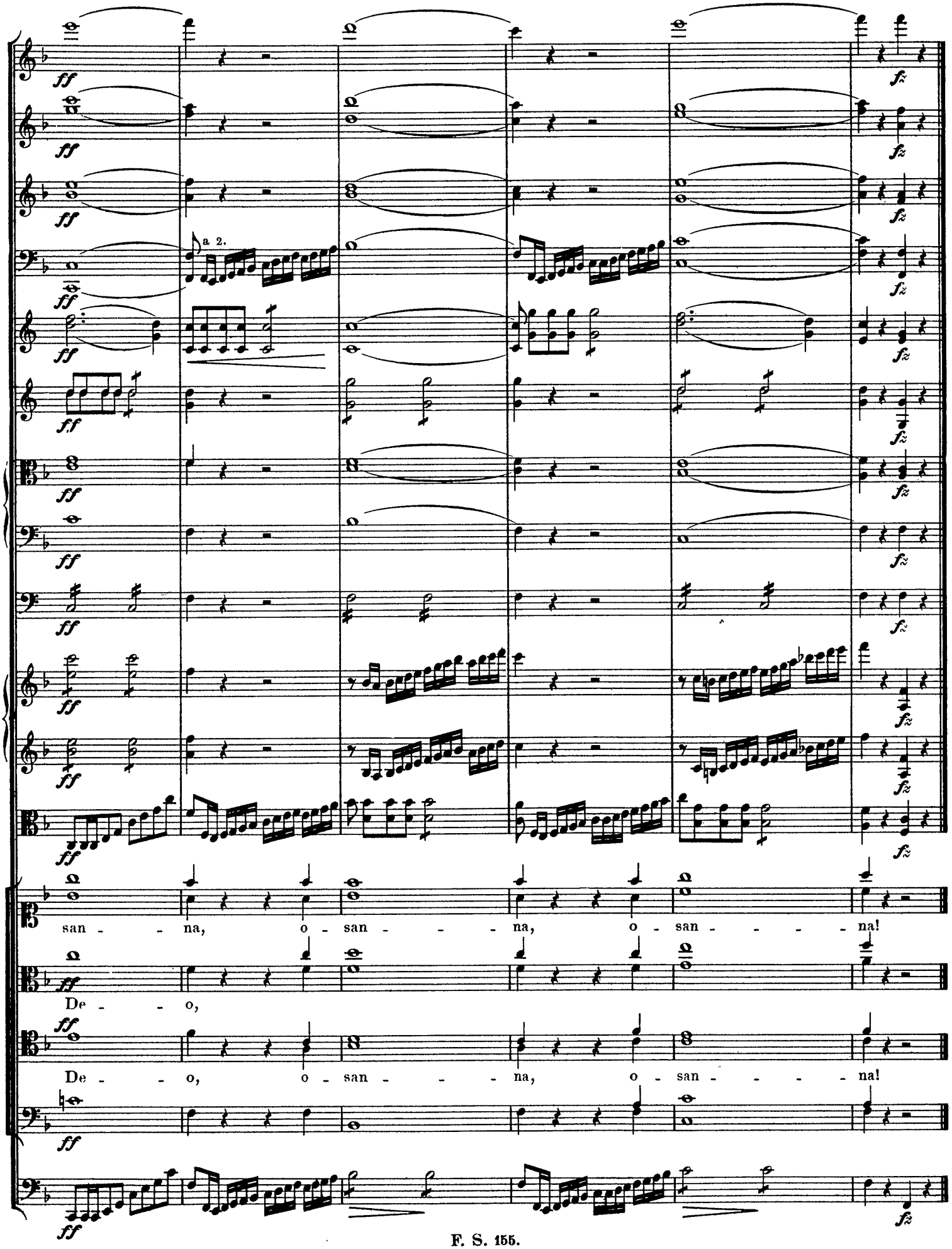
a 2.
san - - na, o - san - - - - na, o - san - - - - na!
De - - o,
De - - o, o - san - - - - na, o - san - - - - na!