

Sonata

DOMENICO SCARLATTI

K.1 L.366

Allegro

Measures 6-7. The right hand shows a change in the melodic pattern, while the left hand accompaniment remains consistent.

Measures 8-9. The right hand features a sequence of notes with trills, and the left hand accompaniment continues.

Measures 12-13. The right hand concludes the phrase with a trill and a fermata. The left hand accompaniment ends with a final chord.

16

18

20

22

24

26

28

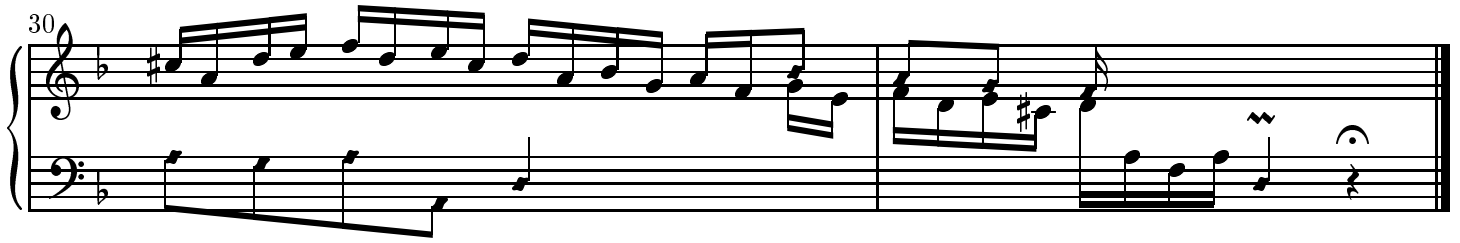

In bar 12 beat 2, the trilled 16th g was probably added later, as there is also a dot on the initial 8th f.

Copyright ©John Sankey 1999. Typeset by GNU LilyPond 1.2.16. Released under the GNU General Public License. You are free to copy and distribute this document as much as you wish, in any format, as long as this notice appears on each copy.