

Verzierungstabelle.

Notierung:

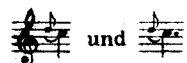

und

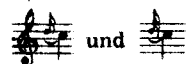

und

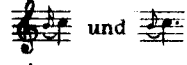

und

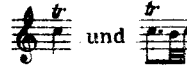

und

in schnellem Zeitmaß:

in langsamerem:

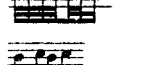
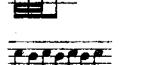
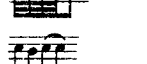
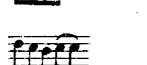
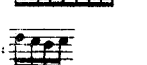
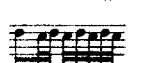
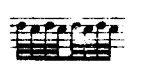
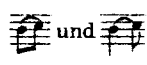
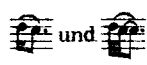
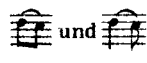

Ausführung: Namen (in Klammer die Bezeichnungen Rameau's):

Vorschlag von oben (*coulez*)usw. Vorschlag von unten (*port de voix*)Praller (*cadence*)Schlichter Triller (*cadence*)Triller mit Nachschlag (*double cadence*)Triller mit Vorschlag von oben (*cadence appuyée*)Doppelschlag (*doublé*)Kurzer Mordent (*pincé*)Langer Mordent (*pincé*)Mordent mit Vorschlag von unten (*port de voix et pincé*)Arpeggio (*arpègement simple*)Acciaccatur mit Arpeggio (*arpègement figuré*)

Erläuterungen hierzu im Nachwort des Bearbeiters.

Stichdruck Mandruck G. m. b. H. München.

1. Air tendre en rondeau.*)

*) Les tendres plaintes, Rondeau in D-moll aus den „Pièces de Clavecin“ von 1724.

1* Rameau

4

5

2. Gavotte vive en rondeau.

3. Deuxième Gavotte.

On reprend la première Gavotte.

4. Gavotte tendre.

Musical score for "4. Gavotte tendre" in 2/4 time, key of B-flat major. The score consists of five systems of piano accompaniment. The first system is marked "à demi". The music is characterized by a gentle, flowing melody with many slurs and ornaments. The piece concludes with a double bar line and repeat dots.