

Flute 2

Duetto I - Op. 2 No. 1

I - Allegro

Johann Joachim Quantz (1697-1773)

Flute 2

Flute 2

74 *p* *f* *tr* *tr*

81 *p* *f* *p* *tr*

88 *f* *p*

95 *f* *p* *tr* *tr* *tr*

102 *f* *p*

110 *f* *p* *f* *p*

117 *f* *tr*

123 *p* *f* *Il-Larghetto*

1 *f* *p* *tr* *tr* *tr*

8 *f* *p* *tr* *tr*

16 *f* *p* *f* *tr*

23 *p* *f* *tr* *tr* *tr* *tr*

30 *p* *tr* *tr* *tr* *tr*

37 *f* *p* *f* *p*

44 *f* *tr* *tr*

50 *p* *f* *tr* *tr*

54 *p* *tr*

III - Presto

Flute 2

Flute 2

1

7

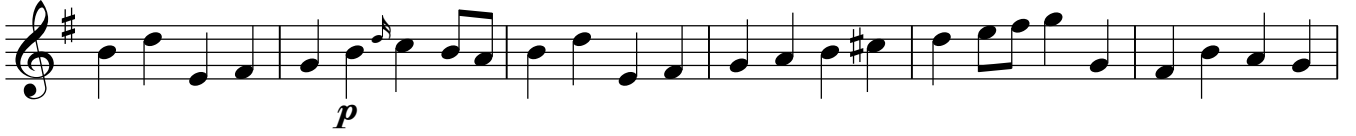

13

18

23

27

32

38

44

49

55

p *f*

60

p *f*

65

p *f*

71

p *f*

77

83

p *f*

89

94

p

99

f

104

p

108

Duetto II

Flute 2

Johann Joachim Quantz, op. 2 No. 2

Allegro assai

6 *tr*

10 *tr*

14

17 *p*

21 *p* *f*

24

27 *tr* *tr* *tr*

31 *tr* *tr*

Flute 2

35

38

42

45

49

52

Flute 2

56

p *f*

59

62

tr *p*

65

f *tr*

Flute 2

- Measure 63: *p* (piano), followed by *f* (forte) with a trill (*tr*), *p* (piano), *f* (forte) with a trill (*tr*), and *p* (piano).
- Measure 64: *f* (forte) with a triplet (*f* 3), *p* (piano), and *pp* (pianissimo).
- Measure 65: *p* (piano) with a triplet (*p* 3), *p* (piano) with a triplet (*p* 3), and *pp* (pianissimo).
- Measure 66: *pp* (pianissimo).
- Measure 67: *pp* (pianissimo).
- Measure 68: *pp* (pianissimo).
- Measure 69: *pp* (pianissimo).
- Measure 70: *pp* (pianissimo).
- Measure 71: *pp* (pianissimo).
- Measure 72: *f* (forte).
- Measure 73: *p* (piano).

III - Presto

Flute 2

Flute 2

7

87

94

103

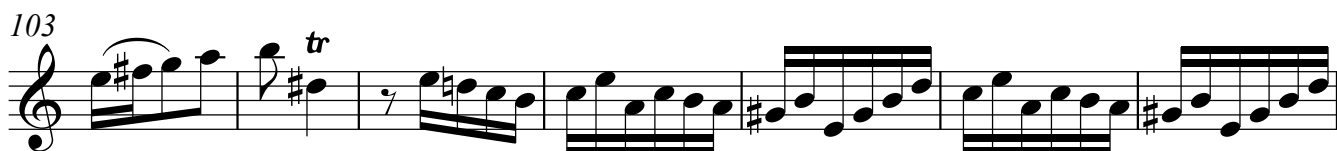

110

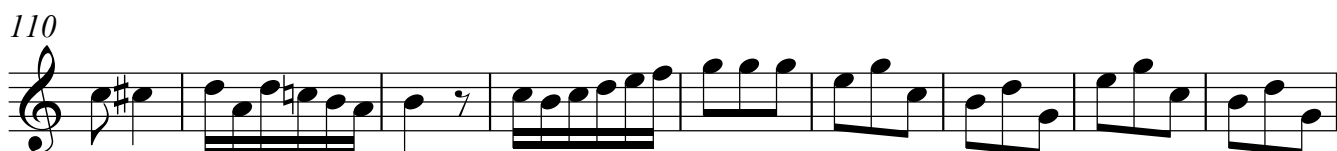

119

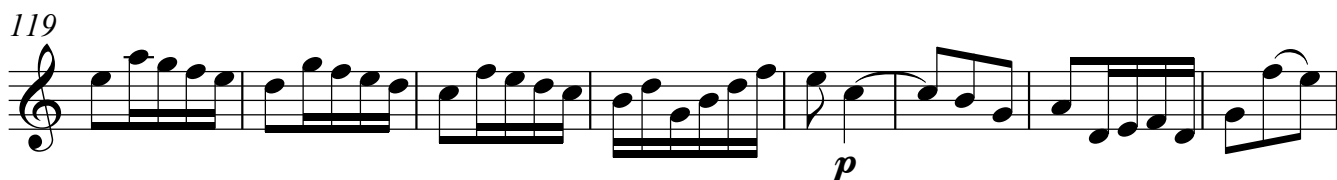

127

135

143

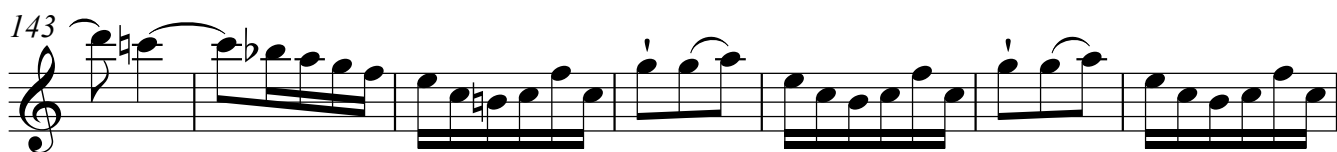

150

158

166

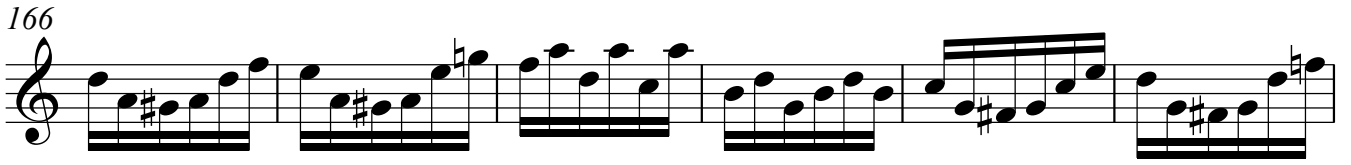

172

180

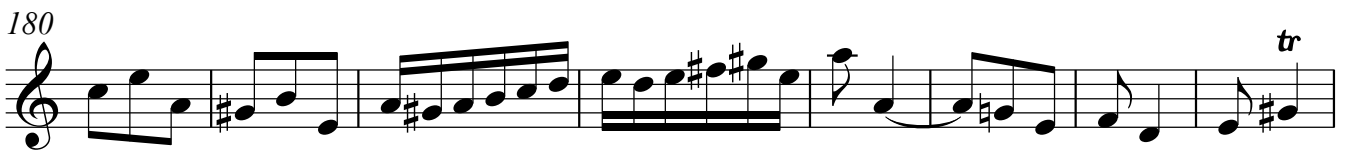

188

195

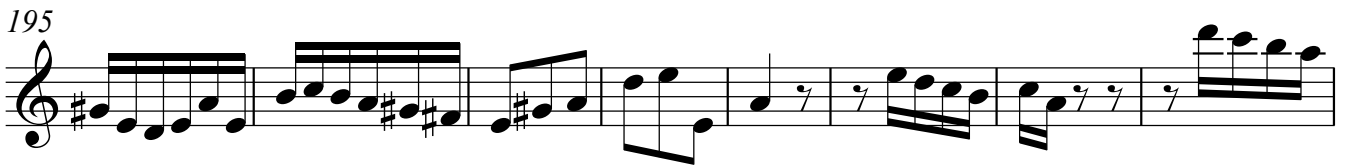

203

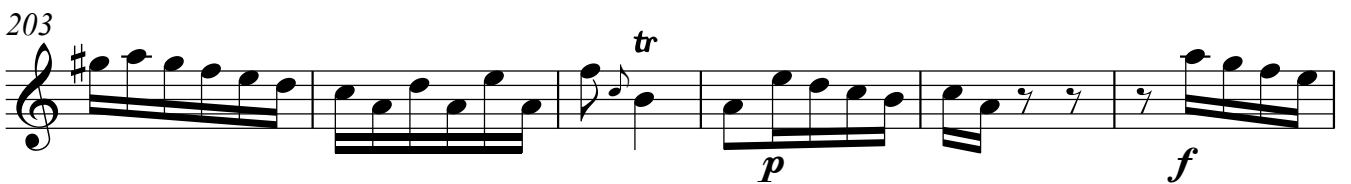

209

Flute 2

Johann Joachim Quantz (1697-1773)

Allegro

2

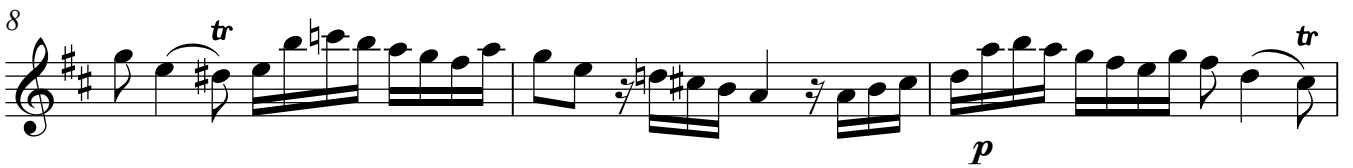

31

tr *tr*

35

tr
p *f*

38

tr
p

41

f *p*

44

f

47

p *tr*

51

f *tr*

II - Larghetto, alla Siciliana

1

p

7

f *tr*

13

p *f* *p* *tr*

19

f *p* *f* *tr*

25

p *f* *tr*

31

tr *p* *f* *tr*

37

tr *p* *f* *p* *tr* *tr*

42

f *p* *f* *p* *tr*

48

f *p*

52

p

III - In Tempo di Minuetto ma Grazioso

1

tr tr tr

7

p f tr

14

tr p

21

f

26

p f

33

tr tr tr

39

p f p

45

f tr

52

p f tr

59

p f

64

p *f* *tr* *tr* *tr* *tr*

70

p *f* *p*

77

f *tr* *tr*

82

p *f*
