

Sonata in G Kv.11

Komponiert 1764 in London

1

Violoncello (ad lib.)

Andante.

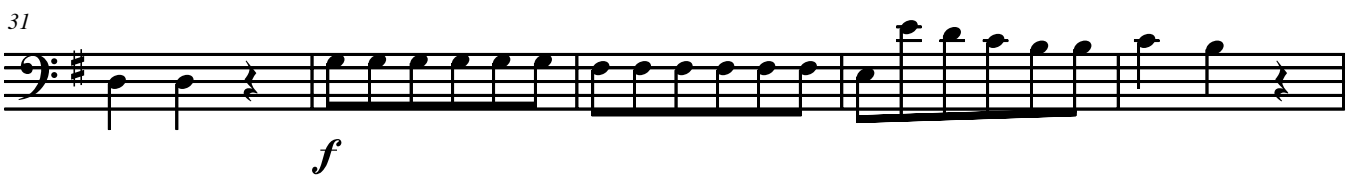
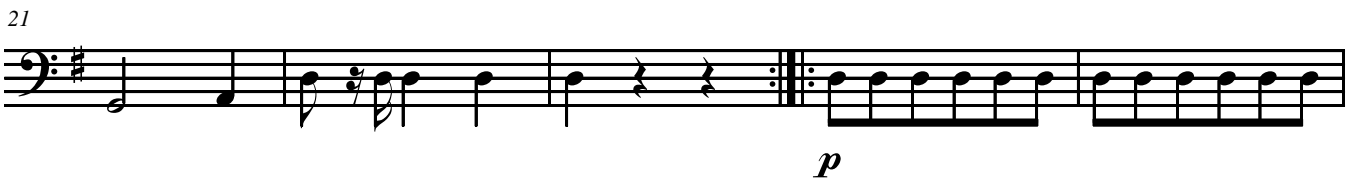

41

2

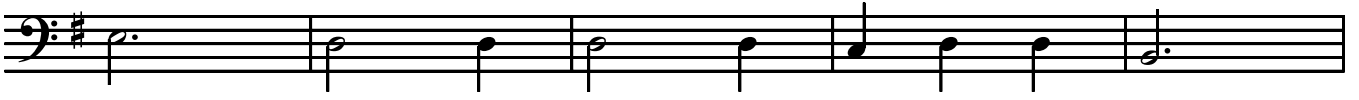

46

51 **Allegro.**

91

96

102

107

112

MENUETTO.

119

122

127

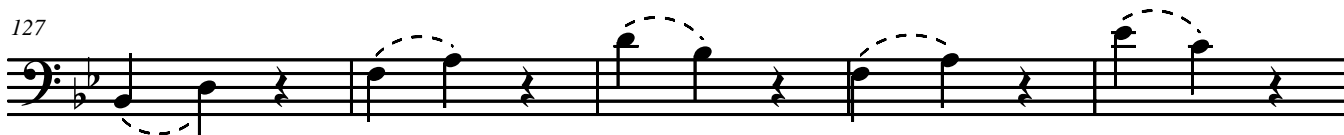

132

137

142

147

152

157

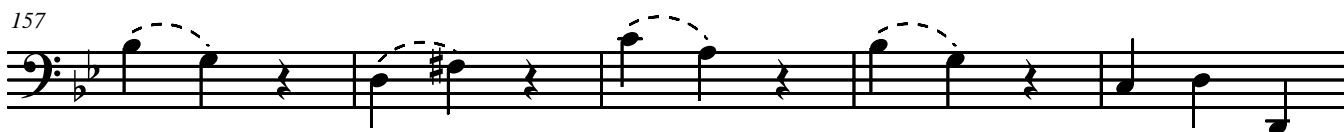

162

