

Horn Quintet, K.407

Violin

W.A. Mozart

Allegro

Andante

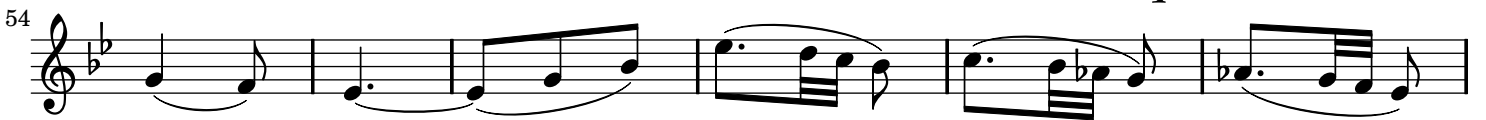
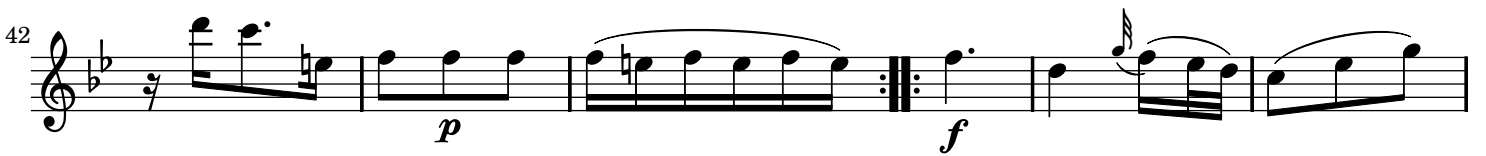
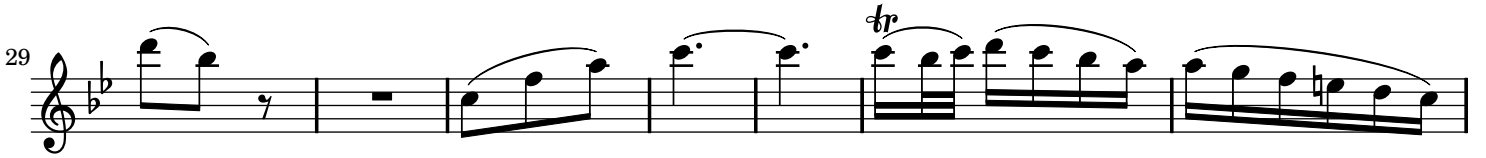

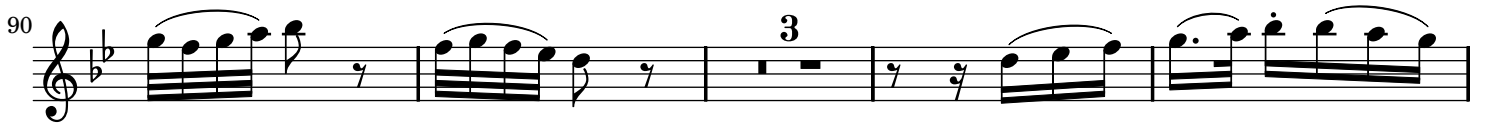
90 

97 

101 

108 

Allegro

7 

14 

24 

38 

48 

58 

73 

82 *f*

90 *tr* *fp* *fp*

99 *f* *p* *f*

108

119

127 *f*

142 *p* *sf* *fp*

152 *f* *f*

159

169

179
