

# Quintet KV. 581

for Clarinet, 2 violins, viola and cello

W. A. Mozart (1756-1791)

**Allegro.**

Clarinetto in A.

6

*p*

15

20

25

8

38

*f*

42

7

*p dolce*

53

*sf*

58

*f*

63

*f*

*trill*

69

75

80

86

101

106

111

121

127

131

142

146

157

162

169

177

183

188

192

*f* *trm* *f*

**Larghetto.**

Clarinetto in A.

*p*

5

11

16

21

25

32

39

44

47

*f*

50

*dolce*

55

61

66

71

75

81

**Menuetto.**

Clarinetto in A.

*p* *f*

7

24

Trio I.

15

24

M.D.C.

Trio II.

79

90

99

116

M.D.C.

Allegretto con Variationi.

Clarinetto in A.

7

6

17

Var. I

22

28

33 **Var. II**

41

49 **Var. III**

57

65 **Var. IV**

68

77

80

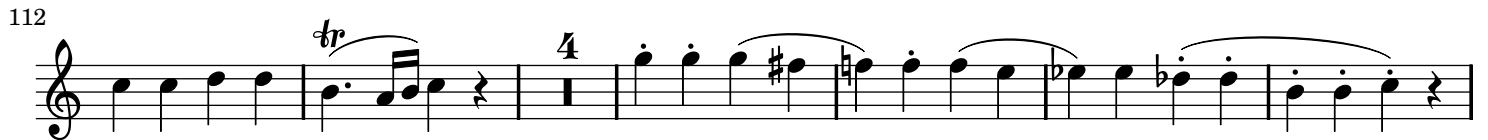
85 **Adagio.**100 **Allegro.**

# Quintet KV. 581

for Clarinet, 2 violins, viola and cello

W. A. Mozart (1756-1791)

**Allegro.**

Violino I.

9

18

25

34

40

46

52

58

63

*p*

*tr*

*f*

*p*

*3*

*f*

*p*

*pp*

*f*

*f*

*tr*

*f*

*p dolce*

70

3  
*p*  
*f* *tr*

80

*p*

88

*f* *tr*

93

*fp*

100

*fp* *fp* *fp* *fp* *fp* *fp*

109

*fp* *f*

115

*p* *f*

125

*p* *4*

136

*fp*

142

*fp fp f p*

149

155

*pp*

161

167

173

179

*fp*

186

*fp*

191

*p f*

**Larghetto.**

Violino I. *p con sordino*

15

*dolce*

22

28

33

36

40

49

*p*

57

64

*dolce*

71

77

81

**Menuetto.**

Violino I.

*f senza sordino*     *p*     *f*

*f*     *p*

15

*p*

25

*f*     *p*     *f*

**Trio I.**

*p*     *fp*     *fp*

41

*fp*     *fp*

49

*fp*     *fp*

58

*fp*     *fp*

66

*fp*     *fp*

**M.D.C.**

**Trio II.**

84

92

102

113

**M.D.C.**

**Allegretto con Variationi.**

Violino I.

6

12

17

**Var. I**

24

28

33

**Var. II**

38

*f p f p fp fp*

44

*f p f p*

49 **Var. III**

56

60

65 **Var. IV**

70

73

76

80

*f fp*

85 **Adagio.**

*p*

89

93

97

101

106 **Allegro.**

111

116

122

127

132

137

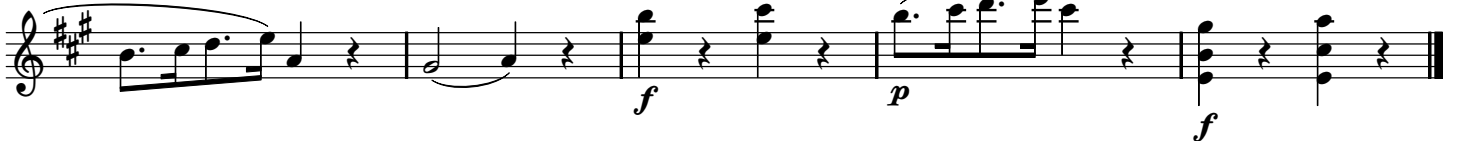

# Quintet KV. 581

for Clarinet, 2 violins, viola and cello

W. A. Mozart (1756-1791)

**Allegro.**

Violino II.

8

16

23

31

37

45

53

59

*p*

*sfz*

*f*

*p*

*fp*

*f*

*pp*

*f*

*f*

*f*

65

73

80

88

95

103

111

117

126

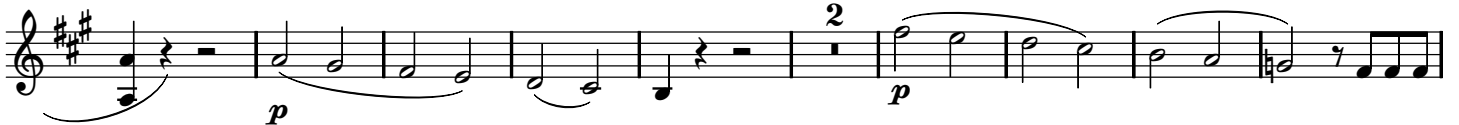

137

145

*fp* *f* *p*

155

*pp*

162

*p*

169

176

184

*fp* *fp* *f*

190

*f* *p* *f*

**Larghetto.**

Violino II.

*p con sordino*

7

14

21

30

39

47

56

63

70

78

**Menuetto.**

Violino II.

23

Trio I.

46

59

Trio II.

87

99

111

Allegretto con Variazioni.

9

17

Var. I

26

33

Var. II

37

41

45

49 Var. III

57

65 Var. IV

72

78

85 Adagio.

92

98

106 **Allegro.**

113

121

129

135

Sheet music from [www.MutopiaProject.org](http://www.MutopiaProject.org) • Free to download, with the freedom to distribute, modify and perform.

Typeset using [www.LilyPond.org](http://www.LilyPond.org) by Maurizio Tomasi. Reference: Mutopia-2008/06/09-337

This sheet music has been placed in the public domain by the typesetter, for details see: <http://creativecommons.org/licenses/publicdomain>

# Quintet KV. 581

for Clarinet, 2 violins, viola and cello

W. A. Mozart (1756-1791)

**Allegro.**

Viola. 

9 *p* *sfp*

19 *p* *sfp*

33 *fp* *fp* *f*

41 *p* *pp*

51

57 *f* *f*

64 *p*

71 *p* *f* *tr*

80 *p*

89

3  
*f*

98

*fp fp sfz fp*

106

*sfz fp*

113

*p*

122

*f p*

132

*p fp*

140

*fp fp fp f*

148

*p pp*

158

*p*

164

*p f*

173

*p f*

181

188

**Larghetto.**

Viola.

8

16

23

34

43

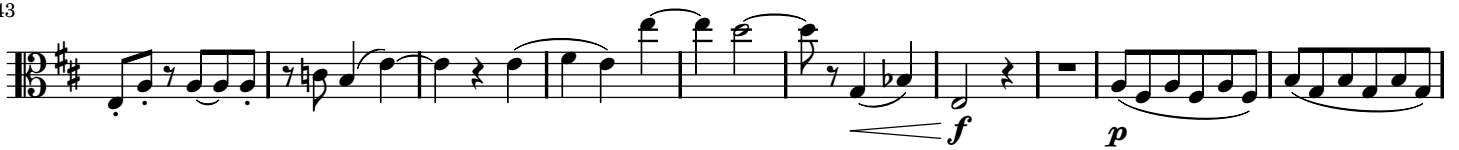

53

61

69

Menuetto.

Viola.

Trio I.

Trio II.

## Allegretto con Variazioni.

Viola.  $\text{B}\flat$   $\text{C}\sharp$   $\text{E}$

2  $p$  2  $p$

10

17 **Var. I** 2  $p$

25 *tr*

33 **Var. II** 3

37

41  $f$   $p$   $f$   $p$   $f$   $p$

45

49 **Var. III**

54

60

65 **Var. IV**

72

77

85 **Adagio.**

92

99

106 **Allegro.**

115

122

129

135

# Quintet KV. 581

for Clarinet, 2 violins, viola and cello

W. A. Mozart (1756-1791)

**Allegro.**

Cello.

11

27

34

44

53

61

70

80

96

*p*

*fp*

*fp*

*f*

*p*

*pp*

*arco*

*cresc.*

*f*

*f*

*p*

*f*

*p*

*f*

*fp*

*fp*

*fp*

*fp*

104

113

123

134

143

152

160

168

176

187

**Larghetto.**

12

22

35

44

53

65

74

**Menuetto.**

21

**Trio I.**

46

60

M.D.C.

Trio II.

87

99

110

M.D.C.

Allegretto con Variationsi.

9

17

Var. I

33

Var. II

42

49 **Var. III**

57

65 **Var. IV**

74

85 **Adagio.**

95

106 **Allegro.**

117

128

