LIEDER OHNE WORTE.

Achtes Heft (№ 43 - 48).
Op. 102. № 31 der nachgelassenen Werke (zweite Folge).
Im Druck erschienen im Juni 1868.

№ 43.

Andante, un poco agitato.

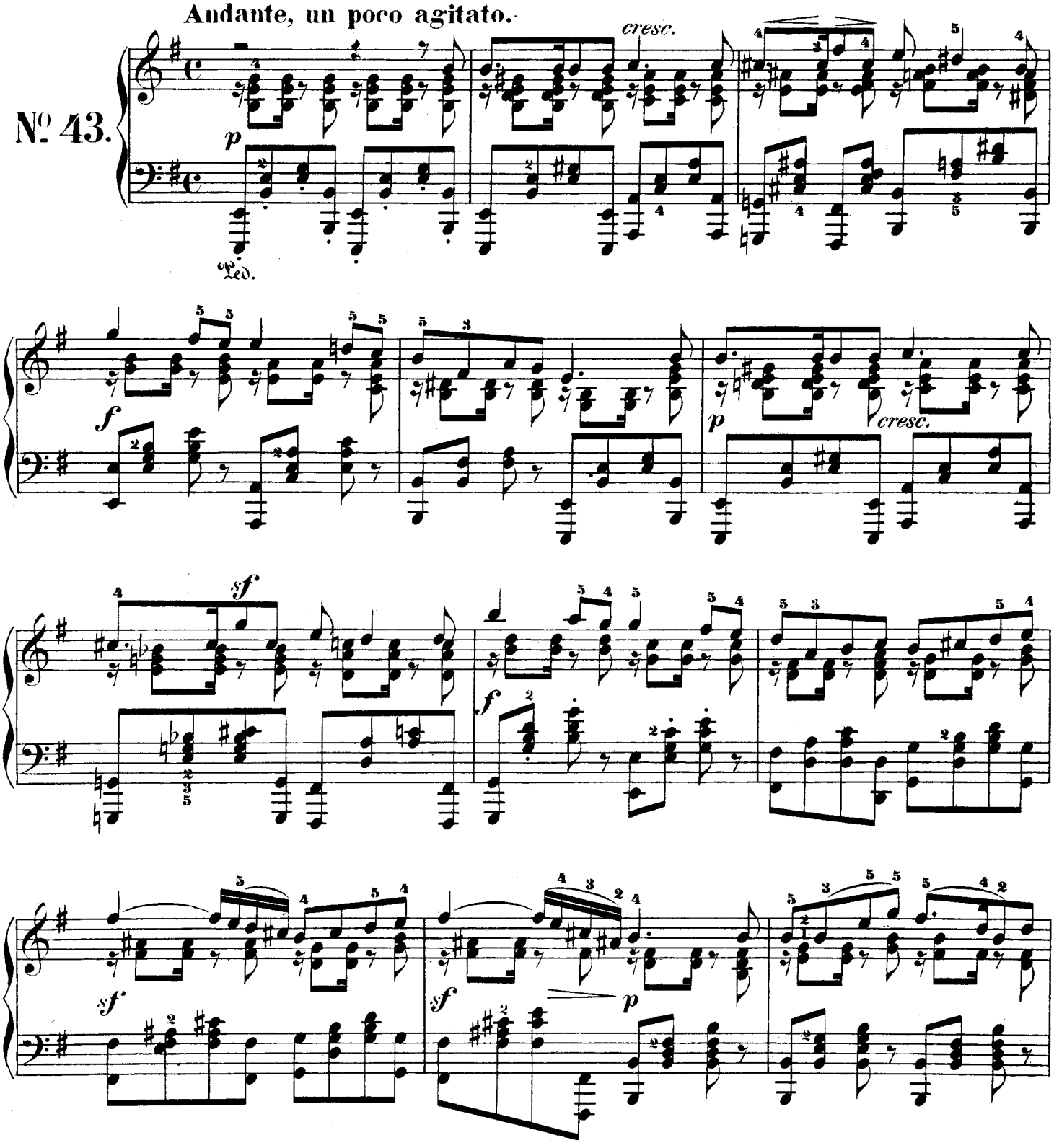

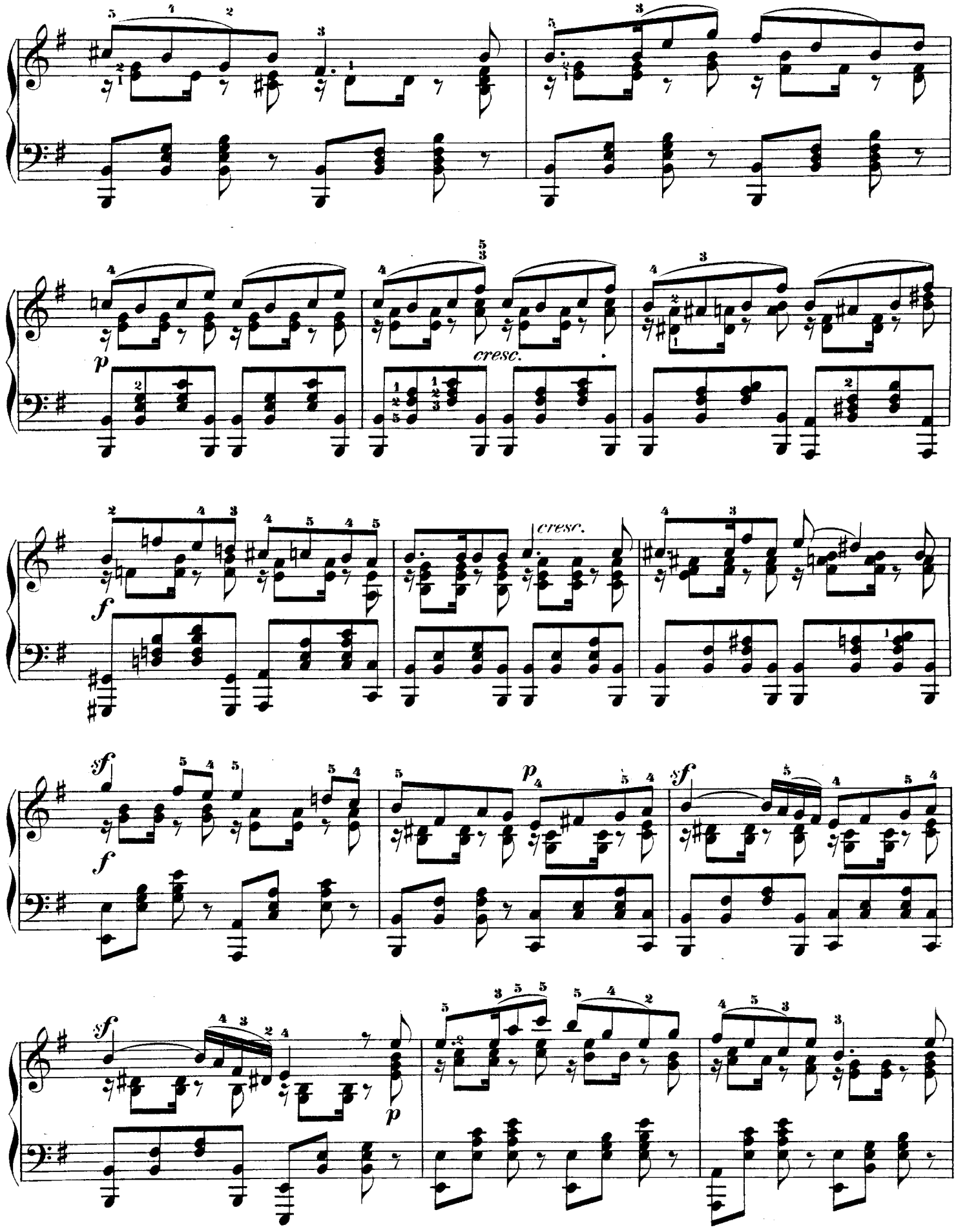
p
cresc.
cresc.
f
sf
f
sf
p
sf
p

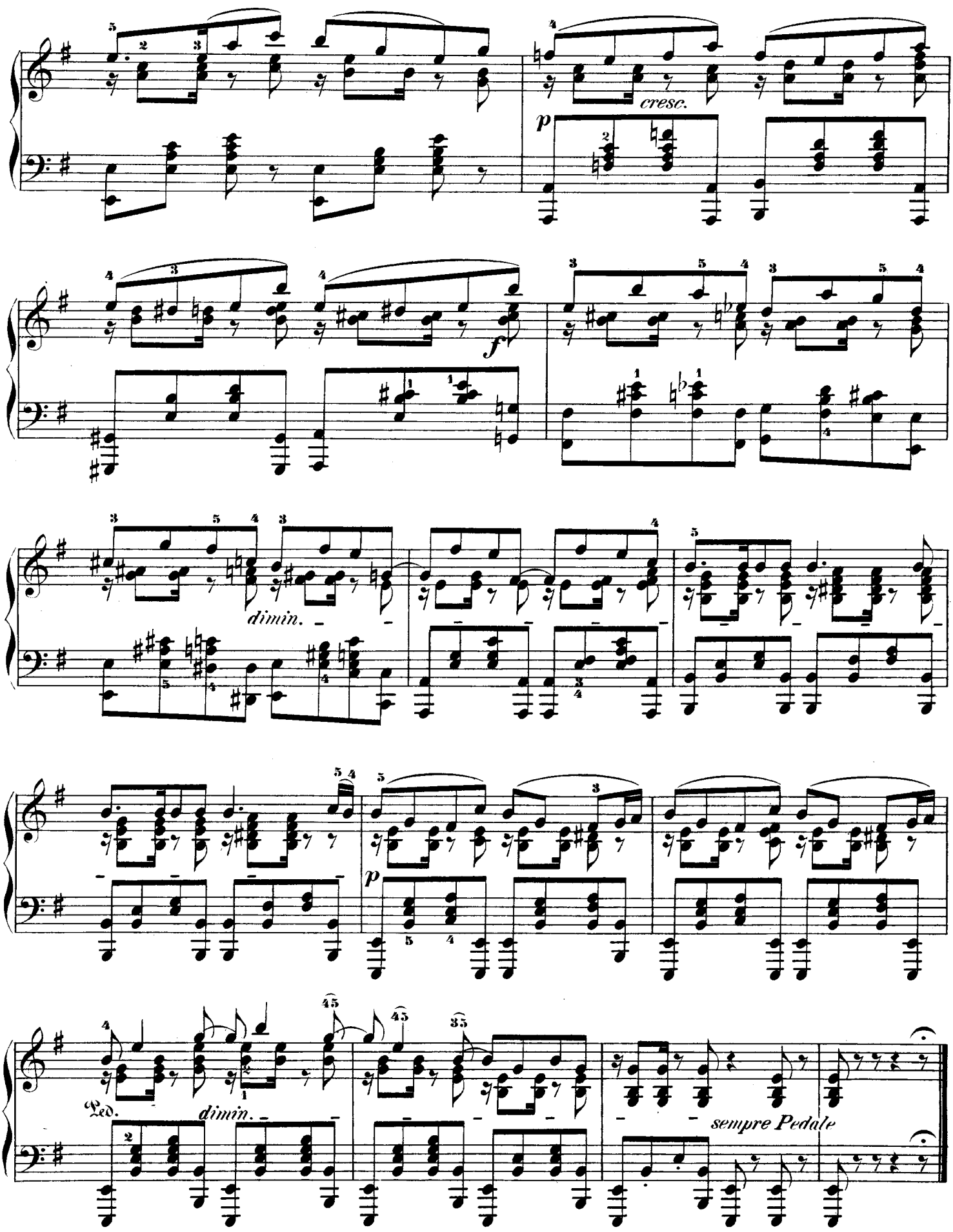
cresc.
p
f
dimin.
p
Ped.
dimin.
sempre Pedale

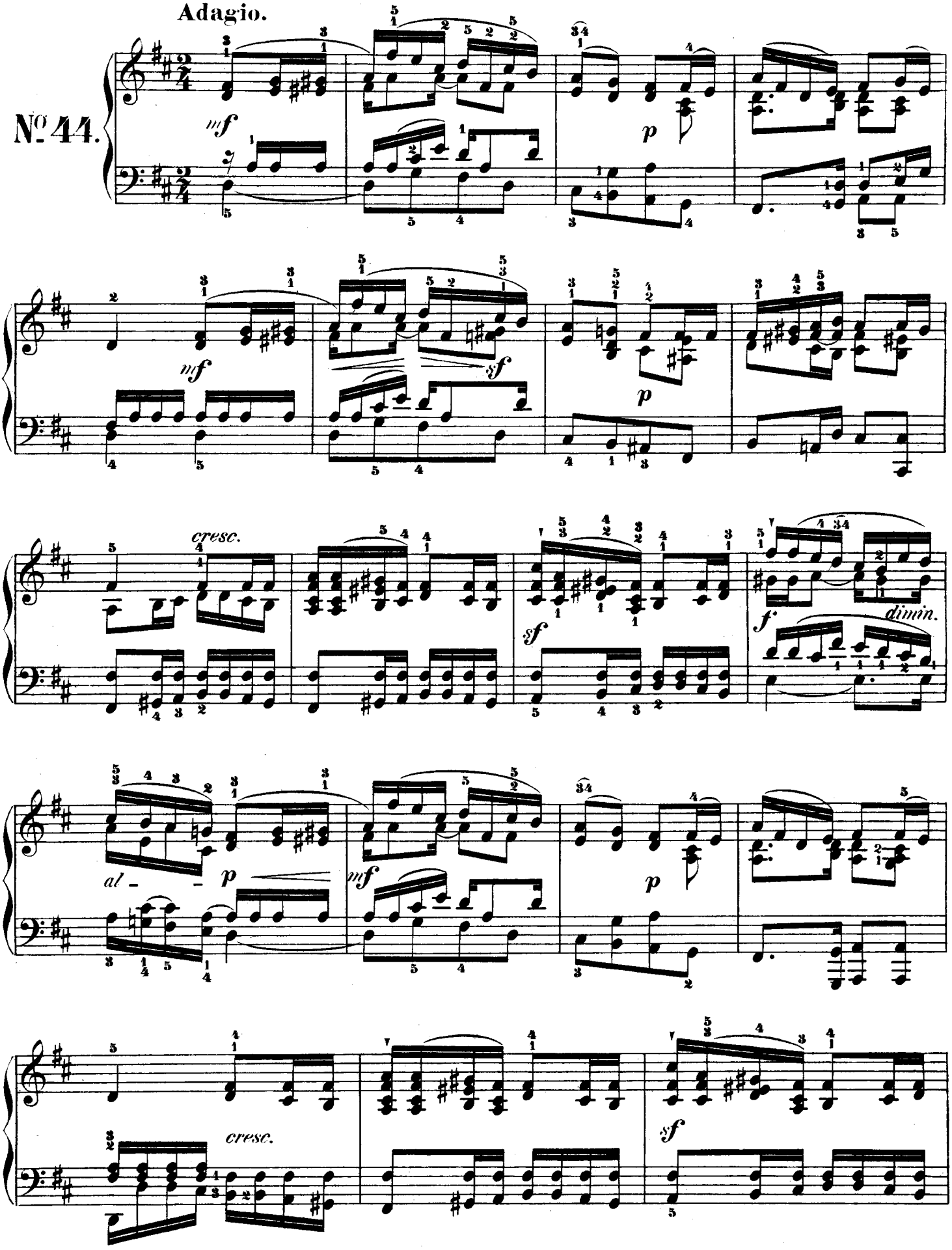
Adagio.
№ 44.
mf
p
mf
sf
p
cresc.
sf
f
dimin.
al – – p
mf
p
cresc.
sf

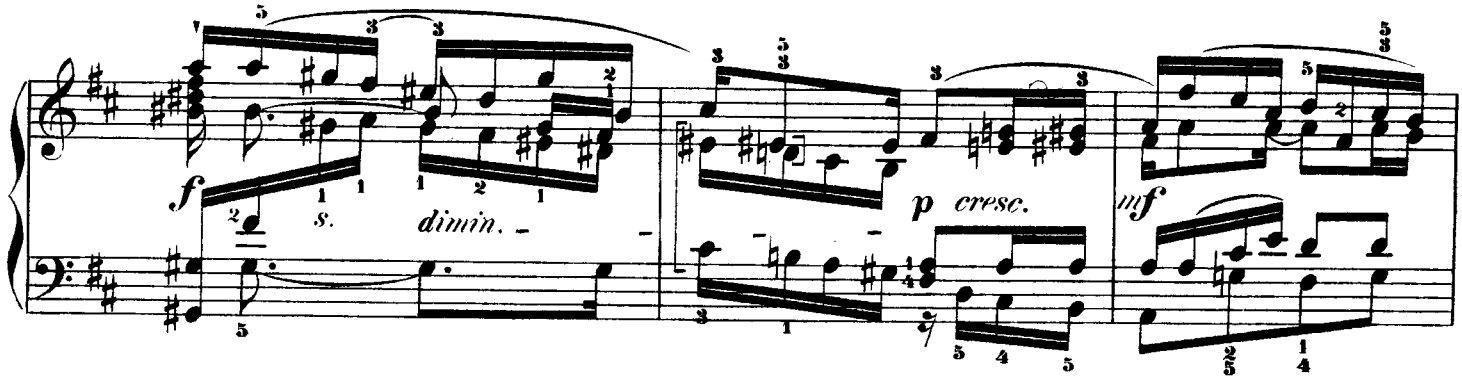

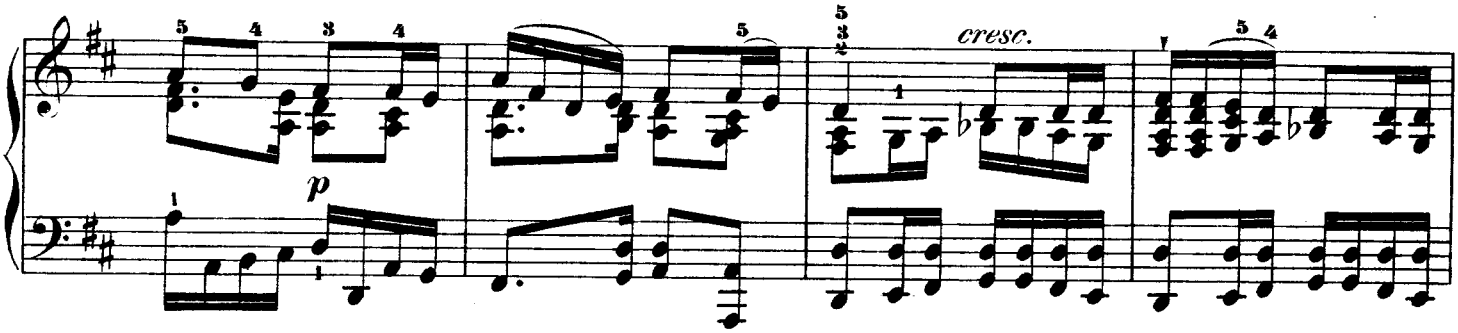

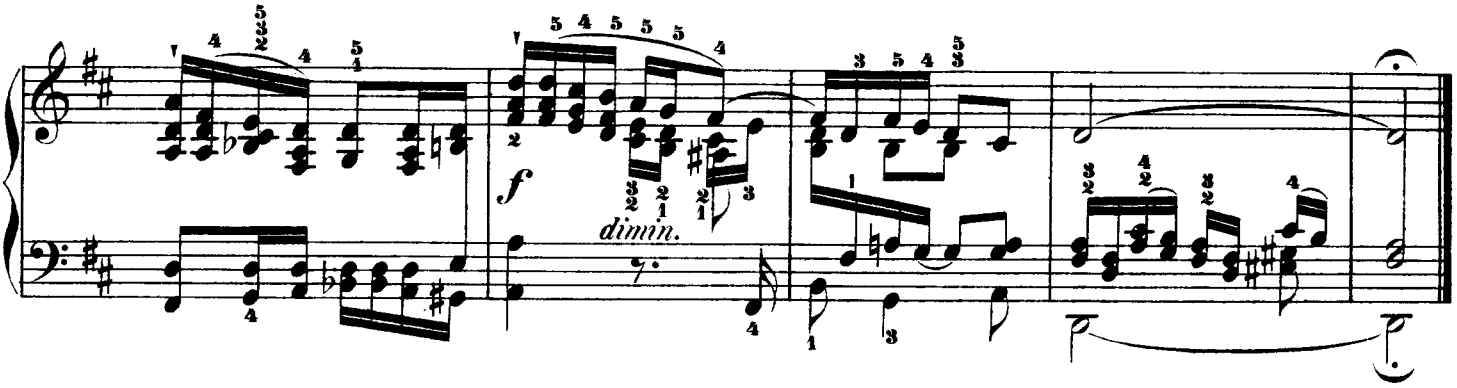

Presto.

No. 45.

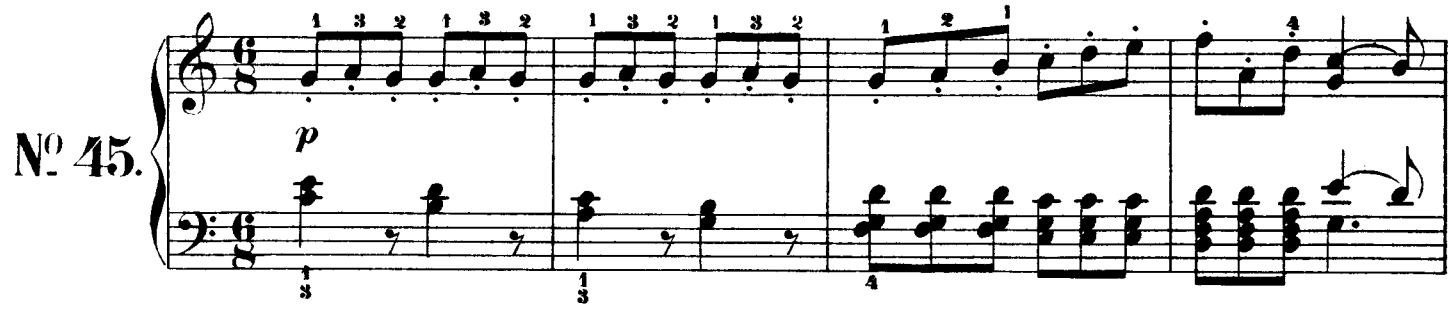

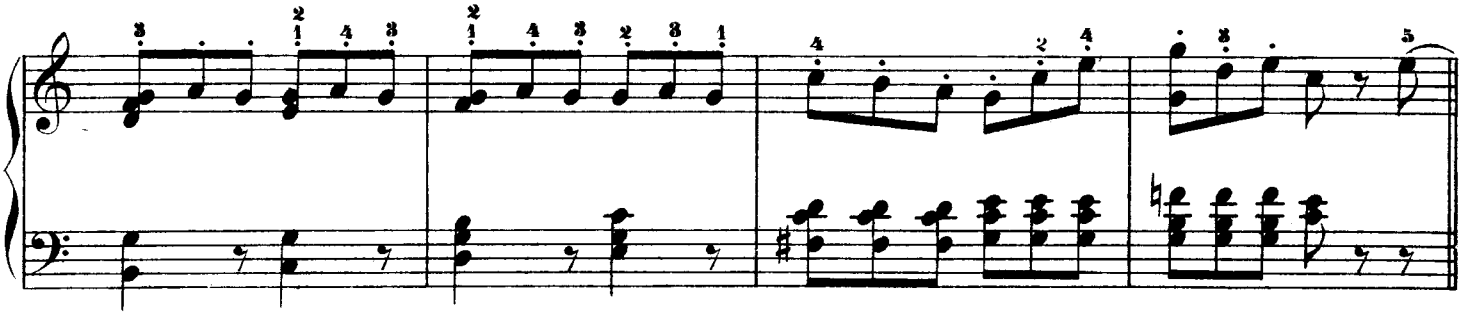

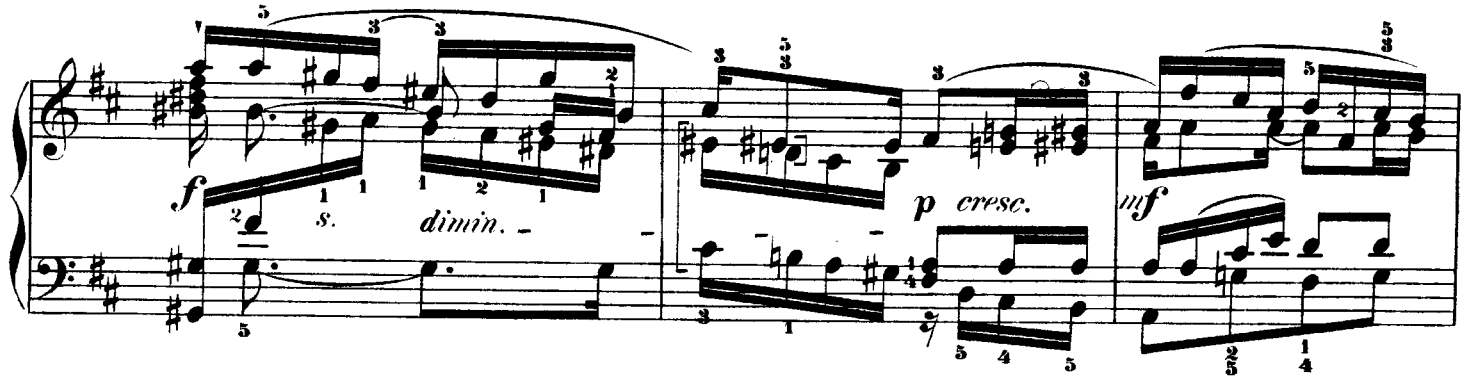

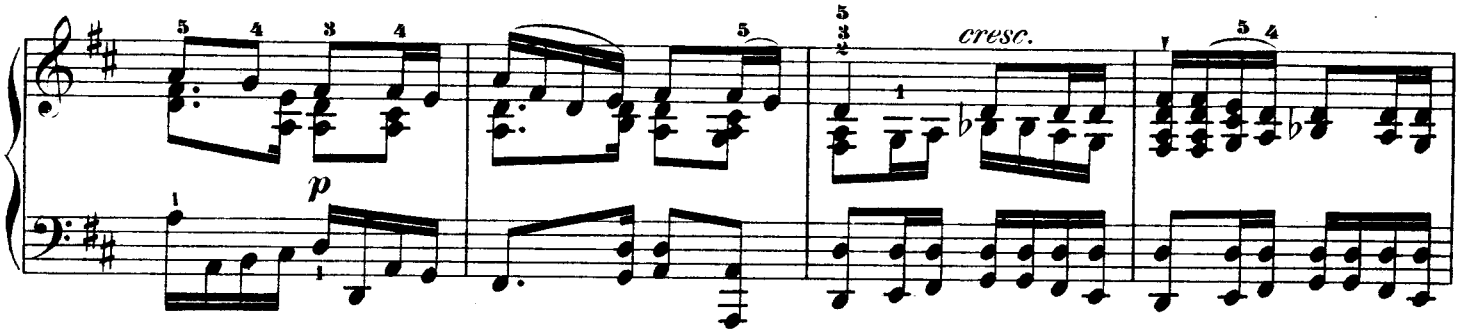

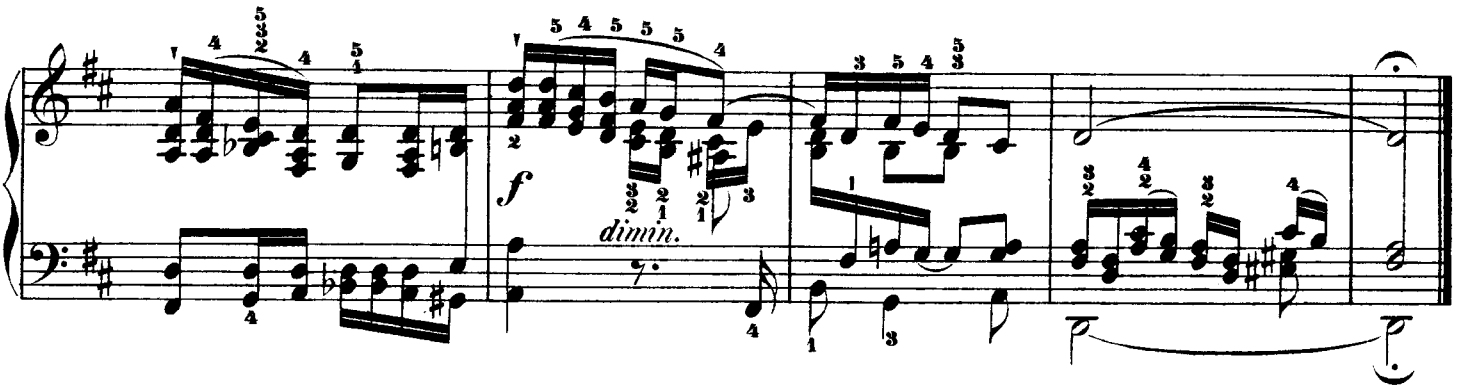

Presto.

No. 45.

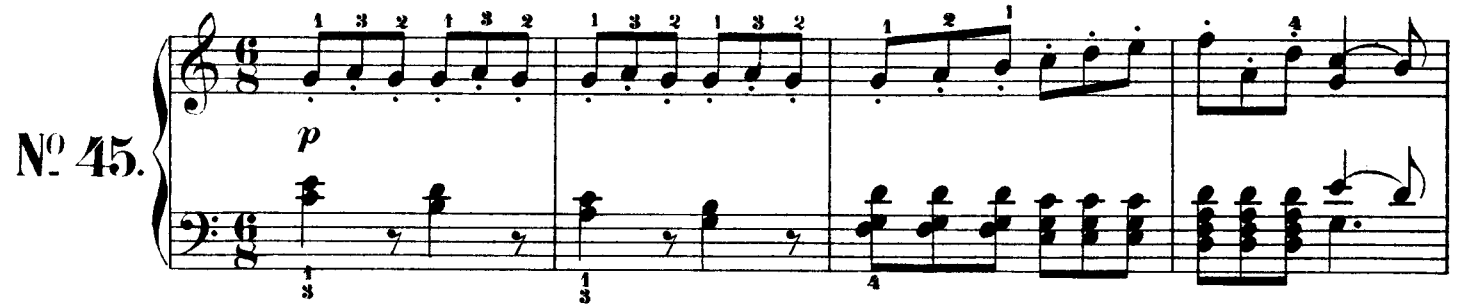

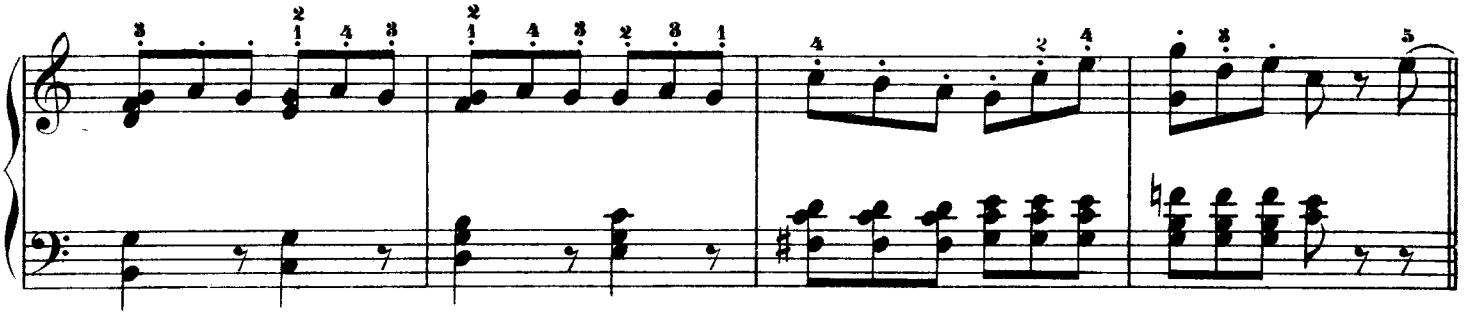

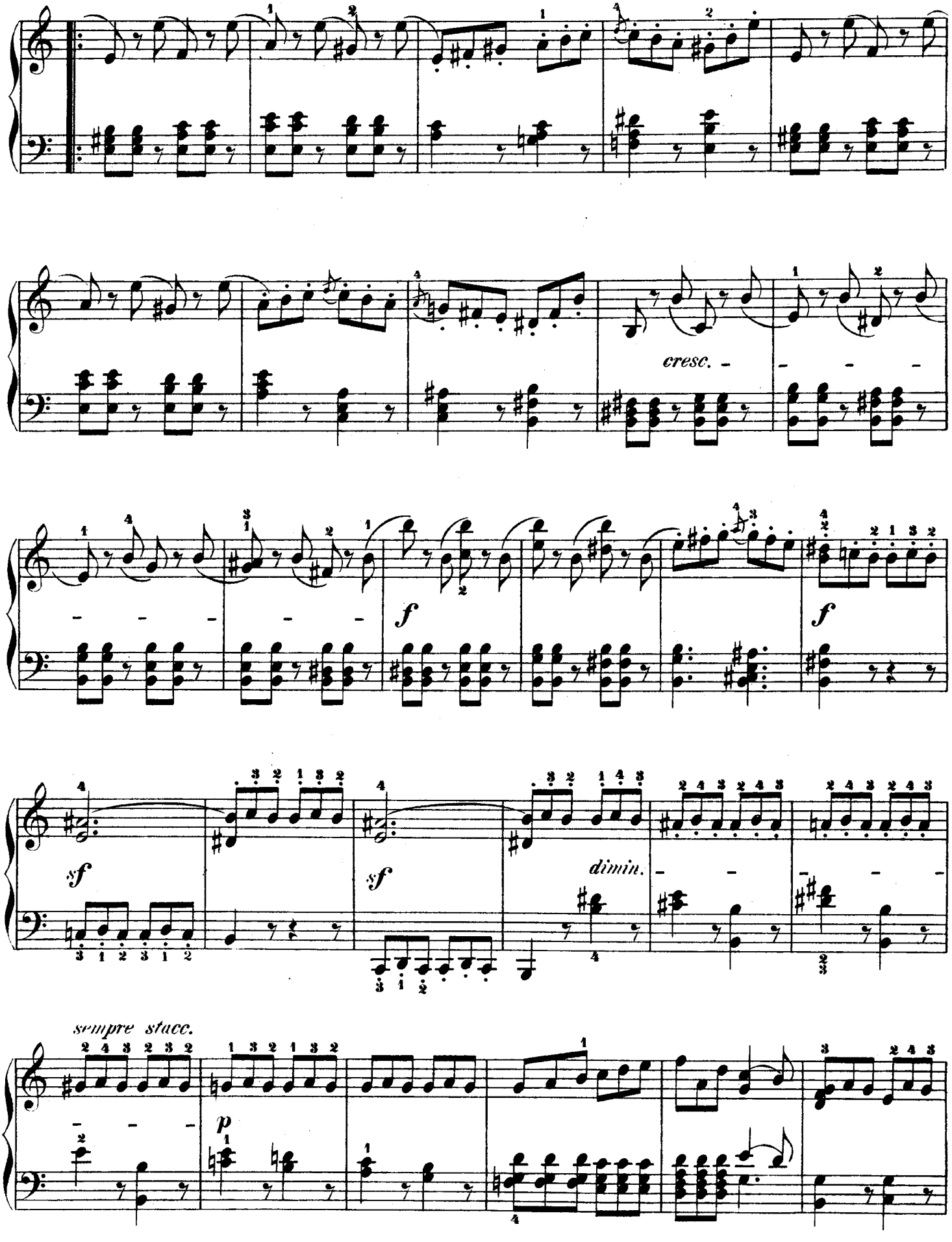
cresc.
f
f
sf
sf
dimin.
sempre stacc.
p

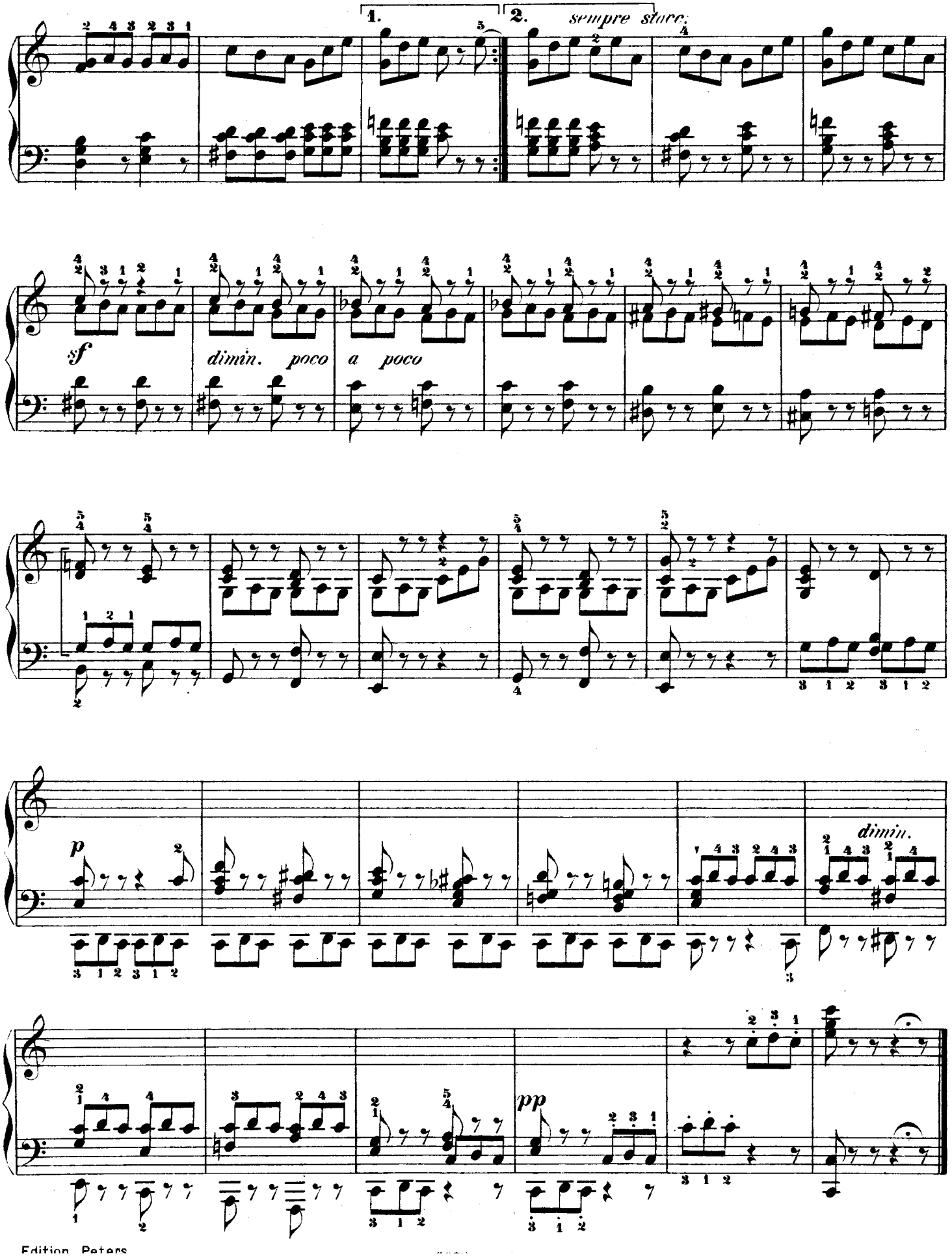
1.
2.
sempre stacc.
sf
dimin. poco a poco
p
dimin.
pp

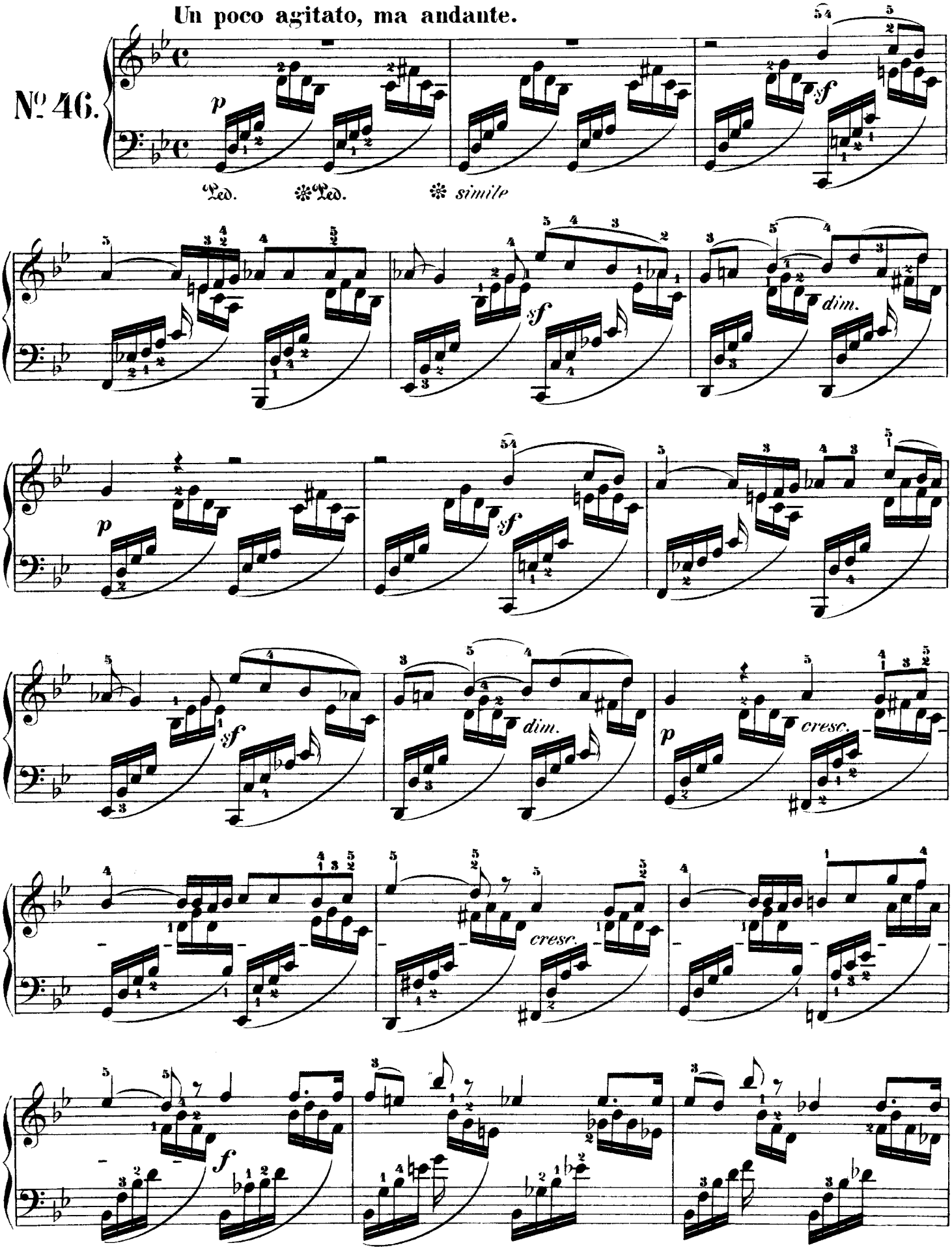
Un poco agitato, ma andante.
Nº 46.
p
Ped.
Ped.
simile
sf
dim.
p
sf
sf
dim.
p
cresc.
cresc.
f

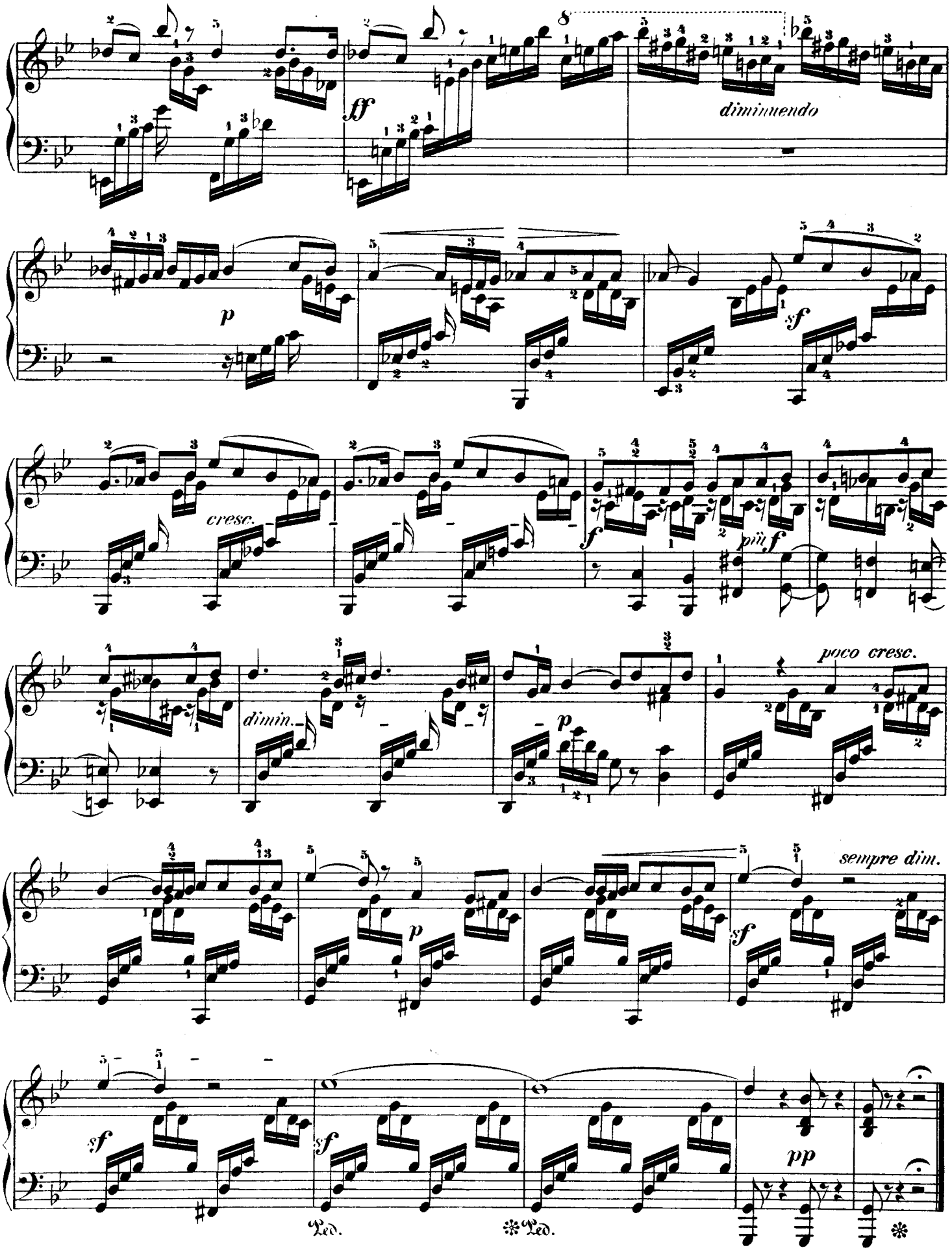
8
ff
diminuendo
p
sf
cresc.
f
più f
dimin.
p
poco cresc.
p
sempre dim.
sf
sf
pp
Ped.
Ped.

Allegro vivace.

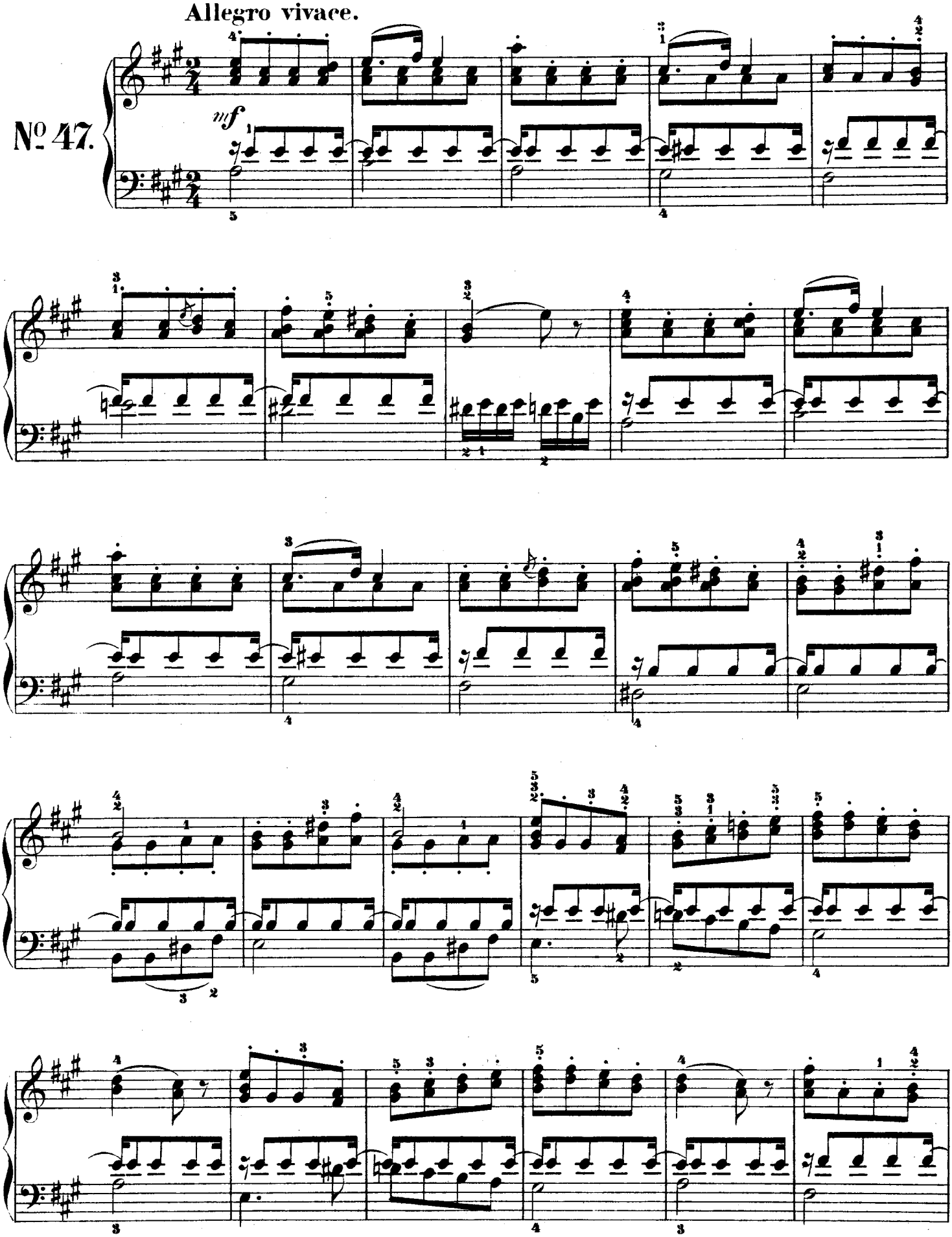

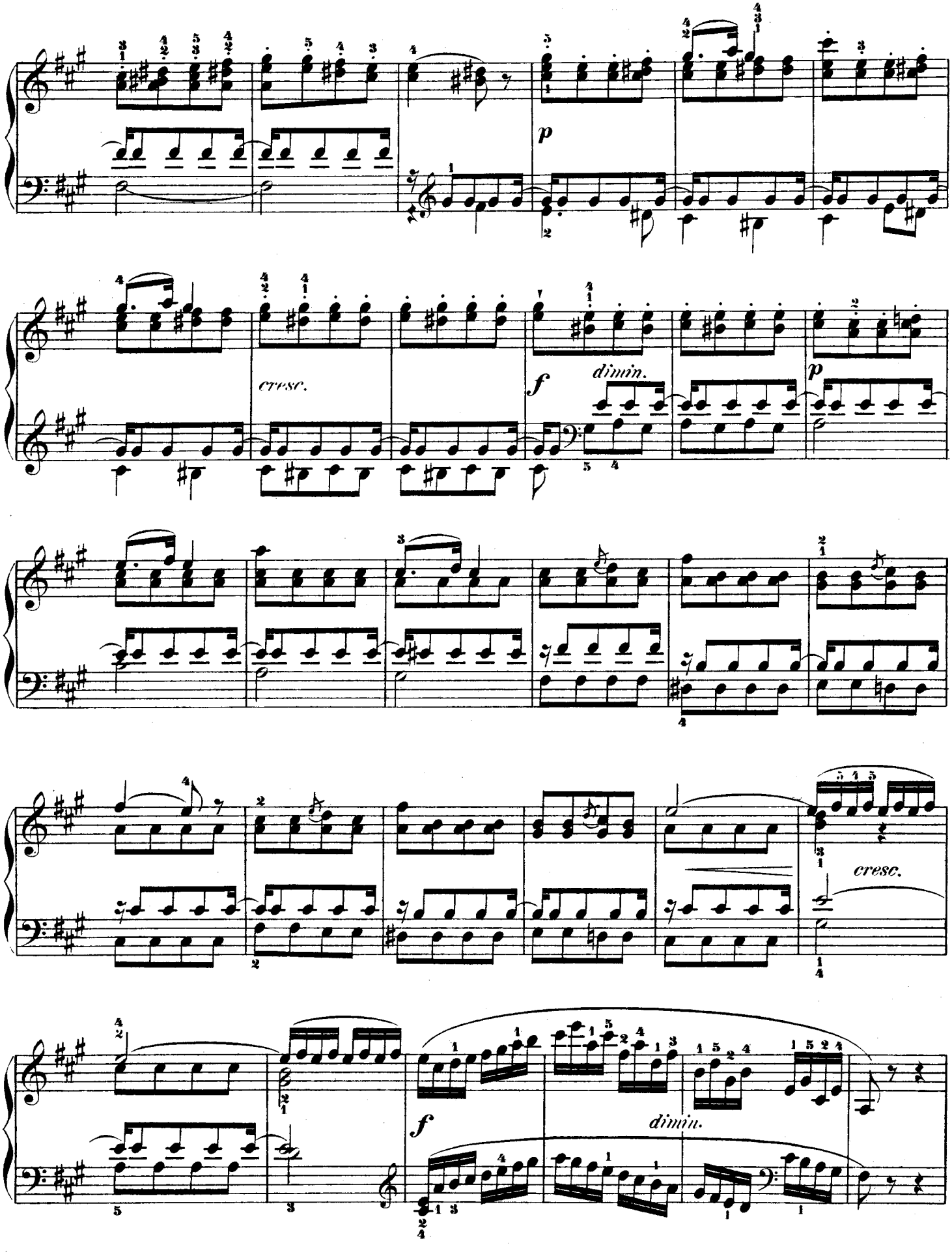
p
cresc.
f
dimin.
p
cresc.
f
dimin.

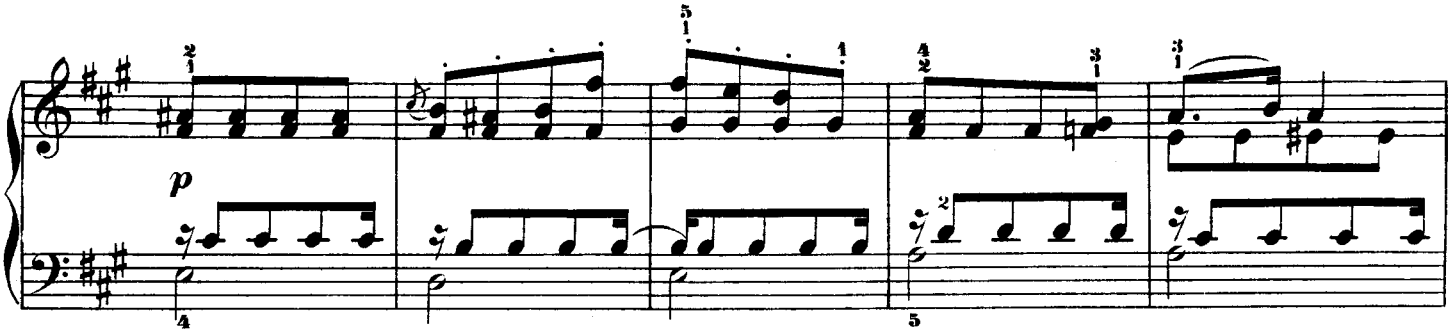

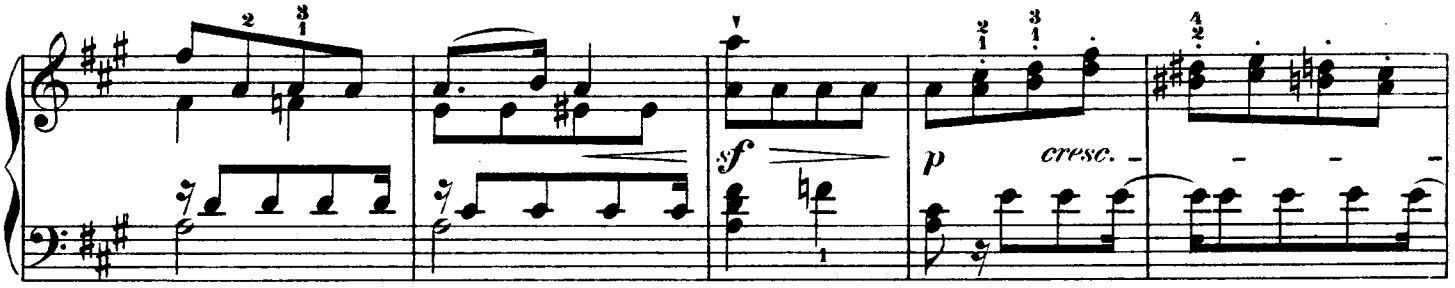

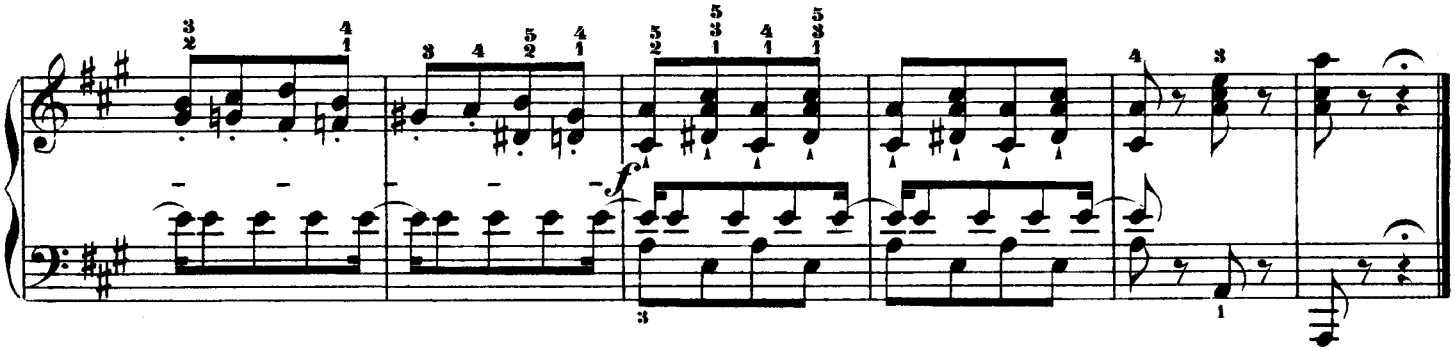

No. 48.

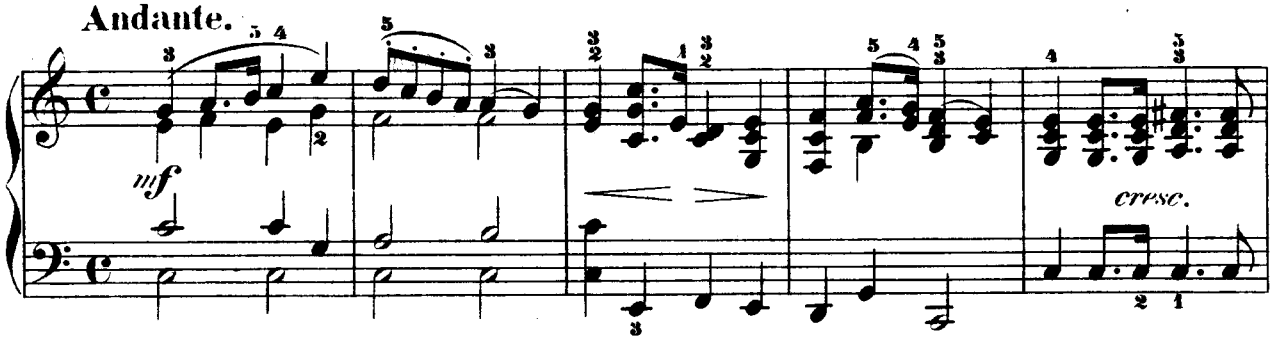

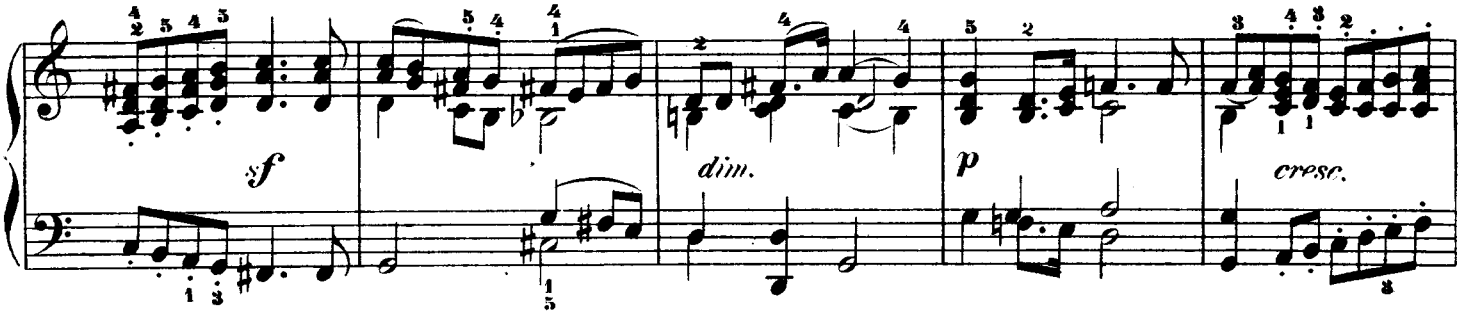

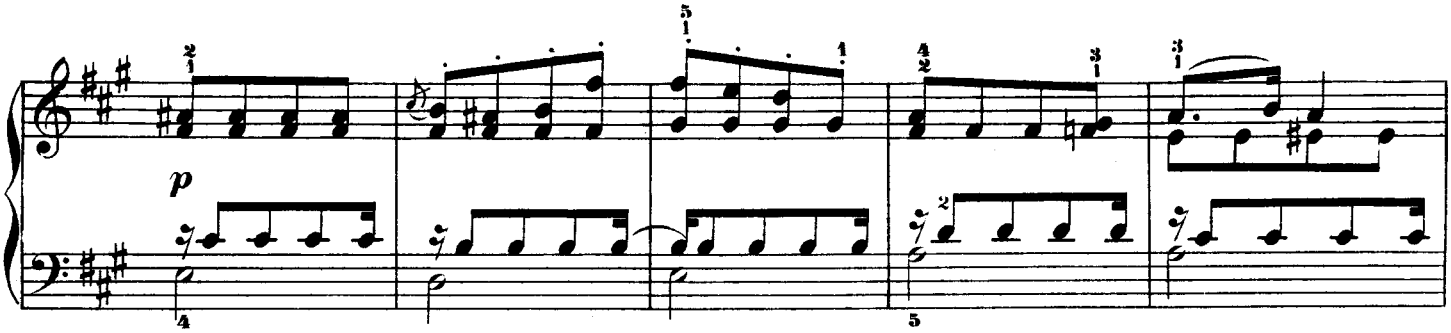

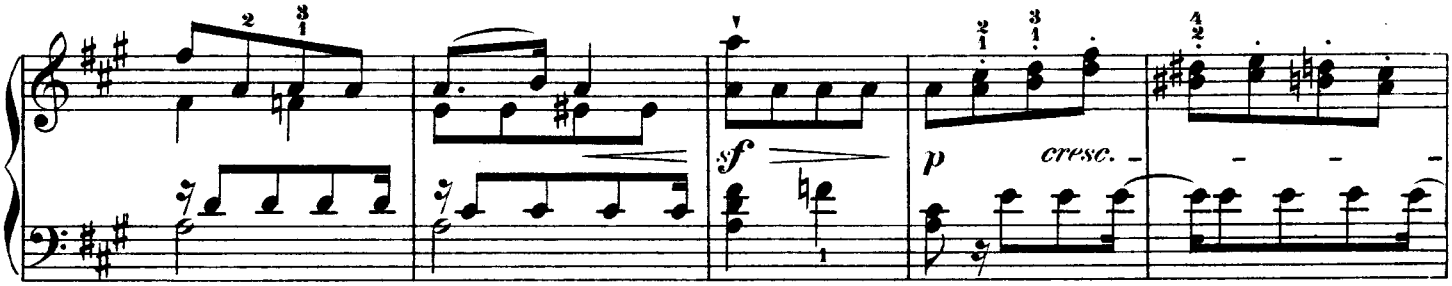

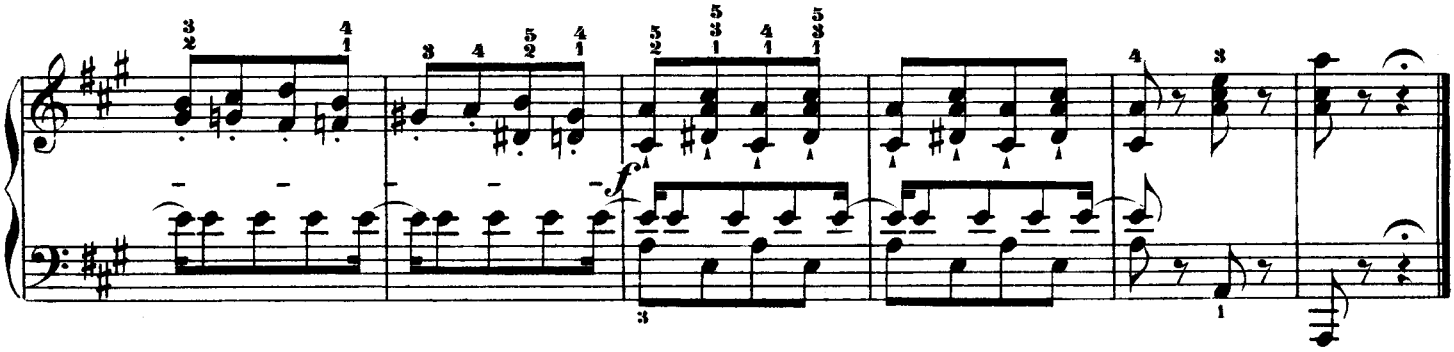

Andante.

№ 48.

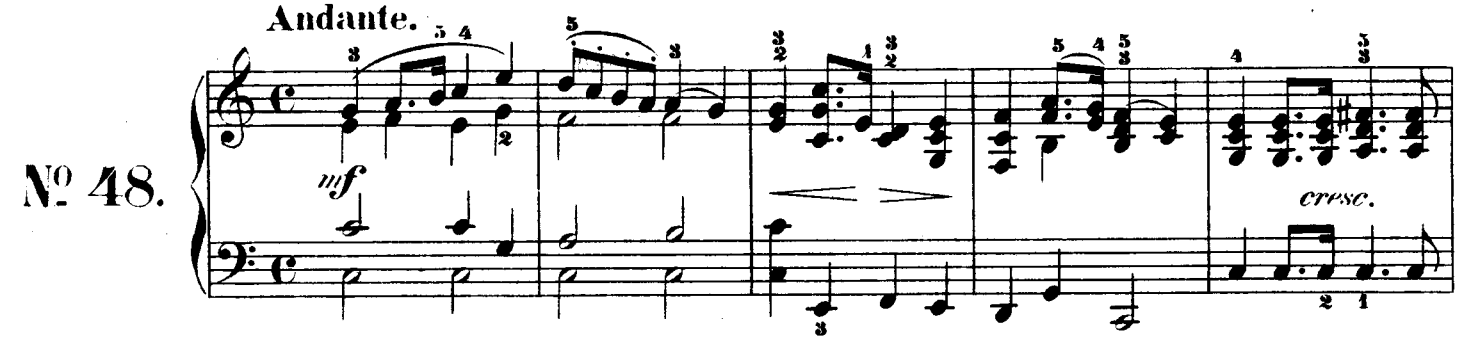

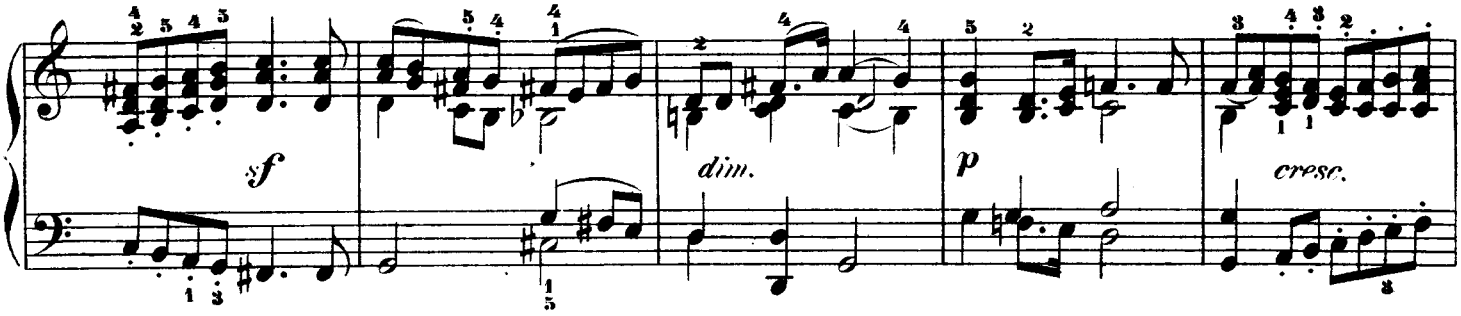

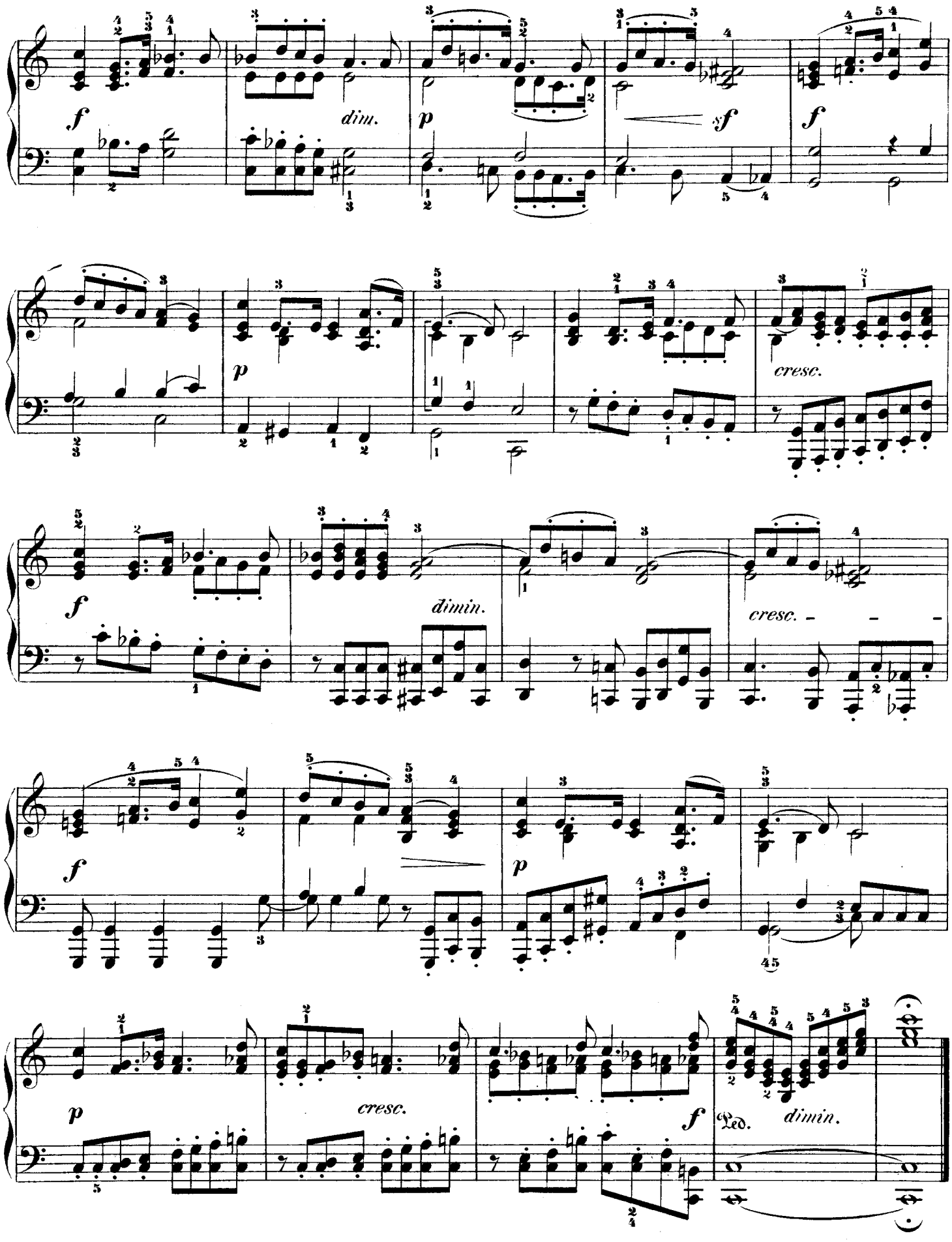
f
dim.
p
sf
f
p
cresc.
f
dimin.
cresc.
f
p
p
cresc.
f
Ped.
dimin.