

Flöte

Joseph Haydn

Symphonie Nr.6 in D-Dur

("Le matin")

Symphony No.6 in D (Le matin)

Joseph Haydn

Adagio

Allegro

48 *p* solo *f* *tr* 3

57 *f* 8

71

79 *p* *tr* 2 solo

88 *f* *tr* 3

97 *tr*

103 *tr* 2

110

115

Adagio **TACET**

Menuet

Menuet da capo

Allegro

47 *f* tutti 3

53 3 tutti

62 *p*

74

84 solo 4 *p*

96 3 tutti *f*

108 solo *p*

114 3 7 solo

126 Tutti *f*

130 3 3

Oboe 1

Joseph Haydn

Symphonie Nr.6 in D-Dur

("Le matin")

Oboe 1

Symphonie Nr.6 (Le matin)

Joseph Haydn

Adagio

2

p cresc.

7 Allegro

4 solo tr tr

p f

17

6

f

30

tr tr

f

36

2

f

44

4 solo

p

54

tr f f

68

2

f

78

tr f

6

91 *solo*
p *f*
tr.

99
tr.

105
tr.

112

Adagio

TACET

Menuet

f *tr.*

9 **8**

22 *tr.* *tr.* *tr.*

28 *tr.* *p*

35 **Trio** **8** **22**

Menuet da capo

Allegro

Oboe 2

Joseph Haydn

Symphonie Nr.6 in D-Dur

("Le matin")

Oboe 2

Symphony No.6 in D (Le matin)

Joseph Haydn

Adagio

2

p *cresc.* *f*

7 **Allegro** 4 *p* *f* *tr*

16 6 *f*

29

35 3

44 4 *p*

54 *f* *tr* 8 *f*

68 2

78

85 6 *p* *f* *tr*

97

106

114

119 **Adagio**

TACET

Menuet

9

22

28

35 **Trio**

Menuet da capo

Allegro

Fagott

Joseph Haydn

Symphonie Nr.6 in D-Dur

("Le matin")

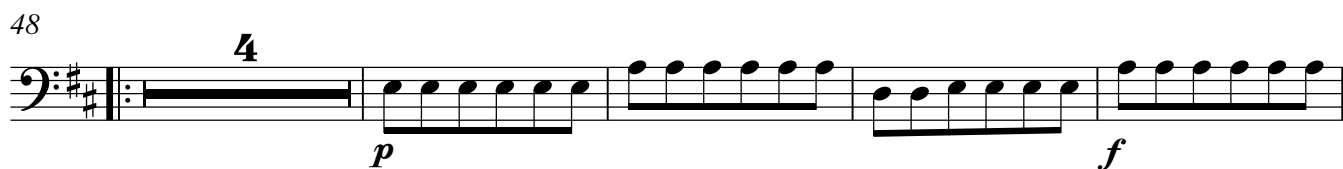
48 **4**

p *f*

56

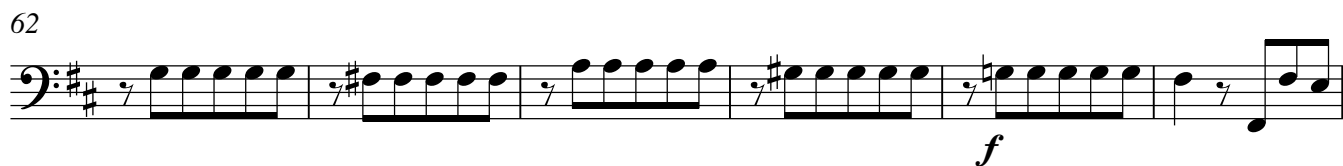
p *f*

62

f *p*

68

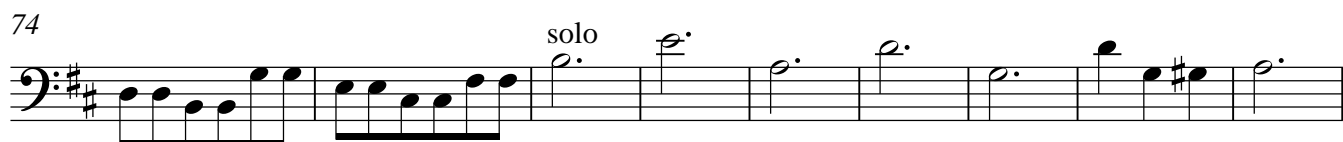
p *f*

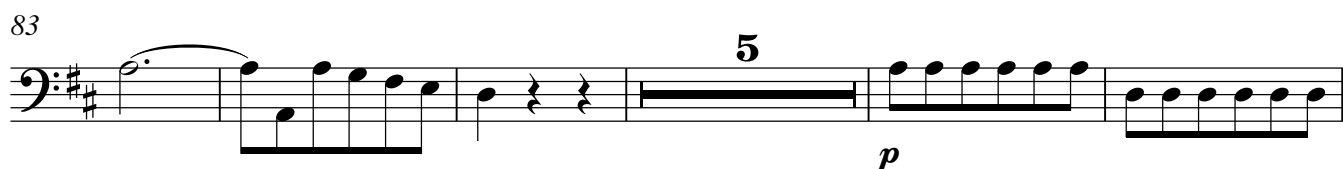
74 *solo*

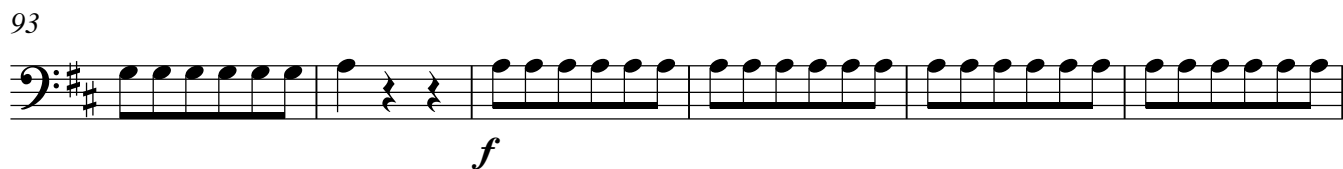
p *p* *f*

83 **5**

p *f* *p* *f*

93

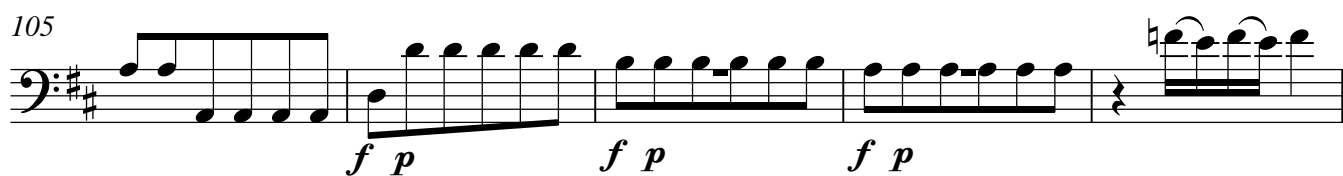
f *p*

99

f *p*

105

f *p* *f* *p* *f* *p*

110

f *p*

115

f *p*

Adagio

TACET

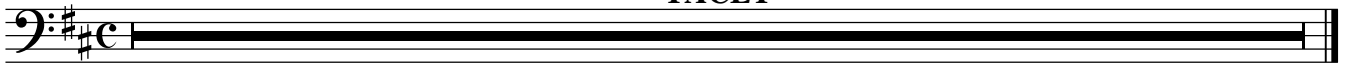

Menuet

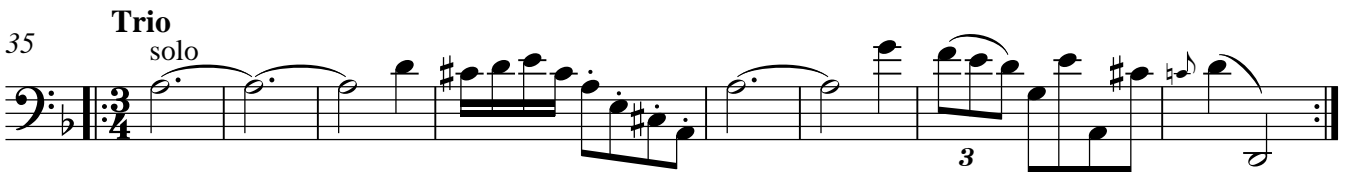
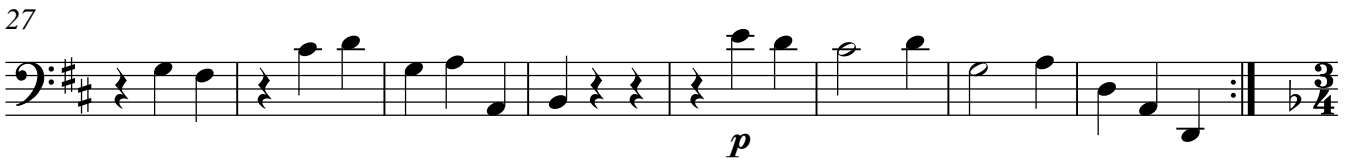

Menuet da capo

Fagott

Allegro

3 2 8

10 *f* *f*

19 *p*

27 *f*

35 *p* solo 3

47 *f*

56 *p* *f*

64 *p* *f*

81 *p* 6 *f* *p* *p*

97 *f*

106 *f*

114 *p* 3

128 *f*

Hörner in D

Joseph Haydn

Symphonie Nr.6 in D-Dur

("Le matin")

Symphony No.6 in D (Le matin)

Joseph Haydn

Adagio **2**

p cresc.

7 Allegro **7**

f

21 **6**

f

34 **4**

45 **7**

f

58 **8** *a2* **10**

f

81 *tr* **1. solo**

tr **1. solo**

88 **6** *f*

f

102 *tr* *tr* **4**

tr *tr* **4**

112 *a2*

a2

Adagio

TACET

Menuet

9

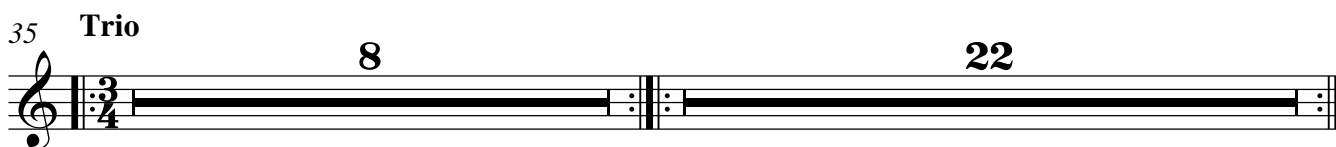
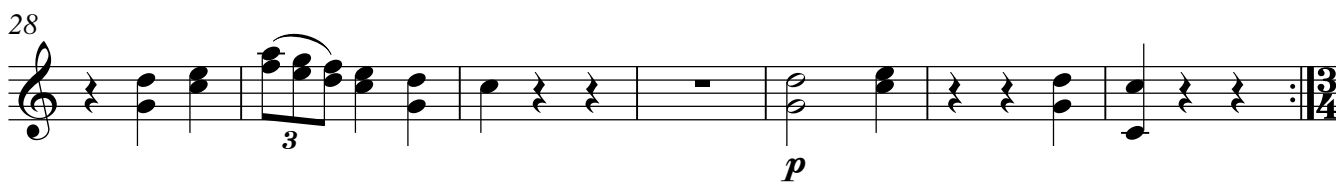

Menuet da capo

Allegro

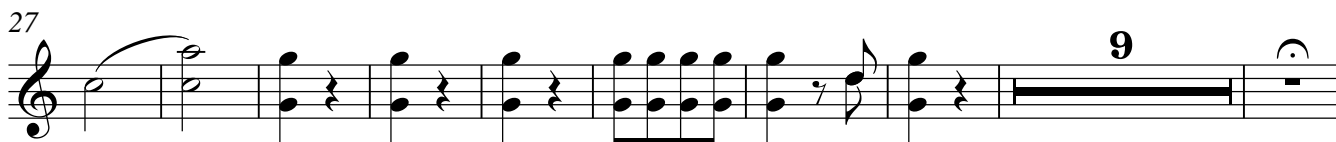
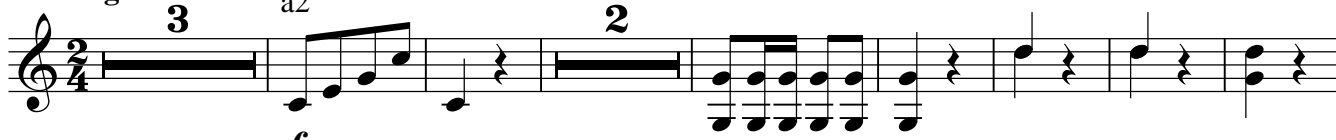

Hörner in D

45

f *p*

57

f *p*

72

a2

83

f *soli*

92

f

110

f

128

f

Violine 1 solo

Joseph Haydn

Symphonie Nr.6 in D-Dur

("Le matin")

Violine 1 solo

Symphony No.6 in D (Le matin)

Joseph Haydn

Adagio

pp *cresc.*

f

Allegro *tr* 2

f

p

f

tr

tr *f p f p f p f p f p*

f

43

48 *p* *tr* **2**

55 *f* **3** **3**

58 *p*

67

71

76 *pizz.*

82 **2** *arco* *p*

88 *tr*

Violine 1 solo

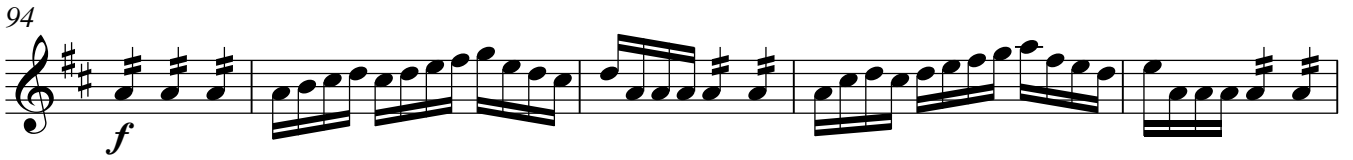
94 

99 

103 

107 

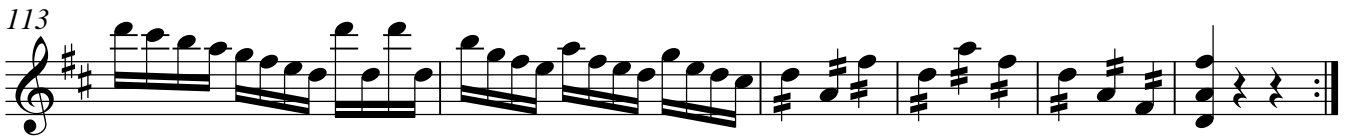
113 

Adagio
tutti

5 

10 

Andante
tutti

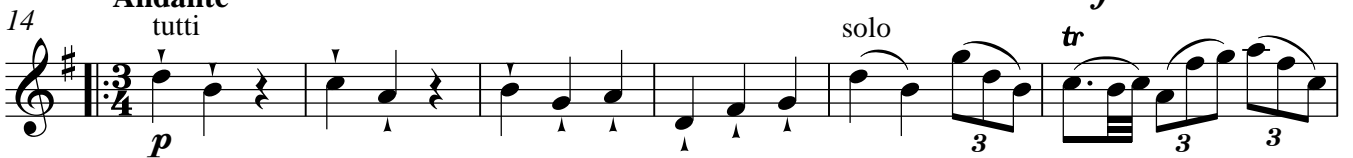
14 

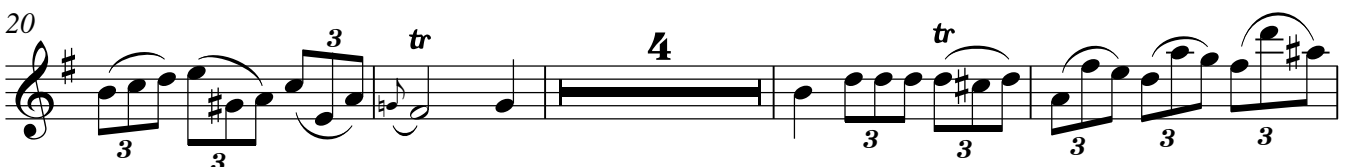
20 

Violine 1 solo

28

3

tr

3 3 3

34

3 3 3 3 3 3 3

39

tr

3 3 3 3 3 3 3

44

8

solo

3 3 3 3 3 3

57

3 3 3 3 3 3 3

64

3 3 3 3 3 3 3

70

3 3 2 3 3 3

76

3 3 3 2 3 3 3 2

83

88

93

99

Adagio
tutti

104

109

Menuet

1

9

16

27

35 **Trio**
pizz.
p

42

49

57

Menuet da capo

Allegro
4 **Solo**
f

12 **Tutti**
p

20
f

28

32 **3**

Violine 1 solo

38 Solo *tr* Tutti

47 *f* 3

53 solo tutti 3

60 solo 3 3

64 solo 3 3

68

72 3 3 3

75 3 3 3 3

78 3 3

82 Tutti *p* *f* 2

91

f *p*

99

f

106

112

p solo

120

tr tutti *f*

129

3

Violine I

Joseph Haydn

Symphonie Nr.6 in D-Dur

("Le matin")

Violine I

Symphony No.6 in D (Le matin)

Joseph Haydn

Adagio

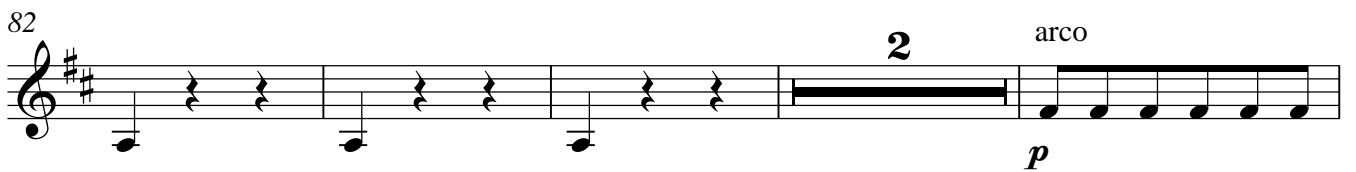
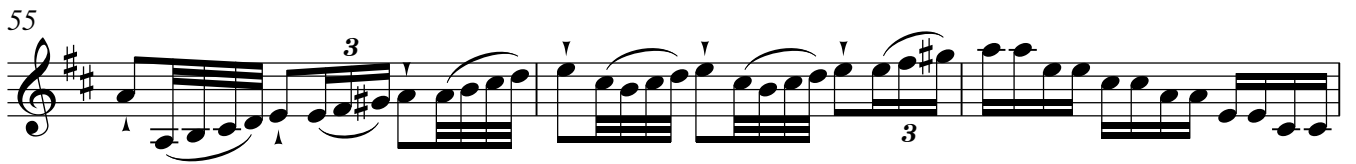

94

f

99

tr

103

f p

107

f p *f p*

112

114

Adagio

pp *f* *p*

7

f

14 **Andante**

86 *f* *p*

93 *f*

100 1. 2. *f*

104 Adagio *p*

109 *pp*

Menuet *f* *tr* 8

9 *p* *f* *tr*

16 6 *f* *tr* *tr* *tr*

27 *tr*

30

35 **Trio**
pizz.
p

42

49

57

Menuet da capo

Allegro
p *f* *p*

8

15

23

30

34

Violine II

Joseph Haydn

Symphonie Nr.6 in D-Dur

("Le matin")

Violine II

Symphony No.6 in D (Le matin)

Joseph Haydn

Adagio

pp cresc.

4 ff

7 Allegro 2

14

19 p

25

29

33 f p f p f p

38 f p f p f

43 f p f p f

48

2

55

3

3

59

p

65

65

69

69

73

pizz.

80

2

87

arco

p

2

94 *f*

99

103 *f p* *f p*

108 *f p* *f p* *f p* *f*

113

Adagio

5 6

pp *f* *p*

8 *f*

14 Andante

4

24 4

34

44

5

55

3

62

3

69

2

78

2

3

f

88

p

3

95

1.

101

2.

f

p

Adagio

107

pp

Menuet

Trio

pizz.

Menuet da capo

1 Allegro

35

47 *p*

54 *f*

61 *p*

70

80 *f*

88 *f* *p*

97 *f*

105

111 *p*

120 *f*

129 *f*

Viola

Joseph Haydn

Symphonie Nr.6 in D-Dur

("Le matin")

Viola

Symphony No.6 in D (Le matin)

Joseph Haydn

Adagio **2**

pp *cresc.* *ff*

7 **Allegro** **4**

p *f*

16

p

22

27

f

33

f p f p f p f p

39

f p f

45

p

54

f **8**

66

73

80

91

97

103

109

114

Adagio

14 Andante

97

1. 2.

f

104 **Adagio**

p

108

pp

Menuet

f

9

5 6

f *f*

25

p

35 **Trio**
pizz.

p

43 solo arco *trm*

trm

51

p

57 tutti pizz.

p

Menuet da capo

1 Allegro

3 2 8

10 *f* *f*

19 *p*

30 *f* 4

42 *p* *f*

50

56 *f*

62 *p* *f*

74 *p*

84 3

94 *f* *p* *f* *p*

106 4

118 *p*

128 *f*

Violoncello solo

Joseph Haydn

Symphonie Nr.6 in D-Dur

("Le matin")

Violoncello solo

Symphony No.6 in D (Le matin)

Joseph Haydn

Adagio

2

7 Allegro

4

16

22

27 *f*

33

39

45

54

60

65

71

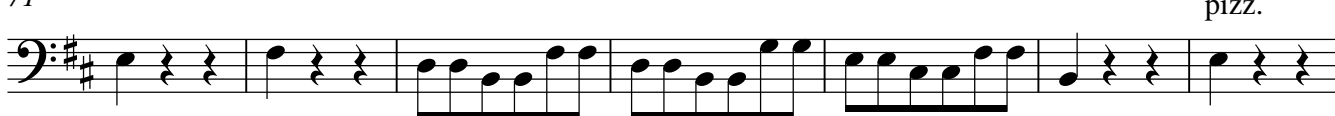

78

85

95

101

107

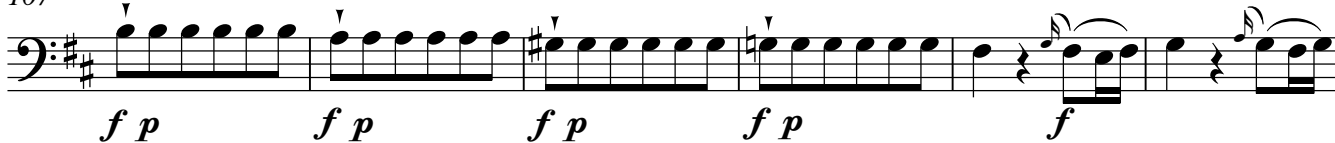

113

Adagio
tutti

pp f p f

7

14 **Andante**

p solo

21

28

34

38

44 **tutti**

solo

50

58

4 2

65

3 3 3 3 3 3

71

tutti

tutti

79

tutti

86

solo

f 3 3 3

solo

92

3 3 3 3 3 3

98

1. 2.

1. 2.

f

Adagio

104

tutti

p

tutti

108

p

110

pp

Allegro

3 Tutti *f* 2 *f*

10 solo

15

20 tutti *f*

26

33 solo 3

44 tr tutti *f*

53 *p* *f*

60 *p*

69

77 3

87 *f* *p* *f* Solo

93

98 *f* Tutti

104

112 Solo 3

121 *tr* tutti *f*

130

Kontrabass solo

Joseph Haydn

Symphonie Nr.6 in D-Dur

("Le matin")

65

71

78

85

95

101

107

113

Adagio

5 6

pp f p

7

f

14 Andante

p

52 4

70

78

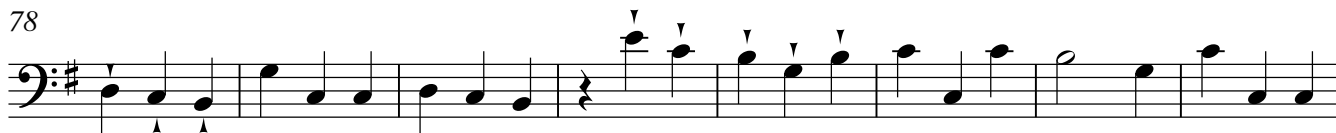

86

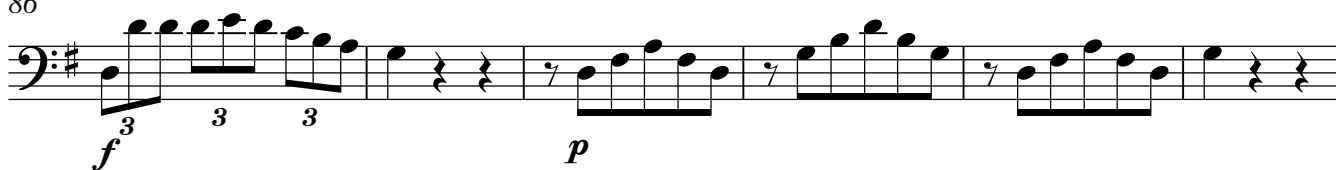

92

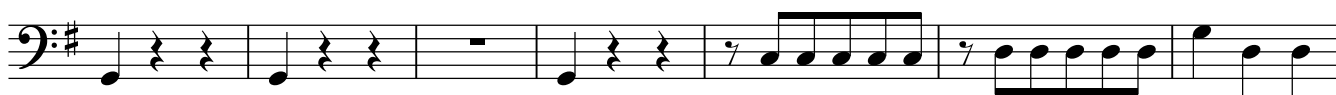

99

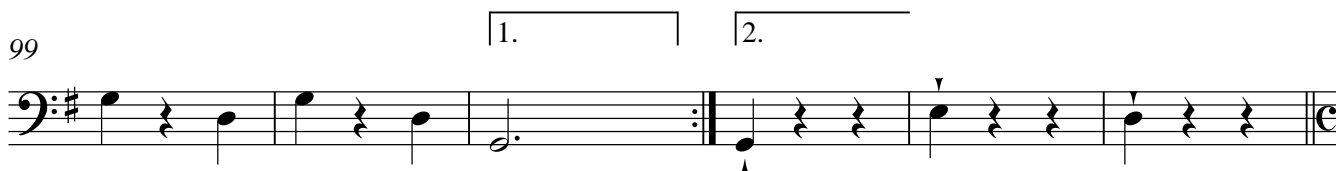

104 **Adagio**

108

110

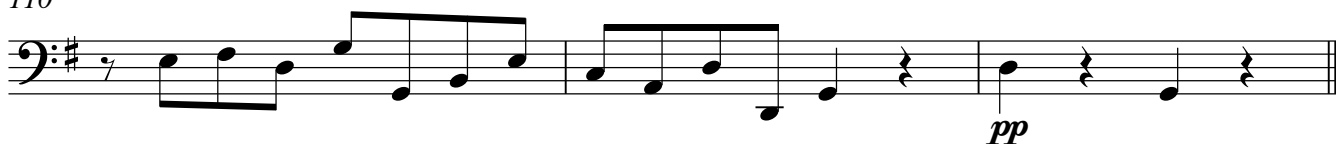

Menuet

Trio

Allegro

f

9

18

pizz.

28

arco

7

p

43

f

51

59

f p f p

67

f p f p f p f

75

80

2

87

101

108

124

131

Violoncello/Bass

Joseph Haydn

Symphonie Nr.6 in D-Dur

("Le matin")

Violoncello/Bass

Symphony No.6 in D (Le matin)

Joseph Haydn

Adagio

2

7 Allegro

4

16

22

27

f

33

39

45

54

60

65

71

78

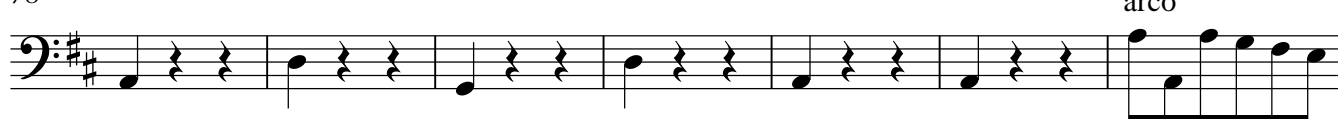

85

95

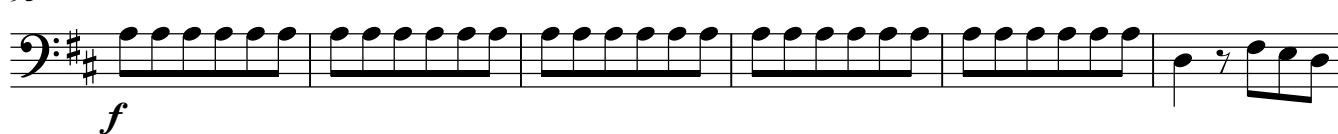

101

107

113

Adagio

14 Andante

21

29

35

44

52

62

70

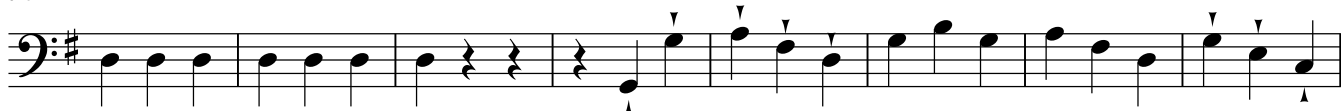

78

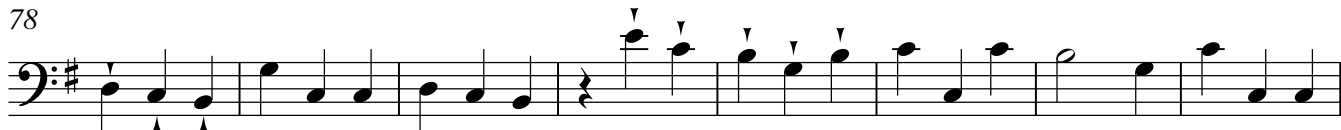

86

92

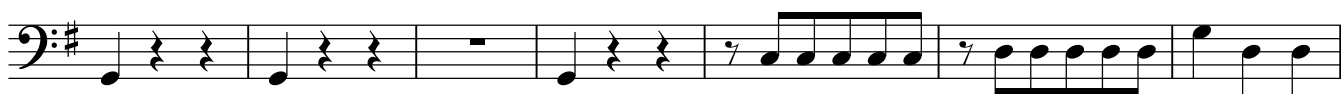

99

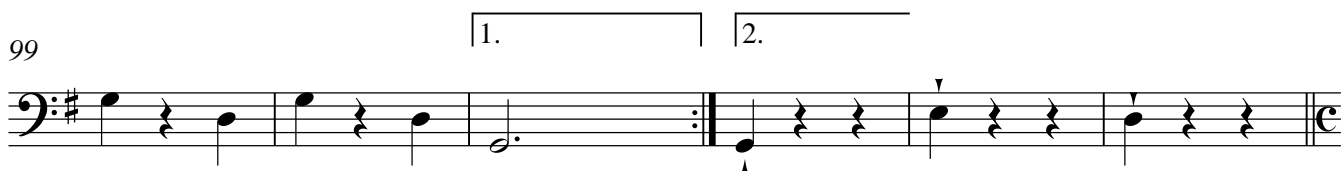

104 Adagio

108

Menuet

87

95

104

112

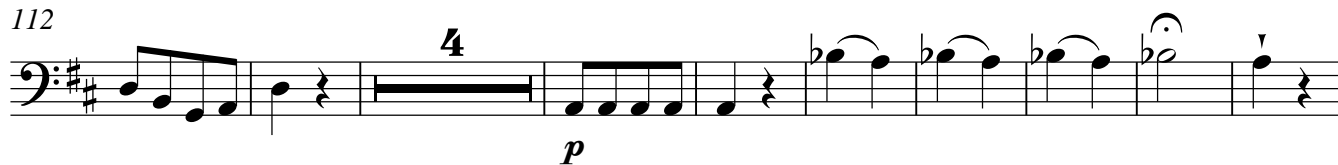

125

131

