

# String Quartet in D major

## Op. 76 No. 5

FRANZ JOSEPH HAYDN (1732-1809)

ALLEGRETTO.

Violino II.

7

14

22

29

37

42

45

50

54

58

64

70

76 Allegro.

76

82

2

89

95

101

(cresc.)

107

*f*

111

116

122

LARGO CANTABILE E MESTO.

Violino II.

*p* *f* *p* *f*

7

*fz* *p*

13

*f* *p*

21

*fz* *p* *fz > p*

28

*fz* *fz* *fz > p* *pp*

36

*cresc.* *p < f*

44

*p* *f*

51

*p*

55

59

*f* *p < f*

65

*p* *p < f* *fz* *p*

72

77

83

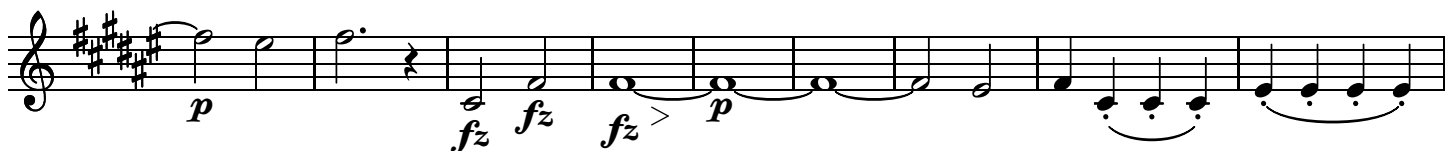

92

## MENUETTO. ALLEGRO.

10

17

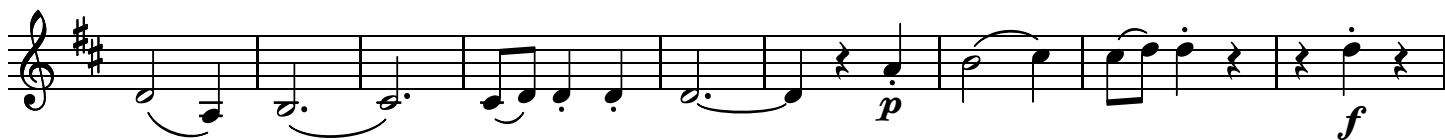

26

## Trio.

41

*tr* 3

51

59

*M.D.C.*

FINALE. PRESTO.

Violino II.

*f* *p*

9

17

26

34

*f*

43

3 *p* *f*

54

63

70

80

88

96

104

112

120

131

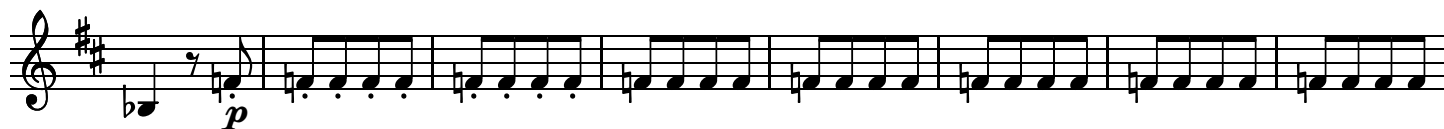

139

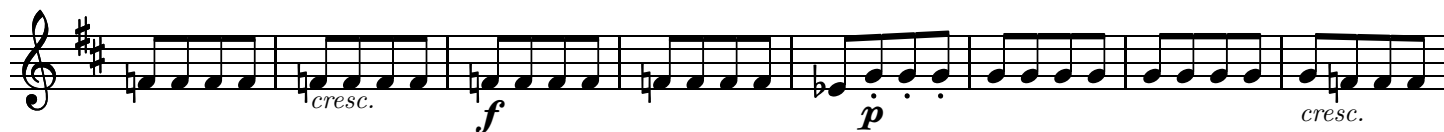

147

156

164

173

181

192

198

204

212

222

233

243

252

264

272

281