

String Quartet in B-flat major ("Sunrise")

Op. 76 No. 4

FRANZ JOSEPH HAYDN (1732-1809)

ALLEGRO CON SPIRITO

Violino II.

p *(p)*

11

p *(cresc.)*

21

f

26

29

ff

32

35

p

44

fz p fz p fz p fz p fz p

49

f

54

f

59

p

65

ff

69

p *(p)* *(cresc.)*

79

f

85

fz

91

fz

95

(poco a poco decresc.)

100

104

109

119

128

135

139

144

151

155

159

165

170

176

184

ADAGIO

Violino II.

9

17

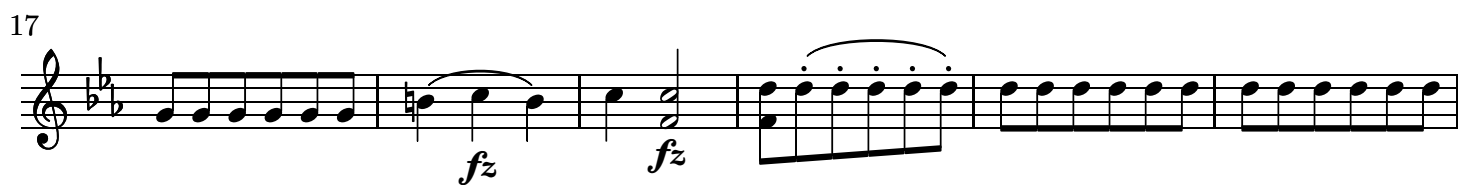

23

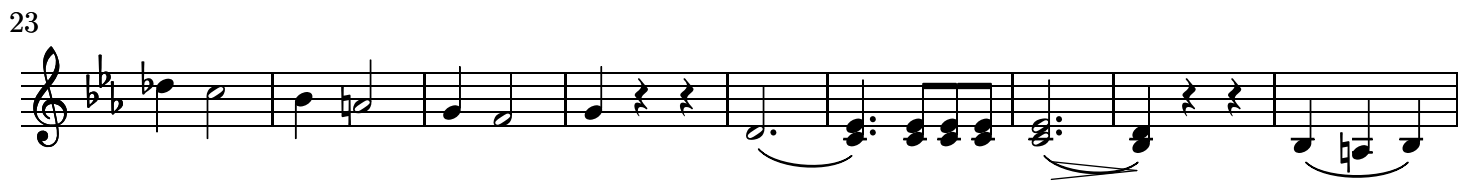

32

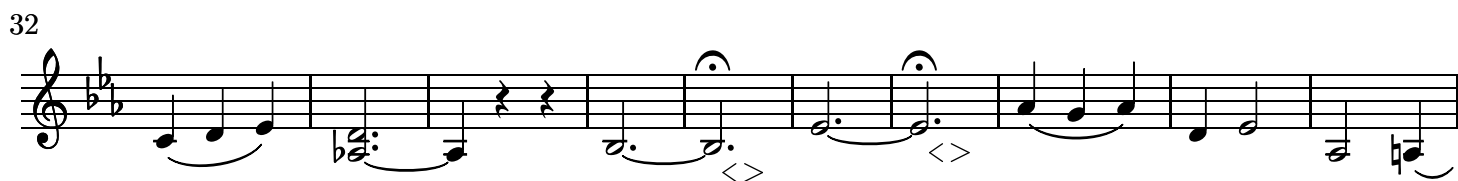

42

50

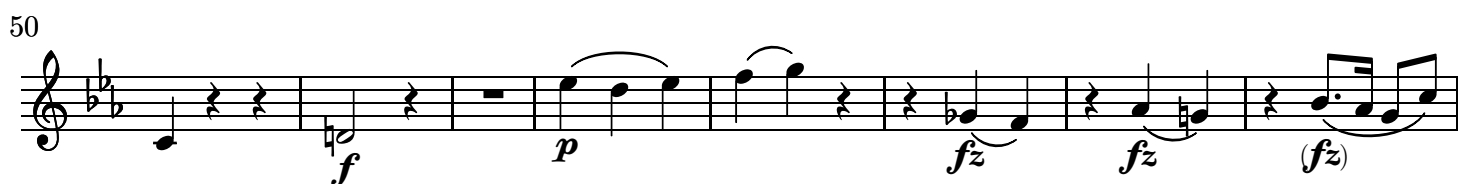

58

61

69

70

79

89

98

Menuetto D.C.

FINALE. ALLEGRO, MA NON TROPPO

Violino II.

5

10

15

20

20

p

f

25

25

fz

30

30

fz

Minore

35

f

40

40

fz

p

f

p

45

45

f

fz

p

f

51

51

fz

p

f

p

58

58

f

p

f

64

64

fz

fz

f

5

75

80

85

90

96

101

106

114

121

Più presto

127

132

138

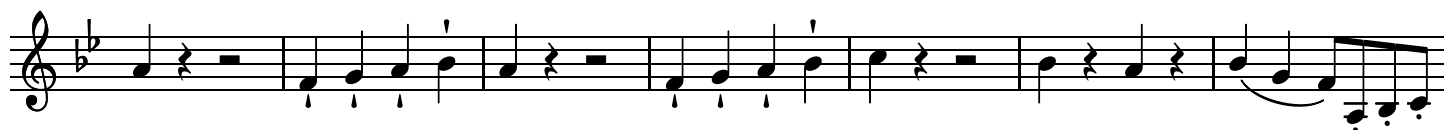

145

151

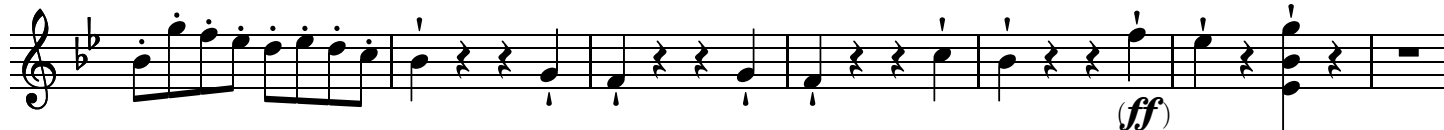

158

164

169

